C:\acad\oc$\BGPlot_3764\08518-PUD-PLOT.dwg

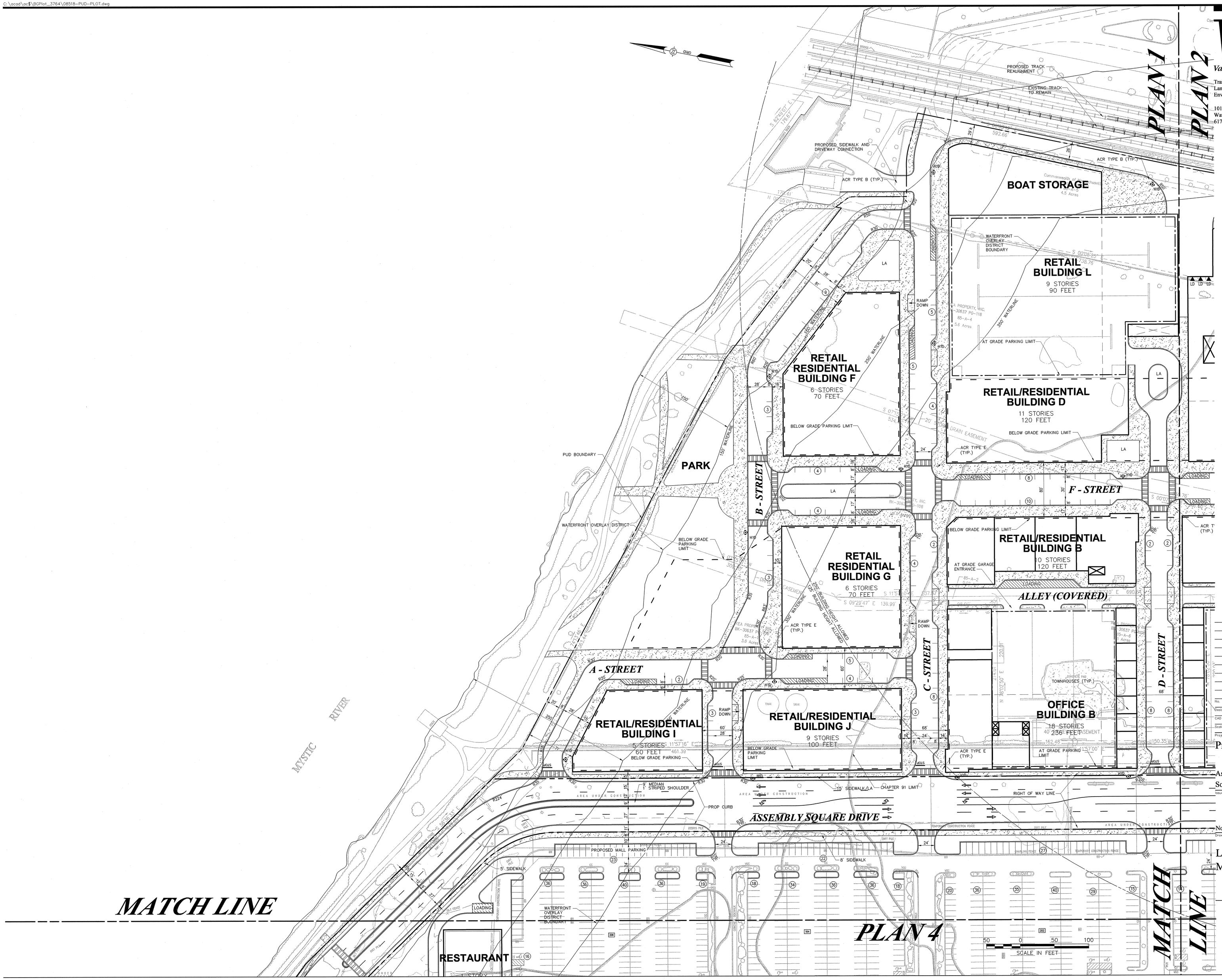

VHB
Vanasse Hangen Brustlin, Inc.
Transportation
Land Development
Environmental Services
101 Walnut Street, P.O. Box 9151
Watertown, Massachusetts 02471
617 924 1770 • FAX 617 924 2286

No.	Revision	Date	Appvd

Designed by | Drawn by | Checked by
CAD checked by | Approved by
Scale 1"=50' | Date October 30, 2006
Project Title

Preliminary Master Plan

Assembly Square Drive
Somerville, Massachusetts

Issued for

Not Approved for Construction

Drawing Title

Layout and Materials Plan 1

Drawing Number

C-5

Sheet 6 of 18

Project Number
08518.03

08518-PUD-PLOT.dwg

C:\acad\ac$\BGPlot_3764\08518-PUD-PLOT.dwg

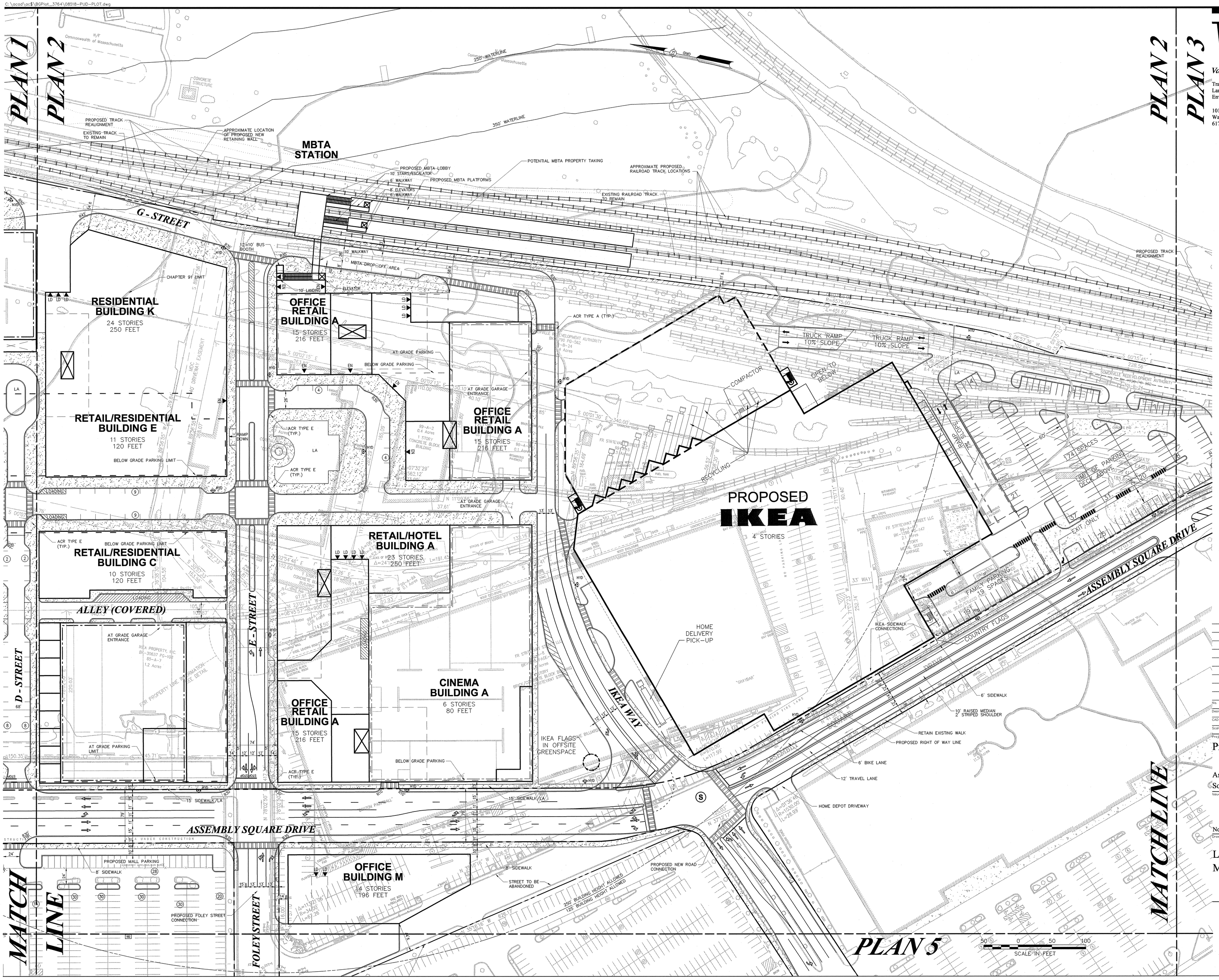

VHB
Vanasse Hangen Brustlin, Inc.
Transportation
Land Development
Environmental Services
101 Walnut Street, P.O. Box 9151
Watertown, Massachusetts 02471
617 924 1770 • FAX 617 924 2286

No.	Revision	Date	Appvd

Designed by | Drawn by | Checked by
CAD checked by | Approved by
Scale 1"=50' | Date October 30, 2006

Project Title

Preliminary Master Plan

Assembly Square Drive
Somerville, Massachusetts

Issued for

Not Approved for Construction

Drawing Title

Layout and Materials Plan 2

Drawing Number

C-6

Sheet 7 of 18

Project Number 08518.03

08518-PUD-PLOT.dwg

C:\acad\ac$\BGPlot_3764\08518-PUD-PLOT.dwg

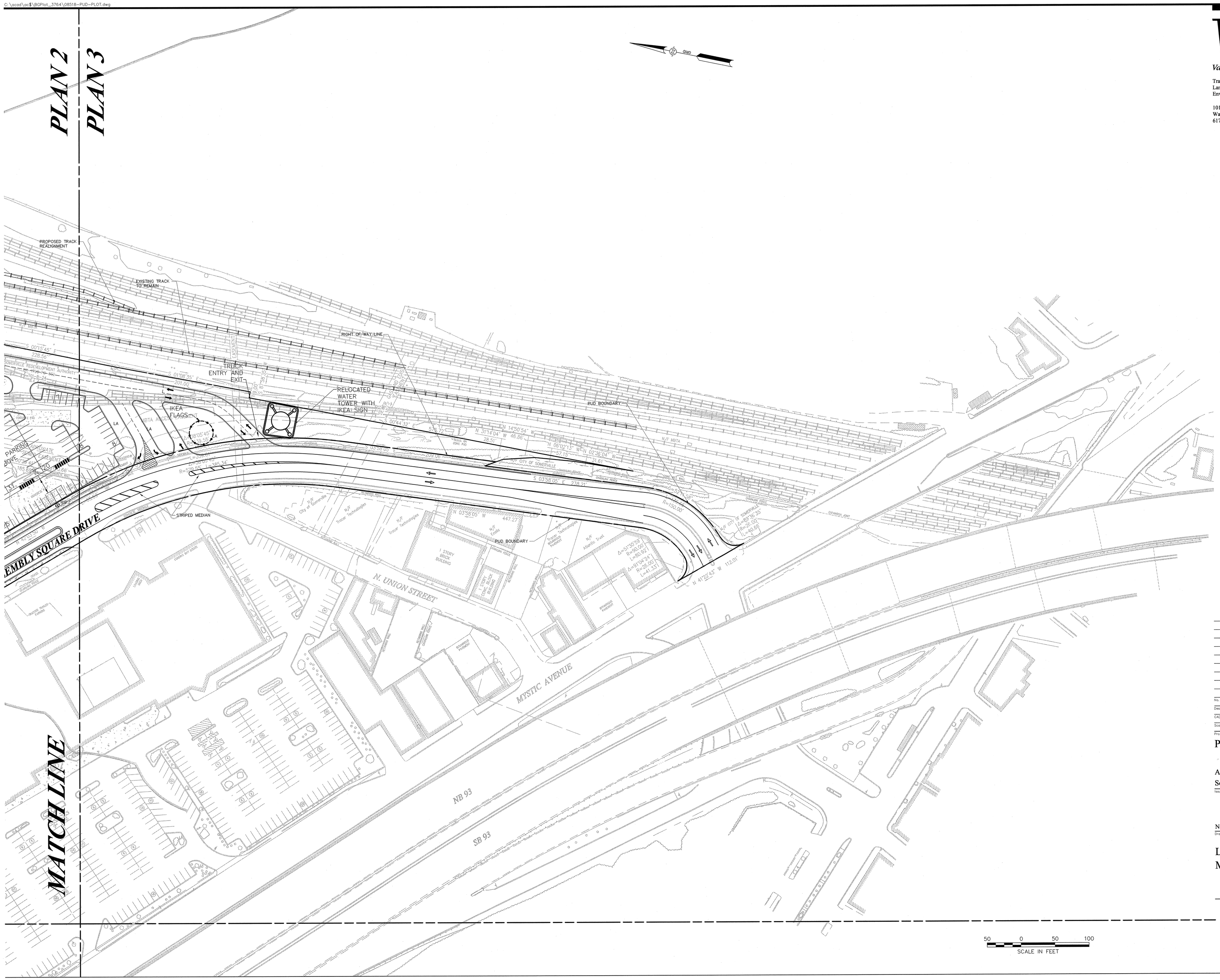

VHB
Vanasse Hangen Brustlin, Inc.

Transportation
Land Development
Environmental Services

101 Walnut Street, P.O. Box 9151
Watertown, Massachusetts 02471
617 924 1770 • FAX 617 924 2286

No.	Revision	Date	Appvd

Designed by | Drawn by | Checked by
CAD checked by | Approved by
Scale 1"=50' | Date October 30, 2006

Project Title

Preliminary Master Plan

Assembly Square Drive
Somerville, Massachusetts

Issued for

Not Approved for Construction

Drawing Title

Layout and Materials Plan 3

Drawing Number

C-7

Sheet 8 of 18

Project Number 08518.03

COMMONWEALTH OF MASSACHUSETTS
MENDALL A. CARPENTER
No. 32674
REGISTERED PROFESSIONAL ENGINEER

08518-PUD-PLOT.dwg

C:\ocad\oc$\BGPlot_3764\08518-PUD-PLOT.dwg

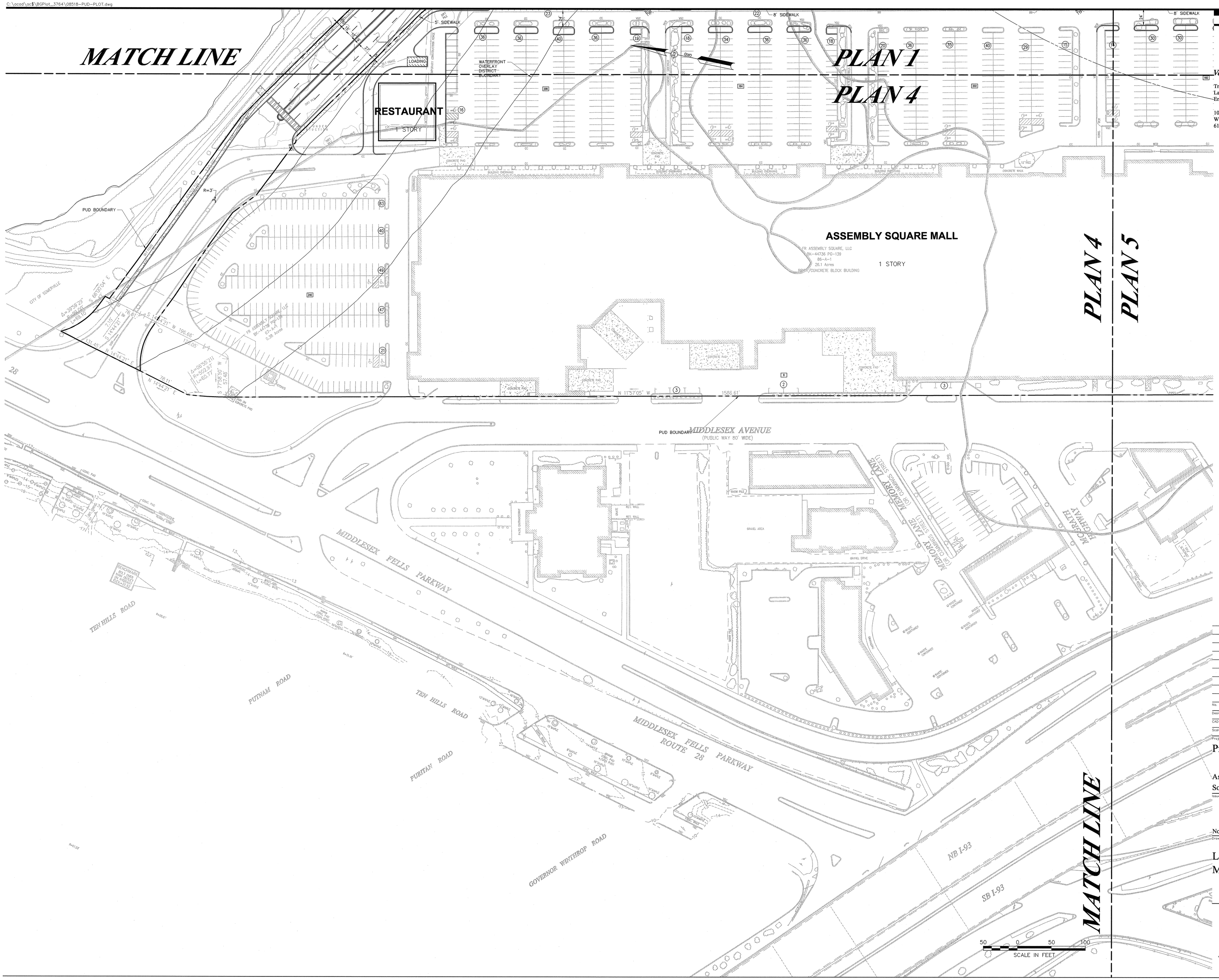

VHB

Vanasse Hangen Brustlin, Inc.

Transportation
Land Development
Environmental Services

101 Walnut Street, P.O. Box 9151
Watertown, Massachusetts 02471
617 924 1770 • FAX 617 924 2286

No.	Revision	Date	Appvd.

Designed by	Drawn by	Checked by
CAD checked by	Approved by	
Scale 1"=50'	Date October 30, 2006	

Project Title

Preliminary Master Plan

Assembly Square Drive
Somerville, Massachusetts

Issued for

Not Approved for Construction

Drawing Title

Layout and
Materials Plan 4

Drawing Number

C-8

Sheet 9 of 18

Project Number
08518.03

08518-PUD-PLOT.dwg

C:\acad\oc$\BGPlot_3764\08518-PUD-PLOT.dwg

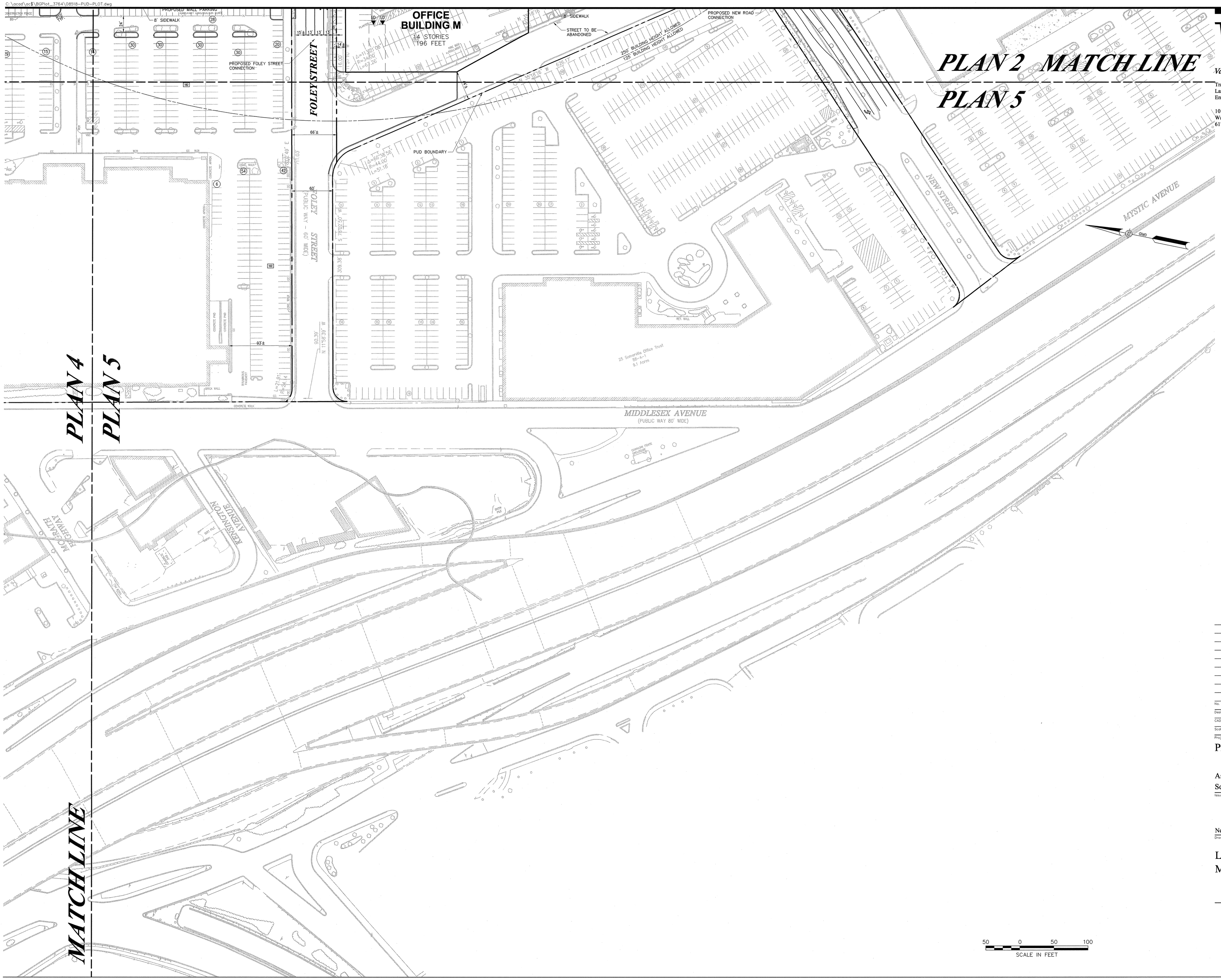

VHB
Vanasse Hangen Brustlin, Inc.

Transportation
Land Development
Environmental Services

101 Walnut Street, P.O. Box 9151
Watertown, Massachusetts 02471
617 924 1770 • FAX 617 924 2286

No.	Revision	Date	Appvd.

Designed by | Drawn by | Checked by
CAD checked by | Approved by
Scale 1"=50' | Date October 30, 2006

Project Title
Preliminary Master Plan

Assembly Square Drive
Somerville, Massachusetts
Issued for

Not Approved for Construction
Drawing Title

Layout and
Materials Plan 5

Drawing Number
C-9

Sheet 10 of 18

Project Number
08518.03

08518-PUD-PLOT.dwg

C:\acad\ac$\BGPlot_3764\08518-PUD-PLOT.dwg

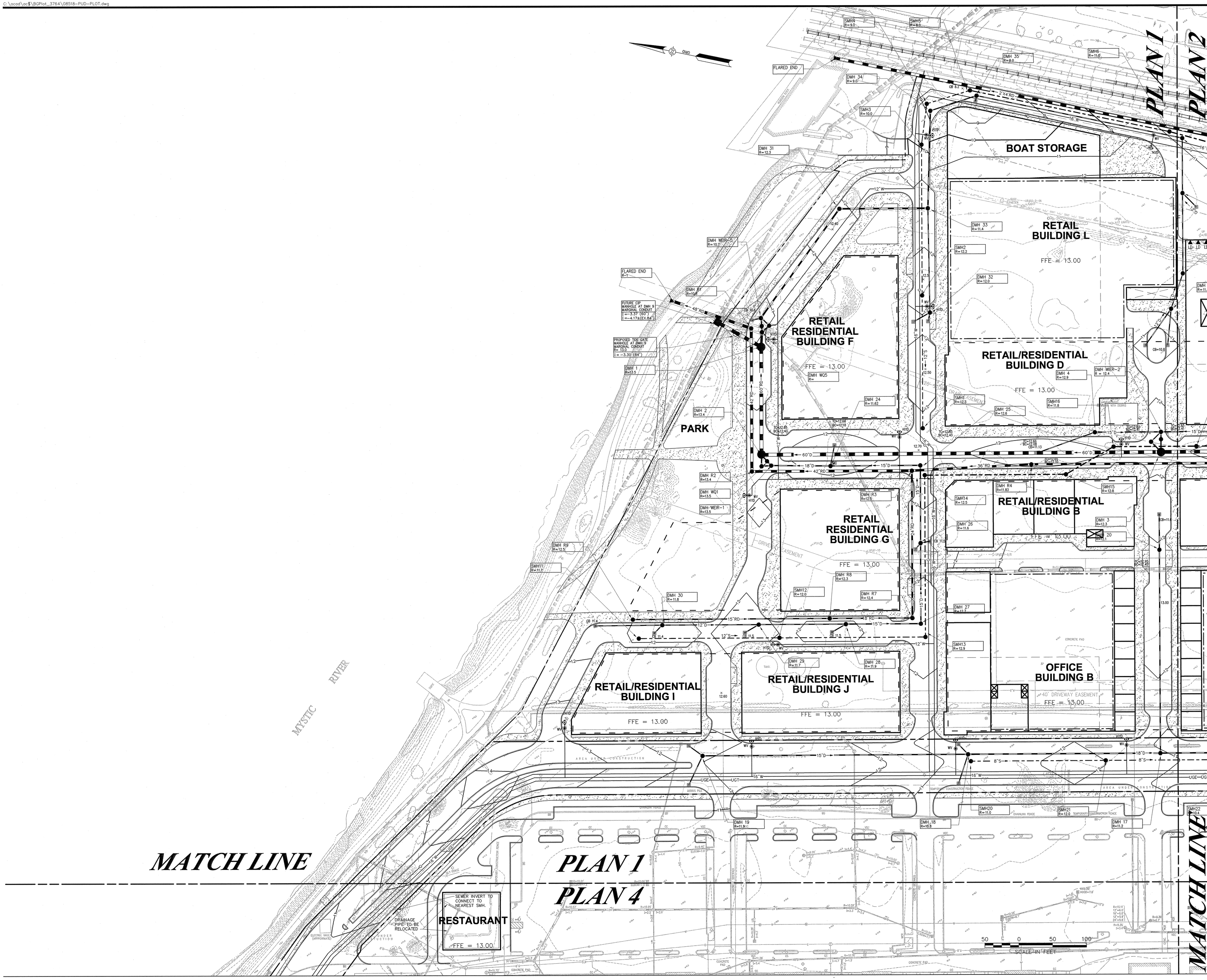

VHB
Vanasse Hangen Brustlin, Inc.
Transportation
Land Development
Environmental Services
101 Walnut Street, P.O. Box 9151
Watertown, Massachusetts 02471
617 924 1770 • FAX 617 924 2286

No.	Revision	Date	Appvd.

Designed by | Drawn by | Checked by
CAD checked by | Approved by
Scale 1"=50' | Date October 30, 2006

Project Title
Preliminary Master Plan

Assembly Square Drive
Somerville, Massachusetts

Issued for
Not Approved for Construction

Drawing Title
Grading, Drainage, and Utility Plan 1

Drawing Number
C-10

Sheet 11 of 18

Project Number
08518.03

COMMONWEALTH OF MASSACHUSETTS
KENDALL CARTER
No. 32874
REGISTERED PROFESSIONAL ENGINEER

08518-PUD-PLOT.dwg