New England ACCUTEST Laboratories

IT'S ALL IN THE CHEMISTRY

09/20/07

Technical Report for

GEI Consultants, Inc.

GEI Tufts Street Somerville MA

045162

Accutest Job Number: M67591

Sampling Date: 09/10/07

Report to:

GEI Consultants, Inc.
400 Unicorn Park Drive
Woburn, MA 01801-1970

ATTN: Raymond Siegener, Ph.D.

Total number of pages in report: **366**

ACCREDITED IN ACCORDANCE WITH nelac

Test results contained within this data package meet the requirements of the National Environmental Laboratory Accreditation Conference and/or state specific certification programs as applicable.

Reza Tand
Lab Director

ACCUTEST LABORATORIES 50 YEARS 1956-2006

Client Service contact: Kristen Blanchard 508-481-6200

Certifications: MA (M-MA136) CT (PH-0109) NH (250204) RI (00071) ME (MA136) FL (E87579) NY (23346) NJ (MA926) NAVY USACE

This report shall not be reproduced, except in its entirety, without the written approval of Accutest Laboratories.

Test results relate only to samples analyzed.

Table of Contents

-1-

Section 1: Sample Summary **3**
Section 2: Case Narrative/Conformance Summary **4**
Section 3: Sample Results **5**
3.1: M67591-1: 045162-2HADB-1 6
3.2: M67591-2: 045162-2HADB-G 7
Section 4: Misc. Forms **8**
4.1: Chain of Custody 9
4.2: Summa Canister and Flow Controller Log 13
4.3: Sample Tracking Chronicle 14
Section 5: GC/MS Volatiles - QC Data Summaries **15**
5.1: Method Blank Summary 16
5.2: Blank Spike Summary 19
5.3: Duplicate Summary 22
5.4: Summa Cleaning Certification 23
5.5: Instrument Performance Checks (BFB) 25
5.6: Internal Standard Area Summaries 31
5.7: Initial Calibration RT/ISTD Area Summaries 34
5.8: Surrogate Recovery Summaries 76
5.9: Initial and Continuing Calibration Summaries 77
Section 6: GC/MS Volatiles - Raw Data **104**
6.1: Samples 105
6.2: Method Blanks 121
6.3: Blank Spikes 128
6.4: Duplicates 138
6.5: Summa Cleaning Certifications 152
6.6: Instrument Performance Checks (BFB) 156
6.7: Initial and Continuing Calibarations 190
6.8: Instrument Run Logs 360

Accutest Laboratories

Sample Summary

GEI Consultants, Inc.

Job No: M67591

GEI Tufts Street Somerville MA
Project No: 045162

Sample Number	Collected Date	Time	By	Received	Matrix Code	Type	Client Sample ID
M67591-1	09/10/07	13:53	TAD	09/11/07	AIR	Air	045162-2HADB-1
M67591-2	09/10/07	13:55	TAD	09/11/07	AIR	Air	045162-2HADB-G

SAMPLE DELIVERY GROUP CASE NARRATIVE

Client:	GEI Consultants, Inc.	**Job No**	M67591
Site:	GEI Tufts Street Somerville MA	**Report Date**	9/18/2007 4:50:27 PM

2 Sample(s) were collected on 09/10/2007 and were received at Accutest on 09/11/2007. These Samples received an Accutest job number of M67591. A listing of the Laboratory Sample ID, Client Sample ID and dates of collection are presented in the Results Summary Section of this report.

Except as noted below, all method specified calibrations and quality control performance criteria were met for this job. For more information, please refer to QC summary pages.

Volatiles by GCMS By Method TO-15

Matrix	AIR	**Batch ID:**	MSQ241

- All samples were analyzed within the recommended method holding time.
- All method blanks for this batch meet method specific criteria.
- Sample(s) M67591-2DUP were used as the QC samples indicated.
- RPD(s) for Duplicate for Carbon tetrachloride are outside control limits for sample M67591-2DUP. High RPD due to sample levels below reporting limit.
- M67591-2 DUP has internal standard outside control limits due to possible matrix interference. Confirmed by reanalysis.

The Accutest Laboratories of New England certifies that all analysis were performed within method specification. It is further recommended that this report to be used in its entirety.The Accutest Laboratories of NE, Laboratory Director or assignee as verified by the signature on the cover page has authorized the release of this report(M67591).

Sample Results

Report of Analysis

Accutest Laboratories

Report of Analysis

Client Sample ID:	045162-2HADB-1		
Lab Sample ID:	M67591-1	**Date Sampled:**	09/10/07
Matrix:	AIR - Air Summa ID: M216	**Date Received:**	09/11/07
Method:	TO-15	**Percent Solids:**	n/a
Project:	GEI Tufts Street Somerville MA		

	File ID	DF	Analyzed	By	Prep Date	Prep Batch	Analytical Batch
Run #1	Q4601.D	1	09/14/07	DFT	n/a	n/a	MSQ241
Run #2							

	Initial Volume
Run #1	400 ml
Run #2	

CAS No.	MW	Compound	Result	RL	Units	Q	Result	RL	Units
75-00-3	64.52	Chloroethane	ND	0.20	ppbv		ND	0.53	ug/m3
56-23-5	153.8	Carbon tetrachloride	0.11	0.20	ppbv	J	0.69	1.3	ug/m3
75-34-3	98.96	1,1-Dichloroethane	ND	0.20	ppbv		ND	0.81	ug/m3
75-35-4	96.94	1,1-Dichloroethylene	ND	0.20	ppbv		ND	0.79	ug/m3
107-06-2	98.96	1,2-Dichloroethane	ND	0.20	ppbv		ND	0.81	ug/m3
156-60-5	96.94	trans-1,2-Dichloroethylene	ND	0.20	ppbv		ND	0.79	ug/m3
156-59-2	96.94	cis-1,2-Dichloroethylene	ND	0.20	ppbv		ND	0.79	ug/m3
71-55-6	133.4	1,1,1-Trichloroethane	ND	0.20	ppbv		ND	1.1	ug/m3
79-34-5	167.9	1,1,2,2-Tetrachloroethane	ND	0.20	ppbv		ND	1.4	ug/m3
79-00-5	133.4	1,1,2-Trichloroethane	ND	0.20	ppbv		ND	1.1	ug/m3
127-18-4	165.8	Tetrachloroethylene	ND	0.20	ppbv		ND	1.4	ug/m3
79-01-6	131.4	Trichloroethylene	ND	0.20	ppbv		ND	1.1	ug/m3
75-01-4	62.5	Vinyl chloride	ND	0.20	ppbv		ND	0.51	ug/m3

CAS No.	Surrogate Recoveries	Run# 1	Run# 2	Limits
460-00-4	4-Bromofluorobenzene	85%		57-139%

ND = Not detected
RL = Reporting Limit
E = Indicates value exceeds calibration range

J = Indicates an estimated value
B = Indicates analyte found in associated method blank
N = Indicates presumptive evidence of a compound

Accutest Laboratories

Report of Analysis

Client Sample ID:	045162-2HADB-G		
Lab Sample ID:	M67591-2	**Date Sampled:**	09/10/07
Matrix:	AIR - Air Summa ID: M125	**Date Received:**	09/11/07
Method:	TO-15	**Percent Solids:**	n/a
Project:	GEI Tufts Street Somerville MA		

	File ID	DF	Analyzed	By	Prep Date	Prep Batch	Analytical Batch
Run #1	Q4602.D	1	09/14/07	DFT	n/a	n/a	MSQ241
Run #2							

	Initial Volume
Run #1	400 ml
Run #2	

CAS No.	MW	Compound	Result	RL	Units	Q	Result	RL	Units
75-00-3	64.52	Chloroethane	ND	0.20	ppbv		ND	0.53	ug/m3
56-23-5	153.8	Carbon tetrachloride	0.10	0.20	ppbv	J	0.63	1.3	ug/m3
75-34-3	98.96	1,1-Dichloroethane	ND	0.20	ppbv		ND	0.81	ug/m3
75-35-4	96.94	1,1-Dichloroethylene	ND	0.20	ppbv		ND	0.79	ug/m3
107-06-2	98.96	1,2-Dichloroethane	ND	0.20	ppbv		ND	0.81	ug/m3
156-60-5	96.94	trans-1,2-Dichloroethylene	ND	0.20	ppbv		ND	0.79	ug/m3
156-59-2	96.94	cis-1,2-Dichloroethylene	ND	0.20	ppbv		ND	0.79	ug/m3
71-55-6	133.4	1,1,1-Trichloroethane	ND	0.20	ppbv		ND	1.1	ug/m3
79-34-5	167.9	1,1,2,2-Tetrachloroethane	ND	0.20	ppbv		ND	1.4	ug/m3
79-00-5	133.4	1,1,2-Trichloroethane	ND	0.20	ppbv		ND	1.1	ug/m3
127-18-4	165.8	Tetrachloroethylene	ND	0.20	ppbv		ND	1.4	ug/m3
79-01-6	131.4	Trichloroethylene	ND	0.20	ppbv		ND	1.1	ug/m3
75-01-4	62.5	Vinyl chloride	ND	0.20	ppbv		ND	0.51	ug/m3

CAS No.	Surrogate Recoveries	Run# 1	Run# 2	Limits
460-00-4	4-Bromofluorobenzene	84%		57-139%

ND = Not detected
RL = Reporting Limit
E = Indicates value exceeds calibration range

J = Indicates an estimated value
B = Indicates analyte found in associated method blank
N = Indicates presumptive evidence of a compound

Misc. Forms

Custody Documents and Other Forms

Includes the following where applicable:

- Chain of Custody
- Summa Canister and Flow Controller Log
- Sample Tracking Chronicle
- Internal Chain of Custody

ACCUTEST Laboratories

CHAIN OF CUSTODY

Air Sampling Field Data Sheet

Lab Quote #:

Lab Job #: M67591

Client / Reporting Information

Company Name: GEI

Address: 400 Unicorn Park Dr

City: Woburn State: MA Zip: 01801

Project Contact: Mark Ensign E-mail: Mensign@GEIconsultants.com

Phone #: 781-721-4000 Fax #: 781-721-4073

Sampler(s) Name(s): T. Daigle

Project Information

Project Name: 50 Tufts St

Street: 50 Tufts St

City: Somerville State: MA

Project #: 045162

Client Purchase Order #:

Weather Parameters

Temperature (Fahrenheit)

Start: 62.3 Maximum:

Stop: 66.7 Minimum:

Atmospheric Pressure (inches of Hg)

Start: 30.10 Maximum:

Stop: 30.06 Minimum:

Other weather comment: cloudy

Requested Analysis

Standard TO-15 Reporting List

MA DEP APH

Lab Sample #	Field ID / Point of Collection	Air Type Indoor(I) Soil Vap(SV) Ambient(A)	Sampling Equipment Info: Canister Serial #	Canister Size 6L or 1L	Flow Controller Serial #	Start Sampling Information: Date	Time (24hr clock)	Canister Pressure ("Hg)	Interior Temp (F)	Sampler Init.	Stop Sampling Information: Date	Time (24hr clock)	Canister Pressure ("Hg)	Interior Temp (F)	Sampler Init.
-1	045162-2HADB-1 (HADB-1 ~~HAD-1~~)	I	M216	6	MC018	9-10-07	924	30	75.9	TAD	9-10-07	1353	2.5	75.9	TAD
-2	045162-2HADB-6 (~~2HAD-6~~)	I	M125	6	MC038	9-10-07	926	32	76.3	TAD	9-10-07	1355	4.5	76.3	TAD

AS 9/11/07

Turnaround Time / Business days

Standard - 15 Days ✓
10 Day
5 Day
3 Day
2 Day
1 Day
Other

Approved By:

Date:

Data Deliverable Information

Comm A
Comm B
Full T1
Other: Loc. Ambient

Comments / Remarks

See attached list

Sample Custody must be documented below each time samples change possession, including courier delivery.

Relinquished by Laboratory:	Date Time:	Received By:	Relinquished By:	Date Time:	Received By:
1 GEI lab	9-10-07 800	1 Tom Daigle	2 Tom Daigle	9-10-07 1700	2 GEI lab
Relinquished By: 3 GEI Lab	Date Time: 9/11/07 1420	Received By: 3 Clay Sugrue	Relinquished By: 4 Clay Sugrue	Date Time: 9/11/07 1420	Received By: 4 Will Arile
Relinquished By: 5 Will Arile	Date Time: 9/11/07 450p	Received By: 5 Will Arile	Custody Seal #		

SM013-08 (2/14/05)

4.1

4

M67591: Chain of Custody

Page 1 of 4

Betty Baer

M67591

From: Frank D'Agostino
Sent: Wednesday, September 19, 2007 10:52 AM
To: Betty Baer
Subject: FW: LabLink e-Hardcopy 2.0 Report M67591: GEI Tufts StreetSomerville MA

M67591.PDF

Frank D'Agostino
Accutest Laboratories Of New England
495 Technology Center West, Building One
Marlborough, MA 01752
Office: 1-508-481-6200 X29
Fax: 1-508-481-7753

Web: www.accutest.com <http://www.accutest.com/>

This message is confidential and intended solely for the use of the addressee, and may contain material protected by law. If you are not the intended recipient, you have received this in error and any use, dissemination, forwarding, printing or copying of this message is prohibited

Accutest -- "50 Years of Excellence" -- 1956-2006

From: Ray Siegener [mailto:RSiegener@geiconsultants.com]
Sent: Wednesday, September 19, 2007 8:21 AM
To: Frank D'Agostino
Cc: Mark Warren
Subject: Fwd: LabLink e-Hardcopy 2.0 Report M67591: GEI Tufts StreetSomerville MA

Hey guys,
Please change the client ID for M67591-2 from "045162-2HADB-6" to "045162-2HADB-**G**"
Thank you.

Regards,
Ray

Raymond Siegener, Ph.D.
Project Environmental Scientist
GEI Consultants, Inc.
400 Unicorn Park Drive
Woburn, MA 01801
Cell: 339-227-3342
Office: 781-721-4098
www.geiconsultants.com <http://www.geiconsultants.com/>

>>> Accutest LabLink New England <lablink@accutest.com> 9/18/2007 5:14 PM >>>
Enclosed is the e-Hardcopy 2.0 Report for the following Accutest job:

M67591: GEI Tufts Street Somerville MA
Received: 11-Sep-07 14 day TAT
GEI Consultants, Inc.

The attached PDF file contains your report; 11 pages.
The scanned chain of custody is also included in this report.

NOTE: The attached is an e-Hardcopy 2.0 report. It is a complete, self-contained report with bookmarks, table of contents, and section markers, all with hypertext links for ease of navigation. We believe you will find it to be the most easy to use data package in the industry.

This E-mail was sent automatically from server accuma.accutest.com as per the Auto-Email settings under your LabLink user account (Ray Siegener). For more information log onto LabLink at: <https://www.accuma.accutest.com/cgi>-bin/lablink?init=Ray Siegener

Subslab

~~Indoor~~ Air Sampling Analyte List

- Chloroethane
- Carbon Tetrachloride
- 1,1-Dichloroethane
- 1,1-Dichloroethylene
- 1,2-Dichloroethane
- trans-1,2-Dichloroethylene
- cis-1,2-Dichloroethylene
- 1,1,1-Trichloroethane
- 1,1,2,2-Tetrachloroethane
- 1,1,2-Trichloroethane
- Tetrachloroethylene
- Trichloroethylene
- Vinyl Chloride

Summa Canister and Flow Controller Log

Job Number: M67591
Account: GEI GEI Consultants, Inc.
Project: GEI Tufts Street Somerville MA
Received: 09/11/07

SUMMA CANISTERS

Shipping							Receiving						
Summa ID	L	Vac " Hg	Date Out	By	SCC Batch	SCC FileID	Sample Number	Date In	By	Vac " Hg	Pres psig	Final psig	Dil Fact
M216	6	29.4	07/12/07	DFT	CP439	J10872.D	M67591-1	09/12/07	DFT	2			1
M125	6	29.4	07/12/07	DFT	CP442	J10883.D	M67591-2	09/12/07	DFT	1.2			1

FLOW CONTROLLERS

Shipping					Receiving		
Flow Crtl ID	Date Out	By	cc/ min	Time hrs.	Date In	By	cc/ min
MC018	08/21/07	DFT	20	4	09/12/07	DFT	20.7
MC038	08/21/07	DFT	20	4	09/12/07	DFT	21

Accutest Bottle Order(s):
DT/GEI/8-21-07/TUFTS ST
GEI/7-12-07/TUFTS ST

Prep Date	Room Temp(F)	Bar Pres "Hg
07/12/07	70	29.92

Internal Sample Tracking Chronicle

GEI Consultants, Inc.

Job No: M67591

GEI Tufts Street Somerville MA
Project No: 045162

Sample Number	Method	Analyzed	By	Prepped	By	Test Codes
M67591-1	Collected: 10-SEP-07 13:53 By: TAD		Received: 11-SEP-07 By: SAP			
045162-2HADB-1						
M67591-1	TO-15	14-SEP-07 03:12	DFT			VTO15STD
M67591-2	Collected: 10-SEP-07 13:55 By: TAD		Received: 11-SEP-07 By: SAP			
045162-2HADB-G						
M67591-2	TO-15	14-SEP-07 03:55	DFT			VTO15STD

GC/MS Volatiles

QC Data Summaries

Includes the following where applicable:

- Method Blank Summaries
- Blank Spike Summaries
- Matrix Spike and Duplicate Summaries
- Instrument Performance Checks (BFB)
- Internal Standard Area Summaries
- Initial Calibration RT/ISTD Area Summaries
- Surrogate Recovery Summaries
- Initial and Continuing Calibration Summaries

Method Blank Summary

Job Number: M67591
Account: GEI GEI Consultants, Inc.
Project: GEI Tufts Street Somerville MA

Sample	File ID	DF	Analyzed	By	Prep Date	Prep Batch	Analytical Batch
MSQ241-MB	Q4588.D	1	09/13/07	DFT	n/a	n/a	MSQ241

The QC reported here applies to the following samples: **Method:** TO-15

M67591-1, M67591-2

CAS No.	Compound	Result	RL	Units	Q	Result	RL	Units
75-00-3	Chloroethane	ND	0.20	ppbv		ND	0.53	ug/m3
56-23-5	Carbon tetrachloride	ND	0.20	ppbv		ND	1.3	ug/m3
75-34-3	1,1-Dichloroethane	ND	0.20	ppbv		ND	0.81	ug/m3
75-35-4	1,1-Dichloroethylene	ND	0.20	ppbv		ND	0.79	ug/m3
107-06-2	1,2-Dichloroethane	ND	0.20	ppbv		ND	0.81	ug/m3
156-60-5	trans-1,2-Dichloroethylene	ND	0.20	ppbv		ND	0.79	ug/m3
156-59-2	cis-1,2-Dichloroethylene	ND	0.20	ppbv		ND	0.79	ug/m3
71-55-6	1,1,1-Trichloroethane	ND	0.20	ppbv		ND	1.1	ug/m3
79-34-5	1,1,2,2-Tetrachloroethane	ND	0.20	ppbv		ND	1.4	ug/m3
79-00-5	1,1,2-Trichloroethane	ND	0.20	ppbv		ND	1.1	ug/m3
127-18-4	Tetrachloroethylene	ND	0.20	ppbv		ND	1.4	ug/m3
79-01-6	Trichloroethylene	ND	0.20	ppbv		ND	1.1	ug/m3
75-01-4	Vinyl chloride	ND	0.20	ppbv		ND	0.51	ug/m3

CAS No.	Surrogate Recoveries		Limits
460-00-4	4-Bromofluorobenzene	87%	57-139%

Method Blank Summary

Job Number: M67591
Account: GEI GEI Consultants, Inc.
Project: GEI Tufts Street Somerville MA

Sample	File ID	DF	Analyzed	By	Prep Date	Prep Batch	Analytical Batch
MSJ561-MB	J10843.D	1	07/03/07	DFT	n/a	n/a	MSJ561

The QC reported here applies to the following samples: **Method:** TO-15

MSJ561-SCC

CAS No.	Compound	Result	RL	Units	Q	Result	RL	Units
75-00-3	Chloroethane	ND	0.20	ppbv		ND	0.53	ug/m3
56-23-5	Carbon tetrachloride	ND	0.20	ppbv		ND	1.3	ug/m3
75-34-3	1,1-Dichloroethane	ND	0.20	ppbv		ND	0.81	ug/m3
75-35-4	1,1-Dichloroethylene	ND	0.20	ppbv		ND	0.79	ug/m3
107-06-2	1,2-Dichloroethane	ND	0.20	ppbv		ND	0.81	ug/m3
156-60-5	trans-1,2-Dichloroethylene	ND	0.20	ppbv		ND	0.79	ug/m3
156-59-2	cis-1,2-Dichloroethylene	ND	0.20	ppbv		ND	0.79	ug/m3
71-55-6	1,1,1-Trichloroethane	ND	0.20	ppbv		ND	1.1	ug/m3
79-34-5	1,1,2,2-Tetrachloroethane	ND	0.20	ppbv		ND	1.4	ug/m3
79-00-5	1,1,2-Trichloroethane	ND	0.20	ppbv		ND	1.1	ug/m3
127-18-4	Tetrachloroethylene	ND	0.20	ppbv		ND	1.4	ug/m3
79-01-6	Trichloroethylene	ND	0.20	ppbv		ND	1.1	ug/m3
75-01-4	Vinyl chloride	ND	0.20	ppbv		ND	0.51	ug/m3

CAS No.	Surrogate Recoveries		Limits
460-00-4	4-Bromofluorobenzene	94%	57-139%

Method Blank Summary

Job Number: M67591
Account: GEI GEI Consultants, Inc.
Project: GEI Tufts Street Somerville MA

Sample	File ID	DF	Analyzed	By	Prep Date	Prep Batch	Analytical Batch
MSJ562-MB	J10870.D	1	07/05/07	DFT	n/a	n/a	MSJ562

The QC reported here applies to the following samples: **Method:** TO-15

MSJ562-SCC

CAS No.	Compound	Result	RL	Units	Q	Result	RL	Units
75-00-3	Chloroethane	ND	0.20	ppbv		ND	0.53	ug/m3
56-23-5	Carbon tetrachloride	ND	0.20	ppbv		ND	1.3	ug/m3
75-34-3	1,1-Dichloroethane	ND	0.20	ppbv		ND	0.81	ug/m3
75-35-4	1,1-Dichloroethylene	ND	0.20	ppbv		ND	0.79	ug/m3
107-06-2	1,2-Dichloroethane	ND	0.20	ppbv		ND	0.81	ug/m3
156-60-5	trans-1,2-Dichloroethylene	ND	0.20	ppbv		ND	0.79	ug/m3
156-59-2	cis-1,2-Dichloroethylene	ND	0.20	ppbv		ND	0.79	ug/m3
71-55-6	1,1,1-Trichloroethane	ND	0.20	ppbv		ND	1.1	ug/m3
79-34-5	1,1,2,2-Tetrachloroethane	ND	0.20	ppbv		ND	1.4	ug/m3
79-00-5	1,1,2-Trichloroethane	ND	0.20	ppbv		ND	1.1	ug/m3
127-18-4	Tetrachloroethylene	ND	0.20	ppbv		ND	1.4	ug/m3
79-01-6	Trichloroethylene	ND	0.20	ppbv		ND	1.1	ug/m3
75-01-4	Vinyl chloride	ND	0.20	ppbv		ND	0.51	ug/m3

CAS No.	Surrogate Recoveries		Limits
460-00-4	4-Bromofluorobenzene	90%	57-139%

Blank Spike Summary

Job Number: M67591
Account: GEI GEI Consultants, Inc.
Project: GEI Tufts Street Somerville MA

Sample	File ID	DF	Analyzed	By	Prep Date	Prep Batch	Analytical Batch
MSQ241-BS	Q4586B.D	1	09/13/07	DFT	n/a	n/a	MSQ241

The QC reported here applies to the following samples: **Method:** TO-15

M67591-1, M67591-2

CAS No.	Compound	Spike ppbv	BSP ppbv	BSP %	Limits
75-00-3	Chloroethane	10	9.5	95	70-130
56-23-5	Carbon tetrachloride	10	10.5	105	70-130
75-34-3	1,1-Dichloroethane	10	9.1	91	70-130
75-35-4	1,1-Dichloroethylene	10	9.4	94	70-130
107-06-2	1,2-Dichloroethane	10	10.6	106	70-130
156-60-5	trans-1,2-Dichloroethylene	10	9.5	95	70-130
156-59-2	cis-1,2-Dichloroethylene	10	10.9	109	70-130
71-55-6	1,1,1-Trichloroethane	10	10.1	101	70-130
79-34-5	1,1,2,2-Tetrachloroethane	10	9.9	99	70-130
79-00-5	1,1,2-Trichloroethane	10	9.1	91	70-130
127-18-4	Tetrachloroethylene	10	11.1	111	70-130
79-01-6	Trichloroethylene	10	10.3	103	70-130
75-01-4	Vinyl chloride	10	10.2	102	70-130

CAS No.	Surrogate Recoveries	BSP	Limits
460-00-4	4-Bromofluorobenzene	111%	57-139%

Blank Spike Summary

Job Number: M67591
Account: GEI GEI Consultants, Inc.
Project: GEI Tufts Street Somerville MA

Sample	File ID	DF	Analyzed	By	Prep Date	Prep Batch	Analytical Batch
MSJ561-BS	J10841A.D	1	07/03/07	DFT	n/a	n/a	MSJ561

The QC reported here applies to the following samples: **Method:** TO-15

MSJ561-SCC

CAS No.	Compound	Spike ppbv	BSP ppbv	BSP %	Limits
75-00-3	Chloroethane	10	12.8	128	70-130
56-23-5	Carbon tetrachloride	10	11.7	117	70-130
75-34-3	1,1-Dichloroethane	10	12.2	122	70-130
75-35-4	1,1-Dichloroethylene	10	12.7	127	70-130
107-06-2	1,2-Dichloroethane	10	12.3	123	70-130
156-60-5	trans-1,2-Dichloroethylene	10	12.7	127	70-130
156-59-2	cis-1,2-Dichloroethylene	10	13.2	132* [a]	70-130
71-55-6	1,1,1-Trichloroethane	10	12.1	121	70-130
79-34-5	1,1,2,2-Tetrachloroethane	10	17.9	179* [a]	70-130
79-00-5	1,1,2-Trichloroethane	10	15.7	157* [a]	70-130
127-18-4	Tetrachloroethylene	10	15.5	155* [a]	70-130
79-01-6	Trichloroethylene	10	15.0	150* [a]	70-130
75-01-4	Vinyl chloride	10	12.3	123	70-130

CAS No.	Surrogate Recoveries	BSP	Limits
460-00-4	4-Bromofluorobenzene	109%	57-139%

(a) Outside control limits. Associated samples are non-detect for this compound.

Blank Spike Summary

Job Number: M67591
Account: GEI GEI Consultants, Inc.
Project: GEI Tufts Street Somerville MA

Sample	File ID	DF	Analyzed	By	Prep Date	Prep Batch	Analytical Batch
MSJ562-BS	J10868B.D	1	07/05/07	DFT	n/a	n/a	MSJ562

The QC reported here applies to the following samples: **Method:** TO-15

MSJ562-SCC

CAS No.	Compound	Spike ppbv	BSP ppbv	BSP %	Limits
75-00-3	Chloroethane	10	10.6	106	70-130
56-23-5	Carbon tetrachloride	10	10.3	103	70-130
75-34-3	1,1-Dichloroethane	10	10.3	103	70-130
75-35-4	1,1-Dichloroethylene	10	10.2	102	70-130
107-06-2	1,2-Dichloroethane	10	11.1	111	70-130
156-60-5	trans-1,2-Dichloroethylene	10	10.5	105	70-130
156-59-2	cis-1,2-Dichloroethylene	10	10.4	104	70-130
71-55-6	1,1,1-Trichloroethane	10	10.3	103	70-130
79-34-5	1,1,2,2-Tetrachloroethane	10	11.6	116	70-130
79-00-5	1,1,2-Trichloroethane	10	11.8	118	70-130
127-18-4	Tetrachloroethylene	10	11.5	115	70-130
79-01-6	Trichloroethylene	10	11.3	113	70-130
75-01-4	Vinyl chloride	10	10.5	105	70-130

CAS No.	Surrogate Recoveries	BSP	Limits
460-00-4	4-Bromofluorobenzene	109%	57-139%

Duplicate Summary

Job Number: M67591
Account: GEI GEI Consultants, Inc.
Project: GEI Tufts Street Somerville MA

Sample	File ID	DF	Analyzed	By	Prep Date	Prep Batch	Analytical Batch
M67591-2DUP	Q4603.D	1	09/14/07	DFT	n/a	n/a	MSQ241
M67591-2	Q4602.D	1	09/14/07	DFT	n/a	n/a	MSQ241

The QC reported here applies to the following samples: **Method:** TO-15

M67591-1, M67591-2

CAS No.	Compound	M67591-2 ppbv	Q	DUP ppbv	Q	RPD	Limits
75-00-3	Chloroethane	ND		ND		nc	25
56-23-5	Carbon tetrachloride	0.10	J	0.13	J	26* [a]	25
75-34-3	1,1-Dichloroethane	ND		ND		nc	25
75-35-4	1,1-Dichloroethylene	ND		ND		nc	25
107-06-2	1,2-Dichloroethane	ND		ND		nc	25
156-60-5	trans-1,2-Dichloroethylene	ND		ND		nc	25
156-59-2	cis-1,2-Dichloroethylene	ND		ND		nc	25
71-55-6	1,1,1-Trichloroethane	ND		ND		nc	25
79-34-5	1,1,2,2-Tetrachloroethane	ND		ND		nc	25
79-00-5	1,1,2-Trichloroethane	ND		ND		nc	25
127-18-4	Tetrachloroethylene	ND		ND		nc	25
79-01-6	Trichloroethylene	ND		ND		nc	25
75-01-4	Vinyl chloride	ND		ND		nc	25

CAS No.	Surrogate Recoveries	DUP	M67591-2	Limits
460-00-4	4-Bromofluorobenzene	81%	84%	57-139%

(a) High RPD due to sample levels below reporting limit.

Summa Cleaning Certification

Job Number: M67591
Account: GEI GEI Consultants, Inc.
Project: GEI Tufts Street Somerville MA

Sample	File ID	DF	Analyzed	By	Prep Date	Prep Batch	Analytical Batch
MSJ561-SCC	J10857.D	1	07/04/07	DFT	n/a	n/a	MSJ561

The QC reported here (Summa M216) applies to the following samples: **Method:** TO-15

Batch CP439 cleaned 06/28/07: M67591-1(M216)

CAS No.	Compound	Result	RL	Units	Q	Result	RL	Units
75-00-3	Chloroethane	ND	0.20	ppbv		ND	0.53	ug/m3
56-23-5	Carbon tetrachloride	ND	0.20	ppbv		ND	1.3	ug/m3
75-34-3	1,1-Dichloroethane	ND	0.20	ppbv		ND	0.81	ug/m3
75-35-4	1,1-Dichloroethylene	ND	0.20	ppbv		ND	0.79	ug/m3
107-06-2	1,2-Dichloroethane	ND	0.20	ppbv		ND	0.81	ug/m3
156-60-5	trans-1,2-Dichloroethylene	ND	0.20	ppbv		ND	0.79	ug/m3
156-59-2	cis-1,2-Dichloroethylene	ND	0.20	ppbv		ND	0.79	ug/m3
71-55-6	1,1,1-Trichloroethane	ND	0.20	ppbv		ND	1.1	ug/m3
79-34-5	1,1,2,2-Tetrachloroethane	ND	0.20	ppbv		ND	1.4	ug/m3
79-00-5	1,1,2-Trichloroethane	ND	0.20	ppbv		ND	1.1	ug/m3
127-18-4	Tetrachloroethylene	ND	0.20	ppbv		ND	1.4	ug/m3
79-01-6	Trichloroethylene	ND	0.20	ppbv		ND	1.1	ug/m3
75-01-4	Vinyl chloride	ND	0.20	ppbv		ND	0.51	ug/m3

CAS No.	Surrogate Recoveries		Limits
460-00-4	4-Bromofluorobenzene	90%	57-139%

Summa Cleaning Certification

Job Number: M67591
Account: GEI GEI Consultants, Inc.
Project: GEI Tufts Street Somerville MA

Sample	File ID	DF	Analyzed	By	Prep Date	Prep Batch	Analytical Batch
MSJ562-SCC	J10874.D	1	07/05/07	DFT	n/a	n/a	MSJ562

The QC reported here (Summa M125) applies to the following samples: **Method:** TO-15

Batch CP442 cleaned 07/03/07: M67591-2(M125)

CAS No.	Compound	Result	RL	Units	Q	Result	RL	Units
75-00-3	Chloroethane	ND	0.20	ppbv		ND	0.53	ug/m3
56-23-5	Carbon tetrachloride	ND	0.20	ppbv		ND	1.3	ug/m3
75-34-3	1,1-Dichloroethane	ND	0.20	ppbv		ND	0.81	ug/m3
75-35-4	1,1-Dichloroethylene	ND	0.20	ppbv		ND	0.79	ug/m3
107-06-2	1,2-Dichloroethane	ND	0.20	ppbv		ND	0.81	ug/m3
156-60-5	trans-1,2-Dichloroethylene	ND	0.20	ppbv		ND	0.79	ug/m3
156-59-2	cis-1,2-Dichloroethylene	ND	0.20	ppbv		ND	0.79	ug/m3
71-55-6	1,1,1-Trichloroethane	ND	0.20	ppbv		ND	1.1	ug/m3
79-34-5	1,1,2,2-Tetrachloroethane	ND	0.20	ppbv		ND	1.4	ug/m3
79-00-5	1,1,2-Trichloroethane	ND	0.20	ppbv		ND	1.1	ug/m3
127-18-4	Tetrachloroethylene	ND	0.20	ppbv		ND	1.4	ug/m3
79-01-6	Trichloroethylene	ND	0.20	ppbv		ND	1.1	ug/m3
75-01-4	Vinyl chloride	ND	0.20	ppbv		ND	0.51	ug/m3

CAS No.	Surrogate Recoveries		Limits
460-00-4	4-Bromofluorobenzene	86%	57-139%

Instrument Performance Check (BFB)

Job Number: M67591
Account: GEI GEI Consultants, Inc.
Project: GEI Tufts Street Somerville MA

Sample: MSJ557-BFB
Lab File ID: J10757.D
Instrument ID: GCMSJ
Injection Date: 06/25/07
Injection Time: 10:16

m/e	Ion Abundance Criteria	Raw Abundance	% Relative Abundance		Pass/Fail
50	8.0 - 40.0% of mass 95	46130	19.5		Pass
75	30.0 - 66.0% of mass 95	119232	50.5		Pass
95	Base peak, 100% relative abundance	236096	100.0		Pass
96	5.0 - 9.0% of mass 95	16112	6.8		Pass
173	Less than 2.0% of mass 174	0	0.0	(0.0) [a]	Pass
174	50.0 - 120.0% of mass 95	232533	98.5		Pass
175	4.0 - 9.0% of mass 174	13538	5.7	(5.8) [a]	Pass
176	93.0 - 101.0% of mass 174	222378	94.2	(95.6) [a]	Pass
177	5.0 - 9.0% of mass 176	15745	6.7	(7.1) [b]	Pass

(a) Value is % of mass 174
(b) Value is % of mass 176

This check applies to the following Samples, MS, MSD, Blanks, and Standards:

Lab Sample ID	Lab File ID	Date Analyzed	Time Analyzed	Hours Lapsed	Client Sample ID
MSJ557-IC557	J10757.D	06/25/07	10:16	00:00	Initial cal 0.5
MSJ557-IC557	J10758.D	06/25/07	11:05	00:49	Initial cal 0.2
MSJ557-IC557	J10760.D	06/25/07	12:42	02:26	Initial cal 40
MSJ557-IC557	J10761.D	06/25/07	13:59	03:43	Initial cal 20
MSJ557-ICC557	J10762.D	06/25/07	14:46	04:30	Initial cal 10
MSJ557-IC557	J10763.D	06/25/07	15:34	05:18	Initial cal 5
MSJ557-IC557	J10765.D	06/25/07	17:14	06:58	Initial cal 2

Instrument Performance Check (BFB)

Job Number: M67591
Account: GEI GEI Consultants, Inc.
Project: GEI Tufts Street Somerville MA

Sample: MSJ561-BFB
Lab File ID: J10841.D
Instrument ID: GCMSJ
Injection Date: 07/03/07
Injection Time: 11:46

m/e	Ion Abundance Criteria	Raw Abundance	% Relative Abundance		Pass/Fail
50	8.0 - 40.0% of mass 95	11307	19.4		Pass
75	30.0 - 66.0% of mass 95	28969	49.8		Pass
95	Base peak, 100% relative abundance	58224	100.0		Pass
96	5.0 - 9.0% of mass 95	3957	6.8		Pass
173	Less than 2.0% of mass 174	0	0.0	(0.0) [a]	Pass
174	50.0 - 120.0% of mass 95	57003	97.9		Pass
175	4.0 - 9.0% of mass 174	3920	6.7	(6.9) [a]	Pass
176	93.0 - 101.0% of mass 174	53480	91.9	(93.8) [a]	Pass
177	5.0 - 9.0% of mass 176	3704	6.4	(6.9) [b]	Pass

(a) Value is % of mass 174
(b) Value is % of mass 176

This check applies to the following Samples, MS, MSD, Blanks, and Standards:

Lab Sample ID	Lab File ID	Date Analyzed	Time Analyzed	Hours Lapsed	Client Sample ID
MSJ561-CC557	J10841.D	07/03/07	11:46	00:00	Continuing cal 10
MSJ561-BS	J10841A.D	07/03/07	11:46	00:00	Blank Spike
MSJ561-SCC	J10843A.D	07/03/07	13:21	01:35	Summa Cleaning Certification
MSJ561-MB	J10843.D	07/03/07	13:21	01:35	Method Blank
MSJ561-SCC	J10844.D	07/03/07	14:08	02:22	Summa Cleaning Certification
MSJ561-SCC	J10845.D	07/03/07	14:55	03:09	Summa Cleaning Certification
M65942-2	J10846.D	07/03/07	15:42	03:56	(used for QC only; not part of job M67591)
M65942-2DUP	J10847.D	07/03/07	16:29	04:43	Duplicate
MSJ561-SCC	J10848.D	07/03/07	17:16	05:30	Summa Cleaning Certification
MSJ561-SCC	J10849.D	07/03/07	18:05	06:19	Summa Cleaning Certification
MSJ561-SCC	J10850.D	07/03/07	18:55	07:09	Summa Cleaning Certification
MSJ561-SCC	J10851.D	07/03/07	19:44	07:58	Summa Cleaning Certification
MSJ561-SCC	J10852.D	07/03/07	20:34	08:48	Summa Cleaning Certification
MSJ561-SCC	J10853.D	07/03/07	21:21	09:35	Summa Cleaning Certification
MSJ561-SCC	J10854.D	07/03/07	22:08	10:22	Summa Cleaning Certification
MSJ561-SCC	J10855.D	07/03/07	22:56	11:10	Summa Cleaning Certification
MSJ561-SCC	J10856.D	07/03/07	23:43	11:57	Summa Cleaning Certification
MSJ561-SCC	J10857.D	07/04/07	00:31	12:45	Summa Cleaning Certification
MSJ561-SCC	J10858.D	07/04/07	01:19	13:33	Summa Cleaning Certification

Instrument Performance Check (BFB)

Job Number: M67591
Account: GEI GEI Consultants, Inc.
Project: GEI Tufts Street Somerville MA

Sample: MSJ562-BFB
Lab File ID: J10860.D
Instrument ID: GCMSJ
Injection Date: 07/05/07
Injection Time: 10:47

m/e	Ion Abundance Criteria	Raw Abundance	% Relative Abundance		Pass/Fail
50	8.0 - 40.0% of mass 95	19975	21.6		Pass
75	30.0 - 66.0% of mass 95	48614	52.6		Pass
95	Base peak, 100% relative abundance	92470	100.0		Pass
96	5.0 - 9.0% of mass 95	6965	7.5		Pass
173	Less than 2.0% of mass 174	0	0.0	(0.0) [a]	Pass
174	50.0 - 120.0% of mass 95	88639	95.9		Pass
175	4.0 - 9.0% of mass 174	4877	5.3	(5.5) [a]	Pass
176	93.0 - 101.0% of mass 174	84398	91.3	(95.2) [a]	Pass
177	5.0 - 9.0% of mass 176	5762	6.2	(6.8) [b]	Pass

(a) Value is % of mass 174
(b) Value is % of mass 176

This check applies to the following Samples, MS, MSD, Blanks, and Standards:

Lab Sample ID	Lab File ID	Date Analyzed	Time Analyzed	Hours Lapsed	Client Sample ID
MSJ562-IC562	J10860.D	07/05/07	10:47	00:00	Initial cal 0.5
MSJ562-IC562	J10861.D	07/05/07	11:40	00:53	Initial cal 0.2
MSJ562-IC562	J10863.D	07/05/07	13:26	02:39	Initial cal 40
MSJ562-IC562	J10864.D	07/05/07	14:22	03:35	Initial cal 20
MSJ562-ICC562	J10865.D	07/05/07	15:15	04:28	Initial cal 10
MSJ562-IC562	J10866.D	07/05/07	16:08	05:21	Initial cal 5
MSJ562-IC562	J10867.D	07/05/07	16:59	06:12	Initial cal 2
MSJ562-ICV562	J10868.D	07/05/07	17:56	07:09	Initial cal verification 10

Instrument Performance Check (BFB)

Job Number: M67591
Account: GEI GEI Consultants, Inc.
Project: GEI Tufts Street Somerville MA

Sample: MSJ562-BFB
Lab File ID: J10868A.D
Instrument ID: GCMSJ
Injection Date: 07/05/07
Injection Time: 17:56

m/e	Ion Abundance Criteria	Raw Abundance	% Relative Abundance		Pass/Fail
50	8.0 - 40.0% of mass 95	47380	20.7		Pass
75	30.0 - 66.0% of mass 95	114612	50.0		Pass
95	Base peak, 100% relative abundance	229440	100.0		Pass
96	5.0 - 9.0% of mass 95	17680	7.7		Pass
173	Less than 2.0% of mass 174	0	0.0	(0.0) [a]	Pass
174	50.0 - 120.0% of mass 95	218688	95.3		Pass
175	4.0 - 9.0% of mass 174	10052	4.4	(4.6) [a]	Pass
176	93.0 - 101.0% of mass 174	212064	92.4	(97.0) [a]	Pass
177	5.0 - 9.0% of mass 176	14698	6.4	(6.9) [b]	Pass

(a) Value is % of mass 174
(b) Value is % of mass 176

This check applies to the following Samples, MS, MSD, Blanks, and Standards:

Lab Sample ID	Lab File ID	Date Analyzed	Time Analyzed	Hours Lapsed	Client Sample ID
MSJ562-CC562	J10868A.D	07/05/07	17:56	00:00	Continuing cal 10
MSJ562-BS	J10868B.D	07/05/07	17:56	00:00	Blank Spike
MSJ562-SCC	J10870A.D	07/05/07	19:53	01:57	Summa Cleaning Certification
MSJ562-MB	J10870.D	07/05/07	19:53	01:57	Method Blank
MSJ562-SCC	J10871.D	07/05/07	20:51	02:55	Summa Cleaning Certification
MSJ562-SCC	J10872.D	07/05/07	21:47	03:51	Summa Cleaning Certification
MSJ562-SCC	J10873.D	07/05/07	22:39	04:43	Summa Cleaning Certification
MSJ562-SCC	J10874.D	07/05/07	23:32	05:36	Summa Cleaning Certification
MSJ562-SCC	J10875.D	07/06/07	00:25	06:29	Summa Cleaning Certification
MSJ562-SCC	J10876.D	07/06/07	01:18	07:22	Summa Cleaning Certification
MSJ562-SCC	J10877.D	07/06/07	02:10	08:14	Summa Cleaning Certification
MSJ562-SCC	J10878.D	07/06/07	03:02	09:06	Summa Cleaning Certification
MSJ562-SCC	J10879.D	07/06/07	03:54	09:58	Summa Cleaning Certification
MSJ562-SCC	J10880.D	07/06/07	04:44	10:48	Summa Cleaning Certification
MSJ562-SCC	J10881.D	07/06/07	05:36	11:40	Summa Cleaning Certification
MSJ562-SCC	J10882.D	07/06/07	06:28	12:32	Summa Cleaning Certification
MSJ562-SCC	J10883.D	07/06/07	07:20	13:24	Summa Cleaning Certification
MSJ562-SCC	J10885.D	07/06/07	09:47	15:51	Summa Cleaning Certification
MSJ562-SCC	J10886.D	07/06/07	10:37	16:41	Summa Cleaning Certification
MSJ562-SCC	J10887.D	07/06/07	11:29	17:33	Summa Cleaning Certification
M65994-1	J10888.D	07/06/07	12:22	18:26	(used for QC only; not part of job M67591)
M65994-1	J10890.D	07/06/07	14:05	20:09	(used for QC only; not part of job M67591)
ZZZZZZ	J10891.D	07/06/07	14:57	21:01	(unrelated sample)
M65994-1DUP	J10892.D	07/06/07	15:47	21:51	Duplicate

Instrument Performance Check (BFB)

Job Number: M67591
Account: GEI GEI Consultants, Inc.
Project: GEI Tufts Street Somerville MA

Sample: MSQ241-BFB
Lab File ID: Q4577.D
Instrument ID: GCMSQ
Injection Date: 09/13/07
Injection Time: 09:03

m/e	Ion Abundance Criteria	Raw Abundance	% Relative Abundance		Pass/Fail
50	8.0 - 40.0% of mass 95	49464	21.3		Pass
75	30.0 - 66.0% of mass 95	113706	48.9		Pass
95	Base peak, 100% relative abundance	232341	100.0		Pass
96	5.0 - 9.0% of mass 95	14664	6.3		Pass
173	Less than 2.0% of mass 174	0	0.0	(0.0) [a]	Pass
174	50.0 - 120.0% of mass 95	179648	77.3		Pass
175	4.0 - 9.0% of mass 174	15186	6.5	(8.5) [a]	Pass
176	93.0 - 101.0% of mass 174	174912	75.3	(97.4) [a]	Pass
177	5.0 - 9.0% of mass 176	11443	4.9	(6.5) [b]	Pass

(a) Value is % of mass 174
(b) Value is % of mass 176

This check applies to the following Samples, MS, MSD, Blanks, and Standards:

Lab Sample ID	Lab File ID	Date Analyzed	Time Analyzed	Hours Lapsed	Client Sample ID
MSQ241-IC241	Q4577.D	09/13/07	09:03	00:00	Initial cal 0.5
MSQ241-IC241	Q4578.D	09/13/07	09:53	00:50	Initial cal 0.2
MSQ241-IC241	Q4579.D	09/13/07	10:41	01:38	Initial cal 40
MSQ241-IC241	Q4580.D	09/13/07	11:22	02:19	Initial cal 20
MSQ241-ICC241	Q4581.D	09/13/07	12:05	03:02	Initial cal 10
MSQ241-IC241	Q4582.D	09/13/07	12:47	03:44	Initial cal 5
MSQ241-IC241	Q4583.D	09/13/07	13:29	04:26	Initial cal 2
MSQ241-ICV241	Q4586.D	09/13/07	15:45	06:42	Initial cal verification 10

Instrument Performance Check (BFB)

Job Number: M67591
Account: GEI GEI Consultants, Inc.
Project: GEI Tufts Street Somerville MA

Sample: MSQ241-BFB
Lab File ID: Q4586A.D
Instrument ID: GCMSQ
Injection Date: 09/13/07
Injection Time: 15:45

m/e	Ion Abundance Criteria	Raw Abundance	% Relative Abundance		Pass/Fail
50	8.0 - 40.0% of mass 95	46725	19.7		Pass
75	30.0 - 66.0% of mass 95	115832	48.9		Pass
95	Base peak, 100% relative abundance	236949	100.0		Pass
96	5.0 - 9.0% of mass 95	15880	6.7		Pass
173	Less than 2.0% of mass 174	0	0.0	(0.0) [a]	Pass
174	50.0 - 120.0% of mass 95	194890	82.2		Pass
175	4.0 - 9.0% of mass 174	15674	6.6	(8.0) [a]	Pass
176	93.0 - 101.0% of mass 174	187498	79.1	(96.2) [a]	Pass
177	5.0 - 9.0% of mass 176	12201	5.1	(6.5) [b]	Pass

(a) Value is % of mass 174
(b) Value is % of mass 176

This check applies to the following Samples, MS, MSD, Blanks, and Standards:

Lab Sample ID	Lab File ID	Date Analyzed	Time Analyzed	Hours Lapsed	Client Sample ID
MSQ241-CC241	Q4586A.D	09/13/07	15:45	00:00	Continuing cal 10
MSQ241-BS	Q4586B.D	09/13/07	15:45	00:00	Blank Spike
MSQ241-MB	Q4588.D	09/13/07	18:12	02:27	Method Blank
MSQ241-SCC	Q4588A.D	09/13/07	18:12	02:27	Summa Cleaning Certification
ZZZZZZ	Q4589.D	09/13/07	18:55	03:10	(unrelated sample)
ZZZZZZ	Q4590.D	09/13/07	19:37	03:52	(unrelated sample)
ZZZZZZ	Q4599.D	09/14/07	01:49	10:04	(unrelated sample)
ZZZZZZ	Q4600.D	09/14/07	02:30	10:45	(unrelated sample)
M67591-1	Q4601.D	09/14/07	03:12	11:27	045162-2HADB-1
M67591-2	Q4602.D	09/14/07	03:55	12:10	045162-2HADB-G
M67591-2DUP	Q4603.D	09/14/07	09:00	17:15	Duplicate
ZZZZZZ	Q4604.D	09/14/07	09:42	17:57	(unrelated sample)
ZZZZZZ	Q4605.D	09/14/07	10:25	18:40	(unrelated sample)
ZZZZZZ	Q4606.D	09/14/07	11:07	19:22	(unrelated sample)
ZZZZZZ	Q4607.D	09/14/07	11:49	20:04	(unrelated sample)
ZZZZZZ	Q4608.D	09/14/07	12:32	20:47	(unrelated sample)
ZZZZZZ	Q4609.D	09/14/07	13:15	21:30	(unrelated sample)
ZZZZZZ	Q4610.D	09/14/07	13:57	22:12	(unrelated sample)

Volatile Internal Standard Area Summary

Job Number: M67591
Account: GEI GEI Consultants, Inc.
Project: GEI Tufts Street Somerville MA

Check Std:	MSJ561-CC557	**Injection Date:**	07/03/07
Lab File ID:	J10841.D	**Injection Time:**	11:46
Instrument ID:	GCMSJ	**Method:**	TO-15

	IS 1 AREA	RT	IS 2 AREA	RT	IS 3 AREA	RT
Check Std	325534	8.63	1248606	10.45	1130914	14.68
Upper Limit [a]	455748	8.96	1748048	10.78	1583280	15.01
Lower Limit [b]	195320	8.30	749164	10.12	678548	14.35

Lab Sample ID	IS 1 AREA	RT	IS 2 AREA	RT	IS 3 AREA	RT
MSJ561-BS	325534	8.63	1248606	10.45	1130914	14.68
MSJ561-SCC	394136	8.62	1630782	10.43	1442926	14.66
MSJ561-MB	394136	8.62	1630782	10.43	1442926	14.66
MSJ561-SCC	394947	8.62	1611885	10.43	1409261	14.66
MSJ561-SCC	332474	8.62	1200120	10.43	1032782	14.66
M65942-2	346736	8.63	1266523	10.44	1046336	14.67
M65942-2DUP	342999	8.62	1216267	10.43	1033111	14.66
MSJ561-SCC	329502	8.62	1151413	10.43	1008939	14.66
MSJ561-SCC	401948	8.62	1583626	10.43	1373167	14.66
MSJ561-SCC	310070	8.64	1077981	10.45	923750	14.67
MSJ561-SCC	341635	8.62	1239573	10.43	1041895	14.67
MSJ561-SCC	394533	8.63	1657973	10.44	1425246	14.67
MSJ561-SCC	321258	8.62	1107057	10.43	928026	14.67
MSJ561-SCC	323229	8.63	1193087	10.44	1020849	14.67
MSJ561-SCC	399744	8.62	1564014	10.44	1374997	14.67
MSJ561-SCC	339305	8.63	1281560	10.44	1081328	14.67
MSJ561-SCC	386394	8.63	1545919	10.44	1347957	14.67
MSJ561-SCC	386826	8.63	1527156	10.44	1345746	14.67

IS 1 = Bromochloromethane
IS 2 = 1,4-Difluorobenzene
IS 3 = Chlorobenzene-D5

(a) Upper Limit = +40% of check standard area; Retention time +0.33 minutes.
(b) Lower Limit = -40% of check standard area; Retention time -0.33 minutes.

Volatile Internal Standard Area Summary

Job Number: M67591
Account: GEI GEI Consultants, Inc.
Project: GEI Tufts Street Somerville MA

Check Std:	MSJ562-CC562	**Injection Date:**	07/05/07
Lab File ID:	J10868A.D	**Injection Time:**	17:56
Instrument ID:	GCMSJ	**Method:**	TO-15

	IS 1 AREA	RT	IS 2 AREA	RT	IS 3 AREA	RT
Check Std	347038	8.60	1501760	10.43	1335133	14.67
Upper Limit [a]	485853	8.93	2102464	10.76	1869186	15.00
Lower Limit [b]	208223	8.27	901056	10.10	801080	14.34

Lab Sample ID	IS 1 AREA	RT	IS 2 AREA	RT	IS 3 AREA	RT
MSJ562-BS	347038	8.60	1501760	10.43	1335133	14.67
MSJ562-SCC	294344	8.61	1133134	10.42	969402	14.66
MSJ562-MB	294344	8.61	1133134	10.42	969402	14.66
MSJ562-SCC	294169	8.59	1114530	10.42	964213	14.66
MSJ562-SCC	329350	8.61	1354559	10.42	1181161	14.66
MSJ562-SCC	323703	8.60	1285820	10.42	1150732	14.66
MSJ562-SCC	280578	8.62	1016162	10.43	911895	14.67
MSJ562-SCC	327828	8.61	1276874	10.42	1150146	14.66
MSJ562-SCC	322604	8.62	1280014	10.43	1148696	14.66
MSJ562-SCC	322133	8.61	1258108	10.43	1127027	14.66
MSJ562-SCC	324117	8.60	1259480	10.42	1131688	14.66
MSJ562-SCC	295333	8.62	1105346	10.43	958091	14.66
MSJ562-SCC	326597	8.61	1277512	10.43	1140663	14.66
MSJ562-SCC	321143	8.61	1250061	10.43	1099502	14.66
MSJ562-SCC	326078	8.62	1269000	10.43	1117672	14.67
MSJ562-SCC	315751	8.60	1203042	10.42	1088013	14.66
MSJ562-SCC	329318	8.62	1279216	10.44	1161712	14.67
MSJ562-SCC	331649	8.62	1287275	10.43	1186205	14.67
MSJ562-SCC	334082	8.62	1294221	10.43	1156038	14.66
M65994-1	343201	8.62	1377355	10.44	1230677	14.67
M65994-1	346884	8.62	1444823	10.43	1339609	14.67
ZZZZZZ	322389	8.62	1282083	10.43	1124486	14.67
M65994-1DUP	313094	8.62	1185553	10.44	1101242	14.67

IS 1 = Bromochloromethane
IS 2 = 1,4-Difluorobenzene
IS 3 = Chlorobenzene-D5

(a) Upper Limit = +40% of check standard area; Retention time +0.33 minutes.
(b) Lower Limit = -40% of check standard area; Retention time -0.33 minutes.

Volatile Internal Standard Area Summary

Job Number: M67591
Account: GEI GEI Consultants, Inc.
Project: GEI Tufts Street Somerville MA

Check Std:	MSQ241-CC241	**Injection Date:**	09/13/07
Lab File ID:	Q4586A.D	**Injection Time:**	15:45
Instrument ID:	GCMSQ	**Method:**	TO-15

	IS 1 AREA	RT	IS 2 AREA	RT	IS 3 AREA	RT
Check Std	234976	8.63	1251450	10.46	1047038	14.70
Upper Limit [a]	328966	8.96	1752030	10.79	1465853	15.03
Lower Limit [b]	140986	8.30	750870	10.13	628223	14.37

Lab Sample ID	IS 1 AREA	RT	IS 2 AREA	RT	IS 3 AREA	RT
MSQ241-BS	234976	8.63	1251450	10.46	1047038	14.70
MSQ241-MB	257391	8.62	1256319	10.45	986882	14.69
MSQ241-SCC	257391	8.62	1256319	10.45	986882	14.69
ZZZZZZ	225999	8.63	1051485	10.46	800087	14.70
ZZZZZZ	216760	8.63	974667	10.45	758671	14.70
ZZZZZZ	196236	8.63	826418	10.46	660614	14.70
ZZZZZZ	234006	8.63	1107221	10.46	939188	14.70
M67591-1	234528	8.63	1147136	10.46	903806	14.70
M67591-2	226901	8.63	1082065	10.45	849903	14.70
M67591-2DUP	148759	8.63	673284[c]	10.45	502104[c]	14.70
ZZZZZZ	233557	8.62	1113801	10.45	946654	14.70
ZZZZZZ	209521	8.63	939601	10.45	755815	14.70
ZZZZZZ	216750	8.63	966264	10.45	750747	14.70
ZZZZZZ	189410	8.63	815331	10.45	639411	14.70
ZZZZZZ	184485	8.63	795973	10.45	683199	14.70
ZZZZZZ	187497	8.63	787331	10.45	683772	14.70
ZZZZZZ	213597	8.63	929899	10.46	751132	14.70

IS 1 = Bromochloromethane
IS 2 = 1,4-Difluorobenzene
IS 3 = Chlorobenzene-D5

(a) Upper Limit = +40% of check standard area; Retention time +0.33 minutes.
(b) Lower Limit = -40% of check standard area; Retention time -0.33 minutes.
(c) Outside control limits due to possible matrix interference. Results confirmed by reanalysis.

Initial Calibration Retention Time/Internal Standard Area Summary

Job Number: M67591
Account: GEI GEI Consultants, Inc.
Project: GEI Tufts Street Somerville MA

Sample Number	Lab File ID	Injected	By	Level	Inst ID	Method	
MSJ557-IC557	J10757.D	06/25/07 10:16	DFT	0.5	GCMSJ	TO-15	Reporting this level
MSJ557-IC557	J10758.D	06/25/07 11:05	DFT	0.2	GCMSJ	TO-15	
MSJ557-IC557	J10760.D	06/25/07 12:42	DFT	40	GCMSJ	TO-15	
MSJ557-IC557	J10761.D	06/25/07 13:59	DFT	20	GCMSJ	TO-15	
MSJ557-ICC557	J10762.D	06/25/07 14:46	DFT	10	GCMSJ	TO-15	
MSJ557-IC557	J10763.D	06/25/07 15:34	DFT	5	GCMSJ	TO-15	
MSJ557-IC557	J10765.D	06/25/07 17:14	DFT	2	GCMSJ	TO-15	

Target Compound	RT (min.)	Istd RT (min.)	Rel RT		Mean Rel RT	Rel RT Range (+/- .06)
Acetone	5.68	8.62	0.659	ok	0.657	0.597-0.717
1,3-Butadiene	4.59	8.62	0.532	ok	0.532	0.472-0.592
Benzene	10.12	10.44	0.969	ok	0.969	0.909-1.029
Bromodichloromethane	11.08	10.44	1.061	ok	1.062	1.002-1.122
Bromoform	15.39	14.67	1.049	ok	1.050	0.990-1.110
Bromomethane	4.86	8.62	0.564	ok	0.564	0.504-0.624
Bromoethene	5.40	8.62	0.626	ok	0.624	0.564-0.684
Benzyl Chloride	17.89	14.67	1.219	ok	1.219	1.159-1.279
Carbon disulfide	6.85	8.62	0.795	ok	0.794	0.734-0.854
Chlorobenzene	14.71	14.67	1.003	ok	1.003	0.943-1.063
Chloroethane	5.04	8.62	0.585	ok	0.583	0.523-0.643
Chloroform	8.74	8.62	1.014	ok	1.014	0.954-1.074
Chloromethane	4.23	8.62	0.491	ok	0.491	0.431-0.551
3-Chloropropene	6.66	8.62	0.773	ok	0.772	0.712-0.832
2-Chlorotoluene	16.97	14.67	1.157	ok	1.157	1.097-1.217
Carbon tetrachloride	10.26	8.62	1.190	ok	1.189	1.129-1.249
Cyclohexane	10.37	10.44	0.993	ok	0.993	0.933-1.053
1,1-Dichloroethane	7.65	8.62	0.887	ok	0.888	0.828-0.948
1,1-Dichloroethylene	6.43	8.62	0.746	ok	0.745	0.685-0.805
1,2-Dibromoethane	13.57	14.67	0.925	ok	0.925	0.865-0.985
1,2-Dichloroethane	9.45	8.62	1.096	ok	1.096	1.036-1.156
1,2-Dichloropropane	10.90	10.44	1.044	ok	1.044	0.984-1.104
1,4-Dioxane	11.25	10.44	1.078	ok	1.072	1.012-1.132
Dichlorodifluoromethane	4.07	8.62	0.472	ok	0.472	0.412-0.532
Dibromochloromethane	13.32	14.67	0.908	ok	0.909	0.849-0.969
trans-1,2-Dichloroethylene	7.46	8.62	0.865	ok	0.865	0.805-0.925
cis-1,2-Dichloroethylene	8.46	8.62	0.981	ok	0.981	0.921-1.041
cis-1,3-Dichloropropene	11.93	10.44	1.143	ok	1.143	1.083-1.203
m-Dichlorobenzene	17.90	14.67	1.220	ok	1.220	1.160-1.280
o-Dichlorobenzene	18.37	14.67	1.252	ok	1.252	1.192-1.312
p-Dichlorobenzene	17.97	14.67	1.225	ok	1.225	1.165-1.285
trans-1,3-Dichloropropene	12.44	10.44	1.192	ok	1.192	1.132-1.252
Ethanol	5.30	8.62	0.615	ok	0.609	0.549-0.669
Ethylbenzene	15.09	14.67	1.029	ok	1.029	0.969-1.089
Ethyl Acetate	8.72	8.62	1.012	ok	1.009	0.949-1.069
4-Ethyltoluene	17.16	14.67	1.170	ok	1.170	1.110-1.230
Freon 113	6.80	8.62	0.789	ok	0.788	0.728-0.848
Freon 114	4.33	8.62	0.502	ok	0.502	0.442-0.562
Heptane	11.36	10.44	1.088	ok	1.088	1.028-1.148
Hexachlorobutadiene	20.76	14.67	1.415	ok	1.415	1.355-1.475
Hexane	8.64	8.62	1.002	ok	1.001	0.941-1.061

Initial Calibration Retention Time/Internal Standard Area Summary

Job Number: M67591
Account: GEI GEI Consultants, Inc.
Project: GEI Tufts Street Somerville MA

Sample Number	Lab File ID	Injected	By	Level	Inst ID	Method	
MSJ557-IC557	J10757.D	06/25/07 10:16	DFT	0.5	GCMSJ	TO-15	Reporting this level
MSJ557-IC557	J10758.D	06/25/07 11:05	DFT	0.2	GCMSJ	TO-15	
MSJ557-IC557	J10760.D	06/25/07 12:42	DFT	40	GCMSJ	TO-15	
MSJ557-IC557	J10761.D	06/25/07 13:59	DFT	20	GCMSJ	TO-15	
MSJ557-ICC557	J10762.D	06/25/07 14:46	DFT	10	GCMSJ	TO-15	
MSJ557-IC557	J10763.D	06/25/07 15:34	DFT	5	GCMSJ	TO-15	
MSJ557-IC557	J10765.D	06/25/07 17:14	DFT	2	GCMSJ	TO-15	

Target Compound	RT (min.)	Istd RT (min.)	Rel RT		Mean Rel RT	Rel RT Range (+/- .06)
2-Hexanone	13.21	14.67	0.900	ok	0.899	0.839-0.959
Isopropylbenzene	16.42	14.67	1.119	ok	1.120	1.060-1.180
Isopropyl Alcohol	6.03	8.62	0.700	ok	0.695	0.635-0.755
Methylene chloride	6.55	8.62	0.760	ok	0.759	0.699-0.819
Methyl ethyl ketone	8.11	8.62	0.941	ok	0.939	0.879-0.999
Methyl Isobutyl Ketone	12.02	10.44	1.151	ok	1.150	1.090-1.210
Methyl Tert Butyl Ether	7.76	8.62	0.900	ok	0.898	0.838-0.958
Nonane	15.97	14.67	1.089	ok	1.089	1.029-1.149
Pentane	6.14	8.62	0.712	ok	0.712	0.652-0.772
Propylene	4.01	8.62	0.465	ok	0.464	0.404-0.524
Styrene	15.67	14.67	1.068	ok	1.068	1.008-1.128
1,1,1-Trichloroethane	9.68	8.62	1.123	ok	1.123	1.063-1.183
1,1,2,2-Tetrachloroethane	15.79	14.67	1.076	ok	1.077	1.017-1.137
1,1,2-Trichloroethane	12.61	10.44	1.208	ok	1.209	1.149-1.269
1,2,4-Trichlorobenzene	20.28	14.67	1.382	ok	1.381	1.321-1.441
1,2,4-Trimethylbenzene	17.71	14.67	1.207	ok	1.208	1.148-1.268
1,3,5-Trimethylbenzene	17.25	14.67	1.176	ok	1.176	1.116-1.236
2,2,4-Trimethylpentane	11.12	10.44	1.065	ok	1.065	1.005-1.125
Tertiary Butyl Alcohol	6.66	8.62	0.773	ok	0.766	0.706-0.826
Tetrachloroethylene	14.01	14.67	0.955	ok	0.955	0.895-1.015
Tetrahydrofuran	9.23	8.62	1.071	ok	1.065	1.005-1.125
Toluene	12.88	10.44	1.234	ok	1.234	1.174-1.294
Trichloroethylene	11.11	10.44	1.064	ok	1.064	1.004-1.124
Trichlorofluoromethane	5.79	8.62	0.672	ok	0.672	0.612-0.732
Vinyl chloride	4.45	8.62	0.516	ok	0.516	0.456-0.576
Vinyl Acetate	7.80	8.62	0.905	ok	0.905	0.845-0.965
m,p-Xylene	15.28	14.67	1.042	ok	1.042	0.982-1.102
o-Xylene	15.78	14.67	1.076	ok	1.076	1.016-1.136

Internal Standard	RT (min.)		Mean RT(min.)	RT Range (+/- 0.33)	Area		Mean Area	Area Range (+/- 40 %)
Bromochloromethane	8.62	ok	8.63	8.30-8.96	419744	ok	428684	257210-600158
1,4-Difluorobenzene	10.44	ok	10.45	10.12-10.78	1843308	ok	1924799	1154879-2694719
Chlorobenzene-D5	14.67	ok	14.67	14.34-15.00	1602957	ok	1734986	1040992-2428980

Initial Calibration Retention Time/Internal Standard Area Summary

Job Number: M67591
Account: GEI GEI Consultants, Inc.
Project: GEI Tufts Street Somerville MA

Sample Number	Lab File ID	Injected	By	Level	Inst ID	Method	
MSJ557-IC557	J10757.D	06/25/07 10:16	DFT	0.5	GCMSJ	TO-15	
MSJ557-IC557	J10758.D	06/25/07 11:05	DFT	0.2	GCMSJ	TO-15	Reporting this level
MSJ557-IC557	J10760.D	06/25/07 12:42	DFT	40	GCMSJ	TO-15	
MSJ557-IC557	J10761.D	06/25/07 13:59	DFT	20	GCMSJ	TO-15	
MSJ557-ICC557	J10762.D	06/25/07 14:46	DFT	10	GCMSJ	TO-15	
MSJ557-IC557	J10763.D	06/25/07 15:34	DFT	5	GCMSJ	TO-15	
MSJ557-IC557	J10765.D	06/25/07 17:14	DFT	2	GCMSJ	TO-15	

Target Compound	RT (min.)	Istd RT (min.)	Rel RT		Mean Rel RT	Rel RT Range (+/- .06)
Acetone	5.70	8.62	0.661	ok	0.657	0.597-0.717
1,3-Butadiene	4.59	8.62	0.532	ok	0.532	0.472-0.592
Benzene	10.12	10.43	0.970	ok	0.969	0.909-1.029
Bromodichloromethane	11.09	10.43	1.063	ok	1.062	1.002-1.122
Bromoform	15.39	14.66	1.050	ok	1.050	0.990-1.110
Bromomethane	4.86	8.62	0.564	ok	0.564	0.504-0.624
Bromoethene	5.39	8.62	0.625	ok	0.624	0.564-0.684
Carbon disulfide	6.85	8.62	0.795	ok	0.794	0.734-0.854
Chlorobenzene	14.71	14.66	1.003	ok	1.003	0.943-1.063
Chloroethane	5.03	8.62	0.584	ok	0.583	0.523-0.643
Chloroform	8.74	8.62	1.014	ok	1.014	0.954-1.074
Chloromethane	4.24	8.62	0.492	ok	0.491	0.431-0.551
3-Chloropropene	6.66	8.62	0.773	ok	0.772	0.712-0.832
Carbon tetrachloride	10.26	8.62	1.190	ok	1.189	1.129-1.249
1,1-Dichloroethane	7.66	8.62	0.889	ok	0.888	0.828-0.948
1,1-Dichloroethylene	6.43	8.62	0.746	ok	0.745	0.685-0.805
1,2-Dibromoethane	13.56	14.66	0.925	ok	0.925	0.865-0.985
1,2-Dichloroethane	9.44	8.62	1.095	ok	1.096	1.036-1.156
1,2-Dichloropropane	10.89	10.43	1.044	ok	1.044	0.984-1.104
Dichlorodifluoromethane	4.07	8.62	0.472	ok	0.472	0.412-0.532
Dibromochloromethane	13.32	14.66	0.909	ok	0.909	0.849-0.969
trans-1,2-Dichloroethylene	7.46	8.62	0.865	ok	0.865	0.805-0.925
cis-1,2-Dichloroethylene	8.46	8.62	0.981	ok	0.981	0.921-1.041
Freon 113	6.80	8.62	0.789	ok	0.788	0.728-0.848
Freon 114	4.33	8.62	0.502	ok	0.502	0.442-0.562
Hexachlorobutadiene	20.76	14.66	1.416	ok	1.415	1.355-1.475
Hexane	8.64	8.62	1.002	ok	1.001	0.941-1.061
Methylene chloride	6.55	8.62	0.760	ok	0.759	0.699-0.819
Methyl ethyl ketone	8.14	8.62	0.944	ok	0.939	0.879-0.999
Methyl Tert Butyl Ether	7.79	8.62	0.904	ok	0.898	0.838-0.958
Pentane	6.15	8.62	0.713	ok	0.712	0.652-0.772
Propylene	4.00	8.62	0.464	ok	0.464	0.404-0.524
1,1,1-Trichloroethane	9.68	8.62	1.123	ok	1.123	1.063-1.183
1,1,2,2-Tetrachloroethane	15.79	14.66	1.077	ok	1.077	1.017-1.137
1,1,2-Trichloroethane	12.62	10.43	1.210	ok	1.209	1.149-1.269
Tetrachloroethylene	14.00	14.66	0.955	ok	0.955	0.895-1.015
Trichloroethylene	11.11	10.43	1.065	ok	1.064	1.004-1.124
Trichlorofluoromethane	5.80	8.62	0.673	ok	0.672	0.612-0.732
Vinyl chloride	4.46	8.62	0.517	ok	0.516	0.456-0.576
m,p-Xylene	15.28	14.66	1.042	ok	1.042	0.982-1.102

Initial Calibration Retention Time/Internal Standard Area Summary

Job Number: M67591
Account: GEI GEI Consultants, Inc.
Project: GEI Tufts Street Somerville MA

Sample Number	Lab File ID	Injected	By	Level	Inst ID	Method	
MSJ557-IC557	J10757.D	06/25/07 10:16	DFT	0.5	GCMSJ	TO-15	
MSJ557-IC557	J10758.D	06/25/07 11:05	DFT	0.2	GCMSJ	TO-15	Reporting this level
MSJ557-IC557	J10760.D	06/25/07 12:42	DFT	40	GCMSJ	TO-15	
MSJ557-IC557	J10761.D	06/25/07 13:59	DFT	20	GCMSJ	TO-15	
MSJ557-ICC557	J10762.D	06/25/07 14:46	DFT	10	GCMSJ	TO-15	
MSJ557-IC557	J10763.D	06/25/07 15:34	DFT	5	GCMSJ	TO-15	
MSJ557-IC557	J10765.D	06/25/07 17:14	DFT	2	GCMSJ	TO-15	

Internal Standard	RT (min.)		Mean RT(min.)	RT Range (+/- 0.33)	Area		Mean Area	Area Range (+/- 40 %)
Bromochloromethane	8.62	ok	8.63	8.30-8.96	410191	ok	428684	257210-600158
1,4-Difluorobenzene	10.43	ok	10.45	10.12-10.78	1809825	ok	1924799	1154879-2694719
Chlorobenzene-D5	14.66	ok	14.67	14.34-15.00	1513108	ok	1734986	1040992-2428980

Initial Calibration Retention Time/Internal Standard Area Summary

Job Number: M67591
Account: GEI GEI Consultants, Inc.
Project: GEI Tufts Street Somerville MA

Sample Number	Lab File ID	Injected	By	Level	Inst ID	Method	
MSJ557-IC557	J10757.D	06/25/07 10:16	DFT	0.5	GCMSJ	TO-15	
MSJ557-IC557	J10758.D	06/25/07 11:05	DFT	0.2	GCMSJ	TO-15	
MSJ557-IC557	J10760.D	06/25/07 12:42	DFT	40	GCMSJ	TO-15	Reporting this level
MSJ557-IC557	J10761.D	06/25/07 13:59	DFT	20	GCMSJ	TO-15	
MSJ557-ICC557	J10762.D	06/25/07 14:46	DFT	10	GCMSJ	TO-15	
MSJ557-IC557	J10763.D	06/25/07 15:34	DFT	5	GCMSJ	TO-15	
MSJ557-IC557	J10765.D	06/25/07 17:14	DFT	2	GCMSJ	TO-15	

Target Compound	RT (min.)	Istd RT (min.)	Rel RT		Mean Rel RT	Rel RT Range (+/- .06)
Acetone	5.66	8.64	0.655	ok	0.657	0.597-0.717
1,3-Butadiene	4.59	8.64	0.531	ok	0.532	0.472-0.592
Benzene	10.14	10.47	0.968	ok	0.969	0.909-1.029
Bromodichloromethane	11.12	10.47	1.062	ok	1.062	1.002-1.122
Bromoform	15.44	14.70	1.050	ok	1.050	0.990-1.110
Bromomethane	4.86	8.64	0.562	ok	0.564	0.504-0.624
Bromoethene	5.39	8.64	0.624	ok	0.624	0.564-0.684
Benzyl Chloride	17.90	14.70	1.218	ok	1.219	1.159-1.279
Carbon disulfide	6.85	8.64	0.793	ok	0.794	0.734-0.854
Chlorobenzene	14.74	14.70	1.003	ok	1.003	0.943-1.063
Chloroethane	5.03	8.64	0.582	ok	0.583	0.523-0.643
Chloroform	8.77	8.64	1.015	ok	1.014	0.954-1.074
Chloromethane	4.24	8.64	0.491	ok	0.491	0.431-0.551
3-Chloropropene	6.67	8.64	0.772	ok	0.772	0.712-0.832
2-Chlorotoluene	17.00	14.70	1.156	ok	1.157	1.097-1.217
Carbon tetrachloride	10.27	8.64	1.189	ok	1.189	1.129-1.249
Cyclohexane	10.38	10.47	0.991	ok	0.993	0.933-1.053
1,1-Dichloroethane	7.67	8.64	0.888	ok	0.888	0.828-0.948
1,1-Dichloroethylene	6.43	8.64	0.744	ok	0.745	0.685-0.805
1,2-Dibromoethane	13.61	14.70	0.926	ok	0.925	0.865-0.985
1,2-Dichloroethane	9.48	8.64	1.097	ok	1.096	1.036-1.156
1,2-Dichloropropane	10.93	10.47	1.044	ok	1.044	0.984-1.104
1,4-Dioxane	11.20	10.47	1.070	ok	1.072	1.012-1.132
Dichlorodifluoromethane	4.07	8.64	0.471	ok	0.472	0.412-0.532
Dibromochloromethane	13.36	14.70	0.909	ok	0.909	0.849-0.969
trans-1,2-Dichloroethylene	7.46	8.64	0.863	ok	0.865	0.805-0.925
cis-1,2-Dichloroethylene	8.47	8.64	0.980	ok	0.981	0.921-1.041
cis-1,3-Dichloropropene	11.96	10.47	1.142	ok	1.143	1.083-1.203
m-Dichlorobenzene	17.92	14.70	1.219	ok	1.220	1.160-1.280
o-Dichlorobenzene	18.38	14.70	1.250	ok	1.252	1.192-1.312
p-Dichlorobenzene	18.00	14.70	1.224	ok	1.225	1.165-1.285
trans-1,3-Dichloropropene	12.47	10.47	1.191	ok	1.192	1.132-1.252
Ethanol	5.23	8.64	0.605	ok	0.609	0.549-0.669
Ethylbenzene	15.12	14.70	1.029	ok	1.029	0.969-1.089
Ethyl Acetate	8.72	8.64	1.009	ok	1.009	0.949-1.069
4-Ethyltoluene	17.19	14.70	1.169	ok	1.170	1.110-1.230
Freon 113	6.80	8.64	0.787	ok	0.788	0.728-0.848
Freon 114	4.33	8.64	0.501	ok	0.502	0.442-0.562
Heptane	11.38	10.47	1.087	ok	1.088	1.028-1.148
Hexachlorobutadiene	20.76	14.70	1.412	ok	1.415	1.355-1.475
Hexane	8.64	8.64	1.000	ok	1.001	0.941-1.061

Initial Calibration Retention Time/Internal Standard Area Summary

Job Number: M67591
Account: GEI GEI Consultants, Inc.
Project: GEI Tufts Street Somerville MA

Sample Number	Lab File ID	Injected	By	Level	Inst ID	Method	
MSJ557-IC557	J10757.D	06/25/07 10:16	DFT	0.5	GCMSJ	TO-15	
MSJ557-IC557	J10758.D	06/25/07 11:05	DFT	0.2	GCMSJ	TO-15	
MSJ557-IC557	J10760.D	06/25/07 12:42	DFT	40	GCMSJ	TO-15	Reporting this level
MSJ557-IC557	J10761.D	06/25/07 13:59	DFT	20	GCMSJ	TO-15	
MSJ557-ICC557	J10762.D	06/25/07 14:46	DFT	10	GCMSJ	TO-15	
MSJ557-IC557	J10763.D	06/25/07 15:34	DFT	5	GCMSJ	TO-15	
MSJ557-IC557	J10765.D	06/25/07 17:14	DFT	2	GCMSJ	TO-15	

Target Compound	RT (min.)	Istd RT (min.)	Rel RT		Mean Rel RT	Rel RT Range (+/- .06)
2-Hexanone	13.20	14.70	0.898	ok	0.899	0.839-0.959
Isopropylbenzene	16.45	14.70	1.119	ok	1.120	1.060-1.180
Isopropyl Alcohol	6.03	8.64	0.698	ok	0.695	0.635-0.755
Methylene chloride	6.55	8.64	0.758	ok	0.759	0.699-0.819
Methyl ethyl ketone	8.10	8.64	0.938	ok	0.939	0.879-0.999
Methyl Isobutyl Ketone	12.03	10.47	1.149	ok	1.150	1.090-1.210
Methyl Tert Butyl Ether	7.74	8.64	0.896	ok	0.898	0.838-0.958
Nonane	15.99	14.70	1.088	ok	1.089	1.029-1.149
Pentane	6.14	8.64	0.711	ok	0.712	0.652-0.772
Propylene	4.00	8.64	0.463	ok	0.464	0.404-0.524
Styrene	15.70	14.70	1.068	ok	1.068	1.008-1.128
1,1,1-Trichloroethane	9.70	8.64	1.123	ok	1.123	1.063-1.183
1,1,2,2-Tetrachloroethane	15.83	14.70	1.077	ok	1.077	1.017-1.137
1,1,2-Trichloroethane	12.66	10.47	1.209	ok	1.209	1.149-1.269
1,2,4-Trichlorobenzene	20.27	14.70	1.379	ok	1.381	1.321-1.441
1,2,4-Trimethylbenzene	17.74	14.70	1.207	ok	1.208	1.148-1.268
1,3,5-Trimethylbenzene	17.27	14.70	1.175	ok	1.176	1.116-1.236
2,2,4-Trimethylpentane	11.14	10.47	1.064	ok	1.065	1.005-1.125
Tertiary Butyl Alcohol	6.65	8.64	0.770	ok	0.766	0.706-0.826
Tetrachloroethylene	14.03	14.70	0.954	ok	0.955	0.895-1.015
Tetrahydrofuran	9.18	8.64	1.062	ok	1.065	1.005-1.125
Toluene	12.91	10.47	1.233	ok	1.234	1.174-1.294
Trichloroethylene	11.14	10.47	1.064	ok	1.064	1.004-1.124
Trichlorofluoromethane	5.80	8.64	0.671	ok	0.672	0.612-0.732
Vinyl chloride	4.45	8.64	0.515	ok	0.516	0.456-0.576
Vinyl Acetate	7.82	8.64	0.905	ok	0.905	0.845-0.965
m,p-Xylene	15.31	14.70	1.041	ok	1.042	0.982-1.102
o-Xylene	15.81	14.70	1.076	ok	1.076	1.016-1.136

Internal Standard	RT (min.)		Mean RT(min.)	RT Range (+/- 0.33)	Area		Mean Area	Area Range (+/- 40 %)
Bromochloromethane	8.64	ok	8.63	8.30-8.96	426129	ok	428684	257210-600158
1,4-Difluorobenzene	10.47	ok	10.45	10.12-10.78	1871381	ok	1924799	1154879-2694719
Chlorobenzene-D5	14.70	ok	14.67	14.34-15.00	1859953	ok	1734986	1040992-2428980

Initial Calibration Retention Time/Internal Standard Area Summary

Job Number: M67591
Account: GEI GEI Consultants, Inc.
Project: GEI Tufts Street Somerville MA

Sample Number	Lab File ID	Injected	By	Level	Inst ID	Method	
MSJ557-IC557	J10757.D	06/25/07 10:16	DFT	0.5	GCMSJ	TO-15	
MSJ557-IC557	J10758.D	06/25/07 11:05	DFT	0.2	GCMSJ	TO-15	
MSJ557-IC557	J10760.D	06/25/07 12:42	DFT	40	GCMSJ	TO-15	
MSJ557-IC557	J10761.D	06/25/07 13:59	DFT	20	GCMSJ	TO-15	Reporting this level
MSJ557-ICC557	J10762.D	06/25/07 14:46	DFT	10	GCMSJ	TO-15	
MSJ557-IC557	J10763.D	06/25/07 15:34	DFT	5	GCMSJ	TO-15	
MSJ557-IC557	J10765.D	06/25/07 17:14	DFT	2	GCMSJ	TO-15	

Target Compound	RT (min.)	Istd RT (min.)	Rel RT		Mean Rel RT	Rel RT Range (+/- .06)
Acetone	5.65	8.63	0.655	ok	0.657	0.597-0.717
1,3-Butadiene	4.58	8.63	0.531	ok	0.532	0.472-0.592
Benzene	10.13	10.45	0.969	ok	0.969	0.909-1.029
Bromodichloromethane	11.10	10.45	1.062	ok	1.062	1.002-1.122
Bromoform	15.42	14.68	1.050	ok	1.050	0.990-1.110
Bromomethane	4.86	8.63	0.563	ok	0.564	0.504-0.624
Bromoethene	5.38	8.63	0.623	ok	0.624	0.564-0.684
Benzyl Chloride	17.90	14.68	1.219	ok	1.219	1.159-1.279
Carbon disulfide	6.85	8.63	0.794	ok	0.794	0.734-0.854
Chlorobenzene	14.73	14.68	1.003	ok	1.003	0.943-1.063
Chloroethane	5.03	8.63	0.583	ok	0.583	0.523-0.643
Chloroform	8.76	8.63	1.015	ok	1.014	0.954-1.074
Chloromethane	4.23	8.63	0.490	ok	0.491	0.431-0.551
3-Chloropropene	6.66	8.63	0.772	ok	0.772	0.712-0.832
2-Chlorotoluene	16.99	14.68	1.157	ok	1.157	1.097-1.217
Carbon tetrachloride	10.26	8.63	1.189	ok	1.189	1.129-1.249
Cyclohexane	10.38	10.45	0.993	ok	0.993	0.933-1.053
1,1-Dichloroethane	7.66	8.63	0.888	ok	0.888	0.828-0.948
1,1-Dichloroethylene	6.42	8.63	0.744	ok	0.745	0.685-0.805
1,2-Dibromoethane	13.59	14.68	0.926	ok	0.925	0.865-0.985
1,2-Dichloroethane	9.47	8.63	1.097	ok	1.096	1.036-1.156
1,2-Dichloropropane	10.91	10.45	1.044	ok	1.044	0.984-1.104
1,4-Dioxane	11.18	10.45	1.070	ok	1.072	1.012-1.132
Dichlorodifluoromethane	4.07	8.63	0.472	ok	0.472	0.412-0.532
Dibromochloromethane	13.35	14.68	0.909	ok	0.909	0.849-0.969
trans-1,2-Dichloroethylene	7.46	8.63	0.864	ok	0.865	0.805-0.925
cis-1,2-Dichloroethylene	8.47	8.63	0.981	ok	0.981	0.921-1.041
cis-1,3-Dichloropropene	11.95	10.45	1.144	ok	1.143	1.083-1.203
m-Dichlorobenzene	17.92	14.68	1.221	ok	1.220	1.160-1.280
o-Dichlorobenzene	18.38	14.68	1.252	ok	1.252	1.192-1.312
p-Dichlorobenzene	17.99	14.68	1.225	ok	1.225	1.165-1.285
trans-1,3-Dichloropropene	12.46	10.45	1.192	ok	1.192	1.132-1.252
Ethanol	5.24	8.63	0.607	ok	0.609	0.549-0.669
Ethylbenzene	15.10	14.68	1.029	ok	1.029	0.969-1.089
Ethyl Acetate	8.70	8.63	1.008	ok	1.009	0.949-1.069
4-Ethyltoluene	17.18	14.68	1.170	ok	1.170	1.110-1.230
Freon 113	6.79	8.63	0.787	ok	0.788	0.728-0.848
Freon 114	4.33	8.63	0.502	ok	0.502	0.442-0.562
Heptane	11.37	10.45	1.088	ok	1.088	1.028-1.148
Hexachlorobutadiene	20.76	14.68	1.414	ok	1.415	1.355-1.475
Hexane	8.64	8.63	1.001	ok	1.001	0.941-1.061

Initial Calibration Retention Time/Internal Standard Area Summary

Job Number: M67591
Account: GEI GEI Consultants, Inc.
Project: GEI Tufts Street Somerville MA

Sample Number	Lab File ID	Injected	By	Level	Inst ID	Method	
MSJ557-IC557	J10757.D	06/25/07 10:16	DFT	0.5	GCMSJ	TO-15	
MSJ557-IC557	J10758.D	06/25/07 11:05	DFT	0.2	GCMSJ	TO-15	
MSJ557-IC557	J10760.D	06/25/07 12:42	DFT	40	GCMSJ	TO-15	
MSJ557-IC557	J10761.D	06/25/07 13:59	DFT	20	GCMSJ	TO-15	Reporting this level
MSJ557-ICC557	J10762.D	06/25/07 14:46	DFT	10	GCMSJ	TO-15	
MSJ557-IC557	J10763.D	06/25/07 15:34	DFT	5	GCMSJ	TO-15	
MSJ557-IC557	J10765.D	06/25/07 17:14	DFT	2	GCMSJ	TO-15	

Target Compound	RT (min.)	Istd RT (min.)	Rel RT		Mean Rel RT	Rel RT Range (+/- .06)
2-Hexanone	13.19	14.68	0.899	ok	0.899	0.839-0.959
Isopropylbenzene	16.44	14.68	1.120	ok	1.120	1.060-1.180
Isopropyl Alcohol	6.00	8.63	0.695	ok	0.695	0.635-0.755
Methylene chloride	6.55	8.63	0.759	ok	0.759	0.699-0.819
Methyl ethyl ketone	8.09	8.63	0.937	ok	0.939	0.879-0.999
Methyl Isobutyl Ketone	12.01	10.45	1.149	ok	1.150	1.090-1.210
Methyl Tert Butyl Ether	7.74	8.63	0.897	ok	0.898	0.838-0.958
Nonane	15.98	14.68	1.089	ok	1.089	1.029-1.149
Pentane	6.13	8.63	0.710	ok	0.712	0.652-0.772
Propylene	4.00	8.63	0.463	ok	0.464	0.404-0.524
Styrene	15.69	14.68	1.069	ok	1.068	1.008-1.128
1,1,1-Trichloroethane	9.69	8.63	1.123	ok	1.123	1.063-1.183
1,1,2,2-Tetrachloroethane	15.81	14.68	1.077	ok	1.077	1.017-1.137
1,1,2-Trichloroethane	12.64	10.45	1.210	ok	1.209	1.149-1.269
1,2,4-Trichlorobenzene	20.27	14.68	1.381	ok	1.381	1.321-1.441
1,2,4-Trimethylbenzene	17.73	14.68	1.208	ok	1.208	1.148-1.268
1,3,5-Trimethylbenzene	17.27	14.68	1.176	ok	1.176	1.116-1.236
2,2,4-Trimethylpentane	11.13	10.45	1.065	ok	1.065	1.005-1.125
Tertiary Butyl Alcohol	6.60	8.63	0.765	ok	0.766	0.706-0.826
Tetrachloroethylene	14.02	14.68	0.955	ok	0.955	0.895-1.015
Tetrahydrofuran	9.18	8.63	1.064	ok	1.065	1.005-1.125
Toluene	12.90	10.45	1.234	ok	1.234	1.174-1.294
Trichloroethylene	11.13	10.45	1.065	ok	1.064	1.004-1.124
Trichlorofluoromethane	5.79	8.63	0.671	ok	0.672	0.612-0.732
Vinyl chloride	4.45	8.63	0.516	ok	0.516	0.456-0.576
Vinyl Acetate	7.81	8.63	0.905	ok	0.905	0.845-0.965
m,p-Xylene	15.30	14.68	1.042	ok	1.042	0.982-1.102
o-Xylene	15.80	14.68	1.076	ok	1.076	1.016-1.136

Internal Standard	RT (min.)		Mean RT(min.)	RT Range (+/- 0.33)	Area		Mean Area	Area Range (+/- 40 %)
Bromochloromethane	8.63	ok	8.63	8.30-8.96	454420	ok	428684	257210-600158
1,4-Difluorobenzene	10.45	ok	10.45	10.12-10.78	2027697	ok	1924799	1154879-2694719
Chlorobenzene-D5	14.68	ok	14.67	14.34-15.00	1910580	ok	1734986	1040992-2428980

Initial Calibration Retention Time/Internal Standard Area Summary

Job Number: M67591
Account: GEI GEI Consultants, Inc.
Project: GEI Tufts Street Somerville MA

Sample Number	Lab File ID	Injected	By	Level	Inst ID	Method	
MSJ557-IC557	J10757.D	06/25/07 10:16	DFT	0.5	GCMSJ	TO-15	
MSJ557-IC557	J10758.D	06/25/07 11:05	DFT	0.2	GCMSJ	TO-15	
MSJ557-IC557	J10760.D	06/25/07 12:42	DFT	40	GCMSJ	TO-15	
MSJ557-IC557	J10761.D	06/25/07 13:59	DFT	20	GCMSJ	TO-15	
MSJ557-ICC557	J10762.D	06/25/07 14:46	DFT	10	GCMSJ	TO-15	Reporting this level
MSJ557-IC557	J10763.D	06/25/07 15:34	DFT	5	GCMSJ	TO-15	
MSJ557-IC557	J10765.D	06/25/07 17:14	DFT	2	GCMSJ	TO-15	

Target Compound	RT (min.)	Istd RT (min.)	Rel RT		Mean Rel RT	Rel RT Range (+/- .06)
Acetone	5.66	8.63	0.656	ok	0.657	0.597-0.717
1,3-Butadiene	4.58	8.63	0.531	ok	0.532	0.472-0.592
Benzene	10.12	10.45	0.968	ok	0.969	0.909-1.029
Bromodichloromethane	11.09	10.45	1.061	ok	1.062	1.002-1.122
Bromoform	15.40	14.67	1.050	ok	1.050	0.990-1.110
Bromomethane	4.86	8.63	0.563	ok	0.564	0.504-0.624
Bromoethene	5.38	8.63	0.623	ok	0.624	0.564-0.684
Benzyl Chloride	17.89	14.67	1.219	ok	1.219	1.159-1.279
Carbon disulfide	6.85	8.63	0.794	ok	0.794	0.734-0.854
Chlorobenzene	14.72	14.67	1.003	ok	1.003	0.943-1.063
Chloroethane	5.03	8.63	0.583	ok	0.583	0.523-0.643
Chloroform	8.75	8.63	1.014	ok	1.014	0.954-1.074
Chloromethane	4.23	8.63	0.490	ok	0.491	0.431-0.551
3-Chloropropene	6.66	8.63	0.772	ok	0.772	0.712-0.832
2-Chlorotoluene	16.99	14.67	1.158	ok	1.157	1.097-1.217
Carbon tetrachloride	10.26	8.63	1.189	ok	1.189	1.129-1.249
Cyclohexane	10.37	10.45	0.992	ok	0.993	0.933-1.053
1,1-Dichloroethane	7.66	8.63	0.888	ok	0.888	0.828-0.948
1,1-Dichloroethylene	6.42	8.63	0.744	ok	0.745	0.685-0.805
1,2-Dibromoethane	13.58	14.67	0.926	ok	0.925	0.865-0.985
1,2-Dichloroethane	9.45	8.63	1.095	ok	1.096	1.036-1.156
1,2-Dichloropropane	10.90	10.45	1.043	ok	1.044	0.984-1.104
1,4-Dioxane	11.18	10.45	1.070	ok	1.072	1.012-1.132
Dichlorodifluoromethane	4.07	8.63	0.472	ok	0.472	0.412-0.532
Dibromochloromethane	13.33	14.67	0.909	ok	0.909	0.849-0.969
trans-1,2-Dichloroethylene	7.46	8.63	0.864	ok	0.865	0.805-0.925
cis-1,2-Dichloroethylene	8.46	8.63	0.980	ok	0.981	0.921-1.041
cis-1,3-Dichloropropene	11.94	10.45	1.143	ok	1.143	1.083-1.203
m-Dichlorobenzene	17.91	14.67	1.221	ok	1.220	1.160-1.280
o-Dichlorobenzene	18.37	14.67	1.252	ok	1.252	1.192-1.312
p-Dichlorobenzene	17.99	14.67	1.226	ok	1.225	1.165-1.285
trans-1,3-Dichloropropene	12.45	10.45	1.191	ok	1.192	1.132-1.252
Ethanol	5.23	8.63	0.606	ok	0.609	0.549-0.669
Ethylbenzene	15.10	14.67	1.029	ok	1.029	0.969-1.089
Ethyl Acetate	8.70	8.63	1.008	ok	1.009	0.949-1.069
4-Ethyltoluene	17.17	14.67	1.170	ok	1.170	1.110-1.230
Freon 113	6.79	8.63	0.787	ok	0.788	0.728-0.848
Freon 114	4.32	8.63	0.501	ok	0.502	0.442-0.562
Heptane	11.36	10.45	1.087	ok	1.088	1.028-1.148
Hexachlorobutadiene	20.76	14.67	1.415	ok	1.415	1.355-1.475
Hexane	8.63	8.63	1.000	ok	1.001	0.941-1.061

Initial Calibration Retention Time/Internal Standard Area Summary

Job Number: M67591
Account: GEI GEI Consultants, Inc.
Project: GEI Tufts Street Somerville MA

Sample Number	Lab File ID	Injected	By	Level	Inst ID	Method	
MSJ557-IC557	J10757.D	06/25/07 10:16	DFT	0.5	GCMSJ	TO-15	
MSJ557-IC557	J10758.D	06/25/07 11:05	DFT	0.2	GCMSJ	TO-15	
MSJ557-IC557	J10760.D	06/25/07 12:42	DFT	40	GCMSJ	TO-15	
MSJ557-IC557	J10761.D	06/25/07 13:59	DFT	20	GCMSJ	TO-15	
MSJ557-ICC557	J10762.D	06/25/07 14:46	DFT	10	GCMSJ	TO-15	Reporting this level
MSJ557-IC557	J10763.D	06/25/07 15:34	DFT	5	GCMSJ	TO-15	
MSJ557-IC557	J10765.D	06/25/07 17:14	DFT	2	GCMSJ	TO-15	

Target Compound	RT (min.)	Istd RT (min.)	Rel RT		Mean Rel RT	Rel RT Range (+/- .06)
2-Hexanone	13.18	14.67	0.898	ok	0.899	0.839-0.959
Isopropylbenzene	16.43	14.67	1.120	ok	1.120	1.060-1.180
Isopropyl Alcohol	5.98	8.63	0.693	ok	0.695	0.635-0.755
Methylene chloride	6.55	8.63	0.759	ok	0.759	0.699-0.819
Methyl ethyl ketone	8.08	8.63	0.936	ok	0.939	0.879-0.999
Methyl Isobutyl Ketone	12.00	10.45	1.148	ok	1.150	1.090-1.210
Methyl Tert Butyl Ether	7.73	8.63	0.896	ok	0.898	0.838-0.958
Nonane	15.98	14.67	1.089	ok	1.089	1.029-1.149
Pentane	6.13	8.63	0.710	ok	0.712	0.652-0.772
Propylene	4.00	8.63	0.463	ok	0.464	0.404-0.524
Styrene	15.67	14.67	1.068	ok	1.068	1.008-1.128
1,1,1-Trichloroethane	9.68	8.63	1.122	ok	1.123	1.063-1.183
1,1,2,2-Tetrachloroethane	15.80	14.67	1.077	ok	1.077	1.017-1.137
1,1,2-Trichloroethane	12.63	10.45	1.209	ok	1.209	1.149-1.269
1,2,4-Trichlorobenzene	20.27	14.67	1.382	ok	1.381	1.321-1.441
1,2,4-Trimethylbenzene	17.72	14.67	1.208	ok	1.208	1.148-1.268
1,3,5-Trimethylbenzene	17.26	14.67	1.177	ok	1.176	1.116-1.236
2,2,4-Trimethylpentane	11.12	10.45	1.064	ok	1.065	1.005-1.125
Tertiary Butyl Alcohol	6.57	8.63	0.761	ok	0.766	0.706-0.826
Tetrachloroethylene	14.01	14.67	0.955	ok	0.955	0.895-1.015
Tetrahydrofuran	9.18	8.63	1.064	ok	1.065	1.005-1.125
Toluene	12.89	10.45	1.233	ok	1.234	1.174-1.294
Trichloroethylene	11.12	10.45	1.064	ok	1.064	1.004-1.124
Trichlorofluoromethane	5.79	8.63	0.671	ok	0.672	0.612-0.732
Vinyl chloride	4.45	8.63	0.516	ok	0.516	0.456-0.576
Vinyl Acetate	7.81	8.63	0.905	ok	0.905	0.845-0.965
m,p-Xylene	15.29	14.67	1.042	ok	1.042	0.982-1.102
o-Xylene	15.79	14.67	1.076	ok	1.076	1.016-1.136

Internal Standard	RT (min.)		Mean RT(min.)	RT Range (+/- 0.33)	Area		Mean Area	Area Range (+/- 40 %)
Bromochloromethane	8.63	ok	8.63	8.30-8.96	435479	ok	428684	257210-600158
1,4-Difluorobenzene	10.45	ok	10.45	10.12-10.78	1969866	ok	1924799	1154879-2694719
Chlorobenzene-D5	14.67	ok	14.67	14.34-15.00	1764652	ok	1734986	1040992-2428980

Initial Calibration Retention Time/Internal Standard Area Summary

Job Number: M67591
Account: GEI GEI Consultants, Inc.
Project: GEI Tufts Street Somerville MA

Sample Number	Lab File ID	Injected	By	Level	Inst ID	Method	
MSJ557-IC557	J10757.D	06/25/07 10:16	DFT	0.5	GCMSJ	TO-15	
MSJ557-IC557	J10758.D	06/25/07 11:05	DFT	0.2	GCMSJ	TO-15	
MSJ557-IC557	J10760.D	06/25/07 12:42	DFT	40	GCMSJ	TO-15	
MSJ557-IC557	J10761.D	06/25/07 13:59	DFT	20	GCMSJ	TO-15	
MSJ557-ICC557	J10762.D	06/25/07 14:46	DFT	10	GCMSJ	TO-15	
MSJ557-IC557	J10763.D	06/25/07 15:34	DFT	5	GCMSJ	TO-15	Reporting this level
MSJ557-IC557	J10765.D	06/25/07 17:14	DFT	2	GCMSJ	TO-15	

Target Compound	RT (min.)	Istd RT (min.)	Rel RT		Mean Rel RT	Rel RT Range (+/- .06)
Acetone	5.68	8.63	0.658	ok	0.657	0.597-0.717
1,3-Butadiene	4.58	8.63	0.531	ok	0.532	0.472-0.592
Benzene	10.12	10.44	0.969	ok	0.969	0.909-1.029
Bromodichloromethane	11.09	10.44	1.062	ok	1.062	1.002-1.122
Bromoform	15.40	14.67	1.050	ok	1.050	0.990-1.110
Bromomethane	4.87	8.63	0.564	ok	0.564	0.504-0.624
Bromoethene	5.39	8.63	0.625	ok	0.624	0.564-0.684
Benzyl Chloride	17.89	14.67	1.219	ok	1.219	1.159-1.279
Carbon disulfide	6.85	8.63	0.794	ok	0.794	0.734-0.854
Chlorobenzene	14.72	14.67	1.003	ok	1.003	0.943-1.063
Chloroethane	5.04	8.63	0.584	ok	0.583	0.523-0.643
Chloroform	8.74	8.63	1.013	ok	1.014	0.954-1.074
Chloromethane	4.24	8.63	0.491	ok	0.491	0.431-0.551
3-Chloropropene	6.66	8.63	0.772	ok	0.772	0.712-0.832
2-Chlorotoluene	16.98	14.67	1.157	ok	1.157	1.097-1.217
Carbon tetrachloride	10.26	8.63	1.189	ok	1.189	1.129-1.249
Cyclohexane	10.37	10.44	0.993	ok	0.993	0.933-1.053
1,1-Dichloroethane	7.66	8.63	0.888	ok	0.888	0.828-0.948
1,1-Dichloroethylene	6.43	8.63	0.745	ok	0.745	0.685-0.805
1,2-Dibromoethane	13.57	14.67	0.925	ok	0.925	0.865-0.985
1,2-Dichloroethane	9.46	8.63	1.096	ok	1.096	1.036-1.156
1,2-Dichloropropane	10.90	10.44	1.044	ok	1.044	0.984-1.104
1,4-Dioxane	11.20	10.44	1.073	ok	1.072	1.012-1.132
Dichlorodifluoromethane	4.07	8.63	0.472	ok	0.472	0.412-0.532
Dibromochloromethane	13.33	14.67	0.909	ok	0.909	0.849-0.969
trans-1,2-Dichloroethylene	7.46	8.63	0.864	ok	0.865	0.805-0.925
cis-1,2-Dichloroethylene	8.46	8.63	0.980	ok	0.981	0.921-1.041
cis-1,3-Dichloropropene	11.94	10.44	1.144	ok	1.143	1.083-1.203
m-Dichlorobenzene	17.90	14.67	1.220	ok	1.220	1.160-1.280
o-Dichlorobenzene	18.37	14.67	1.252	ok	1.252	1.192-1.312
p-Dichlorobenzene	17.98	14.67	1.226	ok	1.225	1.165-1.285
trans-1,3-Dichloropropene	12.44	10.44	1.192	ok	1.192	1.132-1.252
Ethanol	5.26	8.63	0.610	ok	0.609	0.549-0.669
Ethylbenzene	15.09	14.67	1.029	ok	1.029	0.969-1.089
Ethyl Acetate	8.70	8.63	1.008	ok	1.009	0.949-1.069
4-Ethyltoluene	17.17	14.67	1.170	ok	1.170	1.110-1.230
Freon 113	6.80	8.63	0.788	ok	0.788	0.728-0.848
Freon 114	4.33	8.63	0.502	ok	0.502	0.442-0.562
Heptane	11.36	10.44	1.088	ok	1.088	1.028-1.148
Hexachlorobutadiene	20.76	14.67	1.415	ok	1.415	1.355-1.475
Hexane	8.63	8.63	1.000	ok	1.001	0.941-1.061

Initial Calibration Retention Time/Internal Standard Area Summary

Job Number: M67591
Account: GEI GEI Consultants, Inc.
Project: GEI Tufts Street Somerville MA

Sample Number	Lab File ID	Injected	By	Level	Inst ID	Method	
MSJ557-IC557	J10757.D	06/25/07 10:16	DFT	0.5	GCMSJ	TO-15	
MSJ557-IC557	J10758.D	06/25/07 11:05	DFT	0.2	GCMSJ	TO-15	
MSJ557-IC557	J10760.D	06/25/07 12:42	DFT	40	GCMSJ	TO-15	
MSJ557-IC557	J10761.D	06/25/07 13:59	DFT	20	GCMSJ	TO-15	
MSJ557-ICC557	J10762.D	06/25/07 14:46	DFT	10	GCMSJ	TO-15	
MSJ557-IC557	J10763.D	06/25/07 15:34	DFT	5	GCMSJ	TO-15	Reporting this level
MSJ557-IC557	J10765.D	06/25/07 17:14	DFT	2	GCMSJ	TO-15	

Target Compound	RT (min.)	Istd RT (min.)	Rel RT		Mean Rel RT	Rel RT Range (+/- .06)
2-Hexanone	13.19	14.67	0.899	ok	0.899	0.839-0.959
Isopropylbenzene	16.43	14.67	1.120	ok	1.120	1.060-1.180
Isopropyl Alcohol	5.97	8.63	0.692	ok	0.695	0.635-0.755
Methylene chloride	6.55	8.63	0.759	ok	0.759	0.699-0.819
Methyl ethyl ketone	8.09	8.63	0.937	ok	0.939	0.879-0.999
Methyl Isobutyl Ketone	12.01	10.44	1.150	ok	1.150	1.090-1.210
Methyl Tert Butyl Ether	7.75	8.63	0.898	ok	0.898	0.838-0.958
Nonane	15.97	14.67	1.089	ok	1.089	1.029-1.149
Pentane	6.14	8.63	0.711	ok	0.712	0.652-0.772
Propylene	4.00	8.63	0.463	ok	0.464	0.404-0.524
Styrene	15.67	14.67	1.068	ok	1.068	1.008-1.128
1,1,1-Trichloroethane	9.68	8.63	1.122	ok	1.123	1.063-1.183
1,1,2,2-Tetrachloroethane	15.80	14.67	1.077	ok	1.077	1.017-1.137
1,1,2-Trichloroethane	12.63	10.44	1.210	ok	1.209	1.149-1.269
1,2,4-Trichlorobenzene	20.27	14.67	1.382	ok	1.381	1.321-1.441
1,2,4-Trimethylbenzene	17.72	14.67	1.208	ok	1.208	1.148-1.268
1,3,5-Trimethylbenzene	17.26	14.67	1.177	ok	1.176	1.116-1.236
2,2,4-Trimethylpentane	11.12	10.44	1.065	ok	1.065	1.005-1.125
Tertiary Butyl Alcohol	6.57	8.63	0.761	ok	0.766	0.706-0.826
Tetrachloroethylene	14.01	14.67	0.955	ok	0.955	0.895-1.015
Tetrahydrofuran	9.19	8.63	1.065	ok	1.065	1.005-1.125
Toluene	12.89	10.44	1.235	ok	1.234	1.174-1.294
Trichloroethylene	11.11	10.44	1.064	ok	1.064	1.004-1.124
Trichlorofluoromethane	5.80	8.63	0.672	ok	0.672	0.612-0.732
Vinyl chloride	4.46	8.63	0.517	ok	0.516	0.456-0.576
Vinyl Acetate	7.81	8.63	0.905	ok	0.905	0.845-0.965
m,p-Xylene	15.27	14.67	1.041	ok	1.042	0.982-1.102
o-Xylene	15.78	14.67	1.076	ok	1.076	1.016-1.136

Internal Standard	RT (min.)		Mean RT(min.)	RT Range (+/- 0.33)	Area		Mean Area	Area Range (+/- 40 %)
Bromochloromethane	8.63	ok	8.63	8.30-8.96	438436	ok	428684	257210-600158
1,4-Difluorobenzene	10.44	ok	10.45	10.12-10.78	2029733	ok	1924799	1154879-2694719
Chlorobenzene-D5	14.67	ok	14.67	14.34-15.00	1791020	ok	1734986	1040992-2428980

Initial Calibration Retention Time/Internal Standard Area Summary

Job Number: M67591
Account: GEI GEI Consultants, Inc.
Project: GEI Tufts Street Somerville MA

Sample Number	Lab File ID	Injected	By	Level	Inst ID	Method	
MSJ557-IC557	J10757.D	06/25/07 10:16	DFT	0.5	GCMSJ	TO-15	
MSJ557-IC557	J10758.D	06/25/07 11:05	DFT	0.2	GCMSJ	TO-15	
MSJ557-IC557	J10760.D	06/25/07 12:42	DFT	40	GCMSJ	TO-15	
MSJ557-IC557	J10761.D	06/25/07 13:59	DFT	20	GCMSJ	TO-15	
MSJ557-ICC557	J10762.D	06/25/07 14:46	DFT	10	GCMSJ	TO-15	
MSJ557-IC557	J10763.D	06/25/07 15:34	DFT	5	GCMSJ	TO-15	
MSJ557-IC557	J10765.D	06/25/07 17:14	DFT	2	GCMSJ	TO-15	Reporting this level

Target Compound	RT (min.)	Istd RT (min.)	Rel RT		Mean Rel RT	Rel RT Range (+/- .06)
Acetone	5.67	8.62	0.658	ok	0.657	0.597-0.717
1,3-Butadiene	4.59	8.62	0.532	ok	0.532	0.472-0.592
Benzene	10.12	10.44	0.969	ok	0.969	0.909-1.029
Bromodichloromethane	11.08	10.44	1.061	ok	1.062	1.002-1.122
Bromoform	15.40	14.67	1.050	ok	1.050	0.990-1.110
Bromomethane	4.86	8.62	0.564	ok	0.564	0.504-0.624
Bromoethene	5.38	8.62	0.624	ok	0.624	0.564-0.684
Benzyl Chloride	17.89	14.67	1.219	ok	1.219	1.159-1.279
Carbon disulfide	6.85	8.62	0.795	ok	0.794	0.734-0.854
Chlorobenzene	14.71	14.67	1.003	ok	1.003	0.943-1.063
Chloroethane	5.03	8.62	0.584	ok	0.583	0.523-0.643
Chloroform	8.74	8.62	1.014	ok	1.014	0.954-1.074
Chloromethane	4.24	8.62	0.492	ok	0.491	0.431-0.551
3-Chloropropene	6.66	8.62	0.773	ok	0.772	0.712-0.832
2-Chlorotoluene	16.98	14.67	1.157	ok	1.157	1.097-1.217
Carbon tetrachloride	10.26	8.62	1.190	ok	1.189	1.129-1.249
Cyclohexane	10.37	10.44	0.993	ok	0.993	0.933-1.053
1,1-Dichloroethane	7.66	8.62	0.889	ok	0.888	0.828-0.948
1,1-Dichloroethylene	6.43	8.62	0.746	ok	0.745	0.685-0.805
1,2-Dibromoethane	13.57	14.67	0.925	ok	0.925	0.865-0.985
1,2-Dichloroethane	9.45	8.62	1.096	ok	1.096	1.036-1.156
1,2-Dichloropropane	10.90	10.44	1.044	ok	1.044	0.984-1.104
1,4-Dioxane	11.20	10.44	1.073	ok	1.072	1.012-1.132
Dichlorodifluoromethane	4.07	8.62	0.472	ok	0.472	0.412-0.532
Dibromochloromethane	13.32	14.67	0.908	ok	0.909	0.849-0.969
trans-1,2-Dichloroethylene	7.46	8.62	0.865	ok	0.865	0.805-0.925
cis-1,2-Dichloroethylene	8.46	8.62	0.981	ok	0.981	0.921-1.041
cis-1,3-Dichloropropene	11.94	10.44	1.144	ok	1.143	1.083-1.203
m-Dichlorobenzene	17.90	14.67	1.220	ok	1.220	1.160-1.280
o-Dichlorobenzene	18.37	14.67	1.252	ok	1.252	1.192-1.312
p-Dichlorobenzene	17.98	14.67	1.226	ok	1.225	1.165-1.285
trans-1,3-Dichloropropene	12.44	10.44	1.192	ok	1.192	1.132-1.252
Ethanol	5.25	8.62	0.609	ok	0.609	0.549-0.669
Ethylbenzene	15.09	14.67	1.029	ok	1.029	0.969-1.089
Ethyl Acetate	8.70	8.62	1.009	ok	1.009	0.949-1.069
4-Ethyltoluene	17.16	14.67	1.170	ok	1.170	1.110-1.230
Freon 113	6.79	8.62	0.788	ok	0.788	0.728-0.848
Freon 114	4.33	8.62	0.502	ok	0.502	0.442-0.562
Heptane	11.35	10.44	1.087	ok	1.088	1.028-1.148
Hexachlorobutadiene	20.76	14.67	1.415	ok	1.415	1.355-1.475
Hexane	8.63	8.62	1.001	ok	1.001	0.941-1.061

Initial Calibration Retention Time/Internal Standard Area Summary

Job Number: M67591
Account: GEI GEI Consultants, Inc.
Project: GEI Tufts Street Somerville MA

Sample Number	Lab File ID	Injected	By	Level	Inst ID	Method	
MSJ557-IC557	J10757.D	06/25/07 10:16	DFT	0.5	GCMSJ	TO-15	
MSJ557-IC557	J10758.D	06/25/07 11:05	DFT	0.2	GCMSJ	TO-15	
MSJ557-IC557	J10760.D	06/25/07 12:42	DFT	40	GCMSJ	TO-15	
MSJ557-IC557	J10761.D	06/25/07 13:59	DFT	20	GCMSJ	TO-15	
MSJ557-ICC557	J10762.D	06/25/07 14:46	DFT	10	GCMSJ	TO-15	
MSJ557-IC557	J10763.D	06/25/07 15:34	DFT	5	GCMSJ	TO-15	
MSJ557-IC557	J10765.D	06/25/07 17:14	DFT	2	GCMSJ	TO-15	Reporting this level

Target Compound	RT (min.)	Istd RT (min.)	Rel RT		Mean Rel RT	Rel RT Range (+/- .06)
2-Hexanone	13.19	14.67	0.899	ok	0.899	0.839-0.959
Isopropylbenzene	16.42	14.67	1.119	ok	1.120	1.060-1.180
Isopropyl Alcohol	5.97	8.62	0.693	ok	0.695	0.635-0.755
Methylene chloride	6.55	8.62	0.760	ok	0.759	0.699-0.819
Methyl ethyl ketone	8.09	8.62	0.939	ok	0.939	0.879-0.999
Methyl Isobutyl Ketone	12.00	10.44	1.149	ok	1.150	1.090-1.210
Methyl Tert Butyl Ether	7.74	8.62	0.898	ok	0.898	0.838-0.958
Nonane	15.97	14.67	1.089	ok	1.089	1.029-1.149
Pentane	6.14	8.62	0.712	ok	0.712	0.652-0.772
Propylene	4.00	8.62	0.464	ok	0.464	0.404-0.524
Styrene	15.67	14.67	1.068	ok	1.068	1.008-1.128
1,1,1-Trichloroethane	9.68	8.62	1.123	ok	1.123	1.063-1.183
1,1,2,2-Tetrachloroethane	15.79	14.67	1.076	ok	1.077	1.017-1.137
1,1,2-Trichloroethane	12.62	10.44	1.209	ok	1.209	1.149-1.269
1,2,4-Trichlorobenzene	20.27	14.67	1.382	ok	1.381	1.321-1.441
1,2,4-Trimethylbenzene	17.72	14.67	1.208	ok	1.208	1.148-1.268
1,3,5-Trimethylbenzene	17.25	14.67	1.176	ok	1.176	1.116-1.236
2,2,4-Trimethylpentane	11.12	10.44	1.065	ok	1.065	1.005-1.125
Tertiary Butyl Alcohol	6.59	8.62	0.765	ok	0.766	0.706-0.826
Tetrachloroethylene	14.01	14.67	0.955	ok	0.955	0.895-1.015
Tetrahydrofuran	9.20	8.62	1.067	ok	1.065	1.005-1.125
Toluene	12.88	10.44	1.234	ok	1.234	1.174-1.294
Trichloroethylene	11.11	10.44	1.064	ok	1.064	1.004-1.124
Trichlorofluoromethane	5.79	8.62	0.672	ok	0.672	0.612-0.732
Vinyl chloride	4.45	8.62	0.516	ok	0.516	0.456-0.576
Vinyl Acetate	7.80	8.62	0.905	ok	0.905	0.845-0.965
m,p-Xylene	15.28	14.67	1.042	ok	1.042	0.982-1.102
o-Xylene	15.78	14.67	1.076	ok	1.076	1.016-1.136

Internal Standard	RT (min.)		Mean RT(min.)	RT Range (+/- 0.33)	Area		Mean Area	Area Range (+/- 40 %)
Bromochloromethane	8.62	ok	8.63	8.30-8.96	416388	ok	428684	257210-600158
1,4-Difluorobenzene	10.44	ok	10.45	10.12-10.78	1921784	ok	1924799	1154879-2694719
Chlorobenzene-D5	14.67	ok	14.67	14.34-15.00	1702630	ok	1734986	1040992-2428980

Initial Calibration Retention Time/Internal Standard Area Summary

Job Number: M67591
Account: GEI GEI Consultants, Inc.
Project: GEI Tufts Street Somerville MA

Sample Number	Lab File ID	Injected	By	Level	Inst ID	Method	
MSJ562-IC562	J10860.D	07/05/07 10:47	DFT	0.5	GCMSJ	TO-15	Reporting this level
MSJ562-IC562	J10861.D	07/05/07 11:40	DFT	0.2	GCMSJ	TO-15	
MSJ562-IC562	J10863.D	07/05/07 13:26	DFT	40	GCMSJ	TO-15	
MSJ562-IC562	J10864.D	07/05/07 14:22	DFT	20	GCMSJ	TO-15	
MSJ562-ICC562	J10865.D	07/05/07 15:15	DFT	10	GCMSJ	TO-15	
MSJ562-IC562	J10866.D	07/05/07 16:08	DFT	5	GCMSJ	TO-15	
MSJ562-IC562	J10867.D	07/05/07 16:59	DFT	2	GCMSJ	TO-15	

Target Compound	RT (min.)	Istd RT (min.)	Rel RT		Mean Rel RT	Rel RT Range (+/- .06)
Acetone	5.69	8.62	0.660	ok	0.658	0.598-0.718
1,3-Butadiene	4.58	8.62	0.531	ok	0.531	0.471-0.591
Benzene	10.12	10.44	0.969	ok	0.970	0.910-1.030
Bromodichloromethane	11.09	10.44	1.062	ok	1.062	1.002-1.122
Bromoform	15.39	14.67	1.049	ok	1.050	0.990-1.110
Bromomethane	4.86	8.62	0.564	ok	0.563	0.503-0.623
Bromoethene	5.38	8.62	0.624	ok	0.624	0.564-0.684
Benzyl Chloride	17.89	14.67	1.219	ok	1.219	1.159-1.279
Carbon disulfide	6.84	8.62	0.794	ok	0.794	0.734-0.854
Chlorobenzene	14.71	14.67	1.003	ok	1.003	0.943-1.063
Chloroethane	5.03	8.62	0.584	ok	0.583	0.523-0.643
Chloroform	8.74	8.62	1.014	ok	1.014	0.954-1.074
Chloromethane	4.23	8.62	0.491	ok	0.491	0.431-0.551
3-Chloropropene	6.66	8.62	0.773	ok	0.772	0.712-0.832
2-Chlorotoluene	16.98	14.67	1.157	ok	1.158	1.098-1.218
Carbon tetrachloride	10.25	8.62	1.189	ok	1.190	1.130-1.250
Cyclohexane	10.37	10.44	0.993	ok	0.993	0.933-1.053
1,1-Dichloroethane	7.65	8.62	0.887	ok	0.887	0.827-0.947
1,1-Dichloroethylene	6.43	8.62	0.746	ok	0.745	0.685-0.805
1,2-Dibromoethane	13.57	14.67	0.925	ok	0.925	0.865-0.985
1,2-Dichloroethane	9.45	8.62	1.096	ok	1.096	1.036-1.156
1,2-Dichloropropane	10.90	10.44	1.044	ok	1.044	0.984-1.104
1,4-Dioxane	11.28	10.44	1.080	ok	1.074	1.014-1.134
Dichlorodifluoromethane	4.06	8.62	0.471	ok	0.472	0.412-0.532
Dibromochloromethane	13.32	14.67	0.908	ok	0.908	0.848-0.968
trans-1,2-Dichloroethylene	7.45	8.62	0.864	ok	0.864	0.804-0.924
cis-1,2-Dichloroethylene	8.46	8.62	0.981	ok	0.981	0.921-1.041
cis-1,3-Dichloropropene	11.94	10.44	1.144	ok	1.144	1.084-1.204
m-Dichlorobenzene	17.90	14.67	1.220	ok	1.220	1.160-1.280
o-Dichlorobenzene	18.37	14.67	1.252	ok	1.252	1.192-1.312
p-Dichlorobenzene	17.98	14.67	1.226	ok	1.226	1.166-1.286
trans-1,3-Dichloropropene	12.44	10.44	1.192	ok	1.193	1.133-1.253
Ethanol	5.32	8.62	0.617	ok	0.608	0.548-0.668
Ethylbenzene	15.09	14.67	1.029	ok	1.029	0.969-1.089
Ethyl Acetate	8.71	8.62	1.010	ok	1.010	0.950-1.070
4-Ethyltoluene	17.16	14.67	1.170	ok	1.170	1.110-1.230
Freon 113	6.79	8.62	0.788	ok	0.787	0.727-0.847
Freon 114	4.33	8.62	0.502	ok	0.501	0.441-0.561
Heptane	11.36	10.44	1.088	ok	1.088	1.028-1.148
Hexachlorobutadiene	20.76	14.67	1.415	ok	1.415	1.355-1.475
Hexane	8.63	8.62	1.001	ok	1.001	0.941-1.061

Initial Calibration Retention Time/Internal Standard Area Summary

Job Number: M67591
Account: GEI GEI Consultants, Inc.
Project: GEI Tufts Street Somerville MA

Sample Number	Lab File ID	Injected	By	Level	Inst ID	Method	
MSJ562-IC562	J10860.D	07/05/07 10:47	DFT	0.5	GCMSJ	TO-15	Reporting this level
MSJ562-IC562	J10861.D	07/05/07 11:40	DFT	0.2	GCMSJ	TO-15	
MSJ562-IC562	J10863.D	07/05/07 13:26	DFT	40	GCMSJ	TO-15	
MSJ562-IC562	J10864.D	07/05/07 14:22	DFT	20	GCMSJ	TO-15	
MSJ562-ICC562	J10865.D	07/05/07 15:15	DFT	10	GCMSJ	TO-15	
MSJ562-IC562	J10866.D	07/05/07 16:08	DFT	5	GCMSJ	TO-15	
MSJ562-IC562	J10867.D	07/05/07 16:59	DFT	2	GCMSJ	TO-15	

Target Compound	RT (min.)	Istd RT (min.)	Rel RT		Mean Rel RT	Rel RT Range (+/- .06)
2-Hexanone	13.20	14.67	0.900	ok	0.899	0.839-0.959
Isopropylbenzene	16.42	14.67	1.119	ok	1.120	1.060-1.180
Isopropyl Alcohol	6.07	8.62	0.704	ok	0.696	0.636-0.756
Methylene chloride	6.55	8.62	0.760	ok	0.759	0.699-0.819
Methyl ethyl ketone	8.10	8.62	0.940	ok	0.939	0.879-0.999
Methyl Isobutyl Ketone	12.02	10.44	1.151	ok	1.151	1.091-1.211
Methyl Tert Butyl Ether	7.75	8.62	0.899	ok	0.898	0.838-0.958
Nonane	15.97	14.67	1.089	ok	1.088	1.028-1.148
Pentane	6.13	8.62	0.711	ok	0.711	0.651-0.771
Propylene	4.00	8.62	0.464	ok	0.464	0.404-0.524
Styrene	15.67	14.67	1.068	ok	1.068	1.008-1.128
1,1,1-Trichloroethane	9.68	8.62	1.123	ok	1.123	1.063-1.183
1,1,2,2-Tetrachloroethane	15.79	14.67	1.076	ok	1.077	1.017-1.137
1,1,2-Trichloroethane	12.62	10.44	1.209	ok	1.210	1.150-1.270
1,2,4-Trichlorobenzene	20.28	14.67	1.382	ok	1.382	1.322-1.442
1,2,4-Trimethylbenzene	17.72	14.67	1.208	ok	1.208	1.148-1.268
1,3,5-Trimethylbenzene	17.25	14.67	1.176	ok	1.176	1.116-1.236
2,2,4-Trimethylpentane	11.12	10.44	1.065	ok	1.066	1.006-1.126
Tertiary Butyl Alcohol	6.69	8.62	0.776	ok	0.767	0.707-0.827
Tetrachloroethylene	14.01	14.67	0.955	ok	0.955	0.895-1.015
Tetrahydrofuran	9.23	8.62	1.071	ok	1.066	1.006-1.126
Toluene	12.88	10.44	1.234	ok	1.235	1.175-1.295
Trichloroethylene	11.11	10.44	1.064	ok	1.065	1.005-1.125
Trichlorofluoromethane	5.79	8.62	0.672	ok	0.671	0.611-0.731
Vinyl chloride	4.45	8.62	0.516	ok	0.516	0.456-0.576
Vinyl Acetate	7.81	8.62	0.906	ok	0.905	0.845-0.965
m,p-Xylene	15.27	14.67	1.041	ok	1.041	0.981-1.101
o-Xylene	15.78	14.67	1.076	ok	1.076	1.016-1.136

Internal Standard	RT (min.)		Mean RT(min.)	RT Range (+/- 0.33)	Area		Mean Area	Area Range (+/- 40 %)
Bromochloromethane	8.62	ok	8.62	8.29-8.95	309281	ok	333675	200205-467145
1,4-Difluorobenzene	10.44	ok	10.43	10.10-10.76	1310708	ok	1414039	848423-1979655
Chlorobenzene-D5	14.67	ok	14.67	14.34-15.00	1115339	ok	1228766	737260-1720272

Initial Calibration Retention Time/Internal Standard Area Summary

Job Number: M67591
Account: GEI GEI Consultants, Inc.
Project: GEI Tufts Street Somerville MA

Sample Number	Lab File ID	Injected	By	Level	Inst ID	Method	
MSJ562-IC562	J10860.D	07/05/07 10:47	DFT	0.5	GCMSJ	TO-15	
MSJ562-IC562	J10861.D	07/05/07 11:40	DFT	0.2	GCMSJ	TO-15	Reporting this level
MSJ562-IC562	J10863.D	07/05/07 13:26	DFT	40	GCMSJ	TO-15	
MSJ562-IC562	J10864.D	07/05/07 14:22	DFT	20	GCMSJ	TO-15	
MSJ562-ICC562	J10865.D	07/05/07 15:15	DFT	10	GCMSJ	TO-15	
MSJ562-IC562	J10866.D	07/05/07 16:08	DFT	5	GCMSJ	TO-15	
MSJ562-IC562	J10867.D	07/05/07 16:59	DFT	2	GCMSJ	TO-15	

Target Compound	RT (min.)	Istd RT (min.)	Rel RT		Mean Rel RT	Rel RT Range (+/- .06)
Acetone	5.70	8.61	0.662	ok	0.658	0.598-0.718
1,3-Butadiene	4.58	8.61	0.532	ok	0.531	0.471-0.591
Benzene	10.11	10.43	0.969	ok	0.970	0.910-1.030
Bromodichloromethane	11.08	10.43	1.062	ok	1.062	1.002-1.122
Bromoform	15.39	14.66	1.050	ok	1.050	0.990-1.110
Bromomethane	4.84	8.61	0.562	ok	0.563	0.503-0.623
Bromoethene	5.38	8.61	0.625	ok	0.624	0.564-0.684
Benzyl Chloride	17.89	14.66	1.220	ok	1.219	1.159-1.279
Carbon disulfide	6.84	8.61	0.794	ok	0.794	0.734-0.854
Chlorobenzene	14.71	14.66	1.003	ok	1.003	0.943-1.063
Chloroethane	5.02	8.61	0.583	ok	0.583	0.523-0.643
Chloroform	8.73	8.61	1.014	ok	1.014	0.954-1.074
Chloromethane	4.23	8.61	0.491	ok	0.491	0.431-0.551
Carbon tetrachloride	10.25	8.61	1.190	ok	1.190	1.130-1.250
1,1-Dichloroethane	7.65	8.61	0.889	ok	0.887	0.827-0.947
1,1-Dichloroethylene	6.42	8.61	0.746	ok	0.745	0.685-0.805
1,2-Dibromoethane	13.56	14.66	0.925	ok	0.925	0.865-0.985
1,2-Dichloroethane	9.44	8.61	1.096	ok	1.096	1.036-1.156
1,2-Dichloropropane	10.89	10.43	1.044	ok	1.044	0.984-1.104
Dichlorodifluoromethane	4.06	8.61	0.472	ok	0.472	0.412-0.532
Dibromochloromethane	13.32	14.66	0.909	ok	0.908	0.848-0.968
trans-1,2-Dichloroethylene	7.46	8.61	0.866	ok	0.864	0.804-0.924
cis-1,2-Dichloroethylene	8.45	8.61	0.981	ok	0.981	0.921-1.041
m-Dichlorobenzene	17.91	14.66	1.222	ok	1.220	1.160-1.280
o-Dichlorobenzene	18.37	14.66	1.253	ok	1.252	1.192-1.312
p-Dichlorobenzene	17.98	14.66	1.226	ok	1.226	1.166-1.286
Ethyl Acetate	8.73	8.61	1.014	ok	1.010	0.950-1.070
Freon 113	6.78	8.61	0.787	ok	0.787	0.727-0.847
Freon 114	4.32	8.61	0.502	ok	0.501	0.441-0.561
Hexachlorobutadiene	20.76	14.66	1.416	ok	1.415	1.355-1.475
Hexane	8.62	8.61	1.001	ok	1.001	0.941-1.061
Methylene chloride	6.54	8.61	0.760	ok	0.759	0.699-0.819
Methyl ethyl ketone	8.13	8.61	0.944	ok	0.939	0.879-0.999
Methyl Tert Butyl Ether	7.77	8.61	0.902	ok	0.898	0.838-0.958
Pentane	6.14	8.61	0.713	ok	0.711	0.651-0.771
Propylene	4.00	8.61	0.465	ok	0.464	0.404-0.524
1,1,1-Trichloroethane	9.67	8.61	1.123	ok	1.123	1.063-1.183
1,1,2,2-Tetrachloroethane	15.79	14.66	1.077	ok	1.077	1.017-1.137
1,1,2-Trichloroethane	12.62	10.43	1.210	ok	1.210	1.150-1.270
1,2,4-Trichlorobenzene	20.27	14.66	1.383	ok	1.382	1.322-1.442
2,2,4-Trimethylpentane	11.12	10.43	1.066	ok	1.066	1.006-1.126

Initial Calibration Retention Time/Internal Standard Area Summary

Job Number: M67591
Account: GEI GEI Consultants, Inc.
Project: GEI Tufts Street Somerville MA

Sample Number	Lab File ID	Injected	By	Level	Inst ID	Method	
MSJ562-IC562	J10860.D	07/05/07 10:47	DFT	0.5	GCMSJ	TO-15	
MSJ562-IC562	J10861.D	07/05/07 11:40	DFT	0.2	GCMSJ	TO-15	Reporting this level
MSJ562-IC562	J10863.D	07/05/07 13:26	DFT	40	GCMSJ	TO-15	
MSJ562-IC562	J10864.D	07/05/07 14:22	DFT	20	GCMSJ	TO-15	
MSJ562-ICC562	J10865.D	07/05/07 15:15	DFT	10	GCMSJ	TO-15	
MSJ562-IC562	J10866.D	07/05/07 16:08	DFT	5	GCMSJ	TO-15	
MSJ562-IC562	J10867.D	07/05/07 16:59	DFT	2	GCMSJ	TO-15	

Target Compound	RT (min.)	Istd RT (min.)	Rel RT		Mean Rel RT	Rel RT Range (+/- .06)
Tetrachloroethylene	14.01	14.66	0.956	ok	0.955	0.895-1.015
Trichloroethylene	11.10	10.43	1.064	ok	1.065	1.005-1.125
Trichlorofluoromethane	5.79	8.61	0.672	ok	0.671	0.611-0.731
Vinyl chloride	4.44	8.61	0.516	ok	0.516	0.456-0.576
m,p-Xylene	15.25	14.66	1.040	ok	1.041	0.981-1.101

Internal Standard	RT (min.)		Mean RT(min.)	RT Range (+/- 0.33)	Area		Mean Area	Area Range (+/- 40 %)
Bromochloromethane	8.61	ok	8.62	8.29-8.95	314205	ok	333675	200205-467145
1,4-Difluorobenzene	10.43	ok	10.43	10.10-10.76	1315959	ok	1414039	848423-1979655
Chlorobenzene-D5	14.66	ok	14.67	14.34-15.00	1039945	ok	1228766	737260-1720272

Initial Calibration Retention Time/Internal Standard Area Summary

Job Number: M67591
Account: GEI GEI Consultants, Inc.
Project: GEI Tufts Street Somerville MA

Sample Number	Lab File ID	Injected	By	Level	Inst ID	Method	
MSJ562-IC562	J10860.D	07/05/07 10:47	DFT	0.5	GCMSJ	TO-15	
MSJ562-IC562	J10861.D	07/05/07 11:40	DFT	0.2	GCMSJ	TO-15	
MSJ562-IC562	J10863.D	07/05/07 13:26	DFT	40	GCMSJ	TO-15	Reporting this level
MSJ562-IC562	J10864.D	07/05/07 14:22	DFT	20	GCMSJ	TO-15	
MSJ562-ICC562	J10865.D	07/05/07 15:15	DFT	10	GCMSJ	TO-15	
MSJ562-IC562	J10866.D	07/05/07 16:08	DFT	5	GCMSJ	TO-15	
MSJ562-IC562	J10867.D	07/05/07 16:59	DFT	2	GCMSJ	TO-15	

Target Compound	RT (min.)	Istd RT (min.)	Rel RT		Mean Rel RT	Rel RT Range (+/- .06)
Acetone	5.64	8.62	0.654	ok	0.658	0.598-0.718
1,3-Butadiene	4.57	8.62	0.530	ok	0.531	0.471-0.591
Benzene	10.13	10.45	0.969	ok	0.970	0.910-1.030
Bromodichloromethane	11.11	10.45	1.063	ok	1.062	1.002-1.122
Bromoform	15.44	14.70	1.050	ok	1.050	0.990-1.110
Bromomethane	4.85	8.62	0.563	ok	0.563	0.503-0.623
Bromoethene	5.37	8.62	0.623	ok	0.624	0.564-0.684
Benzyl Chloride	17.91	14.70	1.218	ok	1.219	1.159-1.279
Carbon disulfide	6.83	8.62	0.792	ok	0.794	0.734-0.854
Chlorobenzene	14.74	14.70	1.003	ok	1.003	0.943-1.063
Chloroethane	5.01	8.62	0.581	ok	0.583	0.523-0.643
Chloroform	8.75	8.62	1.015	ok	1.014	0.954-1.074
Chloromethane	4.23	8.62	0.491	ok	0.491	0.431-0.551
3-Chloropropene	6.65	8.62	0.771	ok	0.772	0.712-0.832
2-Chlorotoluene	17.01	14.70	1.157	ok	1.158	1.098-1.218
Carbon tetrachloride	10.26	8.62	1.190	ok	1.190	1.130-1.250
Cyclohexane	10.36	10.45	0.991	ok	0.993	0.933-1.053
1,1-Dichloroethane	7.65	8.62	0.887	ok	0.887	0.827-0.947
1,1-Dichloroethylene	6.41	8.62	0.744	ok	0.745	0.685-0.805
1,2-Dibromoethane	13.61	14.70	0.926	ok	0.925	0.865-0.985
1,2-Dichloroethane	9.46	8.62	1.097	ok	1.096	1.036-1.156
1,2-Dichloropropane	10.91	10.45	1.044	ok	1.044	0.984-1.104
1,4-Dioxane	11.20	10.45	1.072	ok	1.074	1.014-1.134
Dichlorodifluoromethane	4.07	8.62	0.472	ok	0.472	0.412-0.532
Dibromochloromethane	13.36	14.70	0.909	ok	0.908	0.848-0.968
trans-1,2-Dichloroethylene	7.44	8.62	0.863	ok	0.864	0.804-0.924
cis-1,2-Dichloroethylene	8.45	8.62	0.980	ok	0.981	0.921-1.041
cis-1,3-Dichloropropene	11.95	10.45	1.144	ok	1.144	1.084-1.204
m-Dichlorobenzene	17.93	14.70	1.220	ok	1.220	1.160-1.280
o-Dichlorobenzene	18.39	14.70	1.251	ok	1.252	1.192-1.312
p-Dichlorobenzene	18.00	14.70	1.224	ok	1.226	1.166-1.286
trans-1,3-Dichloropropene	12.47	10.45	1.193	ok	1.193	1.133-1.253
Ethanol	5.23	8.62	0.607	ok	0.608	0.548-0.668
Ethylbenzene	15.12	14.70	1.029	ok	1.029	0.969-1.089
Ethyl Acetate	8.70	8.62	1.009	ok	1.010	0.950-1.070
4-Ethyltoluene	17.19	14.70	1.169	ok	1.170	1.110-1.230
Freon 113	6.77	8.62	0.785	ok	0.787	0.727-0.847
Freon 114	4.32	8.62	0.501	ok	0.501	0.441-0.561
Heptane	11.37	10.45	1.088	ok	1.088	1.028-1.148
Hexachlorobutadiene	20.76	14.70	1.412	ok	1.415	1.355-1.475
Hexane	8.62	8.62	1.000	ok	1.001	0.941-1.061

Initial Calibration Retention Time/Internal Standard Area Summary

Job Number: M67591
Account: GEI GEI Consultants, Inc.
Project: GEI Tufts Street Somerville MA

Sample Number	Lab File ID	Injected	By	Level	Inst ID	Method	
MSJ562-IC562	J10860.D	07/05/07 10:47	DFT	0.5	GCMSJ	TO-15	
MSJ562-IC562	J10861.D	07/05/07 11:40	DFT	0.2	GCMSJ	TO-15	
MSJ562-IC562	J10863.D	07/05/07 13:26	DFT	40	GCMSJ	TO-15	Reporting this level
MSJ562-IC562	J10864.D	07/05/07 14:22	DFT	20	GCMSJ	TO-15	
MSJ562-ICC562	J10865.D	07/05/07 15:15	DFT	10	GCMSJ	TO-15	
MSJ562-IC562	J10866.D	07/05/07 16:08	DFT	5	GCMSJ	TO-15	
MSJ562-IC562	J10867.D	07/05/07 16:59	DFT	2	GCMSJ	TO-15	

Target Compound	RT (min.)	Istd RT (min.)	Rel RT		Mean Rel RT	Rel RT Range (+/- .06)
2-Hexanone	13.21	14.70	0.899	ok	0.899	0.839-0.959
Isopropylbenzene	16.45	14.70	1.119	ok	1.120	1.060-1.180
Isopropyl Alcohol	6.04	8.62	0.701	ok	0.696	0.636-0.756
Methylene chloride	6.53	8.62	0.758	ok	0.759	0.699-0.819
Methyl ethyl ketone	8.09	8.62	0.939	ok	0.939	0.879-0.999
Methyl Isobutyl Ketone	12.03	10.45	1.151	ok	1.151	1.091-1.211
Methyl Tert Butyl Ether	7.72	8.62	0.896	ok	0.898	0.838-0.958
Nonane	15.99	14.70	1.088	ok	1.088	1.028-1.148
Pentane	6.12	8.62	0.710	ok	0.711	0.651-0.771
Propylene	3.99	8.62	0.463	ok	0.464	0.404-0.524
Styrene	15.70	14.70	1.068	ok	1.068	1.008-1.128
1,1,1-Trichloroethane	9.68	8.62	1.123	ok	1.123	1.063-1.183
1,1,2,2-Tetrachloroethane	15.83	14.70	1.077	ok	1.077	1.017-1.137
1,1,2-Trichloroethane	12.65	10.45	1.211	ok	1.210	1.150-1.270
1,2,4-Trichlorobenzene	20.28	14.70	1.380	ok	1.382	1.322-1.442
1,2,4-Trimethylbenzene	17.74	14.70	1.207	ok	1.208	1.148-1.268
1,3,5-Trimethylbenzene	17.28	14.70	1.176	ok	1.176	1.116-1.236
2,2,4-Trimethylpentane	11.13	10.45	1.065	ok	1.066	1.006-1.126
Tertiary Butyl Alcohol	6.65	8.62	0.771	ok	0.767	0.707-0.827
Tetrachloroethylene	14.03	14.70	0.954	ok	0.955	0.895-1.015
Tetrahydrofuran	9.17	8.62	1.064	ok	1.066	1.006-1.126
Toluene	12.90	10.45	1.234	ok	1.235	1.175-1.295
Trichloroethylene	11.13	10.45	1.065	ok	1.065	1.005-1.125
Trichlorofluoromethane	5.78	8.62	0.671	ok	0.671	0.611-0.731
Vinyl chloride	4.44	8.62	0.515	ok	0.516	0.456-0.576
Vinyl Acetate	7.80	8.62	0.905	ok	0.905	0.845-0.965
m,p-Xylene	15.31	14.70	1.041	ok	1.041	0.981-1.101
o-Xylene	15.82	14.70	1.076	ok	1.076	1.016-1.136

Internal Standard	RT (min.)		Mean RT(min.)	RT Range (+/- 0.33)	Area		Mean Area	Area Range (+/- 40 %)
Bromochloromethane	8.62	ok	8.62	8.29-8.95	350136	ok	333675	200205-467145
1,4-Difluorobenzene	10.45	ok	10.43	10.10-10.76	1441648	ok	1414039	848423-1979655
Chlorobenzene-D5	14.70	ok	14.67	14.34-15.00	1373333	ok	1228766	737260-1720272

Initial Calibration Retention Time/Internal Standard Area Summary

Job Number: M67591
Account: GEI GEI Consultants, Inc.
Project: GEI Tufts Street Somerville MA

Sample Number	Lab File ID	Injected	By	Level	Inst ID	Method	
MSJ562-IC562	J10860.D	07/05/07 10:47	DFT	0.5	GCMSJ	TO-15	
MSJ562-IC562	J10861.D	07/05/07 11:40	DFT	0.2	GCMSJ	TO-15	
MSJ562-IC562	J10863.D	07/05/07 13:26	DFT	40	GCMSJ	TO-15	
MSJ562-IC562	J10864.D	07/05/07 14:22	DFT	20	GCMSJ	TO-15	Reporting this level
MSJ562-ICC562	J10865.D	07/05/07 15:15	DFT	10	GCMSJ	TO-15	
MSJ562-IC562	J10866.D	07/05/07 16:08	DFT	5	GCMSJ	TO-15	
MSJ562-IC562	J10867.D	07/05/07 16:59	DFT	2	GCMSJ	TO-15	

Target Compound	RT (min.)	Istd RT (min.)	Rel RT		Mean Rel RT	Rel RT Range (+/- .06)
Acetone	5.63	8.60	0.655	ok	0.658	0.598-0.718
1,3-Butadiene	4.57	8.60	0.531	ok	0.531	0.471-0.591
Benzene	10.11	10.43	0.969	ok	0.970	0.910-1.030
Bromodichloromethane	11.08	10.43	1.062	ok	1.062	1.002-1.122
Bromoform	15.42	14.68	1.050	ok	1.050	0.990-1.110
Bromomethane	4.84	8.60	0.563	ok	0.563	0.503-0.623
Bromoethene	5.36	8.60	0.623	ok	0.624	0.564-0.684
Benzyl Chloride	17.90	14.68	1.219	ok	1.219	1.159-1.279
Carbon disulfide	6.82	8.60	0.793	ok	0.794	0.734-0.854
Chlorobenzene	14.72	14.68	1.003	ok	1.003	0.943-1.063
Chloroethane	5.01	8.60	0.583	ok	0.583	0.523-0.643
Chloroform	8.73	8.60	1.015	ok	1.014	0.954-1.074
Chloromethane	4.22	8.60	0.491	ok	0.491	0.431-0.551
3-Chloropropene	6.63	8.60	0.771	ok	0.772	0.712-0.832
2-Chlorotoluene	16.99	14.68	1.157	ok	1.158	1.098-1.218
Carbon tetrachloride	10.24	8.60	1.191	ok	1.190	1.130-1.250
Cyclohexane	10.35	10.43	0.992	ok	0.993	0.933-1.053
1,1-Dichloroethane	7.63	8.60	0.887	ok	0.887	0.827-0.947
1,1-Dichloroethylene	6.40	8.60	0.744	ok	0.745	0.685-0.805
1,2-Dibromoethane	13.58	14.68	0.925	ok	0.925	0.865-0.985
1,2-Dichloroethane	9.44	8.60	1.098	ok	1.096	1.036-1.156
1,2-Dichloropropane	10.89	10.43	1.044	ok	1.044	0.984-1.104
1,4-Dioxane	11.17	10.43	1.071	ok	1.074	1.014-1.134
Dichlorodifluoromethane	4.06	8.60	0.472	ok	0.472	0.412-0.532
Dibromochloromethane	13.34	14.68	0.909	ok	0.908	0.848-0.968
trans-1,2-Dichloroethylene	7.43	8.60	0.864	ok	0.864	0.804-0.924
cis-1,2-Dichloroethylene	8.44	8.60	0.981	ok	0.981	0.921-1.041
cis-1,3-Dichloropropene	11.93	10.43	1.144	ok	1.144	1.084-1.204
m-Dichlorobenzene	17.91	14.68	1.220	ok	1.220	1.160-1.280
o-Dichlorobenzene	18.38	14.68	1.252	ok	1.252	1.192-1.312
p-Dichlorobenzene	17.99	14.68	1.225	ok	1.226	1.166-1.286
trans-1,3-Dichloropropene	12.45	10.43	1.194	ok	1.193	1.133-1.253
Ethanol	5.21	8.60	0.606	ok	0.608	0.548-0.668
Ethylbenzene	15.10	14.68	1.029	ok	1.029	0.969-1.089
Ethyl Acetate	8.68	8.60	1.009	ok	1.010	0.950-1.070
4-Ethyltoluene	17.18	14.68	1.170	ok	1.170	1.110-1.230
Freon 113	6.76	8.60	0.786	ok	0.787	0.727-0.847
Freon 114	4.31	8.60	0.501	ok	0.501	0.441-0.561
Heptane	11.35	10.43	1.088	ok	1.088	1.028-1.148
Hexachlorobutadiene	20.76	14.68	1.414	ok	1.415	1.355-1.475
Hexane	8.61	8.60	1.001	ok	1.001	0.941-1.061

Initial Calibration Retention Time/Internal Standard Area Summary

Job Number: M67591
Account: GEI GEI Consultants, Inc.
Project: GEI Tufts Street Somerville MA

Sample Number	Lab File ID	Injected	By	Level	Inst ID	Method	
MSJ562-IC562	J10860.D	07/05/07 10:47	DFT	0.5	GCMSJ	TO-15	
MSJ562-IC562	J10861.D	07/05/07 11:40	DFT	0.2	GCMSJ	TO-15	
MSJ562-IC562	J10863.D	07/05/07 13:26	DFT	40	GCMSJ	TO-15	
MSJ562-IC562	J10864.D	07/05/07 14:22	DFT	20	GCMSJ	TO-15	Reporting this level
MSJ562-ICC562	J10865.D	07/05/07 15:15	DFT	10	GCMSJ	TO-15	
MSJ562-IC562	J10866.D	07/05/07 16:08	DFT	5	GCMSJ	TO-15	
MSJ562-IC562	J10867.D	07/05/07 16:59	DFT	2	GCMSJ	TO-15	

Target Compound	RT (min.)	Istd RT (min.)	Rel RT		Mean Rel RT	Rel RT Range (+/- .06)
2-Hexanone	13.18	14.68	0.898	ok	0.899	0.839-0.959
Isopropylbenzene	16.44	14.68	1.120	ok	1.120	1.060-1.180
Isopropyl Alcohol	5.97	8.60	0.694	ok	0.696	0.636-0.756
Methylene chloride	6.52	8.60	0.758	ok	0.759	0.699-0.819
Methyl ethyl ketone	8.06	8.60	0.937	ok	0.939	0.879-0.999
Methyl Isobutyl Ketone	12.00	10.43	1.151	ok	1.151	1.091-1.211
Methyl Tert Butyl Ether	7.70	8.60	0.895	ok	0.898	0.838-0.958
Nonane	15.98	14.68	1.089	ok	1.088	1.028-1.148
Pentane	6.11	8.60	0.710	ok	0.711	0.651-0.771
Propylene	3.99	8.60	0.464	ok	0.464	0.404-0.524
Styrene	15.68	14.68	1.068	ok	1.068	1.008-1.128
1,1,1-Trichloroethane	9.67	8.60	1.124	ok	1.123	1.063-1.183
1,1,2,2-Tetrachloroethane	15.81	14.68	1.077	ok	1.077	1.017-1.137
1,1,2-Trichloroethane	12.63	10.43	1.211	ok	1.210	1.150-1.270
1,2,4-Trichlorobenzene	20.27	14.68	1.381	ok	1.382	1.322-1.442
1,2,4-Trimethylbenzene	17.73	14.68	1.208	ok	1.208	1.148-1.268
1,3,5-Trimethylbenzene	17.27	14.68	1.176	ok	1.176	1.116-1.236
2,2,4-Trimethylpentane	11.11	10.43	1.065	ok	1.066	1.006-1.126
Tertiary Butyl Alcohol	6.57	8.60	0.764	ok	0.767	0.707-0.827
Tetrachloroethylene	14.01	14.68	0.954	ok	0.955	0.895-1.015
Tetrahydrofuran	9.15	8.60	1.064	ok	1.066	1.006-1.126
Toluene	12.89	10.43	1.236	ok	1.235	1.175-1.295
Trichloroethylene	11.11	10.43	1.065	ok	1.065	1.005-1.125
Trichlorofluoromethane	5.77	8.60	0.671	ok	0.671	0.611-0.731
Vinyl chloride	4.44	8.60	0.516	ok	0.516	0.456-0.576
Vinyl Acetate	7.78	8.60	0.905	ok	0.905	0.845-0.965
m,p-Xylene	15.29	14.68	1.042	ok	1.041	0.981-1.101
o-Xylene	15.80	14.68	1.076	ok	1.076	1.016-1.136

Internal Standard	RT (min.)		Mean RT(min.)	RT Range (+/- 0.33)	Area		Mean Area	Area Range (+/- 40 %)
Bromochloromethane	8.60	ok	8.62	8.29-8.95	365307	ok	333675	200205-467145
1,4-Difluorobenzene	10.43	ok	10.43	10.10-10.76	1518441	ok	1414039	848423-1979655
Chlorobenzene-D5	14.68	ok	14.67	14.34-15.00	1386139	ok	1228766	737260-1720272

Initial Calibration Retention Time/Internal Standard Area Summary

Job Number: M67591
Account: GEI GEI Consultants, Inc.
Project: GEI Tufts Street Somerville MA

Sample Number	Lab File ID	Injected	By	Level	Inst ID	Method	
MSJ562-IC562	J10860.D	07/05/07 10:47	DFT	0.5	GCMSJ	TO-15	
MSJ562-IC562	J10861.D	07/05/07 11:40	DFT	0.2	GCMSJ	TO-15	
MSJ562-IC562	J10863.D	07/05/07 13:26	DFT	40	GCMSJ	TO-15	
MSJ562-IC562	J10864.D	07/05/07 14:22	DFT	20	GCMSJ	TO-15	
MSJ562-ICC562	J10865.D	07/05/07 15:15	DFT	10	GCMSJ	TO-15	Reporting this level
MSJ562-IC562	J10866.D	07/05/07 16:08	DFT	5	GCMSJ	TO-15	
MSJ562-IC562	J10867.D	07/05/07 16:59	DFT	2	GCMSJ	TO-15	

Target Compound	RT (min.)	Istd RT (min.)	Rel RT		Mean Rel RT	Rel RT Range (+/- .06)
Acetone	5.65	8.62	0.655	ok	0.658	0.598-0.718
1,3-Butadiene	4.58	8.62	0.531	ok	0.531	0.471-0.591
Benzene	10.11	10.43	0.969	ok	0.970	0.910-1.030
Bromodichloromethane	11.08	10.43	1.062	ok	1.062	1.002-1.122
Bromoform	15.41	14.67	1.050	ok	1.050	0.990-1.110
Bromomethane	4.85	8.62	0.563	ok	0.563	0.503-0.623
Bromoethene	5.37	8.62	0.623	ok	0.624	0.564-0.684
Benzyl Chloride	17.89	14.67	1.219	ok	1.219	1.159-1.279
Carbon disulfide	6.84	8.62	0.794	ok	0.794	0.734-0.854
Chlorobenzene	14.72	14.67	1.003	ok	1.003	0.943-1.063
Chloroethane	5.02	8.62	0.582	ok	0.583	0.523-0.643
Chloroform	8.74	8.62	1.014	ok	1.014	0.954-1.074
Chloromethane	4.23	8.62	0.491	ok	0.491	0.431-0.551
3-Chloropropene	6.65	8.62	0.771	ok	0.772	0.712-0.832
2-Chlorotoluene	16.99	14.67	1.158	ok	1.158	1.098-1.218
Carbon tetrachloride	10.25	8.62	1.189	ok	1.190	1.130-1.250
Cyclohexane	10.36	10.43	0.993	ok	0.993	0.933-1.053
1,1-Dichloroethane	7.64	8.62	0.886	ok	0.887	0.827-0.947
1,1-Dichloroethylene	6.41	8.62	0.744	ok	0.745	0.685-0.805
1,2-Dibromoethane	13.57	14.67	0.925	ok	0.925	0.865-0.985
1,2-Dichloroethane	9.44	8.62	1.095	ok	1.096	1.036-1.156
1,2-Dichloropropane	10.89	10.43	1.044	ok	1.044	0.984-1.104
1,4-Dioxane	11.17	10.43	1.071	ok	1.074	1.014-1.134
Dichlorodifluoromethane	4.07	8.62	0.472	ok	0.472	0.412-0.532
Dibromochloromethane	13.33	14.67	0.909	ok	0.908	0.848-0.968
trans-1,2-Dichloroethylene	7.44	8.62	0.863	ok	0.864	0.804-0.924
cis-1,2-Dichloroethylene	8.45	8.62	0.980	ok	0.981	0.921-1.041
cis-1,3-Dichloropropene	11.93	10.43	1.144	ok	1.144	1.084-1.204
m-Dichlorobenzene	17.91	14.67	1.221	ok	1.220	1.160-1.280
o-Dichlorobenzene	18.37	14.67	1.252	ok	1.252	1.192-1.312
p-Dichlorobenzene	17.99	14.67	1.226	ok	1.226	1.166-1.286
trans-1,3-Dichloropropene	12.44	10.43	1.193	ok	1.193	1.133-1.253
Ethanol	5.22	8.62	0.606	ok	0.608	0.548-0.668
Ethylbenzene	15.10	14.67	1.029	ok	1.029	0.969-1.089
Ethyl Acetate	8.69	8.62	1.008	ok	1.010	0.950-1.070
4-Ethyltoluene	17.17	14.67	1.170	ok	1.170	1.110-1.230
Freon 113	6.77	8.62	0.785	ok	0.787	0.727-0.847
Freon 114	4.32	8.62	0.501	ok	0.501	0.441-0.561
Heptane	11.36	10.43	1.089	ok	1.088	1.028-1.148
Hexachlorobutadiene	20.76	14.67	1.415	ok	1.415	1.355-1.475
Hexane	8.62	8.62	1.000	ok	1.001	0.941-1.061

Initial Calibration Retention Time/Internal Standard Area Summary

Job Number: M67591
Account: GEI GEI Consultants, Inc.
Project: GEI Tufts Street Somerville MA

Sample Number	Lab File ID	Injected	By	Level	Inst ID	Method	
MSJ562-IC562	J10860.D	07/05/07 10:47	DFT	0.5	GCMSJ	TO-15	
MSJ562-IC562	J10861.D	07/05/07 11:40	DFT	0.2	GCMSJ	TO-15	
MSJ562-IC562	J10863.D	07/05/07 13:26	DFT	40	GCMSJ	TO-15	
MSJ562-IC562	J10864.D	07/05/07 14:22	DFT	20	GCMSJ	TO-15	
MSJ562-ICC562	J10865.D	07/05/07 15:15	DFT	10	GCMSJ	TO-15	Reporting this level
MSJ562-IC562	J10866.D	07/05/07 16:08	DFT	5	GCMSJ	TO-15	
MSJ562-IC562	J10867.D	07/05/07 16:59	DFT	2	GCMSJ	TO-15	

Target Compound	RT (min.)	Istd RT (min.)	Rel RT		Mean Rel RT	Rel RT Range (+/- .06)
2-Hexanone	13.18	14.67	0.898	ok	0.899	0.839-0.959
Isopropylbenzene	16.43	14.67	1.120	ok	1.120	1.060-1.180
Isopropyl Alcohol	5.97	8.62	0.693	ok	0.696	0.636-0.756
Methylene chloride	6.53	8.62	0.758	ok	0.759	0.699-0.819
Methyl ethyl ketone	8.07	8.62	0.936	ok	0.939	0.879-0.999
Methyl Isobutyl Ketone	12.00	10.43	1.151	ok	1.151	1.091-1.211
Methyl Tert Butyl Ether	7.72	8.62	0.896	ok	0.898	0.838-0.958
Nonane	15.97	14.67	1.089	ok	1.088	1.028-1.148
Pentane	6.13	8.62	0.711	ok	0.711	0.651-0.771
Propylene	4.00	8.62	0.464	ok	0.464	0.404-0.524
Styrene	15.68	14.67	1.069	ok	1.068	1.008-1.128
1,1,1-Trichloroethane	9.67	8.62	1.122	ok	1.123	1.063-1.183
1,1,2,2-Tetrachloroethane	15.80	14.67	1.077	ok	1.077	1.017-1.137
1,1,2-Trichloroethane	12.63	10.43	1.211	ok	1.210	1.150-1.270
1,2,4-Trichlorobenzene	20.27	14.67	1.382	ok	1.382	1.322-1.442
1,2,4-Trimethylbenzene	17.72	14.67	1.208	ok	1.208	1.148-1.268
1,3,5-Trimethylbenzene	17.26	14.67	1.177	ok	1.176	1.116-1.236
2,2,4-Trimethylpentane	11.12	10.43	1.066	ok	1.066	1.006-1.126
Tertiary Butyl Alcohol	6.57	8.62	0.762	ok	0.767	0.707-0.827
Tetrachloroethylene	14.01	14.67	0.955	ok	0.955	0.895-1.015
Tetrahydrofuran	9.17	8.62	1.064	ok	1.066	1.006-1.126
Toluene	12.89	10.43	1.236	ok	1.235	1.175-1.295
Trichloroethylene	11.11	10.43	1.065	ok	1.065	1.005-1.125
Trichlorofluoromethane	5.78	8.62	0.671	ok	0.671	0.611-0.731
Vinyl chloride	4.45	8.62	0.516	ok	0.516	0.456-0.576
Vinyl Acetate	7.79	8.62	0.904	ok	0.905	0.845-0.965
m,p-Xylene	15.28	14.67	1.042	ok	1.041	0.981-1.101
o-Xylene	15.79	14.67	1.076	ok	1.076	1.016-1.136

Internal Standard	RT (min.)		Mean RT(min.)	RT Range (+/- 0.33)	Area		Mean Area	Area Range (+/- 40 %)
Bromochloromethane	8.62	ok	8.62	8.29-8.95	357730	ok	333675	200205-467145
1,4-Difluorobenzene	10.43	ok	10.43	10.10-10.76	1553136	ok	1414039	848423-1979655
Chlorobenzene-D5	14.67	ok	14.67	14.34-15.00	1367583	ok	1228766	737260-1720272

Initial Calibration Retention Time/Internal Standard Area Summary

Job Number: M67591
Account: GEI GEI Consultants, Inc.
Project: GEI Tufts Street Somerville MA

Sample Number	Lab File ID	Injected	By	Level	Inst ID	Method	
MSJ562-IC562	J10860.D	07/05/07 10:47	DFT	0.5	GCMSJ	TO-15	
MSJ562-IC562	J10861.D	07/05/07 11:40	DFT	0.2	GCMSJ	TO-15	
MSJ562-IC562	J10863.D	07/05/07 13:26	DFT	40	GCMSJ	TO-15	
MSJ562-IC562	J10864.D	07/05/07 14:22	DFT	20	GCMSJ	TO-15	
MSJ562-ICC562	J10865.D	07/05/07 15:15	DFT	10	GCMSJ	TO-15	
MSJ562-IC562	J10866.D	07/05/07 16:08	DFT	5	GCMSJ	TO-15	Reporting this level
MSJ562-IC562	J10867.D	07/05/07 16:59	DFT	2	GCMSJ	TO-15	

Target Compound	RT (min.)	Istd RT (min.)	Rel RT		Mean Rel RT	Rel RT Range (+/- .06)
Acetone	5.66	8.62	0.657	ok	0.658	0.598-0.718
1,3-Butadiene	4.58	8.62	0.531	ok	0.531	0.471-0.591
Benzene	10.12	10.43	0.970	ok	0.970	0.910-1.030
Bromodichloromethane	11.08	10.43	1.062	ok	1.062	1.002-1.122
Bromoform	15.40	14.67	1.050	ok	1.050	0.990-1.110
Bromomethane	4.85	8.62	0.563	ok	0.563	0.503-0.623
Bromoethene	5.38	8.62	0.624	ok	0.624	0.564-0.684
Benzyl Chloride	17.89	14.67	1.219	ok	1.219	1.159-1.279
Carbon disulfide	6.84	8.62	0.794	ok	0.794	0.734-0.854
Chlorobenzene	14.71	14.67	1.003	ok	1.003	0.943-1.063
Chloroethane	5.02	8.62	0.582	ok	0.583	0.523-0.643
Chloroform	8.73	8.62	1.013	ok	1.014	0.954-1.074
Chloromethane	4.23	8.62	0.491	ok	0.491	0.431-0.551
3-Chloropropene	6.65	8.62	0.771	ok	0.772	0.712-0.832
2-Chlorotoluene	16.98	14.67	1.157	ok	1.158	1.098-1.218
Carbon tetrachloride	10.25	8.62	1.189	ok	1.190	1.130-1.250
Cyclohexane	10.36	10.43	0.993	ok	0.993	0.933-1.053
1,1-Dichloroethane	7.65	8.62	0.887	ok	0.887	0.827-0.947
1,1-Dichloroethylene	6.42	8.62	0.745	ok	0.745	0.685-0.805
1,2-Dibromoethane	13.57	14.67	0.925	ok	0.925	0.865-0.985
1,2-Dichloroethane	9.44	8.62	1.095	ok	1.096	1.036-1.156
1,2-Dichloropropane	10.89	10.43	1.044	ok	1.044	0.984-1.104
1,4-Dioxane	11.18	10.43	1.072	ok	1.074	1.014-1.134
Dichlorodifluoromethane	4.07	8.62	0.472	ok	0.472	0.412-0.532
Dibromochloromethane	13.32	14.67	0.908	ok	0.908	0.848-0.968
trans-1,2-Dichloroethylene	7.45	8.62	0.864	ok	0.864	0.804-0.924
cis-1,2-Dichloroethylene	8.45	8.62	0.980	ok	0.981	0.921-1.041
cis-1,3-Dichloropropene	11.93	10.43	1.144	ok	1.144	1.084-1.204
m-Dichlorobenzene	17.90	14.67	1.220	ok	1.220	1.160-1.280
o-Dichlorobenzene	18.37	14.67	1.252	ok	1.252	1.192-1.312
p-Dichlorobenzene	17.98	14.67	1.226	ok	1.226	1.166-1.286
trans-1,3-Dichloropropene	12.44	10.43	1.193	ok	1.193	1.133-1.253
Ethanol	5.22	8.62	0.606	ok	0.608	0.548-0.668
Ethylbenzene	15.09	14.67	1.029	ok	1.029	0.969-1.089
Ethyl Acetate	8.69	8.62	1.008	ok	1.010	0.950-1.070
4-Ethyltoluene	17.16	14.67	1.170	ok	1.170	1.110-1.230
Freon 113	6.78	8.62	0.787	ok	0.787	0.727-0.847
Freon 114	4.32	8.62	0.501	ok	0.501	0.441-0.561
Heptane	11.35	10.43	1.088	ok	1.088	1.028-1.148
Hexachlorobutadiene	20.76	14.67	1.415	ok	1.415	1.355-1.475
Hexane	8.63	8.62	1.001	ok	1.001	0.941-1.061

Initial Calibration Retention Time/Internal Standard Area Summary

Job Number: M67591
Account: GEI GEI Consultants, Inc.
Project: GEI Tufts Street Somerville MA

Sample Number	Lab File ID	Injected	By	Level	Inst ID	Method	
MSJ562-IC562	J10860.D	07/05/07 10:47	DFT	0.5	GCMSJ	TO-15	
MSJ562-IC562	J10861.D	07/05/07 11:40	DFT	0.2	GCMSJ	TO-15	
MSJ562-IC562	J10863.D	07/05/07 13:26	DFT	40	GCMSJ	TO-15	
MSJ562-IC562	J10864.D	07/05/07 14:22	DFT	20	GCMSJ	TO-15	
MSJ562-ICC562	J10865.D	07/05/07 15:15	DFT	10	GCMSJ	TO-15	
MSJ562-IC562	J10866.D	07/05/07 16:08	DFT	5	GCMSJ	TO-15	Reporting this level
MSJ562-IC562	J10867.D	07/05/07 16:59	DFT	2	GCMSJ	TO-15	

Target Compound	RT (min.)	Istd RT (min.)	Rel RT		Mean Rel RT	Rel RT Range (+/- .06)
2-Hexanone	13.18	14.67	0.898	ok	0.899	0.839-0.959
Isopropylbenzene	16.43	14.67	1.120	ok	1.120	1.060-1.180
Isopropyl Alcohol	5.95	8.62	0.690	ok	0.696	0.636-0.756
Methylene chloride	6.54	8.62	0.759	ok	0.759	0.699-0.819
Methyl ethyl ketone	8.07	8.62	0.936	ok	0.939	0.879-0.999
Methyl Isobutyl Ketone	12.00	10.43	1.151	ok	1.151	1.091-1.211
Methyl Tert Butyl Ether	7.73	8.62	0.897	ok	0.898	0.838-0.958
Nonane	15.97	14.67	1.089	ok	1.088	1.028-1.148
Pentane	6.13	8.62	0.711	ok	0.711	0.651-0.771
Propylene	4.00	8.62	0.464	ok	0.464	0.404-0.524
Styrene	15.67	14.67	1.068	ok	1.068	1.008-1.128
1,1,1-Trichloroethane	9.67	8.62	1.122	ok	1.123	1.063-1.183
1,1,2,2-Tetrachloroethane	15.79	14.67	1.076	ok	1.077	1.017-1.137
1,1,2-Trichloroethane	12.62	10.43	1.210	ok	1.210	1.150-1.270
1,2,4-Trichlorobenzene	20.27	14.67	1.382	ok	1.382	1.322-1.442
1,2,4-Trimethylbenzene	17.72	14.67	1.208	ok	1.208	1.148-1.268
1,3,5-Trimethylbenzene	17.25	14.67	1.176	ok	1.176	1.116-1.236
2,2,4-Trimethylpentane	11.12	10.43	1.066	ok	1.066	1.006-1.126
Tertiary Butyl Alcohol	6.56	8.62	0.761	ok	0.767	0.707-0.827
Tetrachloroethylene	14.01	14.67	0.955	ok	0.955	0.895-1.015
Tetrahydrofuran	9.18	8.62	1.065	ok	1.066	1.006-1.126
Toluene	12.88	10.43	1.235	ok	1.235	1.175-1.295
Trichloroethylene	11.11	10.43	1.065	ok	1.065	1.005-1.125
Trichlorofluoromethane	5.79	8.62	0.672	ok	0.671	0.611-0.731
Vinyl chloride	4.45	8.62	0.516	ok	0.516	0.456-0.576
Vinyl Acetate	7.79	8.62	0.904	ok	0.905	0.845-0.965
m,p-Xylene	15.28	14.67	1.042	ok	1.041	0.981-1.101
o-Xylene	15.78	14.67	1.076	ok	1.076	1.016-1.136

Internal Standard	RT (min.)		Mean RT(min.)	RT Range (+/- 0.33)	Area		Mean Area	Area Range (+/- 40 %)
Bromochloromethane	8.62	ok	8.62	8.29-8.95	308937	ok	333675	200205-467145
1,4-Difluorobenzene	10.43	ok	10.43	10.10-10.76	1344037	ok	1414039	848423-1979655
Chlorobenzene-D5	14.67	ok	14.67	14.34-15.00	1158520	ok	1228766	737260-1720272

Initial Calibration Retention Time/Internal Standard Area Summary

Job Number: M67591
Account: GEI GEI Consultants, Inc.
Project: GEI Tufts Street Somerville MA

Sample Number	Lab File ID	Injected	By	Level	Inst ID	Method	
MSJ562-IC562	J10860.D	07/05/07 10:47	DFT	0.5	GCMSJ	TO-15	
MSJ562-IC562	J10861.D	07/05/07 11:40	DFT	0.2	GCMSJ	TO-15	
MSJ562-IC562	J10863.D	07/05/07 13:26	DFT	40	GCMSJ	TO-15	
MSJ562-IC562	J10864.D	07/05/07 14:22	DFT	20	GCMSJ	TO-15	
MSJ562-ICC562	J10865.D	07/05/07 15:15	DFT	10	GCMSJ	TO-15	
MSJ562-IC562	J10866.D	07/05/07 16:08	DFT	5	GCMSJ	TO-15	
MSJ562-IC562	J10867.D	07/05/07 16:59	DFT	2	GCMSJ	TO-15	Reporting this level

Target Compound	RT (min.)	Istd RT (min.)	Rel RT		Mean Rel RT	Rel RT Range (+/- .06)
Acetone	5.69	8.62	0.660	ok	0.658	0.598-0.718
1,3-Butadiene	4.58	8.62	0.531	ok	0.531	0.471-0.591
Benzene	10.12	10.43	0.970	ok	0.970	0.910-1.030
Bromodichloromethane	11.08	10.43	1.062	ok	1.062	1.002-1.122
Bromoform	15.39	14.67	1.049	ok	1.050	0.990-1.110
Bromomethane	4.86	8.62	0.564	ok	0.563	0.503-0.623
Bromoethene	5.39	8.62	0.625	ok	0.624	0.564-0.684
Benzyl Chloride	17.89	14.67	1.219	ok	1.219	1.159-1.279
Carbon disulfide	6.85	8.62	0.795	ok	0.794	0.734-0.854
Chlorobenzene	14.71	14.67	1.003	ok	1.003	0.943-1.063
Chloroethane	5.03	8.62	0.584	ok	0.583	0.523-0.643
Chloroform	8.74	8.62	1.014	ok	1.014	0.954-1.074
Chloromethane	4.24	8.62	0.492	ok	0.491	0.431-0.551
3-Chloropropene	6.66	8.62	0.773	ok	0.772	0.712-0.832
2-Chlorotoluene	16.98	14.67	1.157	ok	1.158	1.098-1.218
Carbon tetrachloride	10.25	8.62	1.189	ok	1.190	1.130-1.250
Cyclohexane	10.37	10.43	0.994	ok	0.993	0.933-1.053
1,1-Dichloroethane	7.65	8.62	0.887	ok	0.887	0.827-0.947
1,1-Dichloroethylene	6.42	8.62	0.745	ok	0.745	0.685-0.805
1,2-Dibromoethane	13.57	14.67	0.925	ok	0.925	0.865-0.985
1,2-Dichloroethane	9.45	8.62	1.096	ok	1.096	1.036-1.156
1,2-Dichloropropane	10.90	10.43	1.045	ok	1.044	0.984-1.104
1,4-Dioxane	11.22	10.43	1.076	ok	1.074	1.014-1.134
Dichlorodifluoromethane	4.06	8.62	0.471	ok	0.472	0.412-0.532
Dibromochloromethane	13.32	14.67	0.908	ok	0.908	0.848-0.968
trans-1,2-Dichloroethylene	7.45	8.62	0.864	ok	0.864	0.804-0.924
cis-1,2-Dichloroethylene	8.45	8.62	0.980	ok	0.981	0.921-1.041
cis-1,3-Dichloropropene	11.93	10.43	1.144	ok	1.144	1.084-1.204
m-Dichlorobenzene	17.90	14.67	1.220	ok	1.220	1.160-1.280
o-Dichlorobenzene	18.37	14.67	1.252	ok	1.252	1.192-1.312
p-Dichlorobenzene	17.98	14.67	1.226	ok	1.226	1.166-1.286
trans-1,3-Dichloropropene	12.44	10.43	1.193	ok	1.193	1.133-1.253
Ethanol	5.25	8.62	0.609	ok	0.608	0.548-0.668
Ethylbenzene	15.09	14.67	1.029	ok	1.029	0.969-1.089
Ethyl Acetate	8.71	8.62	1.010	ok	1.010	0.950-1.070
4-Ethyltoluene	17.16	14.67	1.170	ok	1.170	1.110-1.230
Freon 113	6.79	8.62	0.788	ok	0.787	0.727-0.847
Freon 114	4.32	8.62	0.501	ok	0.501	0.441-0.561
Heptane	11.36	10.43	1.089	ok	1.088	1.028-1.148
Hexane	8.63	8.62	1.001	ok	1.001	0.941-1.061
2-Hexanone	13.19	14.67	0.899	ok	0.899	0.839-0.959

Initial Calibration Retention Time/Internal Standard Area Summary

Job Number: M67591
Account: GEI GEI Consultants, Inc.
Project: GEI Tufts Street Somerville MA

Sample Number	Lab File ID	Injected	By	Level	Inst ID	Method	
MSJ562-IC562	J10860.D	07/05/07 10:47	DFT	0.5	GCMSJ	TO-15	
MSJ562-IC562	J10861.D	07/05/07 11:40	DFT	0.2	GCMSJ	TO-15	
MSJ562-IC562	J10863.D	07/05/07 13:26	DFT	40	GCMSJ	TO-15	
MSJ562-IC562	J10864.D	07/05/07 14:22	DFT	20	GCMSJ	TO-15	
MSJ562-ICC562	J10865.D	07/05/07 15:15	DFT	10	GCMSJ	TO-15	
MSJ562-IC562	J10866.D	07/05/07 16:08	DFT	5	GCMSJ	TO-15	
MSJ562-IC562	J10867.D	07/05/07 16:59	DFT	2	GCMSJ	TO-15	Reporting this level

Target Compound	RT (min.)	Istd RT (min.)	Rel RT		Mean Rel RT	Rel RT Range (+/- .06)
Isopropylbenzene	16.42	14.67	1.119	ok	1.120	1.060-1.180
Isopropyl Alcohol	5.98	8.62	0.694	ok	0.696	0.636-0.756
Methylene chloride	6.55	8.62	0.760	ok	0.759	0.699-0.819
Methyl ethyl ketone	8.09	8.62	0.939	ok	0.939	0.879-0.999
Methyl Isobutyl Ketone	12.01	10.43	1.151	ok	1.151	1.091-1.211
Methyl Tert Butyl Ether	7.74	8.62	0.898	ok	0.898	0.838-0.958
Nonane	15.97	14.67	1.089	ok	1.088	1.028-1.148
Pentane	6.14	8.62	0.712	ok	0.711	0.651-0.771
Propylene	4.00	8.62	0.464	ok	0.464	0.404-0.524
Styrene	15.67	14.67	1.068	ok	1.068	1.008-1.128
1,1,1-Trichloroethane	9.67	8.62	1.122	ok	1.123	1.063-1.183
1,1,2,2-Tetrachloroethane	15.78	14.67	1.076	ok	1.077	1.017-1.137
1,1,2-Trichloroethane	12.61	10.43	1.209	ok	1.210	1.150-1.270
1,2,4-Trichlorobenzene	20.28	14.67	1.382	ok	1.382	1.322-1.442
1,2,4-Trimethylbenzene	17.72	14.67	1.208	ok	1.208	1.148-1.268
1,3,5-Trimethylbenzene	17.25	14.67	1.176	ok	1.176	1.116-1.236
2,2,4-Trimethylpentane	11.12	10.43	1.066	ok	1.066	1.006-1.126
Tertiary Butyl Alcohol	6.59	8.62	0.765	ok	0.767	0.707-0.827
Tetrachloroethylene	14.01	14.67	0.955	ok	0.955	0.895-1.015
Tetrahydrofuran	9.21	8.62	1.068	ok	1.066	1.006-1.126
Toluene	12.88	10.43	1.235	ok	1.235	1.175-1.295
Trichloroethylene	11.11	10.43	1.065	ok	1.065	1.005-1.125
Trichlorofluoromethane	5.79	8.62	0.672	ok	0.671	0.611-0.731
Vinyl chloride	4.45	8.62	0.516	ok	0.516	0.456-0.576
Vinyl Acetate	7.80	8.62	0.905	ok	0.905	0.845-0.965
m,p-Xylene	15.28	14.67	1.042	ok	1.041	0.981-1.101
o-Xylene	15.78	14.67	1.076	ok	1.076	1.016-1.136

Internal Standard	RT (min.)		Mean RT(min.)	RT Range (+/- 0.33)	Area		Mean Area	Area Range (+/- 40 %)
Bromochloromethane	8.62	ok	8.62	8.29-8.95	330127	ok	333675	200205-467145
1,4-Difluorobenzene	10.43	ok	10.43	10.10-10.76	1414347	ok	1414039	848423-1979655
Chlorobenzene-D5	14.67	ok	14.67	14.34-15.00	1160504	ok	1228766	737260-1720272

Initial Calibration Retention Time/Internal Standard Area Summary

Job Number: M67591
Account: GEI GEI Consultants, Inc.
Project: GEI Tufts Street Somerville MA

Sample Number	Lab File ID	Injected	By	Level	Inst ID	Method	
MSQ241-IC241	Q4577.D	09/13/07 09:03	DFT	0.5	GCMSQ	TO-15	Reporting this level
MSQ241-IC241	Q4578.D	09/13/07 09:53	DFT	0.2	GCMSQ	TO-15	
MSQ241-IC241	Q4579.D	09/13/07 10:41	DFT	40	GCMSQ	TO-15	
MSQ241-IC241	Q4580.D	09/13/07 11:22	DFT	20	GCMSQ	TO-15	
MSQ241-ICC241	Q4581.D	09/13/07 12:05	DFT	10	GCMSQ	TO-15	
MSQ241-IC241	Q4582.D	09/13/07 12:47	DFT	5	GCMSQ	TO-15	
MSQ241-IC241	Q4583.D	09/13/07 13:29	DFT	2	GCMSQ	TO-15	

Target Compound	RT (min.)	Istd RT (min.)	Rel RT		Mean Rel RT	Rel RT Range (+/- .06)
Acetone	5.61	8.63	0.650	ok	0.649	0.589-0.709
1,3-Butadiene	4.56	8.63	0.528	ok	0.528	0.468-0.588
Benzene	10.14	10.45	0.970	ok	0.970	0.910-1.030
Bromodichloromethane	11.10	10.45	1.062	ok	1.062	1.002-1.122
Bromoform	15.41	14.70	1.048	ok	1.048	0.988-1.108
Bromomethane	4.84	8.63	0.561	ok	0.560	0.500-0.620
Bromoethene	5.37	8.63	0.622	ok	0.622	0.562-0.682
Benzyl Chloride	17.90	14.70	1.218	ok	1.218	1.158-1.278
Carbon disulfide	6.85	8.63	0.794	ok	0.794	0.734-0.854
Chlorobenzene	14.74	14.70	1.003	ok	1.003	0.943-1.063
Chloroethane	5.00	8.63	0.579	ok	0.580	0.520-0.640
Chloroform	8.75	8.63	1.014	ok	1.014	0.954-1.074
Chloromethane	4.20	8.63	0.487	ok	0.487	0.427-0.547
3-Chloropropene	6.66	8.63	0.772	ok	0.771	0.711-0.831
2-Chlorotoluene	17.01	14.70	1.157	ok	1.157	1.097-1.217
Carbon tetrachloride	10.28	8.63	1.191	ok	1.191	1.131-1.251
Cyclohexane	10.40	10.45	0.995	ok	0.995	0.935-1.055
1,1-Dichloroethane	7.66	8.63	0.888	ok	0.887	0.827-0.947
1,1-Dichloroethylene	6.42	8.63	0.744	ok	0.744	0.684-0.804
1,2-Dibromoethane	13.59	14.70	0.924	ok	0.925	0.865-0.985
1,2-Dichloroethane	9.46	8.63	1.096	ok	1.096	1.036-1.156
1,2-Dichloropropane	10.92	10.45	1.045	ok	1.045	0.985-1.105
1,4-Dioxane	11.16	10.45	1.068	ok	1.065	1.005-1.125
Dichlorodifluoromethane	4.04	8.63	0.468	ok	0.468	0.408-0.528
Dibromochloromethane	13.35	14.70	0.908	ok	0.908	0.848-0.968
trans-1,2-Dichloroethylene	7.47	8.63	0.866	ok	0.865	0.805-0.925
cis-1,2-Dichloroethylene	8.46	8.63	0.980	ok	0.981	0.921-1.041
cis-1,3-Dichloropropene	11.95	10.45	1.144	ok	1.144	1.084-1.204
m-Dichlorobenzene	17.93	14.70	1.220	ok	1.220	1.160-1.280
o-Dichlorobenzene	18.40	14.70	1.252	ok	1.252	1.192-1.312
p-Dichlorobenzene	18.00	14.70	1.224	ok	1.225	1.165-1.285
trans-1,3-Dichloropropene	12.46	10.45	1.192	ok	1.192	1.132-1.252
Ethanol	5.11	8.63	0.592	ok	0.592	0.532-0.652
Ethylbenzene	15.12	14.70	1.029	ok	1.029	0.969-1.089
Ethyl Acetate	8.67	8.63	1.005	ok	1.004	0.944-1.064
4-Ethyltoluene	17.20	14.70	1.170	ok	1.170	1.110-1.230
Freon 113	6.79	8.63	0.787	ok	0.787	0.727-0.847
Freon 114	4.30	8.63	0.498	ok	0.498	0.438-0.558
Heptane	11.40	10.45	1.091	ok	1.091	1.031-1.151
Hexachlorobutadiene	20.79	14.70	1.414	ok	1.414	1.354-1.474
Hexane	8.67	8.63	1.005	ok	1.004	0.944-1.064

Initial Calibration Retention Time/Internal Standard Area Summary

Job Number: M67591
Account: GEI GEI Consultants, Inc.
Project: GEI Tufts Street Somerville MA

Sample Number	Lab File ID	Injected	By	Level	Inst ID	Method	
MSQ241-IC241	Q4577.D	09/13/07 09:03	DFT	0.5	GCMSQ	TO-15	Reporting this level
MSQ241-IC241	Q4578.D	09/13/07 09:53	DFT	0.2	GCMSQ	TO-15	
MSQ241-IC241	Q4579.D	09/13/07 10:41	DFT	40	GCMSQ	TO-15	
MSQ241-IC241	Q4580.D	09/13/07 11:22	DFT	20	GCMSQ	TO-15	
MSQ241-ICC241	Q4581.D	09/13/07 12:05	DFT	10	GCMSQ	TO-15	
MSQ241-IC241	Q4582.D	09/13/07 12:47	DFT	5	GCMSQ	TO-15	
MSQ241-IC241	Q4583.D	09/13/07 13:29	DFT	2	GCMSQ	TO-15	

Target Compound	RT (min.)	Istd RT (min.)	Rel RT		Mean Rel RT	Rel RT Range (+/- .06)
2-Hexanone	13.15	14.70	0.895	ok	0.894	0.834-0.954
Isopropylbenzene	16.46	14.70	1.120	ok	1.120	1.060-1.180
Isopropyl Alcohol	5.85	8.63	0.678	ok	0.677	0.617-0.737
Methylene chloride	6.54	8.63	0.758	ok	0.758	0.698-0.818
Methyl ethyl ketone	8.05	8.63	0.933	ok	0.931	0.871-0.991
Methyl Isobutyl Ketone	11.98	10.45	1.146	ok	1.146	1.086-1.206
Methyl Tert Butyl Ether	7.72	8.63	0.895	ok	0.893	0.833-0.953
Nonane	16.01	14.70	1.089	ok	1.089	1.029-1.149
Pentane	6.14	8.63	0.711	ok	0.712	0.652-0.772
Propylene	3.98	8.63	0.461	ok	0.460	0.400-0.520
Styrene	15.70	14.70	1.068	ok	1.068	1.008-1.128
1,1,1-Trichloroethane	9.70	8.63	1.124	ok	1.124	1.064-1.184
1,1,2,2-Tetrachloroethane	15.80	14.70	1.075	ok	1.075	1.015-1.135
1,1,2-Trichloroethane	12.63	10.45	1.209	ok	1.209	1.149-1.269
1,2,4-Trichlorobenzene	20.30	14.70	1.381	ok	1.381	1.321-1.441
1,2,4-Trimethylbenzene	17.75	14.70	1.207	ok	1.208	1.148-1.268
1,3,5-Trimethylbenzene	17.29	14.70	1.176	ok	1.176	1.116-1.236
2,2,4-Trimethylpentane	11.16	10.45	1.068	ok	1.068	1.008-1.128
Tertiary Butyl Alcohol	6.46	8.63	0.749	ok	0.747	0.687-0.807
Tetrachloroethylene	14.04	14.70	0.955	ok	0.956	0.896-1.016
Tetrahydrofuran	9.15	8.63	1.060	ok	1.059	0.999-1.119
Toluene	12.91	10.45	1.235	ok	1.236	1.176-1.296
Trichloroethylene	11.14	10.45	1.066	ok	1.066	1.006-1.126
Trichlorofluoromethane	5.79	8.63	0.671	ok	0.670	0.610-0.730
Vinyl chloride	4.43	8.63	0.513	ok	0.512	0.452-0.572
Vinyl Acetate	7.78	8.63	0.902	ok	0.902	0.842-0.962
m,p-Xylene	15.31	14.70	1.041	ok	1.042	0.982-1.102
o-Xylene	15.81	14.70	1.076	ok	1.076	1.016-1.136

Internal Standard	RT (min.)		Mean RT(min.)	RT Range (+/- 0.33)	Area		Mean Area	Area Range (+/- 40 %)
Bromochloromethane	8.63	ok	8.63	8.30-8.96	288515	ok	285916	171550-400282
1,4-Difluorobenzene	10.45	ok	10.45	10.12-10.78	1409453	ok	1446244	867746-2024742
Chlorobenzene-D5	14.70	ok	14.70	14.37-15.03	1073588	ok	1157124	694274-1619974

Initial Calibration Retention Time/Internal Standard Area Summary

Job Number: M67591
Account: GEI GEI Consultants, Inc.
Project: GEI Tufts Street Somerville MA

Sample Number	Lab File ID	Injected	By	Level	Inst ID	Method	
MSQ241-IC241	Q4577.D	09/13/07 09:03	DFT	0.5	GCMSQ	TO-15	
MSQ241-IC241	Q4578.D	09/13/07 09:53	DFT	0.2	GCMSQ	TO-15	Reporting this level
MSQ241-IC241	Q4579.D	09/13/07 10:41	DFT	40	GCMSQ	TO-15	
MSQ241-IC241	Q4580.D	09/13/07 11:22	DFT	20	GCMSQ	TO-15	
MSQ241-ICC241	Q4581.D	09/13/07 12:05	DFT	10	GCMSQ	TO-15	
MSQ241-IC241	Q4582.D	09/13/07 12:47	DFT	5	GCMSQ	TO-15	
MSQ241-IC241	Q4583.D	09/13/07 13:29	DFT	2	GCMSQ	TO-15	

Target Compound	RT (min.)	Istd RT (min.)	Rel RT		Mean Rel RT	Rel RT Range (+/- .06)
Acetone	5.62	8.63	0.651	ok	0.649	0.589-0.709
1,3-Butadiene	4.56	8.63	0.528	ok	0.528	0.468-0.588
Benzene	10.14	10.45	0.970	ok	0.970	0.910-1.030
Bromodichloromethane	11.10	10.45	1.062	ok	1.062	1.002-1.122
Bromoform	15.41	14.70	1.048	ok	1.048	0.988-1.108
Bromomethane	4.84	8.63	0.561	ok	0.560	0.500-0.620
Bromoethene	5.36	8.63	0.621	ok	0.622	0.562-0.682
Benzyl Chloride	17.91	14.70	1.218	ok	1.218	1.158-1.278
Carbon disulfide	6.85	8.63	0.794	ok	0.794	0.734-0.854
Chlorobenzene	14.74	14.70	1.003	ok	1.003	0.943-1.063
Chloroethane	5.02	8.63	0.582	ok	0.580	0.520-0.640
Chloroform	8.75	8.63	1.014	ok	1.014	0.954-1.074
Chloromethane	4.21	8.63	0.488	ok	0.487	0.427-0.547
3-Chloropropene	6.65	8.63	0.771	ok	0.771	0.711-0.831
2-Chlorotoluene	17.01	14.70	1.157	ok	1.157	1.097-1.217
Carbon tetrachloride	10.28	8.63	1.191	ok	1.191	1.131-1.251
Cyclohexane	10.40	10.45	0.995	ok	0.995	0.935-1.055
1,1-Dichloroethane	7.66	8.63	0.888	ok	0.887	0.827-0.947
1,1-Dichloroethylene	6.42	8.63	0.744	ok	0.744	0.684-0.804
1,2-Dibromoethane	13.60	14.70	0.925	ok	0.925	0.865-0.985
1,2-Dichloroethane	9.46	8.63	1.096	ok	1.096	1.036-1.156
1,2-Dichloropropane	10.92	10.45	1.045	ok	1.045	0.985-1.105
Dichlorodifluoromethane	4.04	8.63	0.468	ok	0.468	0.408-0.528
Dibromochloromethane	13.35	14.70	0.908	ok	0.908	0.848-0.968
trans-1,2-Dichloroethylene	7.47	8.63	0.866	ok	0.865	0.805-0.925
cis-1,2-Dichloroethylene	8.47	8.63	0.981	ok	0.981	0.921-1.041
cis-1,3-Dichloropropene	11.95	10.45	1.144	ok	1.144	1.084-1.204
m-Dichlorobenzene	17.93	14.70	1.220	ok	1.220	1.160-1.280
o-Dichlorobenzene	18.39	14.70	1.251	ok	1.252	1.192-1.312
p-Dichlorobenzene	18.02	14.70	1.226	ok	1.225	1.165-1.285
trans-1,3-Dichloropropene	12.45	10.45	1.191	ok	1.192	1.132-1.252
Ethanol	5.13	8.63	0.594	ok	0.592	0.532-0.652
Ethylbenzene	15.12	14.70	1.029	ok	1.029	0.969-1.089
Ethyl Acetate	8.68	8.63	1.006	ok	1.004	0.944-1.064
4-Ethyltoluene	17.21	14.70	1.171	ok	1.170	1.110-1.230
Freon 113	6.80	8.63	0.788	ok	0.787	0.727-0.847
Freon 114	4.30	8.63	0.498	ok	0.498	0.438-0.558
Heptane	11.40	10.45	1.091	ok	1.091	1.031-1.151
Hexachlorobutadiene	20.79	14.70	1.414	ok	1.414	1.354-1.474
Hexane	8.66	8.63	1.003	ok	1.004	0.944-1.064
2-Hexanone	13.16	14.70	0.895	ok	0.894	0.834-0.954

Initial Calibration Retention Time/Internal Standard Area Summary

Job Number: M67591
Account: GEI GEI Consultants, Inc.
Project: GEI Tufts Street Somerville MA

Sample Number	Lab File ID	Injected	By	Level	Inst ID	Method	
MSQ241-IC241	Q4577.D	09/13/07 09:03	DFT	0.5	GCMSQ	TO-15	
MSQ241-IC241	Q4578.D	09/13/07 09:53	DFT	0.2	GCMSQ	TO-15	Reporting this level
MSQ241-IC241	Q4579.D	09/13/07 10:41	DFT	40	GCMSQ	TO-15	
MSQ241-IC241	Q4580.D	09/13/07 11:22	DFT	20	GCMSQ	TO-15	
MSQ241-ICC241	Q4581.D	09/13/07 12:05	DFT	10	GCMSQ	TO-15	
MSQ241-IC241	Q4582.D	09/13/07 12:47	DFT	5	GCMSQ	TO-15	
MSQ241-IC241	Q4583.D	09/13/07 13:29	DFT	2	GCMSQ	TO-15	

Target Compound	RT (min.)	Istd RT (min.)	Rel RT		Mean Rel RT	Rel RT Range (+/- .06)
Isopropylbenzene	16.47	14.70	1.120	ok	1.120	1.060-1.180
Isopropyl Alcohol	5.87	8.63	0.680	ok	0.677	0.617-0.737
Methylene chloride	6.54	8.63	0.758	ok	0.758	0.698-0.818
Methyl ethyl ketone	8.05	8.63	0.933	ok	0.931	0.871-0.991
Methyl Isobutyl Ketone	11.99	10.45	1.147	ok	1.146	1.086-1.206
Methyl Tert Butyl Ether	7.73	8.63	0.896	ok	0.893	0.833-0.953
Nonane	16.01	14.70	1.089	ok	1.089	1.029-1.149
Pentane	6.15	8.63	0.713	ok	0.712	0.652-0.772
Propylene	3.97	8.63	0.460	ok	0.460	0.400-0.520
Styrene	15.69	14.70	1.067	ok	1.068	1.008-1.128
1,1,1-Trichloroethane	9.70	8.63	1.124	ok	1.124	1.064-1.184
1,1,2,2-Tetrachloroethane	15.81	14.70	1.076	ok	1.075	1.015-1.135
1,1,2-Trichloroethane	12.63	10.45	1.209	ok	1.209	1.149-1.269
1,2,4-Trimethylbenzene	17.76	14.70	1.208	ok	1.208	1.148-1.268
1,3,5-Trimethylbenzene	17.29	14.70	1.176	ok	1.176	1.116-1.236
2,2,4-Trimethylpentane	11.16	10.45	1.068	ok	1.068	1.008-1.128
Tertiary Butyl Alcohol	6.48	8.63	0.751	ok	0.747	0.687-0.807
Tetrachloroethylene	14.05	14.70	0.956	ok	0.956	0.896-1.016
Tetrahydrofuran	9.16	8.63	1.061	ok	1.059	0.999-1.119
Toluene	12.92	10.45	1.236	ok	1.236	1.176-1.296
Trichloroethylene	11.14	10.45	1.066	ok	1.066	1.006-1.126
Trichlorofluoromethane	5.79	8.63	0.671	ok	0.670	0.610-0.730
Vinyl chloride	4.42	8.63	0.512	ok	0.512	0.452-0.572
Vinyl Acetate	7.79	8.63	0.903	ok	0.902	0.842-0.962
m,p-Xylene	15.29	14.70	1.040	ok	1.042	0.982-1.102
o-Xylene	15.82	14.70	1.076	ok	1.076	1.016-1.136

Internal Standard	RT (min.)		Mean RT(min.)	RT Range (+/- 0.33)	Area		Mean Area	Area Range (+/- 40 %)
Bromochloromethane	8.63	ok	8.63	8.30-8.96	273224	ok	285916	171550-400282
1,4-Difluorobenzene	10.45	ok	10.45	10.12-10.78	1286688	ok	1446244	867746-2024742
Chlorobenzene-D5	14.70	ok	14.70	14.37-15.03	1012586	ok	1157124	694274-1619974

Initial Calibration Retention Time/Internal Standard Area Summary

Job Number: M67591
Account: GEI GEI Consultants, Inc.
Project: GEI Tufts Street Somerville MA

Sample Number	Lab File ID	Injected	By	Level	Inst ID	Method	
MSQ241-IC241	Q4577.D	09/13/07 09:03	DFT	0.5	GCMSQ	TO-15	
MSQ241-IC241	Q4578.D	09/13/07 09:53	DFT	0.2	GCMSQ	TO-15	
MSQ241-IC241	Q4579.D	09/13/07 10:41	DFT	40	GCMSQ	TO-15	Reporting this level
MSQ241-IC241	Q4580.D	09/13/07 11:22	DFT	20	GCMSQ	TO-15	
MSQ241-ICC241	Q4581.D	09/13/07 12:05	DFT	10	GCMSQ	TO-15	
MSQ241-IC241	Q4582.D	09/13/07 12:47	DFT	5	GCMSQ	TO-15	
MSQ241-IC241	Q4583.D	09/13/07 13:29	DFT	2	GCMSQ	TO-15	

Target Compound	RT (min.)	Istd RT (min.)	Rel RT		Mean Rel RT	Rel RT Range (+/- .06)
Acetone	5.59	8.64	0.647	ok	0.649	0.589-0.709
1,3-Butadiene	4.56	8.64	0.528	ok	0.528	0.468-0.588
Benzene	10.15	10.46	0.970	ok	0.970	0.910-1.030
Bromodichloromethane	11.11	10.46	1.062	ok	1.062	1.002-1.122
Bromoform	15.42	14.70	1.049	ok	1.048	0.988-1.108
Bromomethane	4.84	8.64	0.560	ok	0.560	0.500-0.620
Bromoethene	5.37	8.64	0.622	ok	0.622	0.562-0.682
Benzyl Chloride	17.92	14.70	1.219	ok	1.218	1.158-1.278
Carbon disulfide	6.85	8.64	0.793	ok	0.794	0.734-0.854
Chlorobenzene	14.75	14.70	1.003	ok	1.003	0.943-1.063
Chloroethane	5.01	8.64	0.580	ok	0.580	0.520-0.640
Chloroform	8.75	8.64	1.013	ok	1.014	0.954-1.074
Chloromethane	4.20	8.64	0.486	ok	0.487	0.427-0.547
3-Chloropropene	6.66	8.64	0.771	ok	0.771	0.711-0.831
2-Chlorotoluene	17.01	14.70	1.157	ok	1.157	1.097-1.217
Carbon tetrachloride	10.29	8.64	1.191	ok	1.191	1.131-1.251
Cyclohexane	10.41	10.46	0.995	ok	0.995	0.935-1.055
1,1-Dichloroethane	7.66	8.64	0.887	ok	0.887	0.827-0.947
1,1-Dichloroethylene	6.42	8.64	0.743	ok	0.744	0.684-0.804
1,2-Dibromoethane	13.60	14.70	0.925	ok	0.925	0.865-0.985
1,2-Dichloroethane	9.46	8.64	1.095	ok	1.096	1.036-1.156
1,2-Dichloropropane	10.92	10.46	1.044	ok	1.045	0.985-1.105
1,4-Dioxane	11.13	10.46	1.064	ok	1.065	1.005-1.125
Dichlorodifluoromethane	4.04	8.64	0.468	ok	0.468	0.408-0.528
Dibromochloromethane	13.35	14.70	0.908	ok	0.908	0.848-0.968
trans-1,2-Dichloroethylene	7.46	8.64	0.863	ok	0.865	0.805-0.925
cis-1,2-Dichloroethylene	8.47	8.64	0.980	ok	0.981	0.921-1.041
cis-1,3-Dichloropropene	11.96	10.46	1.143	ok	1.144	1.084-1.204
m-Dichlorobenzene	17.94	14.70	1.220	ok	1.220	1.160-1.280
o-Dichlorobenzene	18.40	14.70	1.252	ok	1.252	1.192-1.312
p-Dichlorobenzene	18.01	14.70	1.225	ok	1.225	1.165-1.285
trans-1,3-Dichloropropene	12.46	10.46	1.191	ok	1.192	1.132-1.252
Ethanol	5.10	8.64	0.590	ok	0.592	0.532-0.652
Ethylbenzene	15.13	14.70	1.029	ok	1.029	0.969-1.089
Ethyl Acetate	8.66	8.64	1.002	ok	1.004	0.944-1.064
4-Ethyltoluene	17.21	14.70	1.171	ok	1.170	1.110-1.230
Freon 113	6.80	8.64	0.787	ok	0.787	0.727-0.847
Freon 114	4.30	8.64	0.498	ok	0.498	0.438-0.558
Heptane	11.41	10.46	1.091	ok	1.091	1.031-1.151
Hexachlorobutadiene	20.79	14.70	1.414	ok	1.414	1.354-1.474
Hexane	8.67	8.64	1.003	ok	1.004	0.944-1.064

Initial Calibration Retention Time/Internal Standard Area Summary

Job Number: M67591
Account: GEI GEI Consultants, Inc.
Project: GEI Tufts Street Somerville MA

Sample Number	Lab File ID	Injected	By	Level	Inst ID	Method	
MSQ241-IC241	Q4577.D	09/13/07 09:03	DFT	0.5	GCMSQ	TO-15	
MSQ241-IC241	Q4578.D	09/13/07 09:53	DFT	0.2	GCMSQ	TO-15	
MSQ241-IC241	Q4579.D	09/13/07 10:41	DFT	40	GCMSQ	TO-15	Reporting this level
MSQ241-IC241	Q4580.D	09/13/07 11:22	DFT	20	GCMSQ	TO-15	
MSQ241-ICC241	Q4581.D	09/13/07 12:05	DFT	10	GCMSQ	TO-15	
MSQ241-IC241	Q4582.D	09/13/07 12:47	DFT	5	GCMSQ	TO-15	
MSQ241-IC241	Q4583.D	09/13/07 13:29	DFT	2	GCMSQ	TO-15	

Target Compound	RT (min.)	Istd RT (min.)	Rel RT		Mean Rel RT	Rel RT Range (+/- .06)
2-Hexanone	13.14	14.70	0.894	ok	0.894	0.834-0.954
Isopropylbenzene	16.47	14.70	1.120	ok	1.120	1.060-1.180
Isopropyl Alcohol	5.83	8.64	0.675	ok	0.677	0.617-0.737
Methylene chloride	6.54	8.64	0.757	ok	0.758	0.698-0.818
Methyl ethyl ketone	8.03	8.64	0.929	ok	0.931	0.871-0.991
Methyl Isobutyl Ketone	11.98	10.46	1.145	ok	1.146	1.086-1.206
Methyl Tert Butyl Ether	7.71	8.64	0.892	ok	0.893	0.833-0.953
Nonane	16.02	14.70	1.090	ok	1.089	1.029-1.149
Pentane	6.14	8.64	0.711	ok	0.712	0.652-0.772
Propylene	3.96	8.64	0.458	ok	0.460	0.400-0.520
Styrene	15.70	14.70	1.068	ok	1.068	1.008-1.128
1,1,1-Trichloroethane	9.71	8.64	1.124	ok	1.124	1.064-1.184
1,1,2,2-Tetrachloroethane	15.81	14.70	1.076	ok	1.075	1.015-1.135
1,1,2-Trichloroethane	12.64	10.46	1.208	ok	1.209	1.149-1.269
1,2,4-Trichlorobenzene	20.30	14.70	1.381	ok	1.381	1.321-1.441
1,2,4-Trimethylbenzene	17.76	14.70	1.208	ok	1.208	1.148-1.268
1,3,5-Trimethylbenzene	17.29	14.70	1.176	ok	1.176	1.116-1.236
2,2,4-Trimethylpentane	11.17	10.46	1.068	ok	1.068	1.008-1.128
Tertiary Butyl Alcohol	6.44	8.64	0.745	ok	0.747	0.687-0.807
Tetrachloroethylene	14.05	14.70	0.956	ok	0.956	0.896-1.016
Tetrahydrofuran	9.13	8.64	1.057	ok	1.059	0.999-1.119
Toluene	12.92	10.46	1.235	ok	1.236	1.176-1.296
Trichloroethylene	11.14	10.46	1.065	ok	1.066	1.006-1.126
Trichlorofluoromethane	5.79	8.64	0.670	ok	0.670	0.610-0.730
Vinyl chloride	4.42	8.64	0.512	ok	0.512	0.452-0.572
Vinyl Acetate	7.79	8.64	0.902	ok	0.902	0.842-0.962
m,p-Xylene	15.32	14.70	1.042	ok	1.042	0.982-1.102
o-Xylene	15.82	14.70	1.076	ok	1.076	1.016-1.136

Internal Standard	RT (min.)		Mean RT(min.)	RT Range (+/- 0.33)	Area		Mean Area	Area Range (+/- 40 %)
Bromochloromethane	8.64	ok	8.63	8.30-8.96	323172	ok	285916	171550-400282
1,4-Difluorobenzene	10.46	ok	10.45	10.12-10.78	1642975	ok	1446244	867746-2024742
Chlorobenzene-D5	14.70	ok	14.70	14.37-15.03	1318824	ok	1157124	694274-1619974

Initial Calibration Retention Time/Internal Standard Area Summary

Job Number: M67591
Account: GEI GEI Consultants, Inc.
Project: GEI Tufts Street Somerville MA

Sample Number	Lab File ID	Injected	By	Level	Inst ID	Method	
MSQ241-IC241	Q4577.D	09/13/07 09:03	DFT	0.5	GCMSQ	TO-15	
MSQ241-IC241	Q4578.D	09/13/07 09:53	DFT	0.2	GCMSQ	TO-15	
MSQ241-IC241	Q4579.D	09/13/07 10:41	DFT	40	GCMSQ	TO-15	
MSQ241-IC241	Q4580.D	09/13/07 11:22	DFT	20	GCMSQ	TO-15	Reporting this level
MSQ241-ICC241	Q4581.D	09/13/07 12:05	DFT	10	GCMSQ	TO-15	
MSQ241-IC241	Q4582.D	09/13/07 12:47	DFT	5	GCMSQ	TO-15	
MSQ241-IC241	Q4583.D	09/13/07 13:29	DFT	2	GCMSQ	TO-15	

Target Compound	RT (min.)	Istd RT (min.)	Rel RT		Mean Rel RT	Rel RT Range (+/- .06)
Acetone	5.60	8.63	0.649	ok	0.649	0.589-0.709
1,3-Butadiene	4.56	8.63	0.528	ok	0.528	0.468-0.588
Benzene	10.14	10.46	0.969	ok	0.970	0.910-1.030
Bromodichloromethane	11.10	10.46	1.061	ok	1.062	1.002-1.122
Bromoform	15.42	14.70	1.049	ok	1.048	0.988-1.108
Bromomethane	4.84	8.63	0.561	ok	0.560	0.500-0.620
Bromoethene	5.37	8.63	0.622	ok	0.622	0.562-0.682
Benzyl Chloride	17.91	14.70	1.218	ok	1.218	1.158-1.278
Carbon disulfide	6.85	8.63	0.794	ok	0.794	0.734-0.854
Chlorobenzene	14.75	14.70	1.003	ok	1.003	0.943-1.063
Chloroethane	5.01	8.63	0.581	ok	0.580	0.520-0.640
Chloroform	8.75	8.63	1.014	ok	1.014	0.954-1.074
Chloromethane	4.20	8.63	0.487	ok	0.487	0.427-0.547
3-Chloropropene	6.65	8.63	0.771	ok	0.771	0.711-0.831
2-Chlorotoluene	17.01	14.70	1.157	ok	1.157	1.097-1.217
Carbon tetrachloride	10.29	8.63	1.192	ok	1.191	1.131-1.251
Cyclohexane	10.41	10.46	0.995	ok	0.995	0.935-1.055
1,1-Dichloroethane	7.66	8.63	0.888	ok	0.887	0.827-0.947
1,1-Dichloroethylene	6.43	8.63	0.745	ok	0.744	0.684-0.804
1,2-Dibromoethane	13.59	14.70	0.924	ok	0.925	0.865-0.985
1,2-Dichloroethane	9.46	8.63	1.096	ok	1.096	1.036-1.156
1,2-Dichloropropane	10.92	10.46	1.044	ok	1.045	0.985-1.105
1,4-Dioxane	11.13	10.46	1.064	ok	1.065	1.005-1.125
Dichlorodifluoromethane	4.04	8.63	0.468	ok	0.468	0.408-0.528
Dibromochloromethane	13.34	14.70	0.907	ok	0.908	0.848-0.968
trans-1,2-Dichloroethylene	7.46	8.63	0.864	ok	0.865	0.805-0.925
cis-1,2-Dichloroethylene	8.47	8.63	0.981	ok	0.981	0.921-1.041
cis-1,3-Dichloropropene	11.96	10.46	1.143	ok	1.144	1.084-1.204
m-Dichlorobenzene	17.93	14.70	1.220	ok	1.220	1.160-1.280
o-Dichlorobenzene	18.40	14.70	1.252	ok	1.252	1.192-1.312
p-Dichlorobenzene	18.01	14.70	1.225	ok	1.225	1.165-1.285
trans-1,3-Dichloropropene	12.46	10.46	1.191	ok	1.192	1.132-1.252
Ethanol	5.10	8.63	0.591	ok	0.592	0.532-0.652
Ethylbenzene	15.12	14.70	1.029	ok	1.029	0.969-1.089
Ethyl Acetate	8.66	8.63	1.003	ok	1.004	0.944-1.064
4-Ethyltoluene	17.20	14.70	1.170	ok	1.170	1.110-1.230
Freon 113	6.79	8.63	0.787	ok	0.787	0.727-0.847
Freon 114	4.30	8.63	0.498	ok	0.498	0.438-0.558
Heptane	11.40	10.46	1.090	ok	1.091	1.031-1.151
Hexachlorobutadiene	20.79	14.70	1.414	ok	1.414	1.354-1.474
Hexane	8.66	8.63	1.003	ok	1.004	0.944-1.064

Initial Calibration Retention Time/Internal Standard Area Summary

Job Number: M67591
Account: GEI GEI Consultants, Inc.
Project: GEI Tufts Street Somerville MA

Sample Number	Lab File ID	Injected	By	Level	Inst ID	Method	
MSQ241-IC241	Q4577.D	09/13/07 09:03	DFT	0.5	GCMSQ	TO-15	
MSQ241-IC241	Q4578.D	09/13/07 09:53	DFT	0.2	GCMSQ	TO-15	
MSQ241-IC241	Q4579.D	09/13/07 10:41	DFT	40	GCMSQ	TO-15	
MSQ241-IC241	Q4580.D	09/13/07 11:22	DFT	20	GCMSQ	TO-15	Reporting this level
MSQ241-ICC241	Q4581.D	09/13/07 12:05	DFT	10	GCMSQ	TO-15	
MSQ241-IC241	Q4582.D	09/13/07 12:47	DFT	5	GCMSQ	TO-15	
MSQ241-IC241	Q4583.D	09/13/07 13:29	DFT	2	GCMSQ	TO-15	

Target Compound	RT (min.)	Istd RT (min.)	Rel RT		Mean Rel RT	Rel RT Range (+/- .06)
2-Hexanone	13.14	14.70	0.894	ok	0.894	0.834-0.954
Isopropylbenzene	16.46	14.70	1.120	ok	1.120	1.060-1.180
Isopropyl Alcohol	5.83	8.63	0.676	ok	0.677	0.617-0.737
Methylene chloride	6.54	8.63	0.758	ok	0.758	0.698-0.818
Methyl ethyl ketone	8.03	8.63	0.930	ok	0.931	0.871-0.991
Methyl Isobutyl Ketone	11.97	10.46	1.144	ok	1.146	1.086-1.206
Methyl Tert Butyl Ether	7.70	8.63	0.892	ok	0.893	0.833-0.953
Nonane	16.02	14.70	1.090	ok	1.089	1.029-1.149
Pentane	6.14	8.63	0.711	ok	0.712	0.652-0.772
Propylene	3.96	8.63	0.459	ok	0.460	0.400-0.520
Styrene	15.70	14.70	1.068	ok	1.068	1.008-1.128
1,1,1-Trichloroethane	9.70	8.63	1.124	ok	1.124	1.064-1.184
1,1,2,2-Tetrachloroethane	15.81	14.70	1.076	ok	1.075	1.015-1.135
1,1,2-Trichloroethane	12.64	10.46	1.208	ok	1.209	1.149-1.269
1,2,4-Trichlorobenzene	20.30	14.70	1.381	ok	1.381	1.321-1.441
1,2,4-Trimethylbenzene	17.75	14.70	1.207	ok	1.208	1.148-1.268
1,3,5-Trimethylbenzene	17.29	14.70	1.176	ok	1.176	1.116-1.236
2,2,4-Trimethylpentane	11.16	10.46	1.067	ok	1.068	1.008-1.128
Tertiary Butyl Alcohol	6.43	8.63	0.745	ok	0.747	0.687-0.807
Tetrachloroethylene	14.05	14.70	0.956	ok	0.956	0.896-1.016
Tetrahydrofuran	9.13	8.63	1.058	ok	1.059	0.999-1.119
Toluene	12.92	10.46	1.235	ok	1.236	1.176-1.296
Trichloroethylene	11.14	10.46	1.065	ok	1.066	1.006-1.126
Trichlorofluoromethane	5.78	8.63	0.670	ok	0.670	0.610-0.730
Vinyl chloride	4.42	8.63	0.512	ok	0.512	0.452-0.572
Vinyl Acetate	7.79	8.63	0.903	ok	0.902	0.842-0.962
m,p-Xylene	15.32	14.70	1.042	ok	1.042	0.982-1.102
o-Xylene	15.82	14.70	1.076	ok	1.076	1.016-1.136

Internal Standard	RT (min.)		Mean RT(min.)	RT Range (+/- 0.33)	Area		Mean Area	Area Range (+/- 40 %)
Bromochloromethane	8.63	ok	8.63	8.30-8.96	271554	ok	285916	171550-400282
1,4-Difluorobenzene	10.46	ok	10.45	10.12-10.78	1405949	ok	1446244	867746-2024742
Chlorobenzene-D5	14.70	ok	14.70	14.37-15.03	1221089	ok	1157124	694274-1619974

Initial Calibration Retention Time/Internal Standard Area Summary

Job Number: M67591
Account: GEI GEI Consultants, Inc.
Project: GEI Tufts Street Somerville MA

Sample Number	Lab File ID	Injected	By	Level	Inst ID	Method	
MSQ241-IC241	Q4577.D	09/13/07 09:03	DFT	0.5	GCMSQ	TO-15	
MSQ241-IC241	Q4578.D	09/13/07 09:53	DFT	0.2	GCMSQ	TO-15	
MSQ241-IC241	Q4579.D	09/13/07 10:41	DFT	40	GCMSQ	TO-15	
MSQ241-IC241	Q4580.D	09/13/07 11:22	DFT	20	GCMSQ	TO-15	
MSQ241-ICC241	Q4581.D	09/13/07 12:05	DFT	10	GCMSQ	TO-15	Reporting this level
MSQ241-IC241	Q4582.D	09/13/07 12:47	DFT	5	GCMSQ	TO-15	
MSQ241-IC241	Q4583.D	09/13/07 13:29	DFT	2	GCMSQ	TO-15	

Target Compound	RT (min.)	Istd RT (min.)	Rel RT		Mean Rel RT	Rel RT Range (+/- .06)
Acetone	5.59	8.63	0.648	ok	0.649	0.589-0.709
1,3-Butadiene	4.55	8.63	0.527	ok	0.528	0.468-0.588
Benzene	10.14	10.45	0.970	ok	0.970	0.910-1.030
Bromodichloromethane	11.10	10.45	1.062	ok	1.062	1.002-1.122
Bromoform	15.41	14.70	1.048	ok	1.048	0.988-1.108
Bromomethane	4.83	8.63	0.560	ok	0.560	0.500-0.620
Bromoethene	5.37	8.63	0.622	ok	0.622	0.562-0.682
Benzyl Chloride	17.91	14.70	1.218	ok	1.218	1.158-1.278
Carbon disulfide	6.86	8.63	0.795	ok	0.794	0.734-0.854
Chlorobenzene	14.75	14.70	1.003	ok	1.003	0.943-1.063
Chloroethane	5.00	8.63	0.579	ok	0.580	0.520-0.640
Chloroform	8.75	8.63	1.014	ok	1.014	0.954-1.074
Chloromethane	4.20	8.63	0.487	ok	0.487	0.427-0.547
3-Chloropropene	6.65	8.63	0.771	ok	0.771	0.711-0.831
2-Chlorotoluene	17.01	14.70	1.157	ok	1.157	1.097-1.217
Carbon tetrachloride	10.28	8.63	1.191	ok	1.191	1.131-1.251
Cyclohexane	10.41	10.45	0.996	ok	0.995	0.935-1.055
1,1-Dichloroethane	7.66	8.63	0.888	ok	0.887	0.827-0.947
1,1-Dichloroethylene	6.42	8.63	0.744	ok	0.744	0.684-0.804
1,2-Dibromoethane	13.59	14.70	0.924	ok	0.925	0.865-0.985
1,2-Dichloroethane	9.46	8.63	1.096	ok	1.096	1.036-1.156
1,2-Dichloropropane	10.92	10.45	1.045	ok	1.045	0.985-1.105
1,4-Dioxane	11.13	10.45	1.065	ok	1.065	1.005-1.125
Dichlorodifluoromethane	4.03	8.63	0.467	ok	0.468	0.408-0.528
Dibromochloromethane	13.34	14.70	0.907	ok	0.908	0.848-0.968
trans-1,2-Dichloroethylene	7.46	8.63	0.864	ok	0.865	0.805-0.925
cis-1,2-Dichloroethylene	8.46	8.63	0.980	ok	0.981	0.921-1.041
cis-1,3-Dichloropropene	11.95	10.45	1.144	ok	1.144	1.084-1.204
m-Dichlorobenzene	17.93	14.70	1.220	ok	1.220	1.160-1.280
o-Dichlorobenzene	18.39	14.70	1.251	ok	1.252	1.192-1.312
p-Dichlorobenzene	18.01	14.70	1.225	ok	1.225	1.165-1.285
trans-1,3-Dichloropropene	12.46	10.45	1.192	ok	1.192	1.132-1.252
Ethanol	5.10	8.63	0.591	ok	0.592	0.532-0.652
Ethylbenzene	15.12	14.70	1.029	ok	1.029	0.969-1.089
Ethyl Acetate	8.66	8.63	1.003	ok	1.004	0.944-1.064
4-Ethyltoluene	17.20	14.70	1.170	ok	1.170	1.110-1.230
Freon 113	6.79	8.63	0.787	ok	0.787	0.727-0.847
Freon 114	4.30	8.63	0.498	ok	0.498	0.438-0.558
Heptane	11.40	10.45	1.091	ok	1.091	1.031-1.151
Hexachlorobutadiene	20.79	14.70	1.414	ok	1.414	1.354-1.474
Hexane	8.66	8.63	1.003	ok	1.004	0.944-1.064

Initial Calibration Retention Time/Internal Standard Area Summary

Job Number: M67591
Account: GEI GEI Consultants, Inc.
Project: GEI Tufts Street Somerville MA

Sample Number	Lab File ID	Injected	By	Level	Inst ID	Method	
MSQ241-IC241	Q4577.D	09/13/07 09:03	DFT	0.5	GCMSQ	TO-15	
MSQ241-IC241	Q4578.D	09/13/07 09:53	DFT	0.2	GCMSQ	TO-15	
MSQ241-IC241	Q4579.D	09/13/07 10:41	DFT	40	GCMSQ	TO-15	
MSQ241-IC241	Q4580.D	09/13/07 11:22	DFT	20	GCMSQ	TO-15	
MSQ241-ICC241	Q4581.D	09/13/07 12:05	DFT	10	GCMSQ	TO-15	Reporting this level
MSQ241-IC241	Q4582.D	09/13/07 12:47	DFT	5	GCMSQ	TO-15	
MSQ241-IC241	Q4583.D	09/13/07 13:29	DFT	2	GCMSQ	TO-15	

Target Compound	RT (min.)	Istd RT (min.)	Rel RT		Mean Rel RT	Rel RT Range (+/- .06)
2-Hexanone	13.14	14.70	0.894	ok	0.894	0.834-0.954
Isopropylbenzene	16.46	14.70	1.120	ok	1.120	1.060-1.180
Isopropyl Alcohol	5.83	8.63	0.676	ok	0.677	0.617-0.737
Methylene chloride	6.53	8.63	0.757	ok	0.758	0.698-0.818
Methyl ethyl ketone	8.03	8.63	0.930	ok	0.931	0.871-0.991
Methyl Isobutyl Ketone	11.97	10.45	1.145	ok	1.146	1.086-1.206
Methyl Tert Butyl Ether	7.70	8.63	0.892	ok	0.893	0.833-0.953
Nonane	16.02	14.70	1.090	ok	1.089	1.029-1.149
Pentane	6.14	8.63	0.711	ok	0.712	0.652-0.772
Propylene	3.96	8.63	0.459	ok	0.460	0.400-0.520
Styrene	15.70	14.70	1.068	ok	1.068	1.008-1.128
1,1,1-Trichloroethane	9.70	8.63	1.124	ok	1.124	1.064-1.184
1,1,2,2-Tetrachloroethane	15.80	14.70	1.075	ok	1.075	1.015-1.135
1,1,2-Trichloroethane	12.64	10.45	1.210	ok	1.209	1.149-1.269
1,2,4-Trichlorobenzene	20.30	14.70	1.381	ok	1.381	1.321-1.441
1,2,4-Trimethylbenzene	17.75	14.70	1.207	ok	1.208	1.148-1.268
1,3,5-Trimethylbenzene	17.29	14.70	1.176	ok	1.176	1.116-1.236
2,2,4-Trimethylpentane	11.16	10.45	1.068	ok	1.068	1.008-1.128
Tertiary Butyl Alcohol	6.43	8.63	0.745	ok	0.747	0.687-0.807
Tetrachloroethylene	14.05	14.70	0.956	ok	0.956	0.896-1.016
Tetrahydrofuran	9.13	8.63	1.058	ok	1.059	0.999-1.119
Toluene	12.92	10.45	1.236	ok	1.236	1.176-1.296
Trichloroethylene	11.14	10.45	1.066	ok	1.066	1.006-1.126
Trichlorofluoromethane	5.78	8.63	0.670	ok	0.670	0.610-0.730
Vinyl chloride	4.43	8.63	0.513	ok	0.512	0.452-0.572
Vinyl Acetate	7.78	8.63	0.902	ok	0.902	0.842-0.962
m,p-Xylene	15.32	14.70	1.042	ok	1.042	0.982-1.102
o-Xylene	15.82	14.70	1.076	ok	1.076	1.016-1.136

Internal Standard	RT (min.)		Mean RT(min.)	RT Range (+/- 0.33)	Area		Mean Area	Area Range (+/- 40 %)
Bromochloromethane	8.63	ok	8.63	8.30-8.96	273538	ok	285916	171550-400282
1,4-Difluorobenzene	10.45	ok	10.45	10.12-10.78	1458559	ok	1446244	867746-2024742
Chlorobenzene-D5	14.70	ok	14.70	14.37-15.03	1164148	ok	1157124	694274-1619974

Initial Calibration Retention Time/Internal Standard Area Summary

Job Number: M67591
Account: GEI GEI Consultants, Inc.
Project: GEI Tufts Street Somerville MA

Sample Number	Lab File ID	Injected	By	Level	Inst ID	Method	
MSQ241-IC241	Q4577.D	09/13/07 09:03	DFT	0.5	GCMSQ	TO-15	
MSQ241-IC241	Q4578.D	09/13/07 09:53	DFT	0.2	GCMSQ	TO-15	
MSQ241-IC241	Q4579.D	09/13/07 10:41	DFT	40	GCMSQ	TO-15	
MSQ241-IC241	Q4580.D	09/13/07 11:22	DFT	20	GCMSQ	TO-15	
MSQ241-ICC241	Q4581.D	09/13/07 12:05	DFT	10	GCMSQ	TO-15	
MSQ241-IC241	Q4582.D	09/13/07 12:47	DFT	5	GCMSQ	TO-15	Reporting this level
MSQ241-IC241	Q4583.D	09/13/07 13:29	DFT	2	GCMSQ	TO-15	

Target Compound	RT (min.)	Istd RT (min.)	Rel RT		Mean Rel RT	Rel RT Range (+/- .06)
Acetone	5.60	8.63	0.649	ok	0.649	0.589-0.709
1,3-Butadiene	4.56	8.63	0.528	ok	0.528	0.468-0.588
Benzene	10.14	10.46	0.969	ok	0.970	0.910-1.030
Bromodichloromethane	11.10	10.46	1.061	ok	1.062	1.002-1.122
Bromoform	15.41	14.70	1.048	ok	1.048	0.988-1.108
Bromomethane	4.83	8.63	0.560	ok	0.560	0.500-0.620
Bromoethene	5.37	8.63	0.622	ok	0.622	0.562-0.682
Benzyl Chloride	17.91	14.70	1.218	ok	1.218	1.158-1.278
Carbon disulfide	6.85	8.63	0.794	ok	0.794	0.734-0.854
Chlorobenzene	14.74	14.70	1.003	ok	1.003	0.943-1.063
Chloroethane	5.01	8.63	0.581	ok	0.580	0.520-0.640
Chloroform	8.75	8.63	1.014	ok	1.014	0.954-1.074
Chloromethane	4.20	8.63	0.487	ok	0.487	0.427-0.547
3-Chloropropene	6.66	8.63	0.772	ok	0.771	0.711-0.831
2-Chlorotoluene	17.01	14.70	1.157	ok	1.157	1.097-1.217
Carbon tetrachloride	10.28	8.63	1.191	ok	1.191	1.131-1.251
Cyclohexane	10.41	10.46	0.995	ok	0.995	0.935-1.055
1,1-Dichloroethane	7.66	8.63	0.888	ok	0.887	0.827-0.947
1,1-Dichloroethylene	6.42	8.63	0.744	ok	0.744	0.684-0.804
1,2-Dibromoethane	13.59	14.70	0.924	ok	0.925	0.865-0.985
1,2-Dichloroethane	9.46	8.63	1.096	ok	1.096	1.036-1.156
1,2-Dichloropropane	10.92	10.46	1.044	ok	1.045	0.985-1.105
1,4-Dioxane	11.13	10.46	1.064	ok	1.065	1.005-1.125
Dichlorodifluoromethane	4.04	8.63	0.468	ok	0.468	0.408-0.528
Dibromochloromethane	13.34	14.70	0.907	ok	0.908	0.848-0.968
trans-1,2-Dichloroethylene	7.46	8.63	0.864	ok	0.865	0.805-0.925
cis-1,2-Dichloroethylene	8.46	8.63	0.980	ok	0.981	0.921-1.041
cis-1,3-Dichloropropene	11.96	10.46	1.143	ok	1.144	1.084-1.204
m-Dichlorobenzene	17.93	14.70	1.220	ok	1.220	1.160-1.280
o-Dichlorobenzene	18.40	14.70	1.252	ok	1.252	1.192-1.312
p-Dichlorobenzene	18.00	14.70	1.224	ok	1.225	1.165-1.285
trans-1,3-Dichloropropene	12.46	10.46	1.191	ok	1.192	1.132-1.252
Ethanol	5.11	8.63	0.592	ok	0.592	0.532-0.652
Ethylbenzene	15.12	14.70	1.029	ok	1.029	0.969-1.089
Ethyl Acetate	8.66	8.63	1.003	ok	1.004	0.944-1.064
4-Ethyltoluene	17.20	14.70	1.170	ok	1.170	1.110-1.230
Freon 113	6.79	8.63	0.787	ok	0.787	0.727-0.847
Freon 114	4.30	8.63	0.498	ok	0.498	0.438-0.558
Heptane	11.40	10.46	1.090	ok	1.091	1.031-1.151
Hexachlorobutadiene	20.79	14.70	1.414	ok	1.414	1.354-1.474
Hexane	8.66	8.63	1.003	ok	1.004	0.944-1.064

Initial Calibration Retention Time/Internal Standard Area Summary

Job Number: M67591
Account: GEI GEI Consultants, Inc.
Project: GEI Tufts Street Somerville MA

Sample Number	Lab File ID	Injected	By	Level	Inst ID	Method	
MSQ241-IC241	Q4577.D	09/13/07 09:03	DFT	0.5	GCMSQ	TO-15	
MSQ241-IC241	Q4578.D	09/13/07 09:53	DFT	0.2	GCMSQ	TO-15	
MSQ241-IC241	Q4579.D	09/13/07 10:41	DFT	40	GCMSQ	TO-15	
MSQ241-IC241	Q4580.D	09/13/07 11:22	DFT	20	GCMSQ	TO-15	
MSQ241-ICC241	Q4581.D	09/13/07 12:05	DFT	10	GCMSQ	TO-15	
MSQ241-IC241	Q4582.D	09/13/07 12:47	DFT	5	GCMSQ	TO-15	Reporting this level
MSQ241-IC241	Q4583.D	09/13/07 13:29	DFT	2	GCMSQ	TO-15	

Target Compound	RT (min.)	Istd RT (min.)	Rel RT		Mean Rel RT	Rel RT Range (+/- .06)
2-Hexanone	13.14	14.70	0.894	ok	0.894	0.834-0.954
Isopropylbenzene	16.46	14.70	1.120	ok	1.120	1.060-1.180
Isopropyl Alcohol	5.84	8.63	0.677	ok	0.677	0.617-0.737
Methylene chloride	6.54	8.63	0.758	ok	0.758	0.698-0.818
Methyl ethyl ketone	8.03	8.63	0.930	ok	0.931	0.871-0.991
Methyl Isobutyl Ketone	11.97	10.46	1.144	ok	1.146	1.086-1.206
Methyl Tert Butyl Ether	7.71	8.63	0.893	ok	0.893	0.833-0.953
Nonane	16.01	14.70	1.089	ok	1.089	1.029-1.149
Pentane	6.14	8.63	0.711	ok	0.712	0.652-0.772
Propylene	3.97	8.63	0.460	ok	0.460	0.400-0.520
Styrene	15.70	14.70	1.068	ok	1.068	1.008-1.128
1,1,1-Trichloroethane	9.70	8.63	1.124	ok	1.124	1.064-1.184
1,1,2,2-Tetrachloroethane	15.81	14.70	1.076	ok	1.075	1.015-1.135
1,1,2-Trichloroethane	12.64	10.46	1.208	ok	1.209	1.149-1.269
1,2,4-Trichlorobenzene	20.30	14.70	1.381	ok	1.381	1.321-1.441
1,2,4-Trimethylbenzene	17.75	14.70	1.207	ok	1.208	1.148-1.268
1,3,5-Trimethylbenzene	17.28	14.70	1.176	ok	1.176	1.116-1.236
2,2,4-Trimethylpentane	11.16	10.46	1.067	ok	1.068	1.008-1.128
Tertiary Butyl Alcohol	6.44	8.63	0.746	ok	0.747	0.687-0.807
Tetrachloroethylene	14.05	14.70	0.956	ok	0.956	0.896-1.016
Tetrahydrofuran	9.14	8.63	1.059	ok	1.059	0.999-1.119
Toluene	12.92	10.46	1.235	ok	1.236	1.176-1.296
Trichloroethylene	11.14	10.46	1.065	ok	1.066	1.006-1.126
Trichlorofluoromethane	5.79	8.63	0.671	ok	0.670	0.610-0.730
Vinyl chloride	4.42	8.63	0.512	ok	0.512	0.452-0.572
Vinyl Acetate	7.79	8.63	0.903	ok	0.902	0.842-0.962
m,p-Xylene	15.32	14.70	1.042	ok	1.042	0.982-1.102
o-Xylene	15.81	14.70	1.076	ok	1.076	1.016-1.136

Internal Standard	RT (min.)		Mean RT(min.)	RT Range (+/- 0.33)	Area		Mean Area	Area Range (+/- 40 %)
Bromochloromethane	8.63	ok	8.63	8.30-8.96	282184	ok	285916	171550-400282
1,4-Difluorobenzene	10.46	ok	10.45	10.12-10.78	1452387	ok	1446244	867746-2024742
Chlorobenzene-D5	14.70	ok	14.70	14.37-15.03	1148522	ok	1157124	694274-1619974

Initial Calibration Retention Time/Internal Standard Area Summary

Job Number: M67591
Account: GEI GEI Consultants, Inc.
Project: GEI Tufts Street Somerville MA

Sample Number	Lab File ID	Injected	By	Level	Inst ID	Method	
MSQ241-IC241	Q4577.D	09/13/07 09:03	DFT	0.5	GCMSQ	TO-15	
MSQ241-IC241	Q4578.D	09/13/07 09:53	DFT	0.2	GCMSQ	TO-15	
MSQ241-IC241	Q4579.D	09/13/07 10:41	DFT	40	GCMSQ	TO-15	
MSQ241-IC241	Q4580.D	09/13/07 11:22	DFT	20	GCMSQ	TO-15	
MSQ241-ICC241	Q4581.D	09/13/07 12:05	DFT	10	GCMSQ	TO-15	
MSQ241-IC241	Q4582.D	09/13/07 12:47	DFT	5	GCMSQ	TO-15	
MSQ241-IC241	Q4583.D	09/13/07 13:29	DFT	2	GCMSQ	TO-15	Reporting this level

Target Compound	RT (min.)	Istd RT (min.)	Rel RT		Mean Rel RT	Rel RT Range (+/- .06)
Acetone	5.61	8.63	0.650	ok	0.649	0.589-0.709
1,3-Butadiene	4.56	8.63	0.528	ok	0.528	0.468-0.588
Benzene	10.14	10.45	0.970	ok	0.970	0.910-1.030
Bromodichloromethane	11.10	10.45	1.062	ok	1.062	1.002-1.122
Bromoform	15.41	14.70	1.048	ok	1.048	0.988-1.108
Bromomethane	4.83	8.63	0.560	ok	0.560	0.500-0.620
Bromoethene	5.36	8.63	0.621	ok	0.622	0.562-0.682
Benzyl Chloride	17.91	14.70	1.218	ok	1.218	1.158-1.278
Carbon disulfide	6.85	8.63	0.794	ok	0.794	0.734-0.854
Chlorobenzene	14.74	14.70	1.003	ok	1.003	0.943-1.063
Chloroethane	5.00	8.63	0.579	ok	0.580	0.520-0.640
Chloroform	8.75	8.63	1.014	ok	1.014	0.954-1.074
Chloromethane	4.20	8.63	0.487	ok	0.487	0.427-0.547
3-Chloropropene	6.66	8.63	0.772	ok	0.771	0.711-0.831
2-Chlorotoluene	17.01	14.70	1.157	ok	1.157	1.097-1.217
Carbon tetrachloride	10.29	8.63	1.192	ok	1.191	1.131-1.251
Cyclohexane	10.41	10.45	0.996	ok	0.995	0.935-1.055
1,1-Dichloroethane	7.66	8.63	0.888	ok	0.887	0.827-0.947
1,1-Dichloroethylene	6.42	8.63	0.744	ok	0.744	0.684-0.804
1,2-Dibromoethane	13.59	14.70	0.924	ok	0.925	0.865-0.985
1,2-Dichloroethane	9.46	8.63	1.096	ok	1.096	1.036-1.156
1,2-Dichloropropane	10.92	10.45	1.045	ok	1.045	0.985-1.105
1,4-Dioxane	11.14	10.45	1.066	ok	1.065	1.005-1.125
Dichlorodifluoromethane	4.04	8.63	0.468	ok	0.468	0.408-0.528
Dibromochloromethane	13.34	14.70	0.907	ok	0.908	0.848-0.968
trans-1,2-Dichloroethylene	7.46	8.63	0.864	ok	0.865	0.805-0.925
cis-1,2-Dichloroethylene	8.46	8.63	0.980	ok	0.981	0.921-1.041
cis-1,3-Dichloropropene	11.96	10.45	1.144	ok	1.144	1.084-1.204
m-Dichlorobenzene	17.93	14.70	1.220	ok	1.220	1.160-1.280
o-Dichlorobenzene	18.40	14.70	1.252	ok	1.252	1.192-1.312
p-Dichlorobenzene	18.00	14.70	1.224	ok	1.225	1.165-1.285
trans-1,3-Dichloropropene	12.45	10.45	1.191	ok	1.192	1.132-1.252
Ethanol	5.11	8.63	0.592	ok	0.592	0.532-0.652
Ethylbenzene	15.12	14.70	1.029	ok	1.029	0.969-1.089
Ethyl Acetate	8.66	8.63	1.003	ok	1.004	0.944-1.064
4-Ethyltoluene	17.20	14.70	1.170	ok	1.170	1.110-1.230
Freon 113	6.80	8.63	0.788	ok	0.787	0.727-0.847
Freon 114	4.30	8.63	0.498	ok	0.498	0.438-0.558
Heptane	11.40	10.45	1.091	ok	1.091	1.031-1.151
Hexachlorobutadiene	20.79	14.70	1.414	ok	1.414	1.354-1.474
Hexane	8.66	8.63	1.003	ok	1.004	0.944-1.064

Initial Calibration Retention Time/Internal Standard Area Summary

Job Number: M67591
Account: GEI GEI Consultants, Inc.
Project: GEI Tufts Street Somerville MA

Sample Number	Lab File ID	Injected	By	Level	Inst ID	Method	
MSQ241-IC241	Q4577.D	09/13/07 09:03	DFT	0.5	GCMSQ	TO-15	
MSQ241-IC241	Q4578.D	09/13/07 09:53	DFT	0.2	GCMSQ	TO-15	
MSQ241-IC241	Q4579.D	09/13/07 10:41	DFT	40	GCMSQ	TO-15	
MSQ241-IC241	Q4580.D	09/13/07 11:22	DFT	20	GCMSQ	TO-15	
MSQ241-ICC241	Q4581.D	09/13/07 12:05	DFT	10	GCMSQ	TO-15	
MSQ241-IC241	Q4582.D	09/13/07 12:47	DFT	5	GCMSQ	TO-15	
MSQ241-IC241	Q4583.D	09/13/07 13:29	DFT	2	GCMSQ	TO-15	Reporting this level

Target Compound	RT (min.)	Istd RT (min.)	Rel RT		Mean Rel RT	Rel RT Range (+/- .06)
2-Hexanone	13.14	14.70	0.894	ok	0.894	0.834-0.954
Isopropylbenzene	16.46	14.70	1.120	ok	1.120	1.060-1.180
Isopropyl Alcohol	5.84	8.63	0.677	ok	0.677	0.617-0.737
Methylene chloride	6.54	8.63	0.758	ok	0.758	0.698-0.818
Methyl ethyl ketone	8.04	8.63	0.932	ok	0.931	0.871-0.991
Methyl Isobutyl Ketone	11.98	10.45	1.146	ok	1.146	1.086-1.206
Methyl Tert Butyl Ether	7.71	8.63	0.893	ok	0.893	0.833-0.953
Nonane	16.01	14.70	1.089	ok	1.089	1.029-1.149
Pentane	6.14	8.63	0.711	ok	0.712	0.652-0.772
Propylene	3.97	8.63	0.460	ok	0.460	0.400-0.520
Styrene	15.70	14.70	1.068	ok	1.068	1.008-1.128
1,1,1-Trichloroethane	9.70	8.63	1.124	ok	1.124	1.064-1.184
1,1,2,2-Tetrachloroethane	15.81	14.70	1.076	ok	1.075	1.015-1.135
1,1,2-Trichloroethane	12.64	10.45	1.210	ok	1.209	1.149-1.269
1,2,4-Trichlorobenzene	20.30	14.70	1.381	ok	1.381	1.321-1.441
1,2,4-Trimethylbenzene	17.75	14.70	1.207	ok	1.208	1.148-1.268
1,3,5-Trimethylbenzene	17.28	14.70	1.176	ok	1.176	1.116-1.236
2,2,4-Trimethylpentane	11.16	10.45	1.068	ok	1.068	1.008-1.128
Tertiary Butyl Alcohol	6.44	8.63	0.746	ok	0.747	0.687-0.807
Tetrachloroethylene	14.05	14.70	0.956	ok	0.956	0.896-1.016
Tetrahydrofuran	9.15	8.63	1.060	ok	1.059	0.999-1.119
Toluene	12.92	10.45	1.236	ok	1.236	1.176-1.296
Trichloroethylene	11.14	10.45	1.066	ok	1.066	1.006-1.126
Trichlorofluoromethane	5.79	8.63	0.671	ok	0.670	0.610-0.730
Vinyl chloride	4.42	8.63	0.512	ok	0.512	0.452-0.572
Vinyl Acetate	7.79	8.63	0.903	ok	0.902	0.842-0.962
m,p-Xylene	15.32	14.70	1.042	ok	1.042	0.982-1.102
o-Xylene	15.82	14.70	1.076	ok	1.076	1.016-1.136

Internal Standard	RT (min.)		Mean RT(min.)	RT Range (+/- 0.33)	Area		Mean Area	Area Range (+/- 40 %)
Bromochloromethane	8.63	ok	8.63	8.30-8.96	289226	ok	285916	171550-400282
1,4-Difluorobenzene	10.45	ok	10.45	10.12-10.78	1467694	ok	1446244	867746-2024742
Chlorobenzene-D5	14.70	ok	14.70	14.37-15.03	1161114	ok	1157124	694274-1619974

Volatile Surrogate Recovery Summary

Job Number: M67591
Account: GEI GEI Consultants, Inc.
Project: GEI Tufts Street Somerville MA

Method: TO-15 **Matrix:** AIR

Samples and QC shown here apply to the above method

Lab Sample ID	Lab File ID	S1
M67591-1	Q4601.D	85.0
M67591-2	Q4602.D	84.0
M67591-2DUP	Q4603.D	81.0
MSJ561-SCC	J10857.D	90.0
MSJ562-SCC	J10874.D	86.0
MSQ241-BS	Q4586B.D	111.0
MSQ241-MB	Q4588.D	87.0
MSJ561-BS	J10841A.D	109.0
MSJ561-MB	J10843.D	94.0
MSJ562-BS	J10868B.D	109.0
MSJ562-MB	J10870.D	90.0

Surrogate Compounds	Recovery Limits
S1 = 4-Bromofluorobenzene	57-139%

Initial Calibration Summary

Job Number: M67591
Account: GEI GEI Consultants, Inc.
Project: GEI Tufts Street Somerville MA

Sample: MSJ557-ICC557
Lab FileID: J10762.D

Response Factor Report MSJ

Method : C:\MSDCHEM\1\METHODS\J062507T.M (RTE Integrator)
Title : TO15 by GCMS w/DB-1 60 m X .25 mm ID 1.0 um
Last Update : Mon Jun 25 18:16:44 2007
Response via : Initial Calibration

Calibration Files
40 =J10760.D 20 =J10761.D 10 =J10762.D 5 =J10763.D
2 =J10765.D .5 =J10757.D .2 =J10758.D 4 =J10094.D

Compound	40	20	10	5	2	.5	.2	4	Avg	%RSD
1) I BROMOCHLOROMETHANE	----------ISTD----------									
2) DICHLORODIFL	3.368	3.221	3.102	3.260	3.558	4.875	3.538		3.560	16.94
3) PROPYLENE	0.561	0.534	0.505	0.499	0.528	0.654	0.385		0.524	15.32
4) FREON 114	2.914	3.003	2.694	2.762	3.239	3.983	3.114		3.101	13.95
5) CHLOROMETHAN	0.716	0.727	0.660	0.682	0.800	1.020	0.789		0.771	15.74
6) VINYL CHLORI	0.859	0.887	0.794	0.801	0.918	1.112	0.818		0.884	12.51
7) 1,3-BUTADIEN	0.682	0.684	0.594	0.595	0.642	0.768	0.413		0.625	17.76
8) BROMOMETHANE	0.962	1.031	0.930	0.919	1.076	1.326	0.776		1.003	17.07
9) CHLOROETHANE	0.410	0.425	0.385	0.367	0.453	0.537	0.289		0.409	18.72
10) TRICHLOROFLU	3.507	3.502	3.217	3.289	3.974	4.957	3.738		3.741	15.90
11) ISOPROPYL AL	1.063	1.159	1.063	0.838	1.257	1.421			1.134	17.47
12) ACETONE	1.117	1.143	1.021	0.950	1.590	5.313	2.429		1.937	81.27
----- Linear regression ----- Coefficient = 0.9959										
Response Ratio = 0.04897 + 1.09899 *A										
13) PENTANE	0.755	0.761	0.693	0.696	0.800	1.916	0.770		0.913	48.63
----- Linear regression ----- Coefficient = 0.9989										
Response Ratio = 0.00156 + 0.75190 *A										
14) 1,1-DICHLORO	0.981	1.022	0.934	0.891	0.948	1.206	0.699		0.954	15.92
15) CARBON DISUL	2.701	2.763	2.590	2.601	2.918	3.861	2.829		2.895	15.27
16) ETHANOL	0.179	0.190	0.168	0.136	0.189	0.347			0.201	36.78
----- Linear regression ----- Coefficient = 0.9971										
Response Ratio = -0.00259 + 0.18086 *A										
17) BROMOETHENE	1.000	1.053	0.953	0.912	0.956	1.131	0.768		0.967	11.82
18) METHYLENE CH	0.878	0.885	0.857	0.860	2.229	3.591	3.261		1.795	68.18
----- Linear regression ----- Coefficient = 0.9942										
Response Ratio = 0.09939 + 0.84516 *A										
19) 3-CHLOROPROP	0.975	0.788	0.655	0.637	0.769	0.982	0.470		0.754	24.59
20) FREON 113	2.210	2.227	2.002	1.956	2.527	3.160	2.309		2.342	17.43
21) TRANS-1,2-DI	0.977	0.957	0.888	0.828	0.946	1.108	0.746		0.921	12.55
22) TERTIARY BUT	1.409	1.523	1.434	1.014	1.036	1.059			1.246	18.70
23) METHYL TERTI	2.078	2.196	1.959	1.665	1.993	2.263	1.209		1.909	19.08
24) TETRAHYDROFU	0.651	0.656	0.573	0.481	0.574	0.541			0.579	11.49
25) HEXANE	1.056	1.043	0.938	0.890	1.229	1.799	1.157		1.159	26.35
26) VINYL ACETAT	1.351	1.394	1.155	1.059	1.182	1.490			1.272	12.96
27) 1,1-DICHLORO	1.647	1.594	1.398	1.377	1.823	2.050	1.374		1.609	15.95
28) METHYL ETHYL	1.224	1.254	1.110	0.957	1.346	1.566	1.020		1.211	17.09
29) cis-1,2-DICH	0.977	0.910	0.813	0.746	0.924	1.081	0.701		0.879	15.18
30) ETHYL ACETAT	1.369	1.369	1.195	1.042	1.378	1.156			1.252	11.27
31) CHLOROFORM	2.269	2.147	1.932	1.854	2.449	2.977	2.165		2.256	16.63
32) 1,1,1-TRICHL	2.769	2.504	2.284	2.150	2.967	3.342	2.281		2.614	16.57
33) CARBON TETRA	3.343	3.154	2.944	2.719	3.477	4.090	2.925		3.236	14.13
34) 1,2-DICHLORO	1.393	1.340	1.147	1.113	1.425	1.638	1.053		1.301	15.97

Initial Calibration Summary

Job Number: M67591
Account: GEI GEI Consultants, Inc.
Project: GEI Tufts Street Somerville MA

Sample: MSJ557-ICC557
Lab FileID: J10762.D

```
35) I   1,4-DIFLUOROBENZENE   ----------------ISTD---------------------
36) BENZENE      0.561 0.523 0.444 0.403 0.513 0.527 0.306       0.468  19.17
37) CYCLOHEXANE  0.260 0.250 0.225 0.200 0.209 0.217             0.227  10.38
38) TRICHLOROETH 0.299 0.271 0.241 0.218 0.280 0.306 0.196       0.259  16.03
39) 1,2-DICHLORO 0.189 0.169 0.145 0.136 0.171 0.174 0.125       0.159  14.66
40) BROMODICHLOR 0.520 0.474 0.409 0.381 0.492 0.581 0.401       0.465  15.60
41) 2,2,4-TRIMET 0.926 0.820 0.705 0.620 0.792 0.796 0.296       0.708  28.96
42) 1,4-DIOXANE  0.100 0.096 0.081 0.056 0.099 0.090             0.087  19.13
43) HEPTANE      0.293 0.263 0.227 0.201 0.256 0.224 0.100       0.224  27.86
44) METHYL ISOBU 0.357 0.328 0.274 0.208 0.299 0.236             0.283  19.65
45) cis-1,3-DICH 0.299 0.280 0.230 0.193 0.204 0.182 0.104       0.213  30.47
            ----- Linear regression -----  Coefficient =  0.9964
              Response Ratio = -0.02976 + 0.30133 *A

46) TOLUENE      0.424 0.384 0.319 0.280 0.315 0.295 0.156       0.310  27.43
47) trans-1,3-DI 0.303 0.275 0.220 0.183 0.174 0.147 0.083       0.198  38.06
         ----- Quadratic regression -----                Coefficient =  0.9989
              Response Ratio = -0.01325 + 0.23504 *A + 0.01807 *A^2

48) 1,1,2-TRICHL 0.197 0.181 0.157 0.144 0.180 0.196 0.142       0.171  13.54

49) I   CHLOROBENZENE-D5      ----------------ISTD---------------------
50) 2-HEXANONE   0.313 0.288 0.255 0.183 0.232 0.173             0.241  23.28
51) TETRACHLOROE 0.389 0.360 0.318 0.283 0.346 0.381 0.243       0.331  16.16
52) DIBROMOCHLOR 0.536 0.526 0.469 0.420 0.524 0.584 0.408       0.495  13.11
53) 1,2-DIBROMOE 0.389 0.377 0.329 0.289 0.332 0.356 0.228       0.328  16.94
54) CHLOROBENZEN 0.608 0.587 0.519 0.464 0.550 0.561 0.394       0.526  14.24
55) ETHYLBENZENE 0.947 0.907 0.796 0.673 0.737 0.495 0.239       0.685  36.16
            ----- Linear regression -----  Coefficient =  0.9982
              Response Ratio = -0.07306 + 0.95531 *A

56) m,p-XYLENE   0.397 0.372 0.327 0.279 0.315 0.204 0.087       0.283  37.75
            ----- Linear regression -----  Coefficient =  0.9977
              Response Ratio = -0.06549 + 0.39936 *A

57) o-XYLENE     0.405 0.373 0.329 0.273 0.319 0.175 0.069       0.277  42.62
            ----- Linear regression -----  Coefficient =  0.9970
              Response Ratio = -0.03674 + 0.40695 *A

58) STYRENE      0.579 0.525 0.421 0.323 0.288 0.148 0.068       0.336  55.93
            ----- Linear regression -----  Coefficient =  0.9947
              Response Ratio = -0.07685 + 0.58626 *A

59) NONANE       0.416 0.382 0.333 0.278 0.380 0.147             0.323  30.48
            ----- Linear regression -----  Coefficient =  0.9967
              Response Ratio = -0.04651 + 0.42111 *A

60) BROMOFORM    0.593 0.544 0.466 0.396 0.502 0.511 0.335       0.478  18.39
61) 4-BROMOFLUOR 0.731 0.693 0.662 0.627 0.653 0.552 0.503       0.631  12.62
62) 1,1,2,2-TETR 0.508 0.465 0.401 0.346 0.522 0.456 0.265       0.423  21.80
63) ISOPROPYLBEN 1.156 1.075 0.925 0.754 0.947 0.524 0.212       0.799  41.62
            ----- Linear regression -----  Coefficient =  0.9968
              Response Ratio = -0.10637 + 1.16342 *A

64) 2-CHLOROTOLU 0.820 0.742 0.627 0.501 0.600 0.320 0.146       0.537  44.06
            ----- Linear regression -----  Coefficient =  0.9954
              Response Ratio = -0.08980 + 0.82500 *A

65) 4-ETHYLTOLUE 1.123 0.996 0.778 0.602 0.696 0.277 0.127       0.657  54.75
```

Initial Calibration Summary

Job Number: M67591
Account: GEI GEI Consultants, Inc.
Project: GEI Tufts Street Somerville MA

Sample: MSJ557-ICC557
Lab FileID: J10762.D

```
            ----- Linear regression -----  Coefficient =  0.9930
              Response Ratio = -0.15365 + 1.13173 *A

66) 1,3,5-TRIMET 0.993 0.886 0.735 0.585 0.783 0.319 0.119       0.632  49.71
            ----- Linear regression -----  Coefficient =  0.9943
              Response Ratio = -0.11488 + 0.99783 *A

67) 1,2,4-TRIMET 0.939 0.811 0.667 0.509 0.632 0.226 0.087       0.553  55.26
            ----- Linear regression -----  Coefficient =  0.9924
              Response Ratio = -0.12628 + 0.94228 *A

68) m-DICHLOROBE 0.677 0.568 0.483 0.403 0.420 0.266 0.137       0.422  42.85
            ----- Linear regression -----  Coefficient =  0.9914
              Response Ratio = -0.08962 + 0.67658 *A

69) BENZYL CHLOR 0.564 0.458 0.387 0.284 0.231 0.072             0.333  52.55
            ----- Linear regression -----  Coefficient =  0.9906
              Response Ratio = -0.11648 + 0.57403 *A

70) p-DICHLOROBE 0.645 0.543 0.467 0.384 0.344 0.197 0.098       0.383  49.81
            ----- Linear regression -----  Coefficient =  0.9921
              Response Ratio = -0.08702 + 0.64524 *A

71) o-DICHLOROBE 0.595 0.493 0.419 0.340 0.416 0.255 0.127       0.378  40.83
            ----- Linear regression -----  Coefficient =  0.9902
              Response Ratio = -0.07928 + 0.59303 *A

72) HEXACHLOROBU 0.367 0.323 0.296 0.231 0.743 0.360 0.220       0.363  48.82
         ----- Quadratic regression -----                Coefficient =  0.9951
              Response Ratio = 0.02088 + 0.25448 *A + 0.02689 *A^2

73) 1,2,4-TRICHL 0.228 0.197 0.166 0.113 0.146 0.072             0.154  36.61
            ----- Linear regression -----  Coefficient =  0.9933
              Response Ratio = -0.03971 + 0.23216 *A

74) NAPHTHALENE                                                  0.000  -1.00
-------------------------------------------------------------------------------
(#) = Out of Range  ###  Number of calibration levels exceeded format  ###

          J062507T.M        Tue Jun 26 11:26:42 2007
```

Initial Calibration Verification

Job Number: M67591
Account: GEI GEI Consultants, Inc.
Project: GEI Tufts Street Somerville MA

Sample: MSJ557-ICV557
Lab FileID: J10768.D

Evaluate Continuing Calibration Report

Data File : C:\MSDCHEM\1\DATA\J10768.D Vial: 1
Acq On : 26 Jun 2007 11:20 am Operator: danat
Sample : icv557-10 (M080) Inst : MSJ
Misc : MS13762, MSJ557,,,,,1 Multiplr: 1.00
MS Integration Params: LSCINT.P

Method : C:\MSDCHEM\1\METHODS\J062507T.M (RTE Integrator)
Title : TO15 by GCMS w/DB-1 60 m X .25 mm ID 1.0 um
Last Update : Mon Jun 25 18:16:44 2007
Response via : Multiple Level Calibration

Min. RRF : 0.000 Min. Rel. Area : 40% Max. R.T. Dev 0.33min
Max. RRF Dev : 30% Max. Rel. Area : 180%

		Compound	AvgRF	CCRF	%Dev	Area%	Dev(min)	R.T.
1	I	BROMOCHLOROMETHANE	1.000	1.000	0.0	93	0.00	8.63
2	m	DICHLORODIFLUOROMETHANE	3.560	3.752	-5.4	113	0.00	4.07
3	m	PROPYLENE	0.524	0.599	-14.3	111	0.00	4.00
4	m	FREON 114	3.101	2.921	5.8	101	0.00	4.33
5	m	CHLOROMETHANE	0.771	0.767	0.5	108	0.00	4.24
6	m	VINYL CHLORIDE	0.884	0.867	1.9	102	0.01	4.46
7	m	1,3-BUTADIENE	0.625	0.646	-3.4	101	0.00	4.59
8	m	BROMOMETHANE	1.003	0.989	1.4	99	0.00	4.86
9	m	CHLOROETHANE	0.409	0.401	2.0	97	0.00	5.04
10	m	TRICHLOROFLUOROMETHANE	3.741	3.576	4.4	104	0.00	5.80
11	m	ISOPROPYL ALCOHOL	1.134	1.023	9.8	90	0.00	5.98
		----------	True	Calc.	% Drift	----------		
12	m	ACETONE	10.000	8.820	11.8	93	0.01	5.67
13	m	PENTANE	10.000	10.098	-1.0	102	0.00	6.14
		----------	AvgRF	CCRF	% Dev	----------		
14	m	1,1-DICHLOROETHYLENE	0.954	0.903	5.3	90	0.00	6.43
15	m	CARBON DISULFIDE	2.895	2.700	6.7	97	0.00	6.86
		----------	True	Calc.	% Drift	----------		
16	m	ETHANOL	10.000	9.662	3.4	95	0.01	5.24
		----------	AvgRF	CCRF	% Dev	----------		
17	m	BROMOETHENE	0.967	0.957	1.0	94	0.00	5.39
		----------	True	Calc.	% Drift	----------		
18	m	METHYLENE CHLORIDE	10.000	8.509	14.9	89	0.00	6.56
		----------	AvgRF	CCRF	% Dev	----------		
19	m	3-CHLOROPROPENE	0.754	0.728	3.4	103	0.01	6.67
20	m	FREON 113	2.342	2.044	12.7	95	0.00	6.80
21	m	TRANS-1,2-DICHLOROETHYLEN	0.921	0.877	4.8	92	0.00	7.46
22	m	TERTIARY BUTYL ALCOHOL	1.246	1.413	-13.4	92	0.01	6.58
23	m	METHYL TERTIARY BUTYL ETH	1.909	1.855	2.8	88	0.01	7.75
24	m	TETRAHYDROFURAN	0.579	0.568	1.9	92	0.00	9.19
25	m	HEXANE	1.159	0.958	17.3	95	0.00	8.64
26	m	VINYL ACETATE	1.272	1.096	13.8	88	0.00	7.81
27	m	1,1-DICHLOROETHANE	1.609	1.497	7.0	100	0.00	7.66
28	m	METHYL ETHYL KETONE	1.211	1.131	6.6	95	0.00	8.08
29	m	cis-1,2-DICHLOROETHYLENE	0.879	0.823	6.4	94	0.00	8.47
30	m	ETHYL ACETATE	1.252	1.191	4.9	93	0.00	8.70

Initial Calibration Verification

Job Number: M67591
Account: GEI GEI Consultants, Inc.
Project: GEI Tufts Street Somerville MA

Sample: MSJ557-ICV557
Lab FileID: J10768.D

31	m	CHLOROFORM	2.256	2.090	7.4	101	0.00	8.75
32	m	1,1,1-TRICHLOROETHANE	2.614	2.466	5.7	101	0.00	9.69
33	m	CARBON TETRACHLORIDE	3.236	3.274	-1.2	104	0.00	10.26
34	m	1,2-DICHLOROETHANE	1.301	1.240	4.7	101	0.00	9.46
35	I	1,4-DIFLUOROBENZENE	1.000	1.000	0.0	90	0.00	10.45
36	m	BENZENE	0.468	0.466	0.4	94	0.00	10.13
37	m	CYCLOHEXANE	0.227	0.243	-7.0	97	0.00	10.37
38	m	TRICHLOROETHYLENE	0.259	0.271	-4.6	101	0.00	11.12
39	m	1,2-DICHLOROPROPANE	0.159	0.159	0.0	99	0.00	10.91
40	m	BROMODICHLOROMETHANE	0.465	0.451	3.0	99	0.00	11.10
41	m	2,2,4-TRIMETHYLPENTANE	0.708	0.815	-15.1	104	0.00	11.12
42	m	1,4-DIOXANE	0.087	0.087	0.0	97	0.00	11.19
43	m	HEPTANE	0.224	0.253	-12.9	100	0.00	11.36
44	m	METHYL ISOBUTYL KETONE	0.283	0.296	-4.6	97	0.00	12.01
		----------	True	Calc.	% Drift	----------		
45	m	cis-1,3-DICHLOROPROPENE	10.000	9.405	6.0	99	0.00	11.94
		----------	AvgRF	CCRF	% Dev	----------		
46	m	TOLUENE	0.310	0.342	-10.3	96	0.00	12.89
		----------	True	Calc.	% Drift	----------		
47	m	trans-1,3-DICHLOROPROPENE	10.000	8.701	13.0	84	0.00	12.45
		----------	AvgRF	CCRF	% Dev	----------		
48	m	1,1,2-TRICHLOROETHANE	0.171	0.175	-2.3	101	0.00	12.63
49	I	CHLOROBENZENE-D5	1.000	1.000	0.0	91	0.00	14.68
50	m	2-HEXANONE	0.241	0.258	-7.1	92	0.00	13.18
51	m	TETRACHLOROETHYLENE	0.331	0.352	-6.3	101	0.00	14.01
52	m	DIBROMOCHLOROMETHANE	0.495	0.511	-3.2	99	0.00	13.33
53	m	1,2-DIBROMOETHANE	0.328	0.353	-7.6	98	0.00	13.58
54	m	CHLOROBENZENE	0.460	0.561	-22.0	99	0.00	14.72
		----------	True	Calc.	% Drift	----------		
55	m	ETHYLBENZENE	10.000	9.766	2.3	98	0.00	15.09
56	m	m,p-XYLENE	20.000	19.851	0.7	101	0.00	15.29
57	m	o-XYLENE	10.000	9.857	1.4	101	0.00	15.79
58	m	STYRENE	10.000	9.217	7.8	100	0.00	15.68
59	m	NONANE	10.000	10.451	-4.5	108	0.00	15.97
		----------	AvgRF	CCRF	% Dev	----------		
60	m	BROMOFORM	0.478	0.528	-10.5	103	0.00	15.41
61	S	4-BROMOFLUOROBENZENE	0.552	0.673	-21.9	93	0.00	16.30
62	m	1,1,2,2-TETRACHLOROETHANE	0.423	0.501	-18.4	114	0.00	15.80
		----------	True	Calc.	% Drift	----------		
63	m	ISOPROPYLBENZENE	10.000	10.228	-2.3	107	0.00	16.43
64	m	2-CHLOROTOLUENE	10.000	10.226	-2.3	110	0.00	16.99
65	m	4-ETHYLTOLUENE	10.000	9.084	9.2	102	0.00	17.17
66	m	1,3,5-TRIMETHYLBENZENE	10.000	9.988	0.1	109	0.00	17.26
67	m	1,2,4-TRIMETHYLBENZENE	10.000	9.953	0.5	111	0.00	17.72
68	m	m-DICHLOROBENZENE	10.000	10.222	-2.2	114	0.00	17.91
69	m	BENZYL CHLORIDE	10.000	10.065	-0.6	109	0.00	17.89
70	m	p-DICHLOROBENZENE	10.000	10.075	-0.7	110	0.00	17.99
71	m	o-DICHLOROBENZENE	10.000	10.662	-6.6	120	0.00	18.37
72	m	HEXACHLOROBUTADIENE	10.000	14.409	-44.1#	137	0.00	20.76
73	m	1,2,4-TRICHLOROBENZENE	10.000	11.586	-15.9	126	0.00	20.27

Initial Calibration Verification

Job Number: M67591
Account: GEI GEI Consultants, Inc.
Project: GEI Tufts Street Somerville MA

Sample: MSJ557-ICV557
Lab FileID: J10768.D

```
            ---------------------- AvgRF   CCRF     % Dev   -------------
74 m   NAPHTHALENE                          ----------NA----------
-------------------------------------------------------------------------------

 (  1.4 %)  1 of  70 compounds'%D > 30
-------------------------------------------------------------------------------

   (#) = Out of Range              SPCC's out = 0  CCC's out = 0
    J10762.D   J062507T.M       Tue Jun 26 11:52:32 2007
```

Continuing Calibration Summary

Job Number: M67591
Account: GEI GEI Consultants, Inc.
Project: GEI Tufts Street Somerville MA

Sample: MSJ561-CC557
Lab FileID: J10841.D

Evaluate Continuing Calibration Report

Data File : C:\MSDCHEM\1\DATA\J10841.D Vial: 1
Acq On : 3 Jul 2007 11:46 am Operator: danat
Sample : cc557-10 (M080) Inst : MSJ
Misc : MS13762, MSJ561,,,,,1 Multiplr: 1.00
MS Integration Params: LSCINT.P

Method : C:\MSDCHEM\1\METHODS\J062507T.M (RTE Integrator)
Title : TO15 by GCMS w/DB-1 60 m X .25 mm ID 1.0 um
Last Update : Mon Jun 25 18:15:12 2007
Response via : Multiple Level Calibration

Min. RRF : 0.000 Min. Rel. Area : 40% Max. R.T. Dev 0.33min
Max. RRF Dev : 30% Max. Rel. Area : 180%

		Compound	AvgRF	CCRF	%Dev	Area%	Dev(min)	R.T.
1	I	BROMOCHLOROMETHANE	1.000	1.000	0.0	75	0.00	8.63
2	m	DICHLORODIFLUOROMETHANE	3.560	3.953	-11.0	95	0.00	4.07
3	m	PROPYLENE	0.524	0.669	-27.7	99	0.00	4.01
4	m	FREON 114	3.101	3.707	-19.5	103	0.01	4.33
5	m	CHLOROMETHANE	0.771	0.904	-17.3	102	0.00	4.24
6	m	VINYL CHLORIDE	0.884	1.090	-23.3	103	0.00	4.45
7	m	1,3-BUTADIENE	0.625	0.814	-30.2#	103	0.00	4.59
8	m	BROMOMETHANE	1.003	1.262	-25.8	101	0.00	4.86
9	m	CHLOROETHANE	0.409	0.523	-27.9	102	0.00	5.04
10	m	TRICHLOROFLUOROMETHANE	3.741	4.316	-15.4	100	0.00	5.80
11	m	ISOPROPYL ALCOHOL	1.134	1.097	3.3	77	0.00	5.99
		----------	True	Calc.	% Drift	----------		
12	m	ACETONE	10.000	11.000	-10.0	92	0.01	5.67
13	m	PENTANE	10.000	12.564	-25.6	102	0.00	6.14
		----------	AvgRF	CCRF	% Dev	----------		
14	m	1,1-DICHLOROETHYLENE	0.954	1.212	-27.0	97	0.00	6.43
15	m	CARBON DISULFIDE	2.895	3.325	-14.9	96	0.00	6.85
		----------	True	Calc.	% Drift	----------		
16	m	ETHANOL	10.000	11.661	-16.6	92	0.02	5.25
		----------	AvgRF	CCRF	% Dev	----------		
17	m	BROMOETHENE	0.967	1.268	-31.1#	99	0.01	5.39
		----------	True	Calc.	% Drift	----------		
18	m	METHYLENE CHLORIDE	10.000	11.842	-18.4	96	0.00	6.55
		----------	AvgRF	CCRF	% Dev	----------		
19	m	3-CHLOROPROPENE	0.754	0.916	-21.5	105	0.01	6.67
20	m	FREON 113	2.342	2.732	-16.7	102	0.00	6.79
21	m	TRANS-1,2-DICHLOROETHYLEN	0.921	1.168	-26.8	98	0.00	7.46
22	m	TERTIARY BUTYL ALCOHOL	1.246	1.050	15.7	55	0.03	6.60
23	m	METHYL TERTIARY BUTYL ETH	1.909	2.085	-9.2	80	0.01	7.75
24	m	TETRAHYDROFURAN	0.579	0.739	-27.6	96	0.00	9.19
25	m	HEXANE	1.159	1.293	-11.6	103	0.00	8.64
26	m	VINYL ACETATE	1.272	1.469	-15.5	95	0.00	7.81
27	m	1,1-DICHLOROETHANE	1.609	1.966	-22.2	105	0.00	7.66
28	m	METHYL ETHYL KETONE	1.211	1.407	-16.2	95	0.01	8.09
29	m	cis-1,2-DICHLOROETHYLENE	0.879	1.157	-31.6#	106	0.00	8.47
30	m	ETHYL ACETATE	1.252	1.488	-18.8	93	0.00	8.70

Continuing Calibration Summary

Job Number: M67591
Account: GEI GEI Consultants, Inc.
Project: GEI Tufts Street Somerville MA

Sample: MSJ561-CC557
Lab FileID: J10841.D

31	m	CHLOROFORM	2.256	2.732	-21.1	106	0.00	8.75
32	m	1,1,1-TRICHLOROETHANE	2.614	3.160	-20.9	103	0.00	9.68
33	m	CARBON TETRACHLORIDE	3.236	3.789	-17.1	96	0.00	10.26
34	m	1,2-DICHLOROETHANE	1.301	1.607	-23.5	105	0.00	9.46
35	I	1,4-DIFLUOROBENZENE	1.000	1.000	0.0	63	0.00	10.45
36	m	BENZENE	0.468	0.761	-62.6#	109	0.00	10.13
37	m	CYCLOHEXANE	0.227	0.358	-57.7#	101	0.00	10.37
38	m	TRICHLOROETHYLENE	0.259	0.389	-50.2#	102	0.00	11.12
39	m	1,2-DICHLOROPROPANE	0.159	0.249	-56.6#	109	0.00	10.91
40	m	BROMODICHLOROMETHANE	0.465	0.648	-39.4#	100	0.00	11.10
41	m	2,2,4-TRIMETHYLPENTANE	0.708	1.297	-83.2#	117	0.00	11.13
42	m	1,4-DIOXANE	0.087	0.123	-41.4#	96	0.00	11.19
43	m	HEPTANE	0.224	0.386	-72.3#	108	0.00	11.36
44	m	METHYL ISOBUTYL KETONE	0.283	0.432	-52.7#	100	0.00	12.01
		----------	True	Calc.	% Drift	----------		
45	m	cis-1,3-DICHLOROPROPENE	10.000	13.438	-34.4#	103	0.00	11.94
		----------	AvgRF	CCRF	% Dev	----------		
46	m	TOLUENE	0.310	0.537	-73.2#	107	0.00	12.89
		----------	True	Calc.	% Drift	----------		
47	m	trans-1,3-DICHLOROPROPENE	10.000	10.818	-8.2	85	0.00	12.45
		----------	AvgRF	CCRF	% Dev	----------		
48	m	1,1,2-TRICHLOROETHANE	0.171	0.269	-57.3#	108	0.00	12.63
49	I	CHLOROBENZENE-D5	1.000	1.000	0.0	64	0.00	14.68
50	m	2-HEXANONE	0.241	0.347	-44.0#	87	0.00	13.18
51	m	TETRACHLOROETHYLENE	0.331	0.514	-55.3#	104	0.00	14.01
52	m	DIBROMOCHLOROMETHANE	0.495	0.745	-50.5#	102	0.00	13.33
53	m	1,2-DIBROMOETHANE	0.328	0.533	-62.5#	104	0.00	13.58
54	m	CHLOROBENZENE	0.460	0.855	-85.9#	105	0.00	14.72
		----------	True	Calc.	% Drift	----------		
55	m	ETHYLBENZENE	10.000	14.280	-42.8#	104	0.00	15.10
56	m	m,p-XYLENE	20.000	28.933	-44.7#	107	0.00	15.29
57	m	o-XYLENE	10.000	14.316	-43.2#	106	0.00	15.79
58	m	STYRENE	10.000	13.540	-35.4#	109	0.00	15.68
59	m	NONANE	10.000	15.350	-53.5#	116	0.00	15.98
		----------	AvgRF	CCRF	% Dev	----------		
60	m	BROMOFORM	0.478	0.751	-57.1#	103	0.00	15.41
61	S	4-BROMOFLUOROBENZENE	0.552	0.687	-24.5	67	0.00	16.30
62	m	1,1,2,2-TETRACHLOROETHANE	0.423	0.760	-79.7#	121	0.00	15.81
		----------	True	Calc.	% Drift	----------		
63	m	ISOPROPYLBENZENE	10.000	14.581	-45.8#	110	0.00	16.43
64	m	2-CHLOROTOLUENE	10.000	14.667	-46.7#	114	0.00	16.99
65	m	4-ETHYLTOLUENE	10.000	13.047	-30.5#	109	0.00	17.18
66	m	1,3,5-TRIMETHYLBENZENE	10.000	14.540	-45.4#	117	0.00	17.26
67	m	1,2,4-TRIMETHYLBENZENE	10.000	14.491	-44.9#	119	0.00	17.72
68	m	m-DICHLOROBENZENE	10.000	13.632	-36.3#	110	0.00	17.91
69	m	BENZYL CHLORIDE	10.000	11.438	-14.4	90	0.00	17.89
70	m	p-DICHLOROBENZENE	10.000	13.096	-31.0#	104	0.00	17.98
71	m	o-DICHLOROBENZENE	10.000	14.383	-43.8#	118	0.00	18.37
72	m	HEXACHLOROBUTADIENE	10.000	17.580	-75.8#	119	0.00	20.76
73	m	1,2,4-TRICHLOROBENZENE	10.000	14.071	-40.7#	111	0.00	20.27

Continuing Calibration Summary

Job Number: M67591
Account: GEI GEI Consultants, Inc.
Project: GEI Tufts Street Somerville MA

Sample: MSJ561-CC557
Lab FileID: J10841.D

```
            ----------------------- AvgRF   CCRF     % Dev   -------------
74 m   NAPHTHALENE                          ----------NA----------
-------------------------------------------------------------------------------

 ( 52.9 %) 37 of  70 compounds'%D > 30
-------------------------------------------------------------------------------

   (#) = Out of Range              SPCC's out = 0  CCC's out = 0
    J10762.D   J062507T.M       Thu Jul 05 17:20:46 2007
```

Initial Calibration Summary

Job Number: M67591
Account: GEI GEI Consultants, Inc.
Project: GEI Tufts Street Somerville MA

Sample: MSJ562-ICC562
Lab FileID: J10865.D

Response Factor Report MSJ

Method : C:\MSDCHEM\1\METHODS\J070507T.M (RTE Integrator)
Title : TO15 by GCMS w/DB-1 60 m X .25 mm ID 1.0 um
Last Update : Thu Jul 05 17:30:53 2007
Response via : Initial Calibration

Calibration Files
40 =J10863.D 20 =J10864.D 10 =J10865.D 5 =J10866.D
2 =J10867.D .5 =J10860.D .2 =J10861.D 4 =J10094.D

Compound	40	20	10	5	2	.5	.2	4	Avg	%RSD
1) I BROMOCHLOROMETHANE	----------ISTD----------									
2) DICHLORODIFL	3.173	2.102	3.010	3.772	3.475	3.808	3.371		3.245	17.93
3) PROPYLENE	0.583	0.367	0.542	0.636	0.532	0.492	0.336		0.498	22.09
4) FREON 114	2.929	1.963	2.586	3.470	2.749	3.358	2.925		2.854	17.64
5) CHLOROMETHAN	0.763	0.478	0.656	0.898	0.737	0.886	0.777		0.742	19.38
6) VINYL CHLORI	0.900	0.601	0.776	1.047	0.782	0.989	0.699		0.828	19.25
7) 1,3-BUTADIEN	0.711	0.482	0.610	0.769	0.562	0.624	0.405		0.595	21.11
8) BROMOMETHANE	0.972	0.884	0.892	1.153	0.894	1.055	0.839		0.956	11.74
9) CHLOROETHANE	0.426	0.381	0.377	0.426	0.346	0.426	0.299		0.383	12.62
10) TRICHLOROFLU	3.259	3.051	2.950	3.857	3.058	3.731	3.205		3.301	10.70
11) ISOPROPYL AL	1.102	1.076	0.949	1.036	0.733	1.072			0.995	13.97
12) ACETONE	1.129	1.014	0.950	1.150	0.867	1.571	1.508		1.170	23.19
13) PENTANE	0.822	0.746	0.726	0.906	0.684	0.830	0.748		0.780	9.70
14) 1,1-DICHLORO	0.990	0.967	0.893	1.095	0.800	0.827	0.539		0.873	20.44
15) CARBON DISUL	2.817	2.749	2.566	3.305	2.630	3.144	2.582		2.828	10.23
16) ETHANOL	0.197	0.179	0.161	0.175	0.088	0.055			0.142	40.20
----- Linear regression ----- Coefficient = 0.9976										
Response Ratio = -0.02174 + 0.19949 *A										
17) BROMOETHENE	0.987	0.929	0.880	1.095	0.767	0.754	0.494		0.844	23.12
18) METHYLENE CH	0.878	0.837	0.807	0.985	0.820	2.085	2.307		1.246	52.58
----- Linear regression ----- Coefficient = 0.9983										
Response Ratio = 0.01284 + 0.86359 *A										
19) 3-CHLOROPROP	0.981	0.790	0.673	0.715	0.575	0.661			0.732	19.19
20) FREON 113	2.074	1.964	1.865	2.177	1.813	2.448	2.249		2.084	10.80
21) TRANS-1,2-DI	0.983	0.957	0.864	0.999	0.747	0.896	0.591		0.862	17.08
22) TERTIARY BUT	1.396	1.418	1.202	1.265	0.705	0.805			1.132	26.91
23) METHYL TERTI	2.088	2.043	1.813	2.032	1.456	1.322	1.002		1.680	25.24
24) TETRAHYDROFU	0.689	0.654	0.572	0.618	0.376	0.347			0.543	26.84
25) HEXANE	1.157	1.090	1.014	1.163	0.890	1.224	1.119		1.094	10.18
26) VINYL ACETAT	1.475	1.359	1.182	1.290	0.804	0.807			1.153	24.75
27) 1,1-DICHLORO	1.701	1.561	1.442	1.658	1.276	1.726	1.287		1.522	12.46
28) METHYL ETHYL	1.350	1.264	1.135	1.249	0.862	1.312	0.906		1.154	17.01
29) cis-1,2-DICH	0.985	0.925	0.814	0.955	0.708	0.868	0.604		0.837	16.62
30) ETHYL ACETAT	1.530	1.420	1.266	1.369	0.980	1.349	0.972		1.269	16.99
31) CHLOROFORM	2.326	2.162	1.983	2.332	1.854	2.479	2.002		2.163	10.50
32) 1,1,1-TRICHL	2.690	2.411	2.209	2.502	1.978	2.608	2.049		2.350	11.77
33) CARBON TETRA	3.073	2.861	2.724	3.112	2.503	3.305	2.704		2.897	9.64
34) 1,2-DICHLORO	1.371	1.245	1.120	1.382	1.036	1.237	0.873		1.181	15.59
35) I 1,4-DIFLUOROBENZENE	----------ISTD----------									
36) BENZENE	0.641	0.560	0.463	0.557	0.395	0.409	0.274		0.471	26.36
37) CYCLOHEXANE	0.279	0.258	0.226	0.257	0.182	0.136			0.223	24.35
38) TRICHLOROETH	0.330	0.284	0.240	0.294	0.208	0.250	0.154		0.251	23.38
39) 1,2-DICHLORO	0.208	0.178	0.148	0.180	0.131	0.150	0.119		0.159	19.62

Initial Calibration Summary

Job Number: M67591
Account: GEI GEI Consultants, Inc.
Project: GEI Tufts Street Somerville MA

Sample: MSJ562-ICC562
Lab FileID: J10865.D

```
40) BROMODICHLOR 0.565 0.489 0.410 0.498 0.382 0.488 0.395       0.461  14.52
41) 2,2,4-TRIMET 1.038 0.905 0.755 0.812 0.576 0.530 0.321       0.705  34.71
            ----- Linear regression -----  Coefficient =  0.9940
              Response Ratio = -0.11253 + 1.03736 *A

42) 1,4-DIOXANE  0.112 0.104 0.083 0.084 0.038 0.028             0.075  46.11
            ----- Linear regression -----  Coefficient =  0.9970
              Response Ratio = -0.01651 + 0.11476 *A

43) HEPTANE      0.328 0.285 0.243 0.270 0.184 0.194             0.251  22.00
44) METHYL ISOBU 0.400 0.343 0.284 0.289 0.176 0.191             0.281  30.78
         ----- Quadratic regression -----                Coefficient =  0.9996
              Response Ratio = -0.01416 + 0.28645 *A + 0.02935 *A^2

45) cis-1,3-DICH 0.315 0.278 0.219 0.257 0.149 0.142 0.091       0.207  39.60
         ----- Quadratic regression -----                Coefficient =  0.9990
              Response Ratio = -0.00773 + 0.23146 *A + 0.02144 *A^2

46) TOLUENE      0.457 0.390 0.317 0.367 0.235 0.190 0.128       0.298  39.62
         ----- Quadratic regression -----                Coefficient =  0.9994
              Response Ratio = -0.00693 + 0.31551 *A + 0.03600 *A^2

47) trans-1,3-DI 0.315 0.268 0.211 0.232 0.133 0.124 0.073       0.194  44.72
         ----- Quadratic regression -----                Coefficient =  0.9993
              Response Ratio = -0.00822 + 0.21484 *A + 0.02558 *A^2

48) 1,1,2-TRICHL 0.212 0.183 0.155 0.186 0.137 0.166 0.117       0.165  19.28

49) I   CHLOROBENZENE-D5      ----------------ISTD---------------------
50) 2-HEXANONE   0.358 0.317 0.262 0.278 0.156 0.191             0.260  29.06
51) TETRACHLOROE 0.403 0.353 0.300 0.364 0.275 0.298 0.243       0.319  17.53
52) DIBROMOCHLOR 0.566 0.525 0.445 0.541 0.421 0.514 0.376       0.484  14.55
53) 1,2-DIBROMOE 0.420 0.378 0.313 0.382 0.264 0.328 0.240       0.332  19.70
54) CHLOROBENZEN 0.653 0.580 0.503 0.611 0.461 0.566 0.437       0.545  14.60
55) ETHYLBENZENE 1.049 0.932 0.790 0.884 0.550 0.428 0.290       0.703  40.31
         ----- Quadratic regression -----                Coefficient =  0.9995
              Response Ratio = -0.02285 + 0.80474 *A + 0.06280 *A^2

56) m,p-XYLENE   0.440 0.383 0.328 0.366 0.237 0.168 0.098       0.288  43.15
         ----- Quadratic regression -----                Coefficient =  0.9996
              Response Ratio = -0.01530 + 0.32472 *A + 0.01463 *A^2

57) o-XYLENE     0.443 0.382 0.323 0.360 0.230 0.170 0.095       0.286  43.68
         ----- Quadratic regression -----                Coefficient =  0.9996
              Response Ratio = -0.00767 + 0.31832 *A + 0.03171 *A^2

58) STYRENE      0.631 0.536 0.414 0.427 0.210 0.170 0.110       0.357  55.26
         ----- Quadratic regression -----                Coefficient =  0.9993
              Response Ratio = -0.02393 + 0.42757 *A + 0.05261 *A^2

59) NONANE       0.467 0.407 0.344 0.371 0.239 0.189             0.336  31.05
         ----- Quadratic regression -----                Coefficient =  0.9996
              Response Ratio = -0.01285 + 0.34623 *A + 0.03101 *A^2

60) BROMOFORM    0.592 0.518 0.425 0.500 0.356 0.493 0.319       0.458  21.00
61) 4-BROMOFLUOR 0.718 0.689 0.659 0.585 0.576 0.557 0.515       0.614  12.19
62) 1,1,2,2-TETR 0.582 0.504 0.415 0.475 0.366 0.563 0.350       0.465  19.77
63) ISOPROPYLBEN 1.240 1.080 0.918 0.979 0.617 0.565 0.347       0.821  38.80
         ----- Quadratic regression -----                Coefficient =  0.9997
              Response Ratio = -0.02662 + 0.91136 *A + 0.08406 *A^2
```

Initial Calibration Summary

Job Number: M67591
Account: GEI GEI Consultants, Inc.
Project: GEI Tufts Street Somerville MA

Sample: MSJ562-ICC562
Lab FileID: J10865.D

```
64) 2-CHLOROTOLU 0.887 0.761 0.615 0.658 0.392 0.348 0.216       0.554  43.67
         ----- Quadratic regression -----                 Coefficient =  0.9995
              Response Ratio = -0.02322 + 0.62009 *A + 0.06843 *A^2

65) 4-ETHYLTOLUE 1.217 1.001 0.775 0.807 0.462 0.361             0.770  41.71
         ----- Quadratic regression -----                 Coefficient =  0.9995
              Response Ratio = -0.04549 + 0.77656 *A + 0.11330 *A^2

66) 1,3,5-TRIMET 1.078 0.904 0.727 0.780 0.490 0.423             0.734  33.67
         ----- Quadratic regression -----                 Coefficient =  0.9996
              Response Ratio = -0.03008 + 0.72197 *A + 0.09109 *A^2

67) 1,2,4-TRIMET 1.009 0.819 0.643 0.677 0.376 0.305             0.638  41.54
         ----- Quadratic regression -----                 Coefficient =  0.9996
              Response Ratio = -0.03207 + 0.62570 *A + 0.09805 *A^2

68) m-DICHLOROBE 0.740 0.584 0.461 0.539 0.373 0.492 0.253       0.492  31.54
         ----- Quadratic regression -----                 Coefficient =  0.9995
              Response Ratio = 0.00104 + 0.41544 *A + 0.08106 *A^2

69) BENZYL CHLOR 0.616 0.486 0.372 0.397 0.210 0.317 0.162       0.366  42.69
         ----- Quadratic regression -----                 Coefficient =  0.9995
              Response Ratio = -0.01055 + 0.34527 *A + 0.06855 *A^2

70) p-DICHLOROBE 0.697 0.553 0.440 0.524 0.351 0.389 0.224       0.454  33.84
         ----- Quadratic regression -----                 Coefficient =  0.9995
              Response Ratio = 0.00037 + 0.39909 *A + 0.07450 *A^2

71) o-DICHLOROBE 0.630 0.498 0.396 0.461 0.299 0.460 0.249       0.427  29.81
72) HEXACHLOROBU 0.310 0.275 0.254 0.289 0.233 0.919 0.710       0.427  63.83
         ----- Quadratic regression -----                 Coefficient =  0.9993
              Response Ratio = 0.01695 + 0.22420 *A + 0.02043 *A^2

73) 1,2,4-TRICHL 0.200 0.172 0.151 0.155 0.093 0.369 0.199       0.191  45.12
         ----- Quadratic regression -----                 Coefficient =  0.9995
              Response Ratio = 0.00138 + 0.13941 *A + 0.01503 *A^2

74) NAPHTHALENE                                                  0.000  -1.00
-------------------------------------------------------------------------------
(#) = Out of Range  ###  Number of calibration levels exceeded format  ###

          J070507T.M        Fri Jul 06 11:22:14 2007
```

Continuing Calibration Summary

Job Number: M67591
Account: GEI GEI Consultants, Inc.
Project: GEI Tufts Street Somerville MA

Sample: MSJ562-CC562
Lab FileID: J10868A.D

Evaluate Continuing Calibration Report

Data File : C:\MSDCHEM\1\DATA\J10868A.D Vial: 3
Acq On : 5 Jul 2007 5:56 pm Operator: danat
Sample : cc562-10 (M080) Inst : MSJ
Misc : MS13866, MSJ562,,,,,1 Multiplr: 1.00
MS Integration Params: LSCINT.P

Method : C:\MSDCHEM\1\METHODS\J070507T.M (RTE Integrator)
Title : TO15 by GCMS w/DB-1 60 m X .25 mm ID 1.0 um
Last Update : Thu Jul 05 17:30:53 2007
Response via : Multiple Level Calibration

Min. RRF : 0.000 Min. Rel. Area : 40% Max. R.T. Dev 0.33min
Max. RRF Dev : 30% Max. Rel. Area : 180%

		Compound	AvgRF	CCRF	%Dev	Area%	Dev(min)	R.T.
1	I	BROMOCHLOROMETHANE	1.000	1.000	0.0	97	-0.01	8.60
2	m	DICHLORODIFLUOROMETHANE	3.245	3.058	5.8	99	0.00	4.06
3	m	PROPYLENE	0.498	0.528	-6.0	94	0.00	3.99
4	m	FREON 114	2.854	2.812	1.5	105	0.00	4.32
5	m	CHLOROMETHANE	0.742	0.737	0.7	109	0.00	4.23
6	m	VINYL CHLORIDE	0.828	0.869	-5.0	109	0.00	4.44
7	m	1,3-BUTADIENE	0.595	0.670	-12.6	107	0.00	4.57
8	m	BROMOMETHANE	0.956	0.957	-0.1	104	-0.01	4.84
9	m	CHLOROETHANE	0.383	0.405	-5.7	104	-0.01	5.01
10	m	TRICHLOROFLUOROMETHANE	3.301	3.269	1.0	108	-0.01	5.77
11	m	ISOPROPYL ALCOHOL	0.995	1.086	-9.1	111	0.02	5.99
12	m	ACETONE	1.170	1.135	3.0	116	-0.01	5.64
13	m	PENTANE	0.780	0.812	-4.1	108	-0.01	6.12
14	m	1,1-DICHLOROETHYLENE	0.873	0.887	-1.6	96	-0.01	6.40
15	m	CARBON DISULFIDE	2.828	2.670	5.6	101	-0.01	6.82
		----------	True	Calc.	% Drift	----------		
16	m	ETHANOL	10.000	10.799	-8.0	117	0.04	5.26
		----------	AvgRF	CCRF	% Dev	----------		
17	m	BROMOETHENE	0.844	0.923	-9.4	102	-0.01	5.36
		----------	True	Calc.	% Drift	----------		
18	m	METHYLENE CHLORIDE	10.000	9.923	0.8	105	-0.01	6.52
		----------	AvgRF	CCRF	% Dev	----------		
19	m	3-CHLOROPROPENE	0.732	0.787	-7.5	113	-0.01	6.63
20	m	FREON 113	2.084	1.924	7.7	100	-0.01	6.76
21	m	TRANS-1,2-DICHLOROETHYLEN	0.862	0.903	-4.8	101	-0.02	7.43
22	m	TERTIARY BUTYL ALCOHOL	1.132	1.332	-17.7	107	0.00	6.57
23	m	METHYL TERTIARY BUTYL ETH	1.680	1.975	-17.6	106	-0.01	7.71
24	m	TETRAHYDROFURAN	0.543	0.629	-15.8	107	-0.01	9.16
25	m	HEXANE	1.094	1.053	3.7	101	-0.01	8.61
26	m	VINYL ACETATE	1.153	1.269	-10.1	104	-0.01	7.78
27	m	1,1-DICHLOROETHANE	1.522	1.572	-3.3	106	-0.01	7.63
28	m	METHYL ETHYL KETONE	1.154	1.227	-6.3	105	0.00	8.07
29	m	cis-1,2-DICHLOROETHYLENE	0.837	0.868	-3.7	103	-0.01	8.44
30	m	ETHYL ACETATE	1.269	1.332	-5.0	102	-0.01	8.67
31	m	CHLOROFORM	2.163	2.225	-2.9	109	-0.01	8.72
32	m	1,1,1-TRICHLOROETHANE	2.350	2.431	-3.4	107	-0.01	9.66
33	m	CARBON TETRACHLORIDE	2.897	2.986	-3.1	106	-0.01	10.24
34	m	1,2-DICHLOROETHANE	1.181	1.316	-11.4	114	-0.01	9.43

Continuing Calibration Summary

Job Number: M67591
Account: GEI GEI Consultants, Inc.
Project: GEI Tufts Street Somerville MA

Sample: MSJ562-CC562
Lab FileID: J10868A.D

35	I	1,4-DIFLUOROBENZENE	1.000	1.000	0.0	97	0.00	10.43
36	m	BENZENE	0.471	0.535	-13.6	112	0.00	10.11
37	m	CYCLOHEXANE	0.223	0.241	-8.1	103	0.00	10.35
38	m	TRICHLOROETHYLENE	0.251	0.285	-13.5	115	0.00	11.10
39	m	1,2-DICHLOROPROPANE	0.159	0.181	-13.8	118	0.00	10.89
40	m	BROMODICHLOROMETHANE	0.461	0.491	-6.5	116	0.00	11.08
		----------	True	Calc.	% Drift		----------	
41	m	2,2,4-TRIMETHYLPENTANE	10.000	9.398	6.0	110	-0.01	11.10
42	m	1,4-DIOXANE	10.000	9.346	6.5	106	0.00	11.17
		----------	AvgRF	CCRF	% Dev		----------	
43	m	HEPTANE	0.251	0.273	-8.8	108	-0.01	11.34
		----------	True	Calc.	% Drift		----------	
44	m	METHYL ISOBUTYL KETONE	10.000	10.328	-3.3	107	0.00	11.99
45	m	cis-1,3-DICHLOROPROPENE	10.000	10.947	-9.5	120	0.00	11.93
46	m	TOLUENE	10.000	11.035	-10.4	117	0.00	12.88
47	m	trans-1,3-DICHLOROPROPENE	10.000	9.167	8.3	96	0.00	12.44
		----------	AvgRF	CCRF	% Dev		----------	
48	m	1,1,2-TRICHLOROETHANE	0.165	0.195	-18.2	122	0.00	12.62
49	I	CHLOROBENZENE-D5	1.000	1.000	0.0	98	0.00	14.67
50	m	2-HEXANONE	0.260	0.268	-3.1	100	0.00	13.17
51	m	TETRACHLOROETHYLENE	0.319	0.368	-15.4	120	0.00	14.01
52	m	DIBROMOCHLOROMETHANE	0.484	0.541	-11.8	119	0.00	13.33
53	m	1,2-DIBROMOETHANE	0.332	0.373	-12.3	116	0.00	13.57
54	m	CHLOROBENZENE	0.476	0.598	-25.6	116	0.00	14.72
		----------	True	Calc.	% Drift		----------	
55	m	ETHYLBENZENE	10.000	11.171	-11.7	118	0.00	15.09
56	m	m,p-XYLENE	20.000	22.739	-13.7	119	0.00	15.28
57	m	o-XYLENE	10.000	11.552	-15.5	122	0.00	15.79
58	m	STYRENE	10.000	10.453	-4.5	113	0.00	15.68
59	m	NONANE	10.000	11.858	-18.6	125	0.00	15.97
		----------	AvgRF	CCRF	% Dev		----------	
60	m	BROMOFORM	0.458	0.532	-16.2	122	0.00	15.41
61	S	4-BROMOFLUOROBENZENE	0.538	0.668	-24.2	99	0.00	16.30
62	m	1,1,2,2-TETRACHLOROETHANE	0.465	0.538	-15.7	127	0.00	15.80
		----------	True	Calc.	% Drift		----------	
63	m	ISOPROPYLBENZENE	10.000	11.656	-16.6	122	0.00	16.43
64	m	2-CHLOROTOLUENE	10.000	11.725	-17.2	127	0.00	16.98
65	m	4-ETHYLTOLUENE	10.000	10.702	-7.0	115	0.00	17.17
66	m	1,3,5-TRIMETHYLBENZENE	10.000	11.609	-16.1	125	0.00	17.26
67	m	1,2,4-TRIMETHYLBENZENE	10.000	11.800	-18.0	128	0.00	17.72
68	m	m-DICHLOROBENZENE	10.000	11.227	-12.3	121	0.00	17.91
69	m	BENZYL CHLORIDE	10.000	9.802	2.0	103	0.00	17.89
70	m	p-DICHLOROBENZENE	10.000	10.633	-6.3	113	0.00	17.98
		----------	AvgRF	CCRF	% Dev		----------	
71	m	o-DICHLOROBENZENE	0.427	0.526	-23.2	130	0.00	18.37
		----------	True	Calc.	% Drift		----------	
72	m	HEXACHLOROBUTADIENE	10.000	15.845	-58.5#	163	0.00	20.76
73	m	1,2,4-TRICHLOROBENZENE	10.000	11.454	-14.5	117	0.00	20.27

Continuing Calibration Summary

Job Number: M67591
Account: GEI GEI Consultants, Inc.
Project: GEI Tufts Street Somerville MA

Sample: MSJ562-CC562
Lab FileID: J10868A.D

```
            ----------------------- AvgRF   CCRF     % Dev   -------------
74 m   NAPHTHALENE                          ----------NA----------
-------------------------------------------------------------------------------

 (  1.4 %)  1 of  70 compounds'%D > 30
-------------------------------------------------------------------------------

   (#) = Out of Range              SPCC's out = 0  CCC's out = 0
    J10865.D   J070507T.M       Fri Jul 06 11:51:03 2007
```

Initial Calibration Verification

Job Number: M67591
Account: GEI GEI Consultants, Inc.
Project: GEI Tufts Street Somerville MA

Sample: MSJ562-ICV562
Lab FileID: J10868.D

Evaluate Continuing Calibration Report

Data File : C:\MSDCHEM\1\DATA\J10868.D Vial: 3
Acq On : 5 Jul 2007 5:56 pm Operator: danat
Sample : icv562-10 (M080) Inst : MSJ
Misc : MS13866, MSJ562,,,,,1 Multiplr: 1.00
MS Integration Params: LSCINT.P

Method : C:\MSDCHEM\1\METHODS\J070507T.M (RTE Integrator)
Title : TO15 by GCMS w/DB-1 60 m X .25 mm ID 1.0 um
Last Update : Thu Jul 05 17:30:53 2007
Response via : Multiple Level Calibration

Min. RRF : 0.000 Min. Rel. Area : 40% Max. R.T. Dev 0.33min
Max. RRF Dev : 30% Max. Rel. Area : 180%

		Compound	AvgRF	CCRF	%Dev	Area%	Dev(min)	R.T.
1	I	BROMOCHLOROMETHANE	1.000	1.000	0.0	97	-0.01	8.60
2	m	DICHLORODIFLUOROMETHANE	3.245	3.058	5.8	99	0.00	4.06
3	m	PROPYLENE	0.498	0.528	-6.0	94	0.00	3.99
4	m	FREON 114	2.854	2.812	1.5	105	0.00	4.32
5	m	CHLOROMETHANE	0.742	0.737	0.7	109	0.00	4.23
6	m	VINYL CHLORIDE	0.828	0.869	-5.0	109	0.00	4.44
7	m	1,3-BUTADIENE	0.595	0.670	-12.6	107	0.00	4.57
8	m	BROMOMETHANE	0.956	0.957	-0.1	104	-0.01	4.84
9	m	CHLOROETHANE	0.383	0.405	-5.7	104	-0.01	5.01
10	m	TRICHLOROFLUOROMETHANE	3.301	3.269	1.0	108	-0.01	5.77
11	m	ISOPROPYL ALCOHOL	0.995	1.086	-9.1	111	0.02	5.99
12	m	ACETONE	1.170	1.135	3.0	116	-0.01	5.64
13	m	PENTANE	0.780	0.812	-4.1	108	-0.01	6.12
14	m	1,1-DICHLOROETHYLENE	0.873	0.887	-1.6	96	-0.01	6.40
15	m	CARBON DISULFIDE	2.828	2.670	5.6	101	-0.01	6.82
		----------	True	Calc.	% Drift	----------		
16	m	ETHANOL	10.000	10.799	-8.0	117	0.04	5.26
		----------	AvgRF	CCRF	% Dev	----------		
17	m	BROMOETHENE	0.844	0.923	-9.4	102	-0.01	5.36
		----------	True	Calc.	% Drift	----------		
18	m	METHYLENE CHLORIDE	10.000	9.923	0.8	105	-0.01	6.52
		----------	AvgRF	CCRF	% Dev	----------		
19	m	3-CHLOROPROPENE	0.732	0.787	-7.5	113	-0.01	6.63
20	m	FREON 113	2.084	1.924	7.7	100	-0.01	6.76
21	m	TRANS-1,2-DICHLOROETHYLEN	0.862	0.903	-4.8	101	-0.02	7.43
22	m	TERTIARY BUTYL ALCOHOL	1.132	1.332	-17.7	107	0.00	6.57
23	m	METHYL TERTIARY BUTYL ETH	1.680	1.975	-17.6	106	-0.01	7.71
24	m	TETRAHYDROFURAN	0.543	0.629	-15.8	107	-0.01	9.16
25	m	HEXANE	1.094	1.053	3.7	101	-0.01	8.61
26	m	VINYL ACETATE	1.153	1.269	-10.1	104	-0.01	7.78
27	m	1,1-DICHLOROETHANE	1.522	1.572	-3.3	106	-0.01	7.63
28	m	METHYL ETHYL KETONE	1.154	1.227	-6.3	105	0.00	8.07
29	m	cis-1,2-DICHLOROETHYLENE	0.837	0.868	-3.7	103	-0.01	8.44
30	m	ETHYL ACETATE	1.269	1.332	-5.0	102	-0.01	8.67
31	m	CHLOROFORM	2.163	2.225	-2.9	109	-0.01	8.72
32	m	1,1,1-TRICHLOROETHANE	2.350	2.431	-3.4	107	-0.01	9.66
33	m	CARBON TETRACHLORIDE	2.897	2.986	-3.1	106	-0.01	10.24
34	m	1,2-DICHLOROETHANE	1.181	1.316	-11.4	114	-0.01	9.43

Initial Calibration Verification

Job Number: M67591
Account: GEI GEI Consultants, Inc.
Project: GEI Tufts Street Somerville MA

Sample: MSJ562-ICV562
Lab FileID: J10868.D

35	I	1,4-DIFLUOROBENZENE	1.000	1.000	0.0	97	0.00	10.43
36	m	BENZENE	0.471	0.535	-13.6	112	0.00	10.11
37	m	CYCLOHEXANE	0.223	0.241	-8.1	103	0.00	10.35
38	m	TRICHLOROETHYLENE	0.251	0.285	-13.5	115	0.00	11.10
39	m	1,2-DICHLOROPROPANE	0.159	0.181	-13.8	118	0.00	10.89
40	m	BROMODICHLOROMETHANE	0.461	0.491	-6.5	116	0.00	11.08
		----------	True	Calc.	% Drift		----------	
41	m	2,2,4-TRIMETHYLPENTANE	10.000	9.398	6.0	110	-0.01	11.10
42	m	1,4-DIOXANE	10.000	9.346	6.5	106	0.00	11.17
		----------	AvgRF	CCRF	% Dev		----------	
43	m	HEPTANE	0.251	0.273	-8.8	108	-0.01	11.34
		----------	True	Calc.	% Drift		----------	
44	m	METHYL ISOBUTYL KETONE	10.000	10.328	-3.3	107	0.00	11.99
45	m	cis-1,3-DICHLOROPROPENE	10.000	10.947	-9.5	120	0.00	11.93
46	m	TOLUENE	10.000	11.035	-10.4	117	0.00	12.88
47	m	trans-1,3-DICHLOROPROPENE	10.000	9.167	8.3	96	0.00	12.44
		----------	AvgRF	CCRF	% Dev		----------	
48	m	1,1,2-TRICHLOROETHANE	0.165	0.195	-18.2	122	0.00	12.62
49	I	CHLOROBENZENE-D5	1.000	1.000	0.0	98	0.00	14.67
50	m	2-HEXANONE	0.260	0.268	-3.1	100	0.00	13.17
51	m	TETRACHLOROETHYLENE	0.319	0.368	-15.4	120	0.00	14.01
52	m	DIBROMOCHLOROMETHANE	0.484	0.541	-11.8	119	0.00	13.33
53	m	1,2-DIBROMOETHANE	0.332	0.373	-12.3	116	0.00	13.57
54	m	CHLOROBENZENE	0.476	0.598	-25.6	116	0.00	14.72
		----------	True	Calc.	% Drift		----------	
55	m	ETHYLBENZENE	10.000	11.171	-11.7	118	0.00	15.09
56	m	m,p-XYLENE	20.000	22.739	-13.7	119	0.00	15.28
57	m	o-XYLENE	10.000	11.552	-15.5	122	0.00	15.79
58	m	STYRENE	10.000	10.453	-4.5	113	0.00	15.68
59	m	NONANE	10.000	11.858	-18.6	125	0.00	15.97
		----------	AvgRF	CCRF	% Dev		----------	
60	m	BROMOFORM	0.458	0.532	-16.2	122	0.00	15.41
61	S	4-BROMOFLUOROBENZENE	0.538	0.668	-24.2	99	0.00	16.30
62	m	1,1,2,2-TETRACHLOROETHANE	0.465	0.538	-15.7	127	0.00	15.80
		----------	True	Calc.	% Drift		----------	
63	m	ISOPROPYLBENZENE	10.000	11.656	-16.6	122	0.00	16.43
64	m	2-CHLOROTOLUENE	10.000	11.725	-17.2	127	0.00	16.98
65	m	4-ETHYLTOLUENE	10.000	10.702	-7.0	115	0.00	17.17
66	m	1,3,5-TRIMETHYLBENZENE	10.000	11.609	-16.1	125	0.00	17.26
67	m	1,2,4-TRIMETHYLBENZENE	10.000	11.800	-18.0	128	0.00	17.72
68	m	m-DICHLOROBENZENE	10.000	11.227	-12.3	121	0.00	17.91
69	m	BENZYL CHLORIDE	10.000	9.802	2.0	103	0.00	17.89
70	m	p-DICHLOROBENZENE	10.000	10.633	-6.3	113	0.00	17.98
		----------	AvgRF	CCRF	% Dev		----------	
71	m	o-DICHLOROBENZENE	0.427	0.526	-23.2	130	0.00	18.37
		----------	True	Calc.	% Drift		----------	
72	m	HEXACHLOROBUTADIENE	10.000	15.845	-58.5#	163	0.00	20.76
73	m	1,2,4-TRICHLOROBENZENE	10.000	11.454	-14.5	117	0.00	20.27

Initial Calibration Verification

Job Number: M67591
Account: GEI GEI Consultants, Inc.
Project: GEI Tufts Street Somerville MA

Sample: MSJ562-ICV562
Lab FileID: J10868.D

```
            ----------------------- AvgRF   CCRF     % Dev   -------------
74 m   NAPHTHALENE                          ----------NA----------
-------------------------------------------------------------------------------

 (  1.4 %)  1 of  70 compounds'%D > 30
-------------------------------------------------------------------------------

   (#) = Out of Range              SPCC's out = 0  CCC's out = 0
    J10865.D   J070507T.M       Fri Jul 06 11:23:26 2007
```

Initial Calibration Summary

Job Number: M67591
Account: GEI GEI Consultants, Inc.
Project: GEI Tufts Street Somerville MA

Sample: MSQ241-ICC241
Lab FileID: Q4581.D

Response Factor Report MAMSQ

```
Method       : C:\msdchem\1\METHODS\Q091307T.m (RTE Integrator)
Title        :  TO15  by GCMS w/DB-1 60 m X .25 mm ID 1.0 um
Last Update  : Thu Sep 13 13:58:21 2007
Response via : Initial Calibration

Calibration Files
.2     =Q4578.D      .5     =Q4577.D      2      =Q4583.D
5    =Q4582.D     10   =Q4581.D     20   =Q4580.D     40   =Q4579.D

    Compound           .2    .5    2     5     10    20    40     Avg   %RSD
--------------------------------------------------------------------------------

1) I   BROMOCHLOROMETHANE    ----------------ISTD---------------------
2)m DICHLORODIFLUOROM 6.112 4.422 6.101 4.667 3.988 3.613 3.905 4.687  21.96
3)m PROPYLENE         0.789 0.475 1.102 0.873 0.819 0.778 0.788 0.804  22.89
4)m FREON 114         6.096 4.206 5.742 4.130 4.226 4.001 3.901 4.614  19.59
5)m CHLOROMETHANE     1.545 1.105 1.485 1.081 1.089 1.041 1.011 1.194  18.61
6)m VINYL CHLORIDE    1.419 1.114 1.703 1.274 1.350 1.261 1.173 1.328  14.63
7)m 1,3-BUTADIENE     0.900 0.688 1.154 0.885 1.054 0.955 0.939 0.939  15.50
8)m BROMOMETHANE      1.850 1.289 1.752 1.313 1.347 1.316 1.231 1.443  17.26
9)m CHLOROETHANE      0.551 0.521 0.635 0.490 0.592 0.566 0.553 0.558   8.42
10)m TRICHLOROFLUOROME 5.471 4.161 5.634 4.266 4.072 3.664 3.775 4.435  17.89
11)m ISOPROPYL ALCOHOL 1.573 1.442 1.971 1.774 1.739 1.750 1.625 1.696   9.95
12)m ACETONE          3.422 2.887 2.097 1.800 1.728 1.702 1.724 2.195  31.32
  ----- Linear regression  (equal Weighting)-----  Coefficient =  0.9999
              Response Ratio = 0.04359 + 1.70621 *A

13)m PENTANE          1.665 1.227 1.649 1.341 1.292 1.343 1.248 1.395  13.20
14)m 1,1-DICHLOROETHYL 1.235 1.056 1.574 1.285 1.243 1.263 1.168 1.260  12.55
15)m CARBON DISULFIDE  4.683 3.565 5.038 4.087 3.827 3.788 3.532 4.074  14.16
16)m ETHANOL          0.425 0.395 0.504 0.413 0.399 0.402 0.380 0.417   9.78
17)m BROMOETHENE      1.104 0.994 1.558 1.226 1.214 1.244 1.135 1.211  14.54
18)m METHYLENE CHLORID 7.422 4.966 1.973 1.383 1.276 1.392 1.328 2.820  85.90
  ----- Linear regression  (equal Weighting)-----  Coefficient =  0.9984
              Response Ratio = 0.10626 + 1.30143 *A

19)m 3-CHLOROPROPENE   0.985 0.950 1.255 1.123 1.204 1.335 1.250 1.157  12.51
20)m FREON 113         3.868 2.540 2.905 2.366 2.246 2.329 2.188 2.635  22.56
21)m TRANS-1,2-DICHLOR 1.237 1.098 1.403 1.214 1.231 1.270 1.152 1.229   7.79
22)m TERTIARY BUTYL AL 1.440 1.551 2.636 2.265 2.282 2.303 1.277 1.965  26.89
23)m METHYL TERTIARY B 1.689 1.710 2.970 2.726 2.673 3.006 2.660 2.490  22.38
24)m TETRAHYDROFURAN   0.283 0.307 0.868 0.899 0.961 1.039 1.009 0.766  42.71
  ----- Linear regression  (equal Weighting)-----  Coefficient =  0.9995
              Response Ratio = -0.03217 + 1.02213 *A

25)m HEXANE            1.331 1.223 1.951 1.718 1.736 1.791 1.748 1.642  16.03
26)m VINYL ACETATE     1.268 1.446 2.268 2.174 2.282 2.562 2.434 2.062  24.26
27)m 1,1-DICHLOROETHAN 2.432 2.332 2.582 2.289 2.362 2.583 2.481 2.437   4.82
28)m METHYL ETHYL KETO 1.143 1.217 1.980 1.934 1.854 2.040 2.006 1.739  22.27
29)m cis-1,2-DICHLOROE 0.542 0.603 1.018 0.993 1.051 1.143 1.171 0.932  27.25
30)m ETHYL ACETATE     2.337 2.349 3.414 3.149 3.147 3.293 3.195 2.984  14.99
31)m CHLOROFORM        2.935 2.711 3.120 2.748 2.800 3.005 2.913 2.890   5.08
32)m 1,1,1-TRICHLOROET 2.563 2.498 3.043 2.684 2.654 2.893 2.843 2.740   7.09
33)m CARBON TETRACHLOR 3.403 2.963 3.680 3.160 3.165 3.235 3.102 3.244   7.21
34)m 1,2-DICHLOROETHAN 1.208 1.354 1.836 1.674 1.697 1.883 1.915 1.652  16.48

35) I   1,4-DIFLUOROBENZENE   ----------------ISTD---------------------
36)m BENZENE           0.314 0.328 0.592 0.567 0.588 0.679 0.713 0.540  29.41
```

Initial Calibration Summary

Job Number: M67591
Account: GEI GEI Consultants, Inc.
Project: GEI Tufts Street Somerville MA

Sample: MSQ241-ICC241
Lab FileID: Q4581.D

```
37)m CYCLOHEXANE       0.085 0.096 0.301 0.271 0.259 0.272 0.287 0.224  41.25
         ----- Quadratic regression -----  Coefficient =  0.9998
              Response Ratio = -0.00073 + 0.25736 *A + 0.00740 *A^2

38)m TRICHLOROETHYLENE 0.195 0.194 0.342 0.321 0.309 0.352 0.356 0.296  24.00
39)m 1,2-DICHLOROPROPA 0.149 0.144 0.213 0.196 0.200 0.234 0.249 0.198  20.13
40)m BROMODICHLOROMETH 0.505 0.466 0.555 0.508 0.538 0.596 0.617 0.541   9.82
41)m 2,2,4-TRIMETHYLPE 0.428 0.526 1.106 1.021 1.051 1.194 1.190 0.931  34.15
         ----- Quadratic regression -----  Coefficient =  0.9993
              Response Ratio = -0.03720 + 1.15504 *A + 0.01178 *A^2

42)m 1,4-DIOXANE             0.038 0.114 0.113 0.113 0.129 0.128 0.106  32.37
         ----- Quadratic regression -----  Coefficient =  0.9992
              Response Ratio = -0.00627 + 0.12829 *A + 0.00040 *A^2

43)m HEPTANE           0.140 0.152 0.346 0.345 0.374 0.410 0.431 0.314  37.94
         ----- Quadratic regression -----  Coefficient =  0.9998
              Response Ratio = -0.01242 + 0.38564 *A + 0.01233 *A^2

44)m METHYL ISOBUTYL K 0.145 0.166 0.439 0.442 0.469 0.537 0.513 0.387  41.96
         ----- Quadratic regression -----  Coefficient =  0.9988
              Response Ratio = -0.02593 + 0.54033 *A + -0.00476 *A^2

45)m cis-1,3-DICHLOROP 0.119 0.114 0.245 0.266 0.287 0.346 0.370 0.250  40.40
         ----- Quadratic regression -----  Coefficient =  0.9992
              Response Ratio = -0.01475 + 0.30974 *A + 0.01623 *A^2

46)m TOLUENE           0.153 0.144 0.354 0.366 0.386 0.457 0.513 0.339  41.71
         ----- Quadratic regression -----  Coefficient =  0.9997
              Response Ratio = -0.01344 + 0.39114 *A + 0.03155 *A^2

47)m trans-1,3-DICHLOR 0.083 0.087 0.195 0.225 0.235 0.297 0.329 0.207  45.71
         ----- Quadratic regression -----  Coefficient =  0.9991
              Response Ratio = -0.01259 + 0.25245 *A + 0.02011 *A^2

48)m 1,1,2-TRICHLOROET 0.180 0.154 0.225 0.205 0.199 0.227 0.247 0.205  15.28

49) I   CHLOROBENZENE-D5      ----------------ISTD---------------------
50)m 2-HEXANONE        0.102 0.162 0.377 0.420 0.448 0.496 0.560 0.366  46.70
         ----- Quadratic regression -----  Coefficient =  1.0000
              Response Ratio = -0.01265 + 0.43560 *A + 0.03188 *A^2

51)m TETRACHLOROETHYLE 0.225 0.236 0.368 0.353 0.336 0.386 0.420 0.332  22.38
52)m DIBROMOCHLOROMETH 0.448 0.440 0.612 0.573 0.574 0.609 0.696 0.564  16.28
53)m 1,2-DIBROMOETHANE 0.272 0.249 0.406 0.398 0.390 0.420 0.488 0.375  22.56
54)m CHLOROBENZENE     0.541 0.519 0.705 0.658 0.621 0.681 0.791 0.645  14.63
55)m ETHYLBENZENE      0.313 0.299 0.881 0.957 1.043 1.141 1.346 0.854  47.12
         ----- Quadratic regression -----  Coefficient =  1.0000
              Response Ratio = -0.02148 + 0.95771 *A + 0.09825 *A^2

56)m m,p-XYLENE        0.090 0.114 0.384 0.394 0.385 0.412 0.495 0.325  48.41
         ----- Quadratic regression -----  Coefficient =  0.9998
              Response Ratio = 0.00182 + 0.34042 *A + 0.01922 *A^2

57)m o-XYLENE          0.091 0.103 0.389 0.393 0.406 0.434 0.476 0.327  48.98
         ----- Quadratic regression -----  Coefficient =  1.0000
              Response Ratio = -0.00816 + 0.39689 *A + 0.02034 *A^2

58)m STYRENE           0.087 0.107 0.330 0.428 0.509 0.586 0.664 0.387  58.18
         ----- Quadratic regression -----  Coefficient =  0.9997
```

Initial Calibration Summary

Job Number: M67591
Account: GEI GEI Consultants, Inc.
Project: GEI Tufts Street Somerville MA

Sample: MSQ241-ICC241
Lab FileID: Q4581.D

```
                Response Ratio = -0.02804 + 0.50815 *A + 0.04097 *A^2

59)m NONANE            0.141 0.169 0.566 0.580 0.619 0.675 0.743 0.499  48.62
         ----- Quadratic regression -----  Coefficient =  1.0000
                Response Ratio = -0.01687 + 0.61001 *A + 0.03451 *A^2

60)m BROMOFORM         0.330 0.349 0.526 0.499 0.480 0.555 0.643 0.483  23.05
61)S 4-BROMOFLUOROBENZ 0.539 0.614 0.680 0.670 0.733 0.727 0.723 0.669  10.61
62)m 1,1,2,2-TETRACHLO 0.478 0.467 0.699 0.622 0.629 0.661 0.716 0.610  16.42
63)m ISOPROPYLBENZENE  0.375 0.430 1.181 1.169 1.232 1.326 1.412 1.018  42.15
         ----- Quadratic regression -----  Coefficient =  0.9999
                Response Ratio = -0.03112 + 1.24116 *A + 0.04497 *A^2

64)m 2-CHLOROTOLUENE   0.232 0.243 0.725 0.790 0.874 0.948 0.949 0.680  46.01
         ----- Quadratic regression -----  Coefficient =  0.9996
                Response Ratio = -0.04207 + 0.94026 *A + 0.00516 *A^2

65)m 4-ETHYLTOLUENE    0.212 0.210 0.895 0.998 1.109 1.231 1.167 0.832  52.66
         ----- Quadratic regression -----  Coefficient =  0.9990
                Response Ratio = -0.07127 + 1.26942 *A + -0.02023 *A^2

66)m 1,3,5-TRIMETHYLBE 0.208 0.243 0.979 0.969 1.043 1.094 1.058 0.799  49.35
         ----- Quadratic regression -----  Coefficient =  0.9997
                Response Ratio = -0.04206 + 1.12703 *A + -0.01426 *A^2

67)m 1,2,4-TRIMETHYLBE 0.133 0.163 0.690 0.804 0.911 1.019 0.964 0.669  55.57
         ----- Quadratic regression -----  Coefficient =  0.9989
                Response Ratio = -0.06409 + 1.05061 *A + -0.01681 *A^2

68)m m-DICHLOROBENZENE 0.170 0.202 0.499 0.484 0.462 0.532 0.530 0.411  37.99
         ----- Quadratic regression -----  Coefficient =  0.9992
                Response Ratio = -0.01466 + 0.51305 *A + 0.00549 *A^2

69)m BENZYL CHLORIDE   0.111 0.138 0.400 0.436 0.479 0.578 0.578 0.389  49.56
         ----- Quadratic regression -----  Coefficient =  0.9985
                Response Ratio = -0.03277 + 0.55240 *A + 0.00903 *A^2

70)m p-DICHLOROBENZENE 0.107 0.153 0.434 0.418 0.443 0.455 0.470 0.354  43.66
         ----- Quadratic regression -----  Coefficient =  1.0000
                Response Ratio = -0.00952 + 0.44532 *A + 0.00670 *A^2

71)m o-DICHLOROBENZENE 0.168 0.175 0.437 0.434 0.470 0.518 0.508 0.387  38.92
         ----- Quadratic regression -----  Coefficient =  0.9994
                Response Ratio = -0.02109 + 0.51598 *A + -0.00033 *A^2

72)m HEXACHLOROBUTADIE 0.375 0.401 0.328 0.286 0.264 0.231 0.189 0.296  25.76
73)m 1,2,4-TRICHLOROBE       0.029 0.061 0.084 0.104 0.107 0.101 0.081  38.01
         ----- Quadratic regression -----  Coefficient =  0.9994
                Response Ratio = -0.00971 + 0.11685 *A + -0.00322 *A^2

74)m NAPHTHALENE                                                0.000  -1.00
75)  2-METHYLNAPHTHALE                                          0.000  -1.00
76)  1-METHYLNAPHTHALE                                          0.000  -1.00
-------------------------------------------------------------------------------
(#) = Out of Range

          Q091307T.m        Thu Sep 13 16:58:54 2007   RPT1
```

Continuing Calibration Summary

Job Number: M67591
Account: GEI GEI Consultants, Inc.
Project: GEI Tufts Street Somerville MA

Sample: MSQ241-CC241
Lab FileID: Q4586A.D

Evaluate Continuing Calibration Report

Data File : C:\msdchem\1\DATA\Q4586a.D Vial: 3
Acq On : 13 Sep 2007 3:45 pm Operator: danat
Sample : cc241-10 (M020) Inst : MAMSQ
Misc : MS14279,MSQ241,,,,,1 Multiplr: 1.00
MS Integration Params: LSCINT.P

Method : C:\msdchem\1\METHODS\Q091307T.m (RTE Integrator)
Title : TO15 by GCMS w/DB-1 60 m X .25 mm ID 1.0 um
Last Update : Thu Sep 13 13:58:21 2007
Response via : Multiple Level Calibration

Min. RRF : 0.000 Min. Rel. Area : 60% Max. R.T. Dev 0.33min
Max. RRF Dev : 30% Max. Rel. Area : 140%

		Compound	AvgRF	CCRF	%Dev	Area%	Dev(min)	RT Window
1	I	BROMOCHLOROMETHANE	1.000	1.000	0.0	86	0.00	8.42- 8.83
2	m	DICHLORODIFLUOROMETHAN	4.687	4.608	1.7	99	0.00	3.83- 4.24
3	m	PROPYLENE	0.804	0.882	-9.7	92	0.00	3.76- 4.17
4	m	FREON 114	4.614	4.359	5.5	89	0.00	4.09- 4.51
5	m	CHLOROMETHANE	1.194	1.158	3.0	91	0.00	4.00- 4.41
6	m	VINYL CHLORIDE	1.328	1.352	-1.8	86	0.00	4.22- 4.63
7	m	1,3-BUTADIENE	0.939	0.976	-3.9	80	0.00	4.35- 4.76
8	m	BROMOMETHANE	1.443	1.311	9.1	84	0.00	4.63- 5.04
9	m	CHLOROETHANE	0.558	0.528	5.4	77	0.00	4.80- 5.21
10	m	TRICHLOROFLUOROMETHANE	4.435	4.262	3.9	90	0.00	5.58- 5.99
11	m	ISOPROPYL ALCOHOL	1.696	1.535	9.5	76	0.00	5.59- 6.07
		----------	True	Calc.	% Drift		----------	
12	m	ACETONE	10.000	8.031	19.7	70	0.00	5.39- 5.81
		----------	AvgRF	CCRF	% Dev		----------	
13	m	PENTANE	1.395	1.168	16.3	78	0.00	5.99- 6.30
14	m	1,1-DICHLOROETHYLENE	1.260	1.180	6.3	82	0.00	6.22- 6.63
15	m	CARBON DISULFIDE	4.074	3.605	11.5	81	0.00	6.65- 7.06
16	m	ETHANOL	0.417	0.335	19.7	72	0.00	4.87- 5.34
17	m	BROMOETHENE	1.211	1.154	4.7	82	0.00	5.16- 5.58
		----------	True	Calc.	% Drift		----------	
18	m	METHYLENE CHLORIDE	10.000	7.240	27.6	71	0.00	6.39- 6.69
		----------	AvgRF	CCRF	% Dev		----------	
19	m	3-CHLOROPROPENE	1.157	1.155	0.2	82	0.00	6.45- 6.86
20	m	FREON 113	2.635	2.263	14.1	87	0.00	6.59- 7.01
21	m	TRANS-1,2-DICHLOROETHY	1.229	1.166	5.1	81	0.00	7.26- 7.67
22	m	TERTIARY BUTYL ALCOHOL	1.965	2.160	-9.9	81	0.00	6.17- 6.69
23	m	METHYL TERTIARY BUTYL	2.490	2.571	-3.3	83	0.00	7.50- 7.91
		----------	True	Calc.	% Drift		----------	
24	m	TETRAHYDROFURAN	10.000	8.950	10.5	79	0.00	8.99- 9.28
		----------	AvgRF	CCRF	% Dev		----------	
25	m	HEXANE	1.642	1.653	-0.7	82	0.00	8.46- 8.87
26	m	VINYL ACETATE	2.062	2.054	0.4	77	0.00	7.61- 7.96
27	m	1,1-DICHLOROETHANE	2.437	2.225	8.7	81	0.00	7.45- 7.87
28	m	METHYL ETHYL KETONE	1.739	1.664	4.3	77	0.00	7.79- 8.27
29	m	cis-1,2-DICHLOROETHYLE	0.932	1.014	-8.8	83	0.00	8.26- 8.67
30	m	ETHYL ACETATE	2.984	2.843	4.7	78	0.00	8.45- 8.87

Continuing Calibration Summary

Job Number: M67591
Account: GEI GEI Consultants, Inc.
Project: GEI Tufts Street Somerville MA

Sample: MSQ241-CC241
Lab FileID: Q4586A.D

31	m	CHLOROFORM	2.890	2.860	1.0	88	0.00	8.54- 8.95
32	m	1,1,1-TRICHLOROETHANE	2.740	2.769	-1.1	90	0.00	9.50- 9.91
33	m	CARBON TETRACHLORIDE	3.244	3.412	-5.2	93	0.00	10.08-10.49
34	m	1,2-DICHLOROETHANE	1.652	1.750	-5.9	89	0.00	9.25- 9.66
35	I	1,4-DIFLUOROBENZENE	1.000	1.000	0.0	86	0.00	10.25-10.66
36	m	BENZENE	0.540	0.588	-8.9	86	0.00	9.94-10.35
		----------	True	Calc.	% Drift		----------	
37	m	CYCLOHEXANE	10.000	10.284	-2.8	90	0.00	10.20-10.61
		----------	AvgRF	CCRF	% Dev		----------	
38	m	TRICHLOROETHYLENE	0.296	0.303	-2.4	84	0.00	10.99-11.30
39	m	1,2-DICHLOROPROPANE	0.198	0.197	0.5	85	0.00	10.71-11.13
40	m	BROMODICHLOROMETHANE	0.541	0.523	3.3	83	0.00	10.95-11.26
		----------	True	Calc.	% Drift		----------	
41	m	2,2,4-TRIMETHYLPENTANE	10.000	8.638	13.6	79	0.00	10.96-11.37
42	m	1,4-DIOXANE	10.000	8.593	14.1	79	0.00	10.87-11.39
43	m	HEPTANE	10.000	9.307	6.9	82	0.00	11.25-11.56
44	m	METHYL ISOBUTYL KETONE	10.000	8.417	15.8	78	0.00	11.76-12.19
45	m	cis-1,3-DICHLOROPROPEN	10.000	9.178	8.2	85	0.00	11.75-12.16
46	m	TOLUENE	10.000	8.566	14.3	77	0.00	12.71-13.12
47	m	trans-1,3-DICHLOROPROP	10.000	9.572	4.3	91	0.00	12.30-12.61
		----------	AvgRF	CCRF	% Dev		----------	
48	m	1,1,2-TRICHLOROETHANE	0.205	0.187	8.8	81	0.00	12.46-12.82
49	I	CHLOROBENZENE-D5	1.000	1.000	0.0	90	0.00	14.54-14.85
		----------	True	Calc.	% Drift		----------	
50	m	2-HEXANONE	10.000	8.773	12.3	79	0.00	12.94-13.34
		----------	AvgRF	CCRF	% Dev		----------	
51	m	TETRACHLOROETHYLENE	0.332	0.368	-10.8	98	0.00	13.84-14.25
52	m	DIBROMOCHLOROMETHANE	0.564	0.578	-2.5	91	0.00	13.16-13.52
53	m	1,2-DIBROMOETHANE	0.375	0.366	2.4	84	0.00	13.44-13.75
54	m	CHLOROBENZENE	0.645	0.603	6.5	87	0.00	14.59-14.90
		----------	True	Calc.	% Drift		----------	
55	m	ETHYLBENZENE	10.000	9.324	6.8	83	0.00	14.94-15.30
56	m	m,p-XYLENE	20.000	19.211	3.9	85	0.00	15.14-15.50
57	m	o-XYLENE	10.000	9.421	5.8	85	0.00	15.63-15.99
58	m	STYRENE	10.000	9.397	6.0	86	0.00	15.54-15.85
59	m	NONANE	10.000	8.873	11.3	80	0.00	15.86-16.17
		----------	AvgRF	CCRF	% Dev		----------	
60	m	BROMOFORM	0.483	0.501	-3.7	94	0.00	15.26-15.57
61	S	4-BROMOFLUOROBENZENE	0.669	0.742	-10.9	91	0.00	16.16-16.47
62	m	1,1,2,2-TETRACHLOROETH	0.610	0.605	0.8	87	0.00	15.65-15.96
		----------	True	Calc.	% Drift		----------	
63	m	ISOPROPYLBENZENE	10.000	9.318	6.8	85	0.00	16.31-16.62
64	m	2-CHLOROTOLUENE	10.000	9.423	5.8	87	0.00	16.80-17.22
65	m	4-ETHYLTOLUENE	10.000	9.044	9.6	86	0.00	17.07-17.33
66	m	1,3,5-TRIMETHYLBENZENE	10.000	8.832	11.7	81	0.00	17.16-17.41
67	m	1,2,4-TRIMETHYLBENZENE	10.000	9.092	9.1	87	0.00	17.60-17.91
68	m	m-DICHLOROBENZENE	10.000	8.781	12.2	86	0.00	17.77-18.10
69	m	BENZYL CHLORIDE	10.000	8.769	12.3	86	0.00	17.76-18.07
70	m	p-DICHLOROBENZENE	10.000	10.184	-1.8	92	0.00	17.89-18.13

Continuing Calibration Summary

Job Number: M67591
Account: GEI GEI Consultants, Inc.
Project: GEI Tufts Street Somerville MA

Sample: MSQ241-CC241
Lab FileID: Q4586A.D

```
71 m   o-DICHLOROBENZENE       10.000   8.799     12.0   83   0.00   18.24-18.55

           ----------------------- AvgRF   CCRF     % Dev   -------------
72 m   HEXACHLOROBUTADIENE      0.296   0.302     -2.0  103   0.00   20.58-20.99

           ----------------------- True    Calc.   % Drift  ------------
73 m   1,2,4-TRICHLOROBENZENE  10.000   9.817      1.8   88   0.00   20.09-20.50

           ----------------------- AvgRF   CCRF     % Dev   -------------
74 m   NAPHTHALENE                        ----------NA----------
75     2-METHYLNAPHTHALENE                ----------NA----------
76     1-METHYLNAPHTHALENE                ----------NA----------
--------------------------------------------------------------------------------
--------------------------------------------------------------------------------

   (#) = Out of Range               SPCC's out = 0  CCC's out = 0
    Q4581.D    Q091307T.m       Fri Sep 14 09:26:51 2007   RPT1
```

Initial Calibration Verification

Job Number: M67591
Account: GEI GEI Consultants, Inc.
Project: GEI Tufts Street Somerville MA

Sample: MSQ241-ICV241
Lab FileID: Q4586.D

Evaluate Continuing Calibration Report

Data File : C:\msdchem\1\DATA\Q4586.D Vial: 3
Acq On : 13 Sep 2007 3:45 pm Operator: danat
Sample : icv241-10 (M020) Inst : MAMSQ
Misc : MS14279,MSQ241,,,,,1 Multiplr: 1.00
MS Integration Params: LSCINT.P

Method : C:\msdchem\1\METHODS\Q091307T.m (RTE Integrator)
Title : TO15 by GCMS w/DB-1 60 m X .25 mm ID 1.0 um
Last Update : Thu Sep 13 13:58:21 2007
Response via : Multiple Level Calibration

Min. RRF : 0.000 Min. Rel. Area : 60% Max. R.T. Dev 0.33min
Max. RRF Dev : 30% Max. Rel. Area : 140%

		Compound	AvgRF	CCRF	%Dev	Area%	Dev(min)	RT Window
1	I	BROMOCHLOROMETHANE	1.000	1.000	0.0	86	0.00	8.42- 8.83
2	m	DICHLORODIFLUOROMETHAN	4.687	4.608	1.7	99	0.00	3.83- 4.24
3	m	PROPYLENE	0.804	0.882	-9.7	92	0.00	3.76- 4.17
4	m	FREON 114	4.614	4.359	5.5	89	0.00	4.09- 4.51
5	m	CHLOROMETHANE	1.194	1.158	3.0	91	0.00	4.00- 4.41
6	m	VINYL CHLORIDE	1.328	1.352	-1.8	86	0.00	4.22- 4.63
7	m	1,3-BUTADIENE	0.939	0.976	-3.9	80	0.00	4.35- 4.76
8	m	BROMOMETHANE	1.443	1.311	9.1	84	0.00	4.63- 5.04
9	m	CHLOROETHANE	0.558	0.528	5.4	77	0.00	4.80- 5.21
10	m	TRICHLOROFLUOROMETHANE	4.435	4.262	3.9	90	0.00	5.58- 5.99
11	m	ISOPROPYL ALCOHOL	1.696	1.535	9.5	76	0.00	5.59- 6.07
		----------	True	Calc.	% Drift		----------	
12	m	ACETONE	10.000	8.031	19.7	70	0.00	5.39- 5.81
		----------	AvgRF	CCRF	% Dev		----------	
13	m	PENTANE	1.395	1.168	16.3	78	0.00	5.99- 6.30
14	m	1,1-DICHLOROETHYLENE	1.260	1.180	6.3	82	0.00	6.22- 6.63
15	m	CARBON DISULFIDE	4.074	3.605	11.5	81	0.00	6.65- 7.06
16	m	ETHANOL	0.417	0.335	19.7	72	0.00	4.87- 5.34
17	m	BROMOETHENE	1.211	1.154	4.7	82	0.00	5.16- 5.58
		----------	True	Calc.	% Drift		----------	
18	m	METHYLENE CHLORIDE	10.000	7.240	27.6	71	0.00	6.39- 6.69
		----------	AvgRF	CCRF	% Dev		----------	
19	m	3-CHLOROPROPENE	1.157	1.155	0.2	82	0.00	6.45- 6.86
20	m	FREON 113	2.635	2.263	14.1	87	0.00	6.59- 7.01
21	m	TRANS-1,2-DICHLOROETHY	1.229	1.166	5.1	81	0.00	7.26- 7.67
22	m	TERTIARY BUTYL ALCOHOL	1.965	2.160	-9.9	81	0.00	6.17- 6.69
23	m	METHYL TERTIARY BUTYL	2.490	2.571	-3.3	83	0.00	7.50- 7.91
		----------	True	Calc.	% Drift		----------	
24	m	TETRAHYDROFURAN	10.000	8.950	10.5	79	0.00	8.99- 9.28
		----------	AvgRF	CCRF	% Dev		----------	
25	m	HEXANE	1.642	1.653	-0.7	82	0.00	8.46- 8.87
26	m	VINYL ACETATE	2.062	2.054	0.4	77	0.00	7.61- 7.96
27	m	1,1-DICHLOROETHANE	2.437	2.225	8.7	81	0.00	7.45- 7.87
28	m	METHYL ETHYL KETONE	1.739	1.664	4.3	77	0.00	7.79- 8.27
29	m	cis-1,2-DICHLOROETHYLE	0.932	1.014	-8.8	83	0.00	8.26- 8.67
30	m	ETHYL ACETATE	2.984	2.843	4.7	78	0.00	8.45- 8.87

Initial Calibration Verification

Job Number: M67591
Account: GEI GEI Consultants, Inc.
Project: GEI Tufts Street Somerville MA

Sample: MSQ241-ICV241
Lab FileID: Q4586.D

31	m	CHLOROFORM	2.890	2.860	1.0	88	0.00	8.54- 8.95
32	m	1,1,1-TRICHLOROETHANE	2.740	2.769	-1.1	90	0.00	9.50- 9.91
33	m	CARBON TETRACHLORIDE	3.244	3.412	-5.2	93	0.00	10.08-10.49
34	m	1,2-DICHLOROETHANE	1.652	1.750	-5.9	89	0.00	9.25- 9.66
35	I	1,4-DIFLUOROBENZENE	1.000	1.000	0.0	86	0.00	10.25-10.66
36	m	BENZENE	0.540	0.588	-8.9	86	0.00	9.94-10.35
		----------	True	Calc.	% Drift		----------	
37	m	CYCLOHEXANE	10.000	10.284	-2.8	90	0.00	10.20-10.61
		----------	AvgRF	CCRF	% Dev		----------	
38	m	TRICHLOROETHYLENE	0.296	0.303	-2.4	84	0.00	10.99-11.30
39	m	1,2-DICHLOROPROPANE	0.198	0.197	0.5	85	0.00	10.71-11.13
40	m	BROMODICHLOROMETHANE	0.541	0.523	3.3	83	0.00	10.95-11.26
		----------	True	Calc.	% Drift		----------	
41	m	2,2,4-TRIMETHYLPENTANE	10.000	8.638	13.6	79	0.00	10.96-11.37
42	m	1,4-DIOXANE	10.000	8.593	14.1	79	0.00	10.87-11.39
43	m	HEPTANE	10.000	9.307	6.9	82	0.00	11.25-11.56
44	m	METHYL ISOBUTYL KETONE	10.000	8.417	15.8	78	0.00	11.76-12.19
45	m	cis-1,3-DICHLOROPROPEN	10.000	9.178	8.2	85	0.00	11.75-12.16
46	m	TOLUENE	10.000	8.566	14.3	77	0.00	12.71-13.12
47	m	trans-1,3-DICHLOROPROP	10.000	9.572	4.3	91	0.00	12.30-12.61
		----------	AvgRF	CCRF	% Dev		----------	
48	m	1,1,2-TRICHLOROETHANE	0.205	0.187	8.8	81	0.00	12.46-12.82
49	I	CHLOROBENZENE-D5	1.000	1.000	0.0	90	0.00	14.54-14.85
		----------	True	Calc.	% Drift		----------	
50	m	2-HEXANONE	10.000	8.773	12.3	79	0.00	12.94-13.34
		----------	AvgRF	CCRF	% Dev		----------	
51	m	TETRACHLOROETHYLENE	0.332	0.368	-10.8	98	0.00	13.84-14.25
52	m	DIBROMOCHLOROMETHANE	0.564	0.578	-2.5	91	0.00	13.16-13.52
53	m	1,2-DIBROMOETHANE	0.375	0.366	2.4	84	0.00	13.44-13.75
54	m	CHLOROBENZENE	0.645	0.603	6.5	87	0.00	14.59-14.90
		----------	True	Calc.	% Drift		----------	
55	m	ETHYLBENZENE	10.000	9.324	6.8	83	0.00	14.94-15.30
56	m	m,p-XYLENE	20.000	19.211	3.9	85	0.00	15.14-15.50
57	m	o-XYLENE	10.000	9.421	5.8	85	0.00	15.63-15.99
58	m	STYRENE	10.000	9.397	6.0	86	0.00	15.54-15.85
59	m	NONANE	10.000	8.873	11.3	80	0.00	15.86-16.17
		----------	AvgRF	CCRF	% Dev		----------	
60	m	BROMOFORM	0.483	0.501	-3.7	94	0.00	15.26-15.57
61	S	4-BROMOFLUOROBENZENE	0.669	0.742	-10.9	91	0.00	16.16-16.47
62	m	1,1,2,2-TETRACHLOROETH	0.610	0.605	0.8	87	0.00	15.65-15.96
		----------	True	Calc.	% Drift		----------	
63	m	ISOPROPYLBENZENE	10.000	9.318	6.8	85	0.00	16.31-16.62
64	m	2-CHLOROTOLUENE	10.000	9.423	5.8	87	0.00	16.80-17.22
65	m	4-ETHYLTOLUENE	10.000	9.044	9.6	86	0.00	17.07-17.33
66	m	1,3,5-TRIMETHYLBENZENE	10.000	8.832	11.7	81	0.00	17.16-17.41
67	m	1,2,4-TRIMETHYLBENZENE	10.000	9.092	9.1	87	0.00	17.60-17.91
68	m	m-DICHLOROBENZENE	10.000	8.781	12.2	86	0.00	17.77-18.10
69	m	BENZYL CHLORIDE	10.000	8.769	12.3	86	0.00	17.76-18.07
70	m	p-DICHLOROBENZENE	10.000	10.184	-1.8	92	0.00	17.89-18.13

Initial Calibration Verification

Job Number: M67591
Account: GEI GEI Consultants, Inc.
Project: GEI Tufts Street Somerville MA

Sample: MSQ241-ICV241
Lab FileID: Q4586.D

```
71 m   o-DICHLOROBENZENE       10.000   8.799     12.0   83   0.00   18.24-18.55

           ----------------------- AvgRF   CCRF     % Dev   -------------
72 m   HEXACHLOROBUTADIENE      0.296   0.302     -2.0  103   0.00   20.58-20.99

           ----------------------- True    Calc.   % Drift  ------------
73 m   1,2,4-TRICHLOROBENZENE  10.000   9.817      1.8   88   0.00   20.09-20.50

           ----------------------- AvgRF   CCRF     % Dev   -------------
74 m   NAPHTHALENE                        ----------NA----------
75     2-METHYLNAPHTHALENE                ----------NA----------
76     1-METHYLNAPHTHALENE                ----------NA----------
--------------------------------------------------------------------------------
--------------------------------------------------------------------------------

   (#) = Out of Range               SPCC's out = 0  CCC's out = 0
    Q4581.D    Q091307T.m       Thu Sep 13 16:58:35 2007   RPT1
```

GC/MS Volatiles

Raw Data

Quantitation Report (QT Reviewed)

Data Path : C:\msdchem\1\DATA\
Data File : Q4601.D
Acq On : 14 Sep 2007 3:12 am
Operator : danat
Sample : m67591-1 (M216)
Misc : MS14279,MSQ241,,,,,1
ALS Vial : 16 Sample Multiplier: 1

Quant Time: Sep 14 10:14:23 2007
Quant Method : C:\msdchem\1\METHODS\Q091307T.m
Quant Title : TO15 by GCMS w/DB-1 60 m X .25 mm ID 1.0 um
QLast Update : Thu Sep 13 13:58:21 2007
Response via : Initial Calibration

Internal Standards	R.T.	QIon	Response	Conc	Units	Dev(Min)
1) BROMOCHLOROMETHANE	8.632	128	234528	10.00	PPBV	0.00
35) 1,4-DIFLUOROBENZENE	10.456	114	1147136	10.00	PPBV	0.00
49) CHLOROBENZENE-D5	14.696	117	903806	10.00	PPBV	0.00

System Monitoring Compounds

61) 4-BROMOFLUOROBENZENE	16.316	95	257470	4.26	PPBV	0.00

Spiked Amount 5.000 Range 57 - 139 Recovery = 85.20%

Target Compounds						Qvalue
33) CARBON TETRACHLORIDE	10.284	117	8068	0.11	PPBV	90

(#) = qualifier out of range (m) = manual integration (+) = signals summed

Quantitation Report (QT Reviewed)

Data Path : C:\msdchem\1\DATA\
Data File : Q4601.D
Acq On : 14 Sep 2007 3:12 am
Operator : danat
Sample : m67591-1 (M216)
Misc : MS14279,MSQ241,,,,,1
ALS Vial : 16 Sample Multiplier: 1

Quant Time: Sep 14 10:14:23 2007
Quant Method : C:\msdchem\1\METHODS\Q091307T.m
Quant Title : TO15 by GCMS w/DB-1 60 m X .25 mm ID 1.0 um
QLast Update : Thu Sep 13 13:58:21 2007
Response via : Initial Calibration

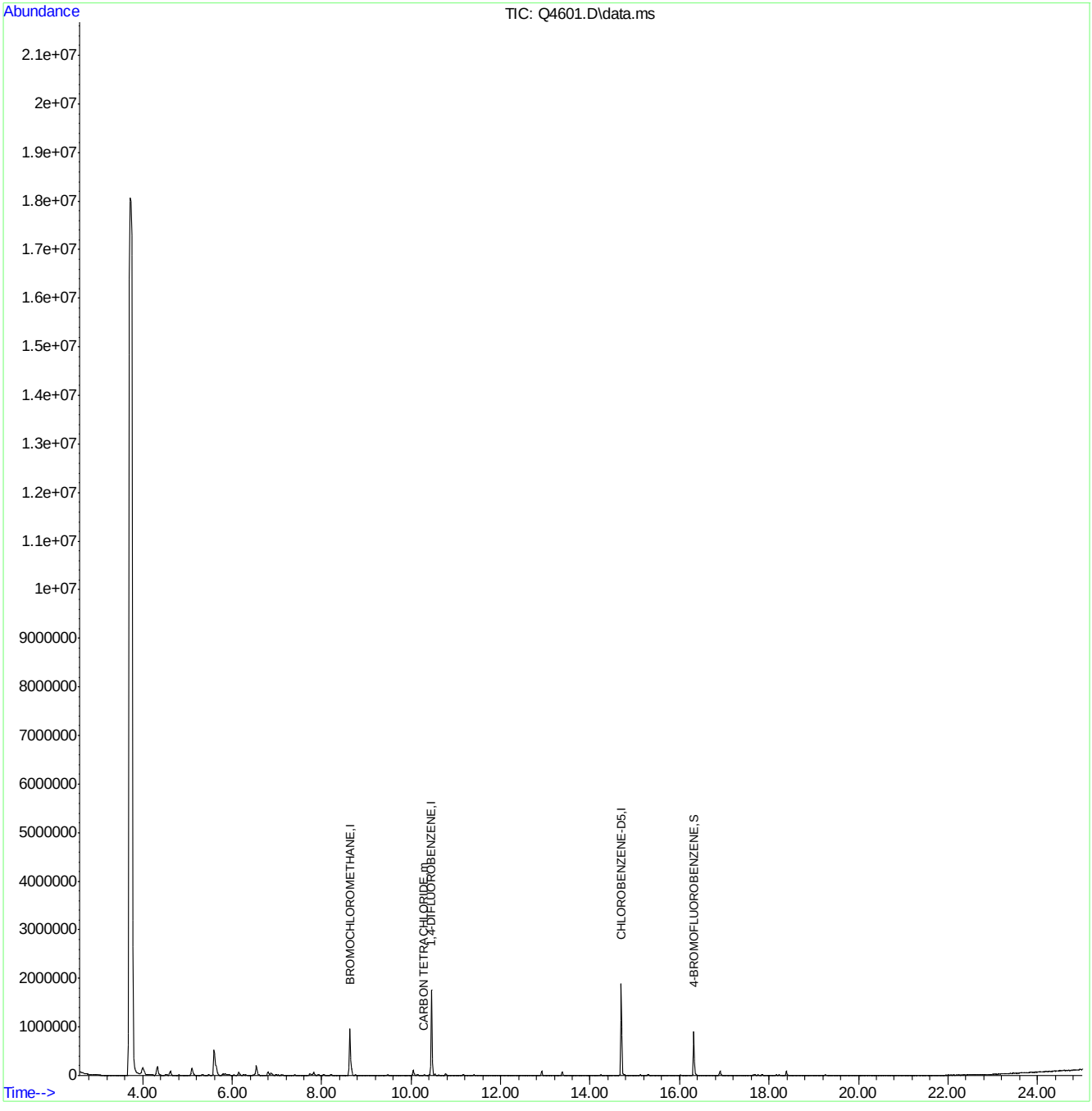

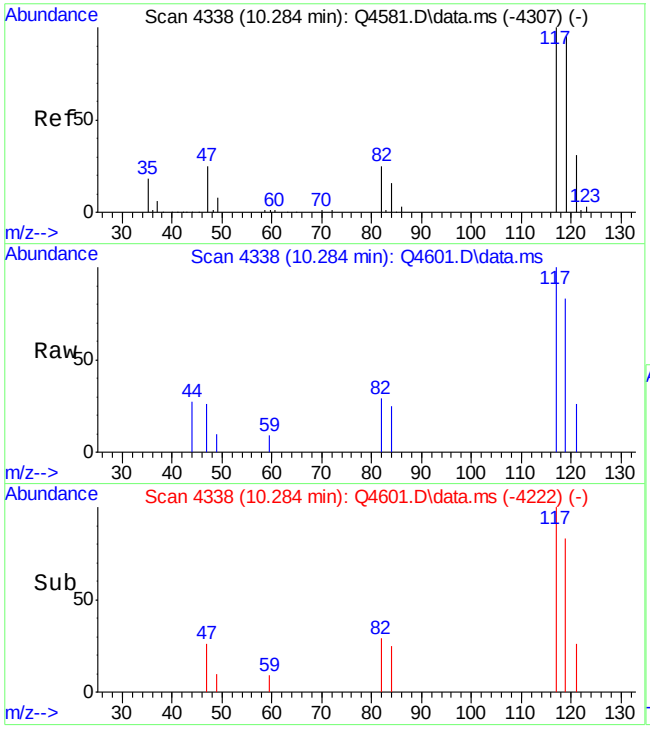

#33
CARBON TETRACHLORIDE
Concen: 0.11 PPBV
RT: 10.284 min Scan# 4338
Delta R.T. 0.000 min
Lab File: Q4601.D
Acq: 14 Sep 2007 3:12 am

Tgt Ion:117 Resp: 8068

Ion	Ratio	Lower	Upper
117	100		
119	86.2	75.2	115.2
121	23.8	10.1	50.1

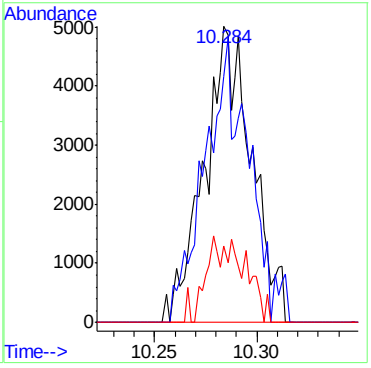

6.1.1

6

Quantitation Report (QT Reviewed)

Data Path : C:\msdchem\1\DATA\
Data File : Q4602.D
Acq On : 14 Sep 2007 3:55 am
Operator : danat
Sample : m67591-2 (M125)
Misc : MS14279,MSQ241,,,,,1
ALS Vial : 1 Sample Multiplier: 1

Quant Time: Sep 14 10:20:53 2007
Quant Method : C:\msdchem\1\METHODS\Q091307T.m
Quant Title : TO15 by GCMS w/DB-1 60 m X .25 mm ID 1.0 um
QLast Update : Thu Sep 13 13:58:21 2007
Response via : Initial Calibration

Internal Standards	R.T.	QIon	Response	Conc	Units	Dev(Min)
1) BROMOCHLOROMETHANE	8.628	128	226901	10.00	PPBV	0.00
35) 1,4-DIFLUOROBENZENE	10.454	114	1082065	10.00	PPBV	0.00
49) CHLOROBENZENE-D5	14.698	117	849903	10.00	PPBV	0.00
System Monitoring Compounds						
61) 4-BROMOFLUOROBENZENE	16.316	95	239227	4.21	PPBV	0.00
Spiked Amount 5.000	Range 57 - 139		Recovery = 84.20%			
Target Compounds						Qvalue
2) DICHLORODIFLUOROMETHANE	4.033	85	78384	0.74	PPBV	99
5) CHLOROMETHANE	4.200	50	17424	0.64	PPBV	91
10) TRICHLOROFLUOROMETHANE	5.797	101	32145	0.32	PPBV	99
12) ACETONE	5.591	43	1919391	49.32	PPBV	100
13) PENTANE	6.145	42	42190	1.33	PPBV	92
16) ETHANOL	5.102	45	96660	10.22	PPBV	97
20) FREON 113	6.800	151	6969	0.12	PPBV	94
28) METHYL ETHYL KETONE	8.032	43	31896	0.81	PPBV	89
31) CHLOROFORM	8.747	83	8631	0.13	PPBV	98
33) CARBON TETRACHLORIDE	10.286	117	7637	0.10	PPBV	91
36) BENZENE	10.144	78	28855	0.49	PPBV	98
37) CYCLOHEXANE	10.417	84	8807	0.34	PPBV	91
46) TOLUENE	12.918	92	52331	1.56	PPBV	89
55) ETHYLBENZENE	15.120	91	10739	0.35	PPBV	95
56) m,p-XYLENE	15.299	106	10234	0.30	PPBV #	66
57) o-XYLENE	15.811	106	3412	0.31	PPBV #	83
58) STYRENE	15.695	104	14188	0.87	PPBV	98
59) NONANE	16.016	43	6626	0.40	PPBV #	87
63) ISOPROPYLBENZENE	16.458	105	2350	0.27	PPBV	73
66) 1,3,5-TRIMETHYLBENZENE	17.275	105	3661	0.41	PPBV	93
67) 1,2,4-TRIMETHYLBENZENE	17.747	105	11640	0.74	PPBV	95

(#) = qualifier out of range (m) = manual integration (+) = signals summed

Quantitation Report (QT Reviewed)

Data Path : C:\msdchem\1\DATA\
Data File : Q4602.D
Acq On : 14 Sep 2007 3:55 am
Operator : danat
Sample : m67591-2 (M125)
Misc : MS14279,MSQ241,,,,,1
ALS Vial : 1 Sample Multiplier: 1

Quant Time: Sep 14 10:20:53 2007
Quant Method : C:\msdchem\1\METHODS\Q091307T.m
Quant Title : TO15 by GCMS w/DB-1 60 m X .25 mm ID 1.0 um
QLast Update : Thu Sep 13 13:58:21 2007
Response via : Initial Calibration

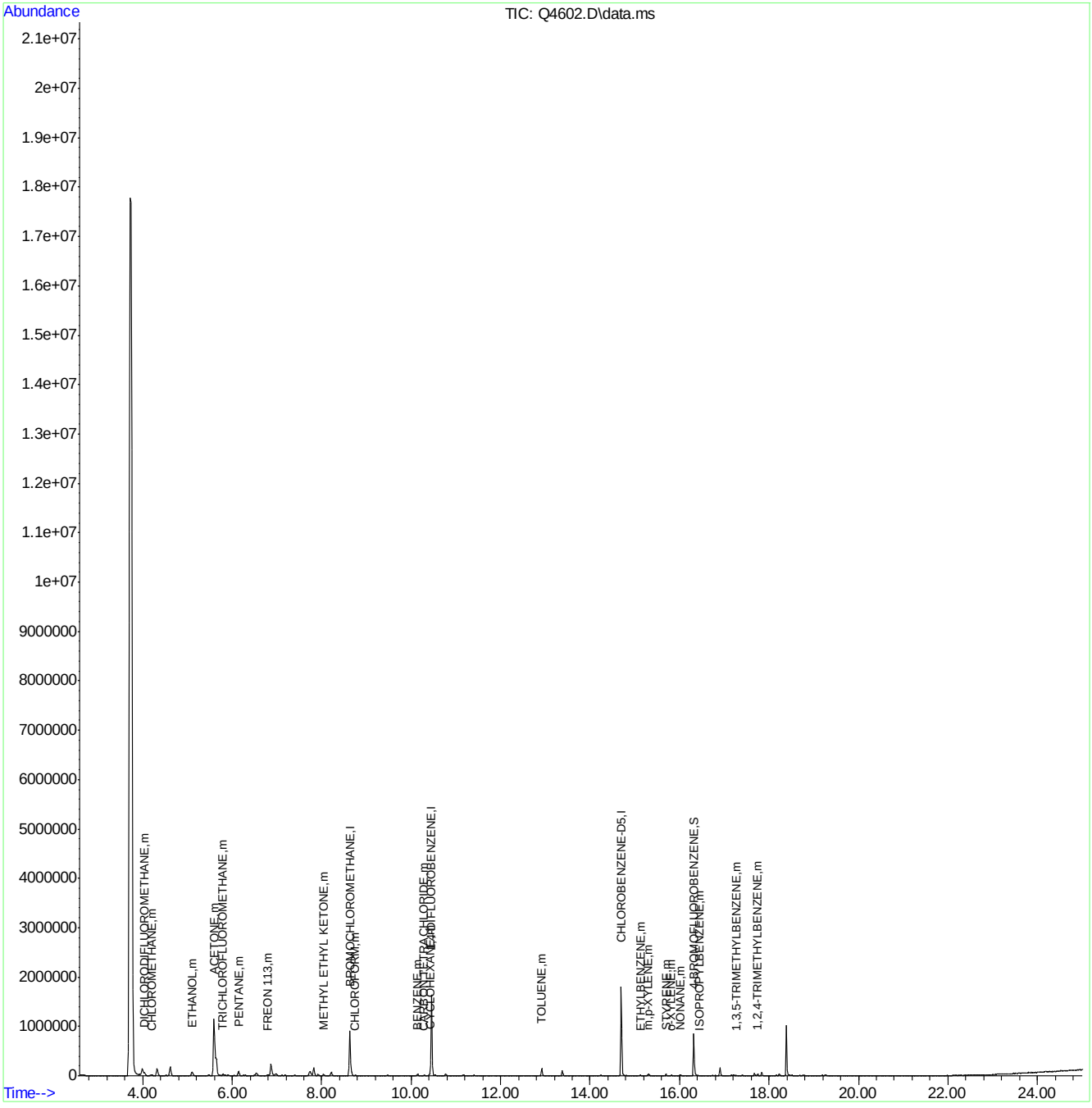

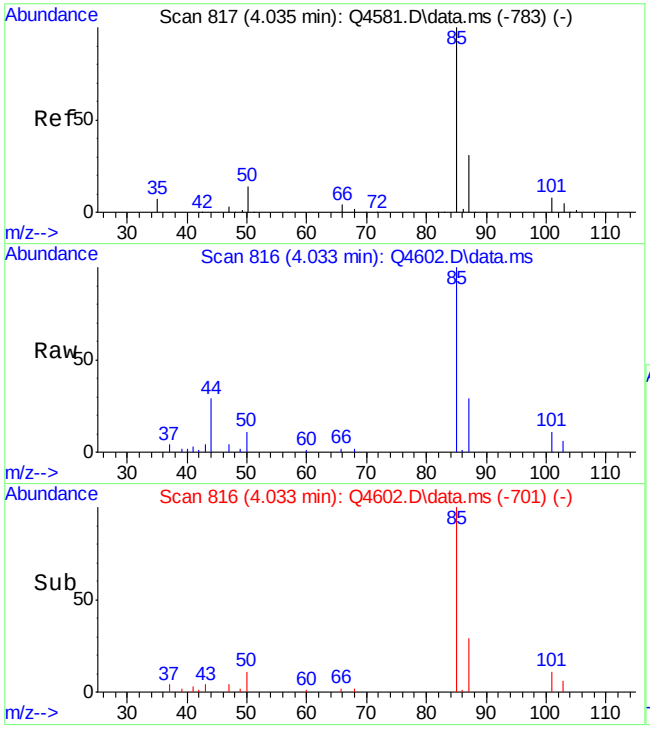

#2
DICHLORODIFLUOROMETHANE
Concen: 0.74 PPBV
RT: 4.033 min Scan# 816
Delta R.T. -0.002 min
Lab File: Q4602.D
Acq: 14 Sep 2007 3:55 am

Tgt Ion: 85 Resp: 78384

Ion	Ratio	Lower	Upper
85	100		
87	32.7	12.4	52.4
50	12.8	0.0	33.4

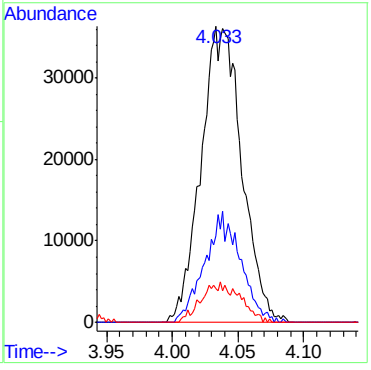

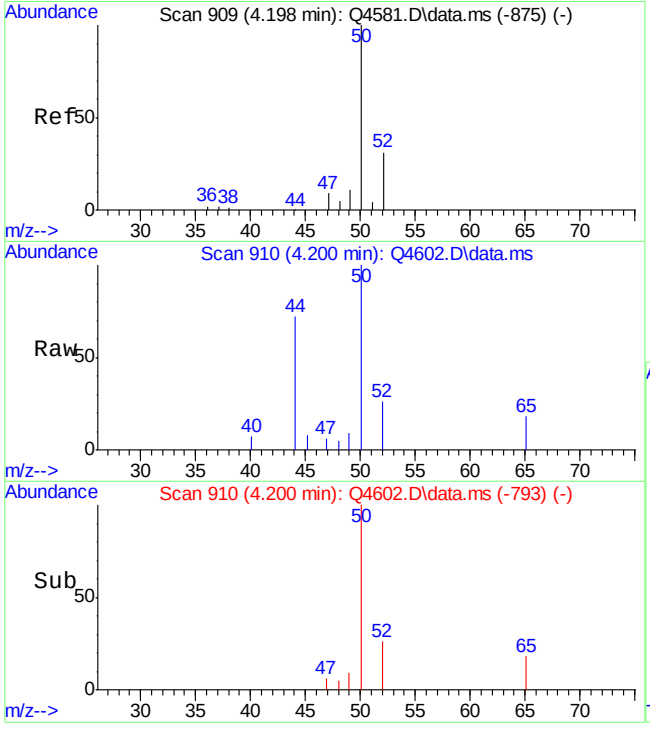

#5
CHLOROMETHANE
Concen: 0.64 PPBV
RT: 4.200 min Scan# 910
Delta R.T. 0.002 min
Lab File: Q4602.D
Acq: 14 Sep 2007 3:55 am

Tgt Ion: 50 Resp: 17424

Ion	Ratio	Lower	Upper
50	100		
52	26.4	11.5	51.5

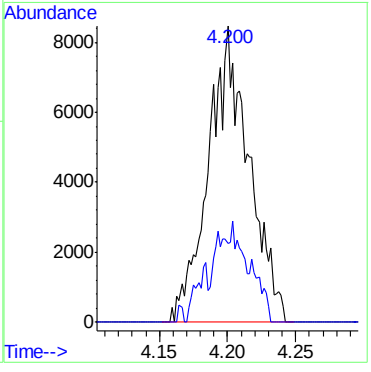

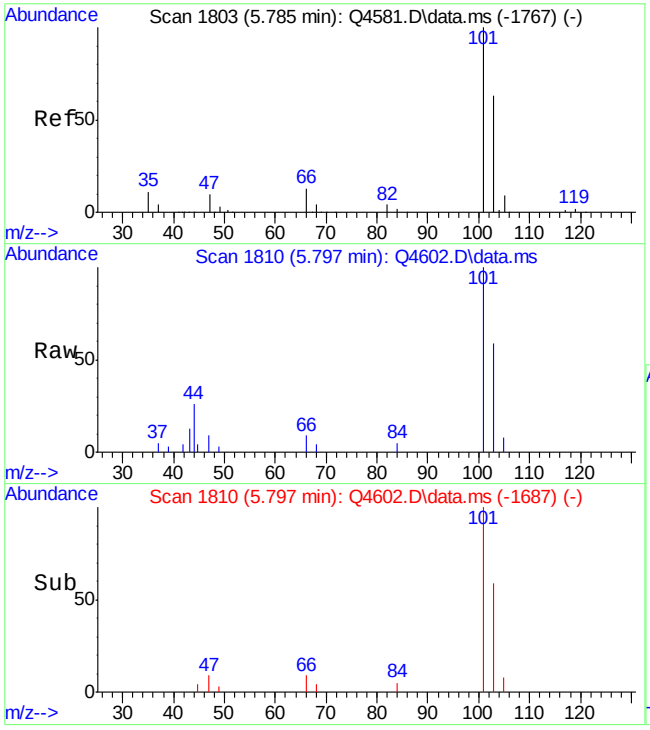

#10
TRICHLOROFLUOROMETHANE
Concen: 0.32 PPBV
RT: 5.797 min Scan# 1810
Delta R.T. 0.013 min
Lab File: Q4602.D
Acq: 14 Sep 2007 3:55 am

Tgt Ion:101 Resp: 32145

Ion	Ratio	Lower	Upper
101	100		
103	64.6	44.4	84.4
105	9.5	0.0	30.3

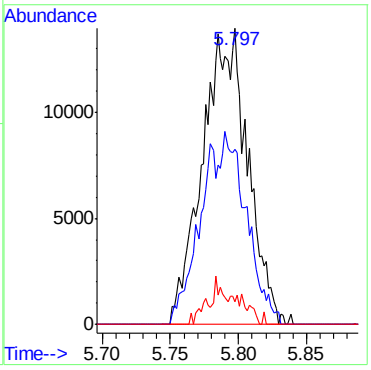

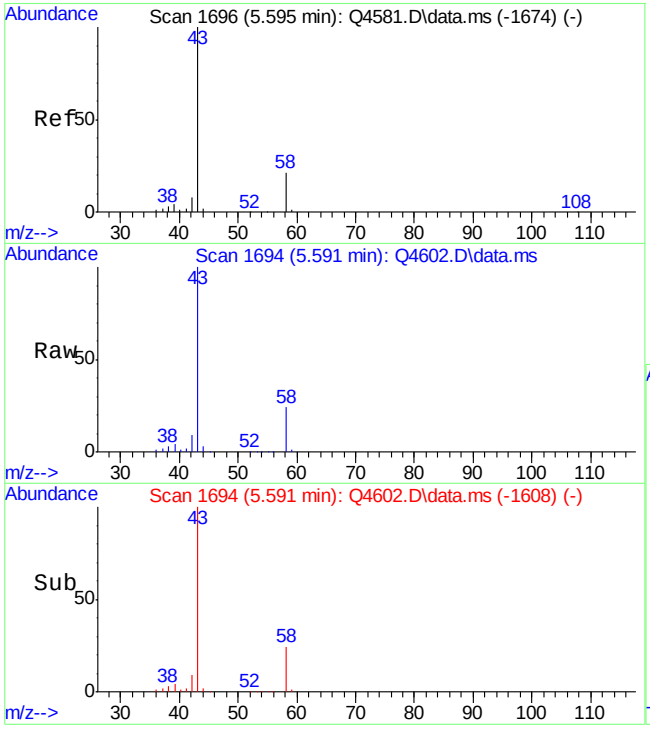

#12
ACETONE
Concen: 49.32 PPBV
RT: 5.591 min Scan# 1694
Delta R.T. -0.003 min
Lab File: Q4602.D
Acq: 14 Sep 2007 3:55 am

Tgt Ion: 43 Resp: 1919391

Ion	Ratio	Lower	Upper
43	100		
58	23.1	3.2	43.2

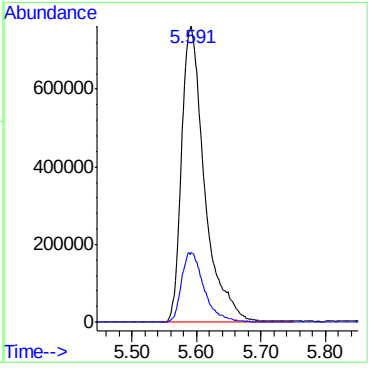

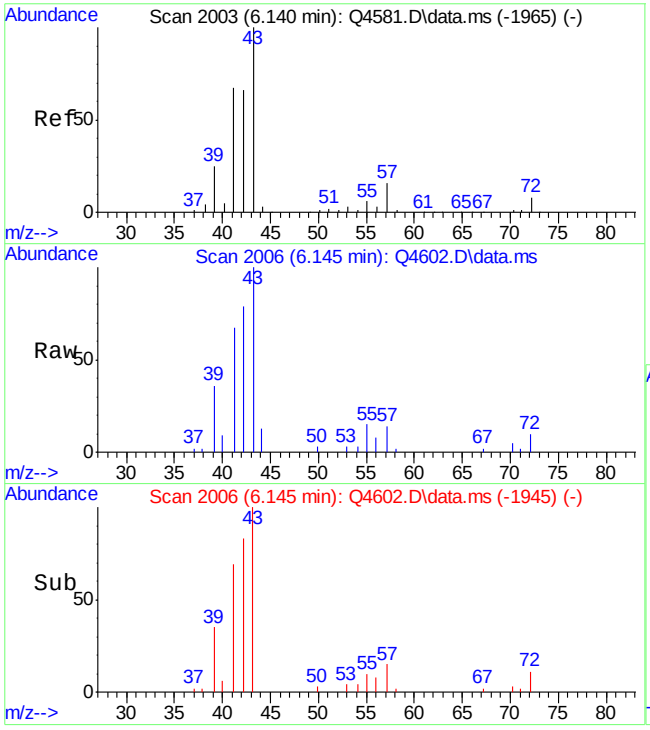

#13
PENTANE
Concen: 1.33 PPBV
RT: 6.145 min Scan# 2006
Delta R.T. 0.005 min
Lab File: Q4602.D
Acq: 14 Sep 2007 3:55 am

Tgt Ion: 42 Resp: 42190

Ion	Ratio	Lower	Upper
42	100		
41	92.1	80.3	120.3
57	19.8	3.0	43.0

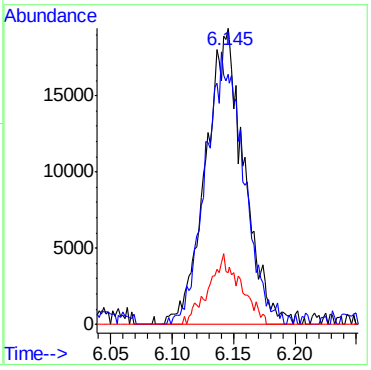

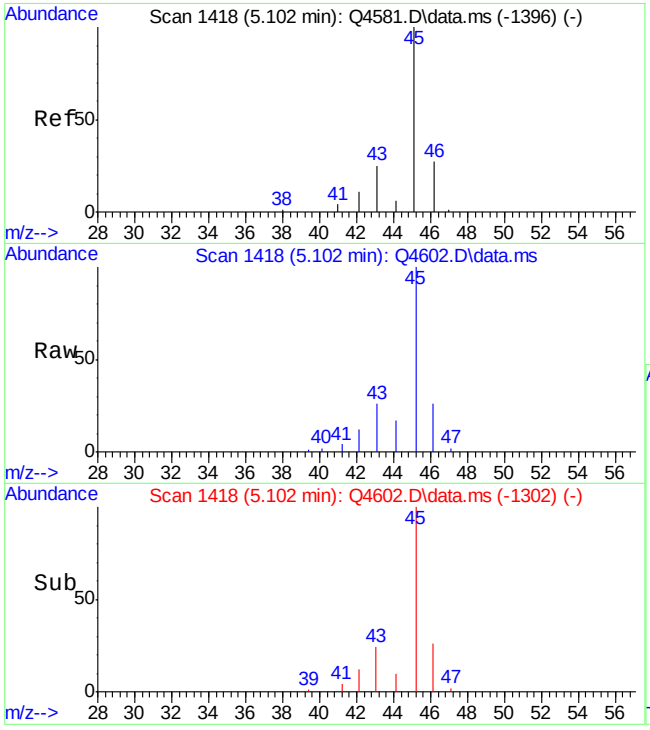

#16
ETHANOL
Concen: 10.22 PPBV
RT: 5.102 min Scan# 1418
Delta R.T. 0.000 min
Lab File: Q4602.D
Acq: 14 Sep 2007 3:55 am

Tgt Ion: 45 Resp: 96660

Ion	Ratio	Lower	Upper
45	100		
46	30.0	10.9	50.9
42	14.2	0.0	31.5

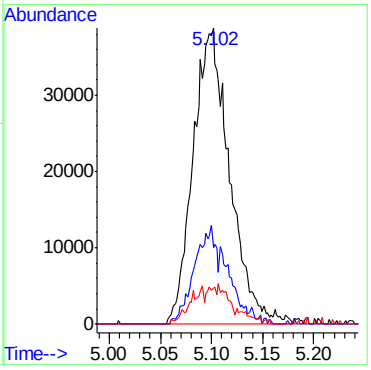

ACCUTEST Laboratories M67591

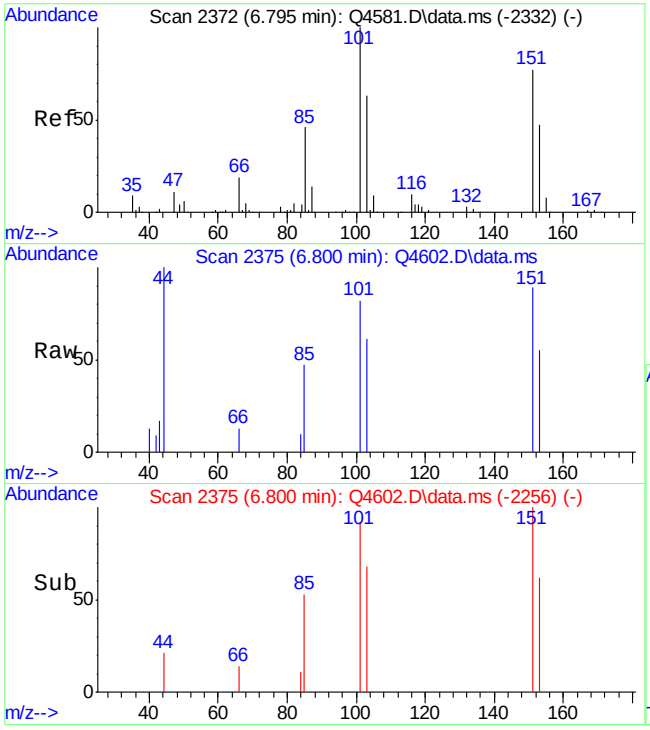

#20
FREON 113
Concen: 0.12 PPBV
RT: 6.800 min Scan# 2375
Delta R.T. 0.005 min
Lab File: Q4602.D
Acq: 14 Sep 2007 3:55 am

Tgt Ion:151 Resp: 6969

Ion	Ratio	Lower	Upper
151	100		
101	123.2	110.0	150.0
103	78.1	63.2	103.2

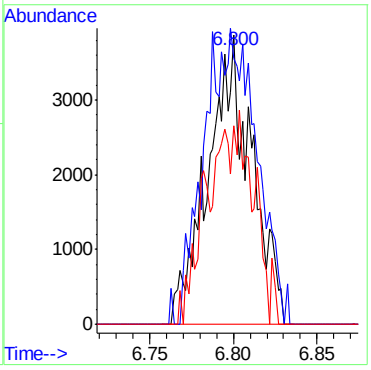

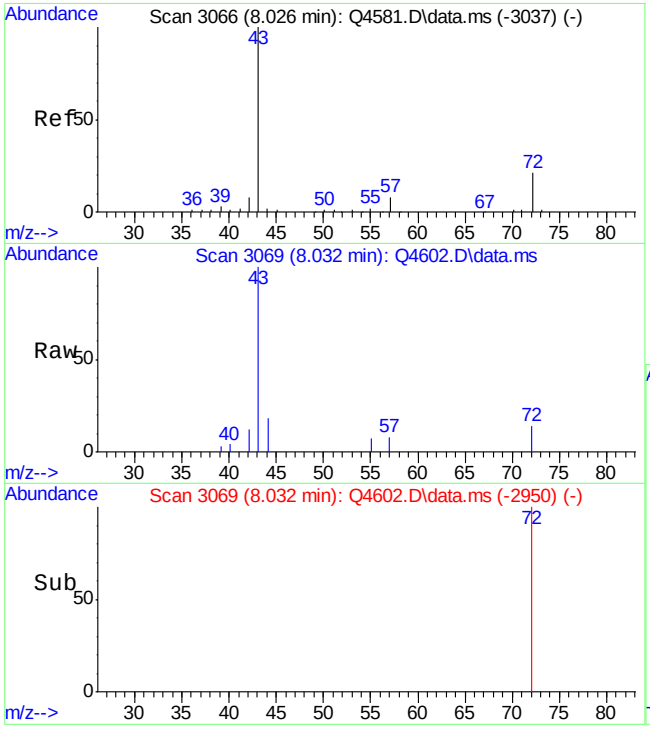

#28
METHYL ETHYL KETONE
Concen: 0.81 PPBV
RT: 8.032 min Scan# 3069
Delta R.T. 0.005 min
Lab File: Q4602.D
Acq: 14 Sep 2007 3:55 am

Tgt Ion: 43 Resp: 31896

Ion	Ratio	Lower	Upper
43	100		
57	8.0	0.0	27.9
72	14.0	1.1	41.1

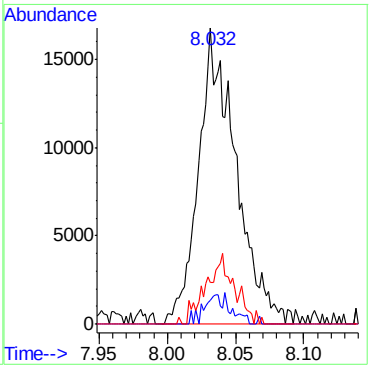

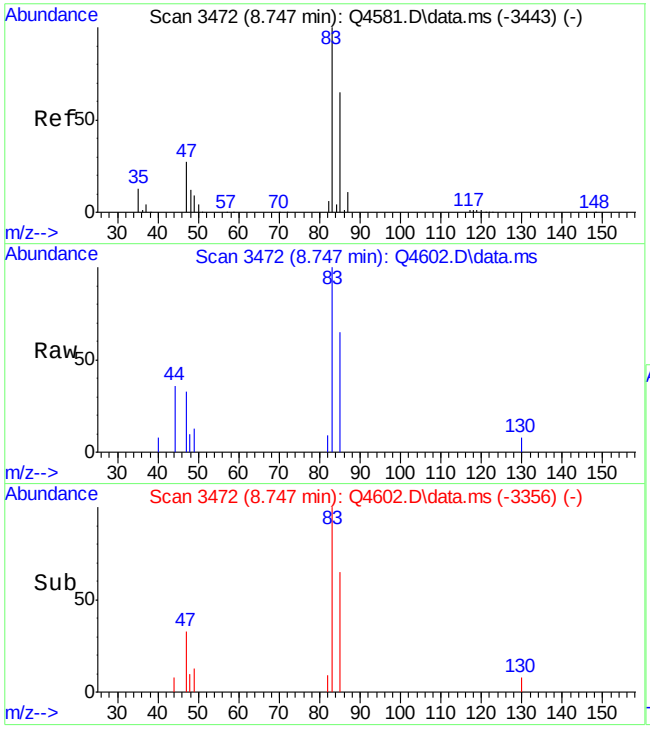

#31
CHLOROFORM
Concen: 0.13 PPBV
RT: 8.747 min Scan# 3472
Delta R.T. 0.000 min
Lab File: Q4602.D
Acq: 14 Sep 2007 3:55 am

Tgt Ion: 83 Resp: 8631

Ion	Ratio	Lower	Upper
83	100		
85	63.0	44.2	84.2
47	28.9	7.7	47.7

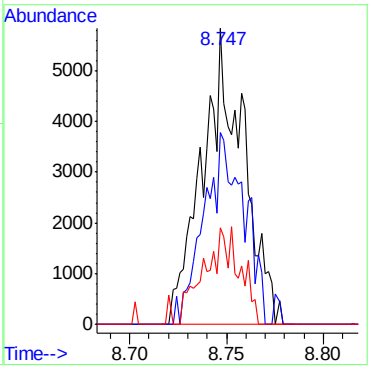

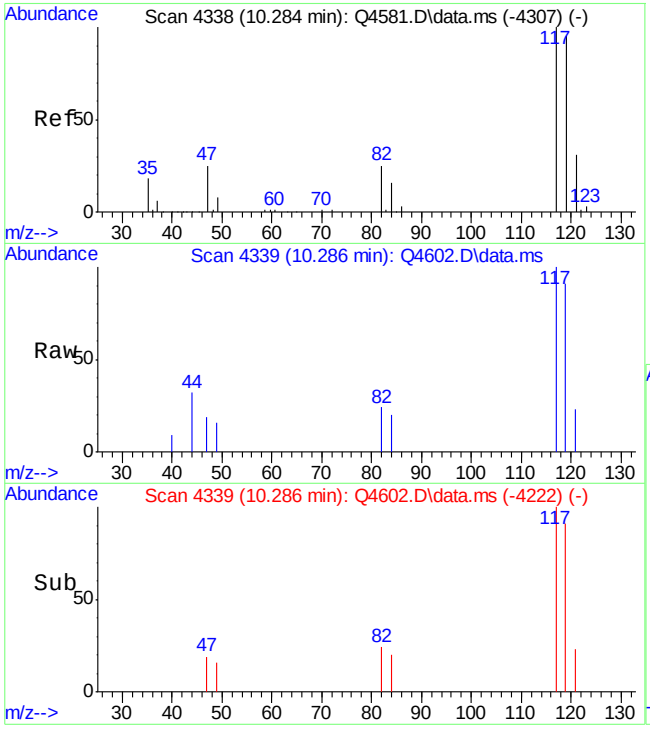

#33
CARBON TETRACHLORIDE
Concen: 0.10 PPBV
RT: 10.286 min Scan# 4339
Delta R.T. 0.002 min
Lab File: Q4602.D
Acq: 14 Sep 2007 3:55 am

Tgt Ion:117 Resp: 7637

Ion	Ratio	Lower	Upper
117	100		
119	101.8	75.2	115.2
121	20.9	10.1	50.1

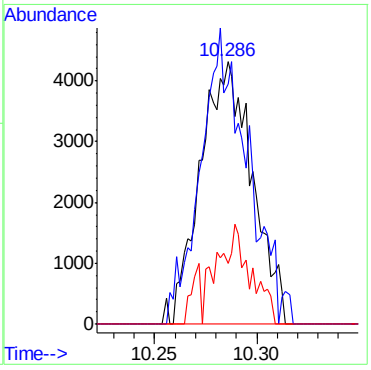

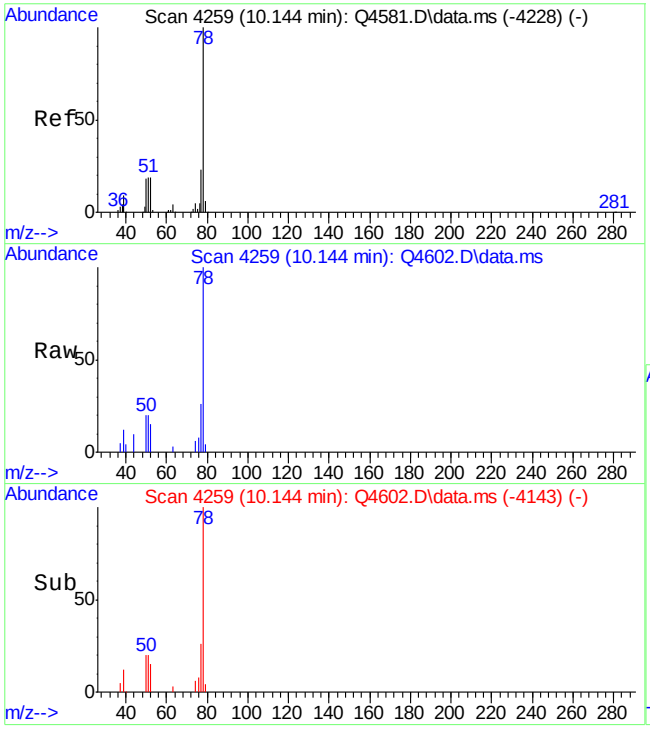

#36
BENZENE
Concen: 0.49 PPBV
RT: 10.144 min Scan# 4259
Delta R.T. 0.000 min
Lab File: Q4602.D
Acq: 14 Sep 2007 3:55 am

Tgt Ion: 78 Resp: 28855

Ion	Ratio	Lower	Upper
78	100		
77	25.0	3.7	43.7
52	17.4	0.0	37.0

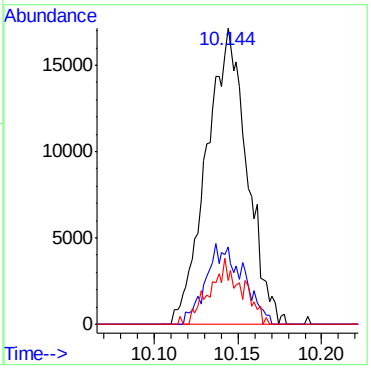

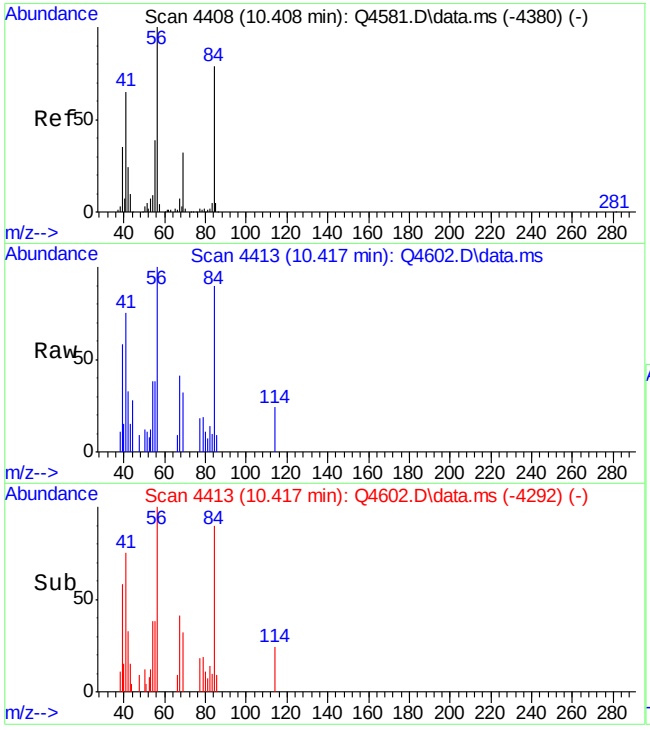

#37
CYCLOHEXANE
Concen: 0.34 PPBV
RT: 10.417 min Scan# 4413
Delta R.T. 0.009 min
Lab File: Q4602.D
Acq: 14 Sep 2007 3:55 am

Tgt Ion: 84 Resp: 8807

Ion	Ratio	Lower	Upper
84	100		
56	121.6	115.0	155.0
69	42.0	21.4	61.4

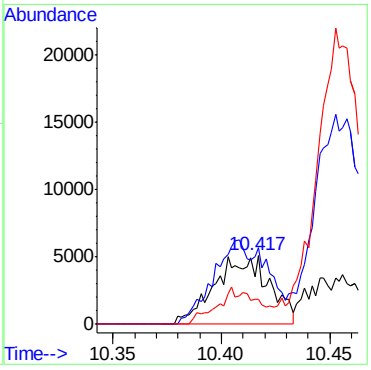

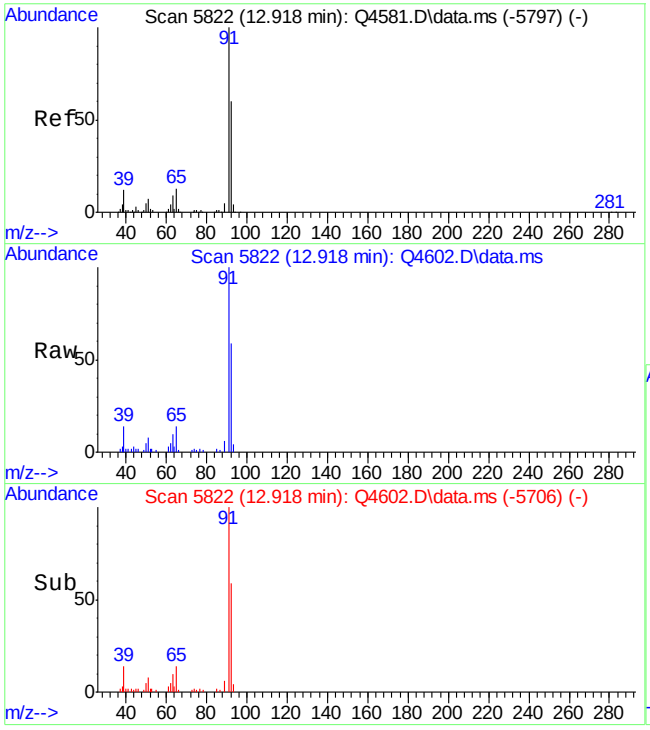

#46
TOLUENE
Concen: 1.56 PPBV
RT: 12.918 min Scan# 5822
Delta R.T. 0.001 min
Lab File: Q4602.D
Acq: 14 Sep 2007 3:55 am

Tgt Ion: 92 Resp: 52331

Ion	Ratio	Lower	Upper
92	100		
91	182.3	148.2	188.2
65	27.2	1.0	41.0

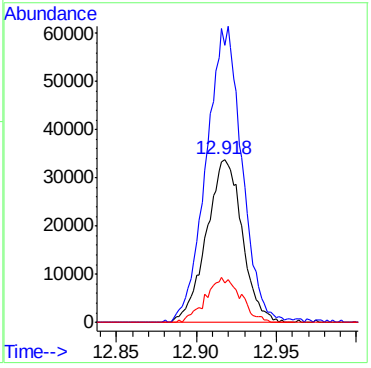

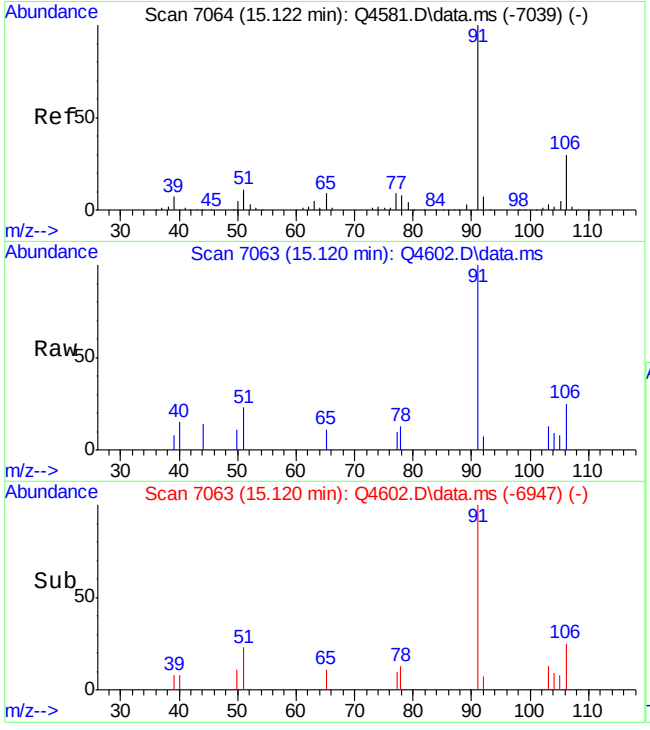

#55
ETHYLBENZENE
Concen: 0.35 PPBV
RT: 15.120 min Scan# 7063
Delta R.T. -0.001 min
Lab File: Q4602.D
Acq: 14 Sep 2007 3:55 am

Tgt Ion: 91 Resp: 10739

Ion	Ratio	Lower	Upper
91	100		
106	31.8	9.0	49.0
77	11.0	0.0	29.6

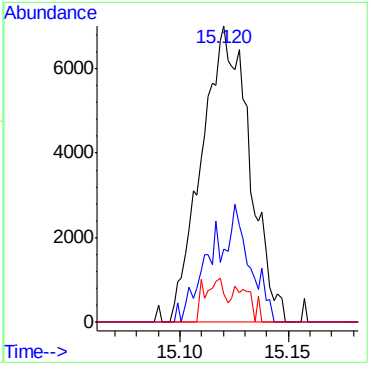

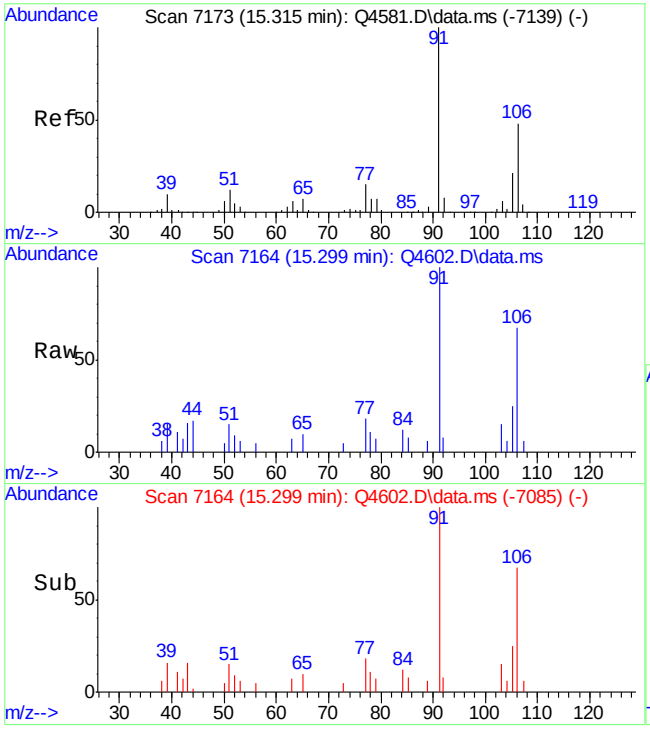

#56
m,p-XYLENE
Concen: 0.30 PPBV
RT: 15.299 min Scan# 7164
Delta R.T. -0.016 min
Lab File: Q4602.D
Acq: 14 Sep 2007 3:55 am

Tgt Ion:106 Resp: 10234

Ion	Ratio	Lower	Upper
106	100		
91	149.3	166.3	249.5#
77	27.1	25.2	37.8

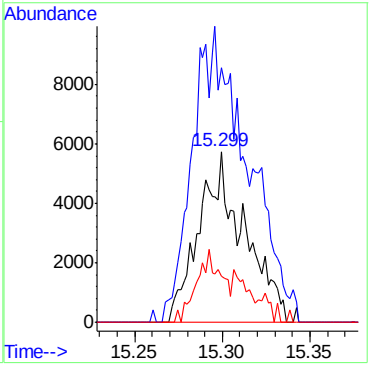

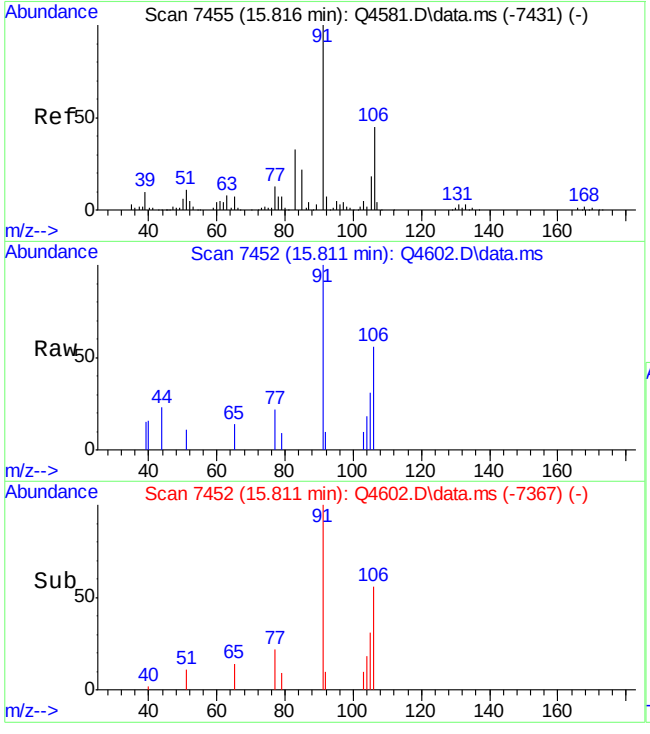

#57
o-XYLENE
Concen: 0.31 PPBV
RT: 15.811 min Scan# 7452
Delta R.T. -0.004 min
Lab File: Q4602.D
Acq: 14 Sep 2007 3:55 am

Tgt Ion:106 Resp: 3412

Ion	Ratio	Lower	Upper
106	100		
91	253.3	205.3	245.3#
77	37.3	8.8	48.8

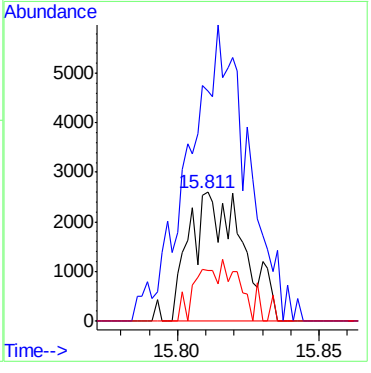

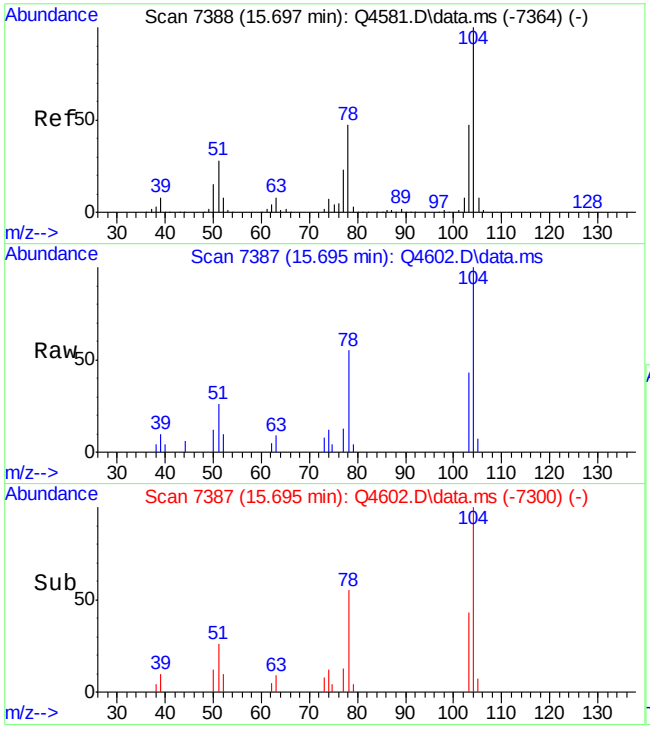

#58
STYRENE
Concen: 0.87 PPBV
RT: 15.695 min Scan# 7387
Delta R.T. -0.001 min
Lab File: Q4602.D
Acq: 14 Sep 2007 3:55 am

Tgt Ion:104 Resp: 14188

Ion	Ratio	Lower	Upper
104	100		
78	48.7	28.1	68.1
103	45.9	27.5	67.5

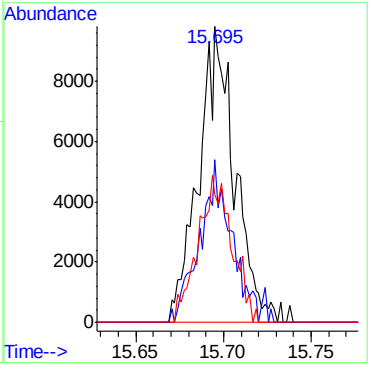

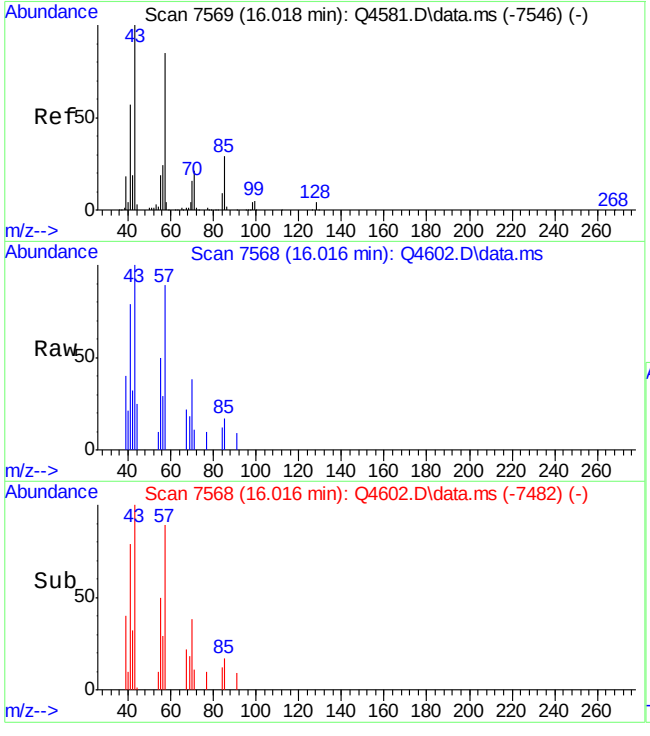

#59
NONANE
Concen: 0.40 PPBV
RT: 16.016 min Scan# 7568
Delta R.T. -0.002 min
Lab File: Q4602.D
Acq: 14 Sep 2007 3:55 am

Tgt Ion: 43 Resp: 6626

Ion	Ratio	Lower	Upper
43	100		
71	14.7	1.0	41.0
128	0.0	0.0	24.0

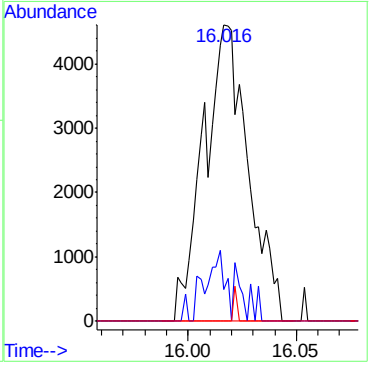

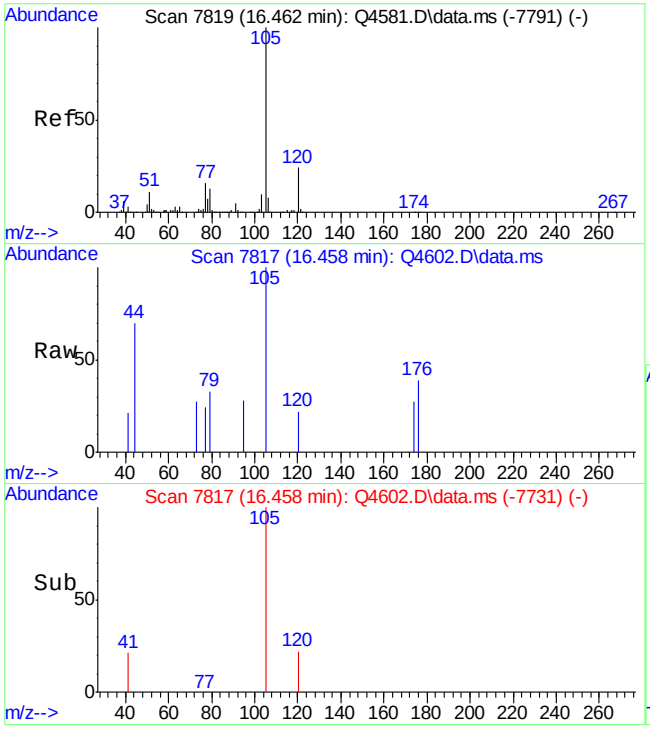

#63
ISOPROPYLBENZENE
Concen: 0.27 PPBV
RT: 16.458 min Scan# 7817
Delta R.T. -0.003 min
Lab File: Q4602.D
Acq: 14 Sep 2007 3:55 am

Tgt Ion:105 Resp: 2350

Ion	Ratio	Lower	Upper
105	100		
120	10.6	3.8	43.8
77	4.6	0.0	36.7

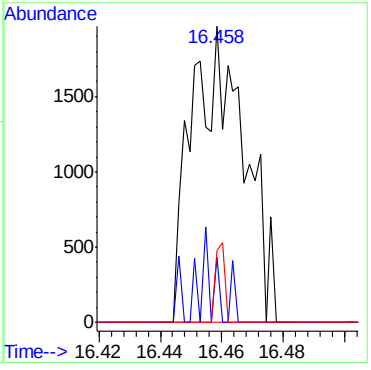

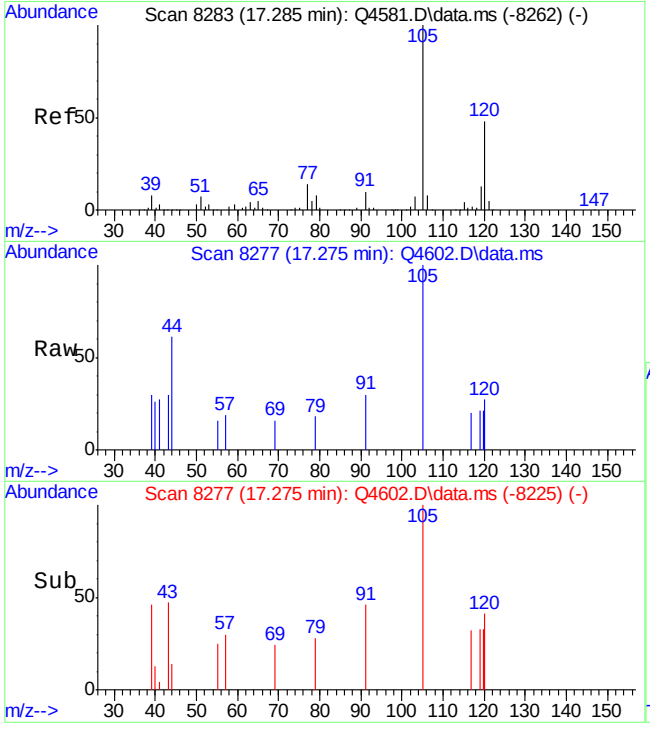

#66
1,3,5-TRIMETHYLBENZENE
Concen: 0.41 PPBV
RT: 17.275 min Scan# 8277
Delta R.T. -0.010 min
Lab File: Q4602.D
Acq: 14 Sep 2007 3:55 am

Tgt Ion:105 Resp: 3661

Ion	Ratio	Lower	Upper
105	100		
120	44.7	27.1	67.1
91	19.3	0.0	30.3

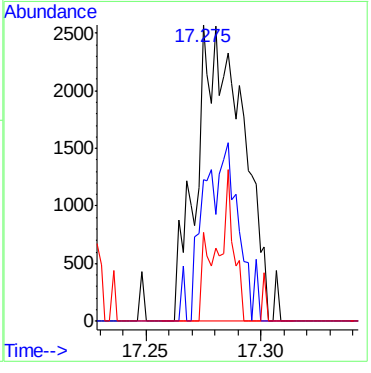

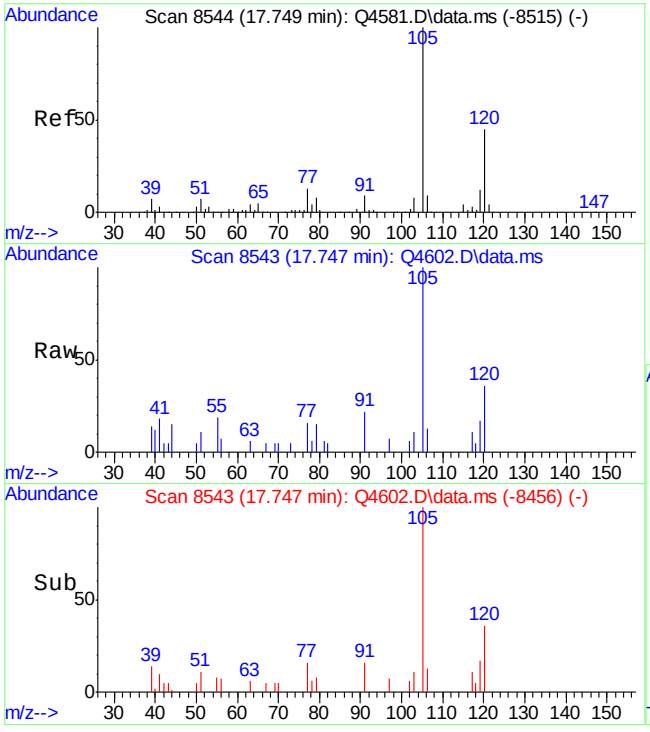

#67
1,2,4-TRIMETHYLBENZENE
Concen: 0.74 PPBV
RT: 17.747 min Scan# 8543
Delta R.T. -0.001 min
Lab File: Q4602.D
Acq: 14 Sep 2007 3:55 am

Tgt Ion:105 Resp: 11640

Ion	Ratio	Lower	Upper
105	100		
120	43.5	24.9	64.9
119	19.0	0.0	32.2

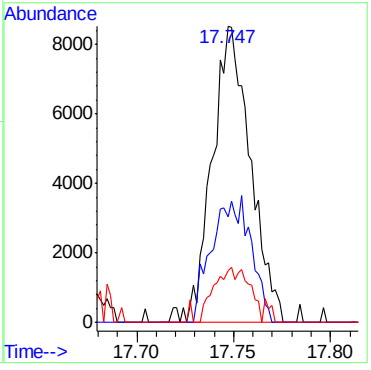

Quantitation Report (QT Reviewed)

Data Path : C:\msdchem\1\DATA\
Data File : Q4588.D
Acq On : 13 Sep 2007 6:12 pm
Operator : danat
Sample : mb (M197)
Misc : MS14279,MSQ241,,,,,1
ALS Vial : 4 Sample Multiplier: 1

Quant Time: Sep 14 09:29:32 2007
Quant Method : C:\msdchem\1\METHODS\Q091307T.m
Quant Title : TO15 by GCMS w/DB-1 60 m X .25 mm ID 1.0 um
QLast Update : Thu Sep 13 13:58:21 2007
Response via : Initial Calibration

Internal Standards	R.T.	QIon	Response	Conc	Units	Dev(Min)
1) BROMOCHLOROMETHANE	8.625	128	257391	10.00	PPBV	0.00
35) 1,4-DIFLUOROBENZENE	10.454	114	1256319	10.00	PPBV	0.00
49) CHLOROBENZENE-D5	14.694	117	986882	10.00	PPBV	0.00

System Monitoring Compounds

61) 4-BROMOFLUOROBENZENE	16.316	95	288584	4.37	PPBV	0.00

Spiked Amount 5.000 Range 57 - 139 Recovery = 87.40%

Target Compounds						Qvalue
12) ACETONE	5.609	43	50851	0.90	PPBV	100
18) METHYLENE CHLORIDE	6.536	84	89230	1.85	PPBV	95

(#) = qualifier out of range (m) = manual integration (+) = signals summed

ACCUTEST Laboratories M67591

Quantitation Report (QT Reviewed)

Data Path : C:\msdchem\1\DATA\
Data File : Q4588.D
Acq On : 13 Sep 2007 6:12 pm
Operator : danat
Sample : mb (M197)
Misc : MS14279,MSQ241,,,,,1
ALS Vial : 4 Sample Multiplier: 1

Quant Time: Sep 14 09:29:32 2007
Quant Method : C:\msdchem\1\METHODS\Q091307T.m
Quant Title : TO15 by GCMS w/DB-1 60 m X .25 mm ID 1.0 um
QLast Update : Thu Sep 13 13:58:21 2007
Response via : Initial Calibration

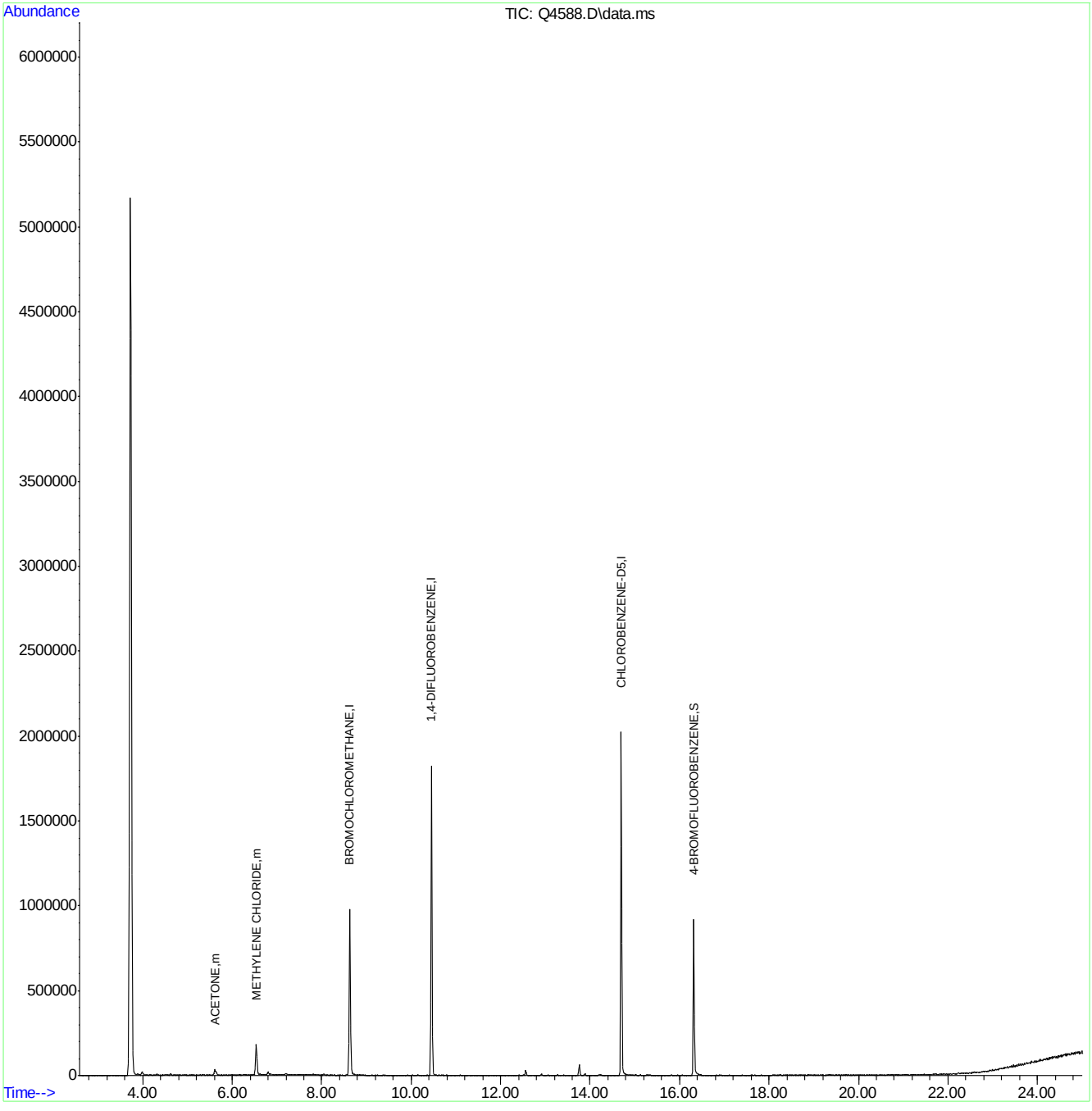

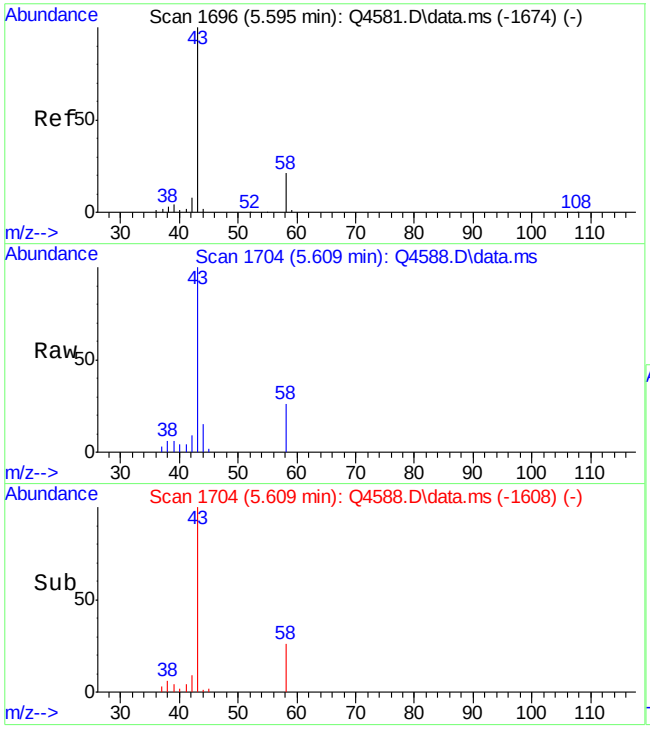

#12
ACETONE
Concen: 0.90 PPBV
RT: 5.609 min Scan# 1704
Delta R.T. 0.015 min
Lab File: Q4588.D
Acq: 13 Sep 2007 6:12 pm

Tgt Ion: 43 Resp: 50851

Ion	Ratio	Lower	Upper
43	100		
58	23.2	3.2	43.2

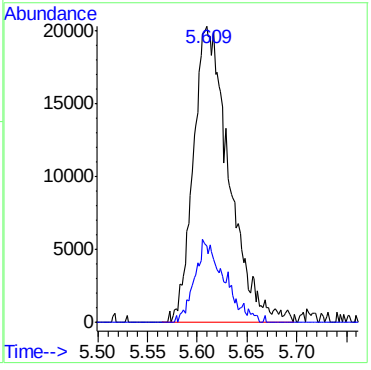

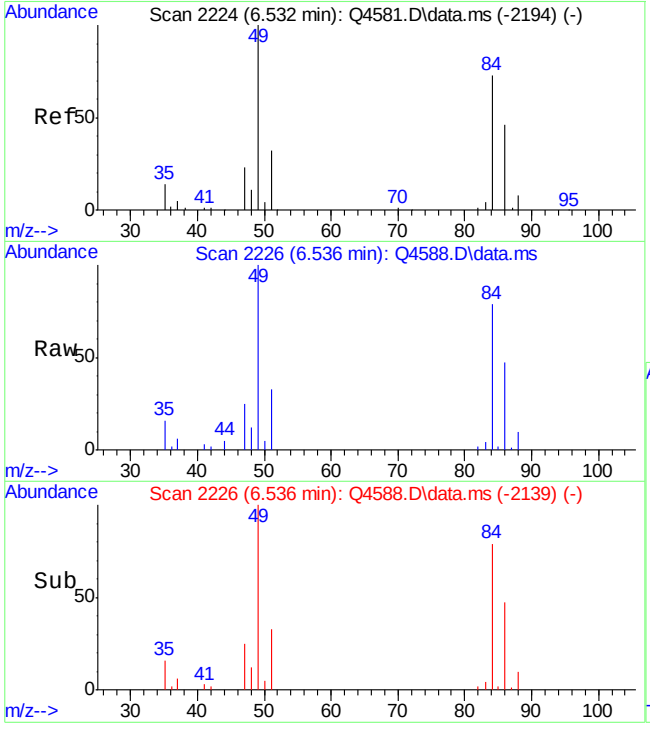

#18
METHYLENE CHLORIDE
Concen: 1.85 PPBV
RT: 6.536 min Scan# 2226
Delta R.T. 0.004 min
Lab File: Q4588.D
Acq: 13 Sep 2007 6:12 pm

Tgt Ion: 84 Resp: 89230

Ion	Ratio	Lower	Upper
84	100		
86	65.2	45.0	85.0
49	136.6	0.0	346.2

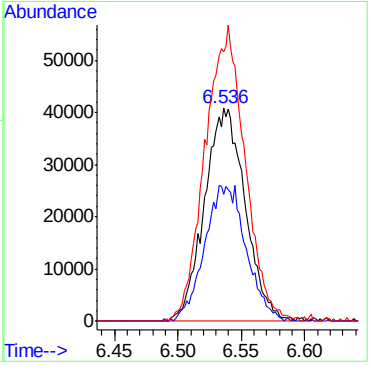

Quantitation Report (QT Reviewed)

Data Path : C:\MSDCHEM\1\DATA\
Data File : J10843.D
Acq On : 3 Jul 2007 1:21 pm
Operator : danat
Sample : mb (M132)
Misc : MS13762, MSJ561,,,,,1
ALS Vial : 2 Sample Multiplier: 1

Quant Time: Jul 05 17:23:01 2007
Quant Method : C:\MSDCHEM\1\METHODS\J062507T.M
Quant Title : TO15 by GCMS w/DB-1 60 m X .25 mm ID 1.0 um
QLast Update : Mon Jun 25 18:15:12 2007
Response via : Initial Calibration

Internal Standards	R.T.	QIon	Response	Conc	Units	Dev(Min)
1) BROMOCHLOROMETHANE	8.62	128	394136	10.00	PPBV	0.00
35) 1,4-DIFLUOROBENZENE	10.43	114	1630782	10.00	PPBV	-0.01
49) CHLOROBENZENE-D5	14.66	117	1442926	10.00	PPBV	-0.01

System Monitoring Compounds

61) 4-BROMOFLUOROBENZENE	16.28	95	430353	4.72	PPBV	-0.01

Spiked Amount 5.000 Range 51 - 142 Recovery = 94.40%

Target Compounds Qvalue

(#) = qualifier out of range (m) = manual integration (+) = signals summed

ACCUTEST Laboratories

Quantitation Report (QT Reviewed)

Data Path : C:\MSDCHEM\1\DATA\
Data File : J10843.D
Acq On : 3 Jul 2007 1:21 pm
Operator : danat
Sample : mb (M132)
Misc : MS13762, MSJ561,,,,,1
ALS Vial : 2 Sample Multiplier: 1

Quant Time: Jul 05 17:23:01 2007
Quant Method : C:\MSDCHEM\1\METHODS\J062507T.M
Quant Title : TO15 by GCMS w/DB-1 60 m X .25 mm ID 1.0 um
QLast Update : Mon Jun 25 18:15:12 2007
Response via : Initial Calibration

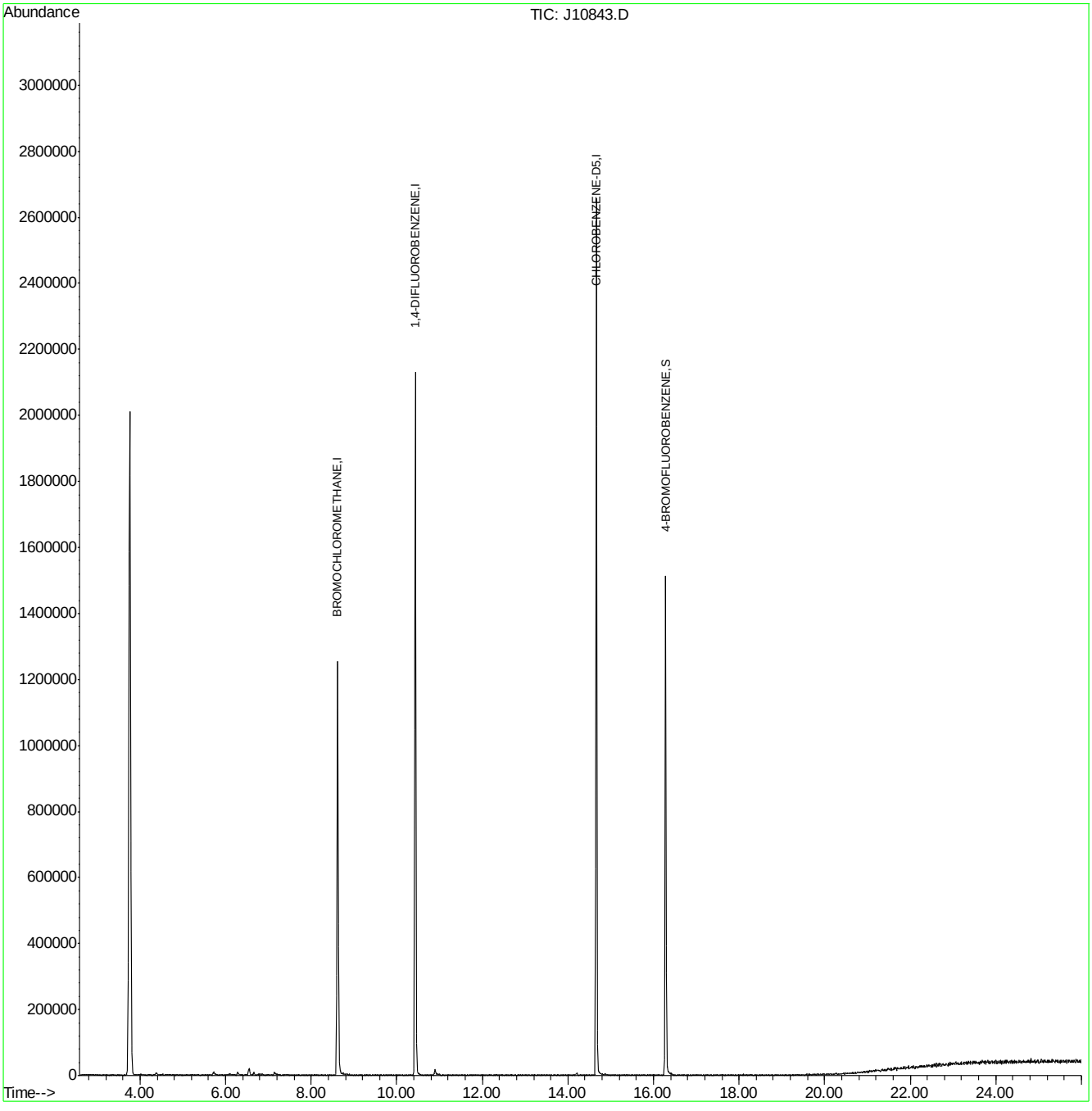

Quantitation Report (QT Reviewed)

Data Path : C:\MSDCHEM\1\DATA\
Data File : J10870.D
Acq On : 5 Jul 2007 7:53 pm
Operator : danat
Sample : mb (M208)
Misc : MS13866, MSJ562,,,,,1
ALS Vial : 4 Sample Multiplier: 1

Quant Time: Jul 06 11:52:28 2007
Quant Method : C:\MSDCHEM\1\METHODS\J070507T.M
Quant Title : TO15 by GCMS w/DB-1 60 m X .25 mm ID 1.0 um
QLast Update : Thu Jul 05 17:30:53 2007
Response via : Initial Calibration

Internal Standards	R.T.	QIon	Response	Conc	Units	Dev(Min)
1) BROMOCHLOROMETHANE	8.61	128	294344	10.00	PPBV	0.00
35) 1,4-DIFLUOROBENZENE	10.42	114	1133134	10.00	PPBV	-0.01
49) CHLOROBENZENE-D5	14.66	117	969402	10.00	PPBV	-0.01

System Monitoring Compounds

61) 4-BROMOFLUOROBENZENE	16.28	95	268497	4.51	PPBV	-0.02

Spiked Amount 5.000 Range 51 - 142 Recovery = 90.20%

Target Compounds	Qvalue

(#) = qualifier out of range (m) = manual integration (+) = signals summed

Quantitation Report (QT Reviewed)

Data Path : C:\MSDCHEM\1\DATA\
Data File : J10870.D
Acq On : 5 Jul 2007 7:53 pm
Operator : danat
Sample : mb (M208)
Misc : MS13866, MSJ562,,,,,1
ALS Vial : 4 Sample Multiplier: 1

Quant Time: Jul 06 11:52:28 2007
Quant Method : C:\MSDCHEM\1\METHODS\J070507T.M
Quant Title : TO15 by GCMS w/DB-1 60 m X .25 mm ID 1.0 um
QLast Update : Thu Jul 05 17:30:53 2007
Response via : Initial Calibration

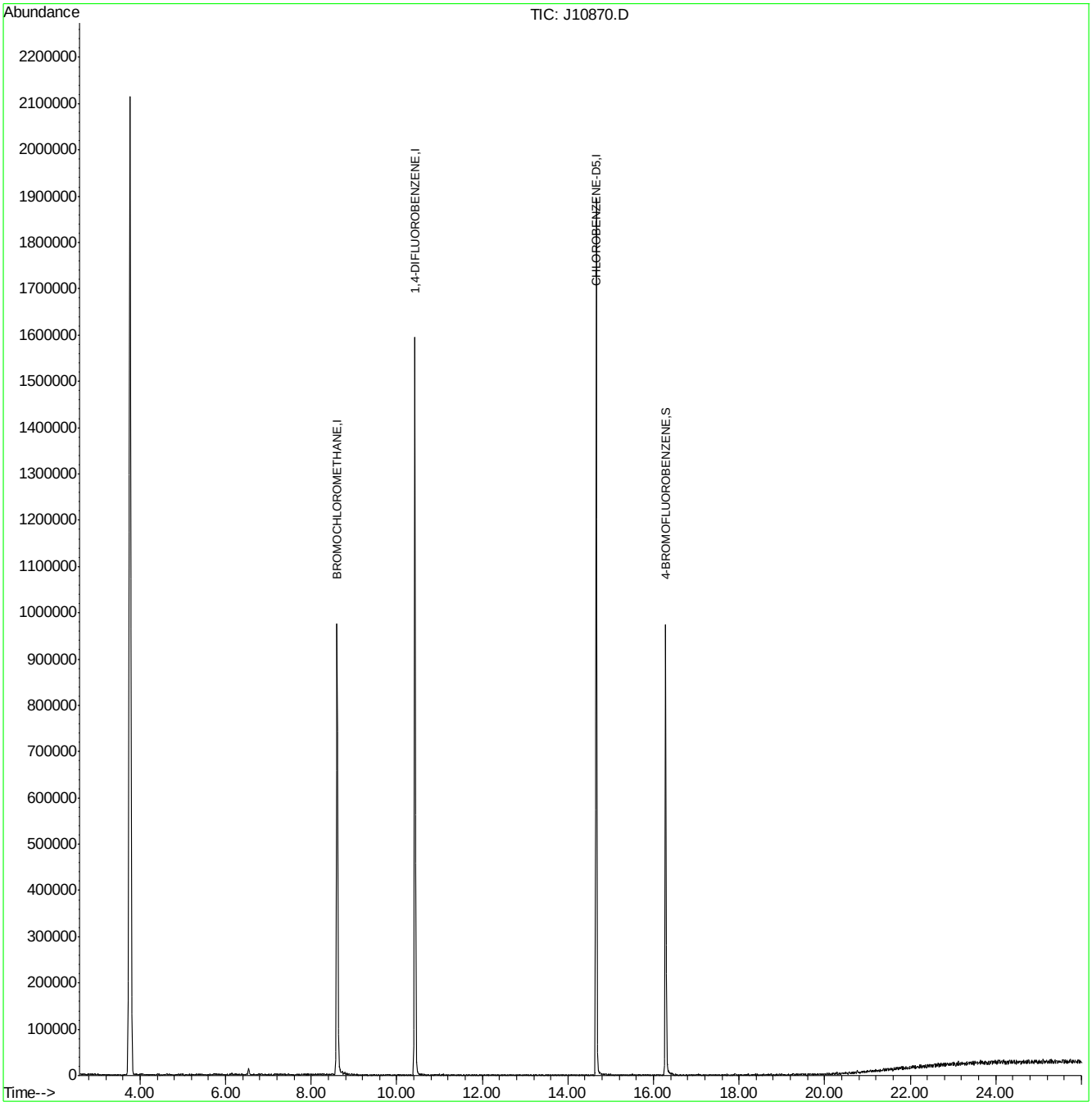

Quantitation Report (QT Reviewed)

Data Path : C:\msdchem\1\DATA\
Data File : Q4586b.D
Acq On : 13 Sep 2007 3:45 pm
Operator : danat
Sample : bs (M020)
Misc : MS14279,MSQ241,,,,,1
ALS Vial : 3 Sample Multiplier: 1

Quant Time: Sep 14 09:28:00 2007
Quant Method : C:\msdchem\1\METHODS\Q091307T.m
Quant Title : TO15 by GCMS w/DB-1 60 m X .25 mm ID 1.0 um
QLast Update : Thu Sep 13 13:58:21 2007
Response via : Initial Calibration

Internal Standards	R.T.	QIon	Response	Conc	Units	Dev(Min)
1) BROMOCHLOROMETHANE	8.628	128	234976	10.00	PPBV	0.00
35) 1,4-DIFLUOROBENZENE	10.458	114	1251450	10.00	PPBV	0.00
49) CHLOROBENZENE-D5	14.698	117	1047038	10.00	PPBV	0.00

System Monitoring Compounds

61) 4-BROMOFLUOROBENZENE	16.318	95	388272	5.54	PPBV	0.00

Spiked Amount 5.000 Range 57 - 139 Recovery = 110.80%

Target Compounds						Qvalue
2) DICHLORODIFLUOROMETHANE	4.039	85	1082704	9.83	PPBV	100
3) PROPYLENE	3.966	41	207225	10.97	PPBV	93
4) FREON 114	4.299	85	1024373	9.45	PPBV	98
5) CHLOROMETHANE	4.205	50	272208	9.70	PPBV	99
6) VINYL CHLORIDE	4.425	62	317689	10.18	PPBV	99
7) 1,3-BUTADIENE	4.559	39	229333	10.39	PPBV	100
8) BROMOMETHANE	4.834	94	308061	9.09	PPBV	100
9) CHLOROETHANE	5.006	64	124068	9.46	PPBV	98
10) TRICHLOROFLUOROMETHANE	5.788	101	1001542	9.61	PPBV	100
11) ISOPROPYL ALCOHOL	5.829	45	360794	9.05	PPBV	97
12) ACETONE	5.599	43	332227	8.03	PPBV	99
13) PENTANE	6.145	42	274470	8.37	PPBV	99
14) 1,1-DICHLOROETHYLENE	6.424	96	277344	9.37	PPBV	99
15) CARBON DISULFIDE	6.855	76	847118	8.85	PPBV	99
16) ETHANOL	5.103	45	78663	8.03	PPBV	99
17) BROMOETHENE	5.370	106	271254	9.53	PPBV	99
18) METHYLENE CHLORIDE	6.537	84	246368	7.24	PPBV	98
19) 3-CHLOROPROPENE	6.656	39	271458	9.98	PPBV	98
20) FREON 113	6.800	151	531868	8.59	PPBV	98
21) TRANS-1,2-DICHLOROETHY...	7.467	96	274017	9.49	PPBV	100
22) TERTIARY BUTYL ALCOHOL	6.433	59	507615	11.00	PPBV	99
23) METHYL TERTIARY BUTYL ...	7.707	73	604047	10.32	PPBV	99
24) TETRAHYDROFURAN	9.137	42	207404	8.95	PPBV	98
25) HEXANE	8.667	57	388452	10.07	PPBV	99
26) VINYL ACETATE	7.785	43	482600	9.96	PPBV	98
27) 1,1-DICHLOROETHANE	7.659	63	522839	9.13	PPBV	99
28) METHYL ETHYL KETONE	8.028	43	390999	9.57	PPBV	98
29) cis-1,2-DICHLOROETHYLENE	8.468	96	238273	10.88	PPBV	99
30) ETHYL ACETATE	8.658	43	668024	9.53	PPBV	100
31) CHLOROFORM	8.749	83	672114	9.90	PPBV	99
32) 1,1,1-TRICHLOROETHANE	9.702	97	650717	10.11	PPBV	99
33) CARBON TETRACHLORIDE	10.284	117	801817	10.52	PPBV	99
34) 1,2-DICHLOROETHANE	9.455	62	411258	10.59	PPBV	100
36) BENZENE	10.146	78	735460	10.88	PPBV	99
37) CYCLOHEXANE	10.408	84	340082	10.28	PPBV	97
38) TRICHLOROETHYLENE	11.141	95	379500	10.26	PPBV	99
39) 1,2-DICHLOROPROPANE	10.919	63	246375	9.96	PPBV	98
40) BROMODICHLOROMETHANE	11.100	83	654806	9.67	PPBV	98
41) 2,2,4-TRIMETHYLPENTANE	11.164	57	1213062	8.64	PPBV	99
42) 1,4-DIOXANE	11.131	88	130482	8.59	PPBV	93
43) HEPTANE	11.402	43	446987	9.31	PPBV	99

Quantitation Report (QT Reviewed)

Data Path : C:\msdchem\1\DATA\
Data File : Q4586b.D
Acq On : 13 Sep 2007 3:45 pm
Operator : danat
Sample : bs (M020)
Misc : MS14279,MSQ241,,,,,1
ALS Vial : 3 Sample Multiplier: 1

Quant Time: Sep 14 09:28:00 2007
Quant Method : C:\msdchem\1\METHODS\Q091307T.m
Quant Title : TO15 by GCMS w/DB-1 60 m X .25 mm ID 1.0 um
QLast Update : Thu Sep 13 13:58:21 2007
Response via : Initial Calibration

Internal Standards	R.T.	QIon	Response	Conc	Units	Dev(Min)
44) METHYL ISOBUTYL KETONE	11.972	43	532512	8.42	PPBV	99
45) cis-1,3-DICHLOROPROPENE	11.956	75	354407	9.18	PPBV	97
46) TOLUENE	12.918	92	431420	8.57	PPBV	100
47) trans-1,3-DICHLOROPROPENE	12.454	75	309719	9.57	PPBV	97
48) 1,1,2-TRICHLOROETHANE	12.639	83	234037	9.11	PPBV	98
50) 2-HEXANONE	13.141	43	412592	8.77	PPBV	98
51) TETRACHLOROETHYLENE	14.048	164	384967	11.07	PPBV	99
52) DIBROMOCHLOROMETHANE	13.344	129	605333	10.24	PPBV	99
53) 1,2-DIBROMOETHANE	13.592	107	382911	9.76	PPBV	100
54) CHLOROBENZENE	14.744	112	631820	9.35	PPBV	100
55) ETHYLBENZENE	15.122	91	1001944	9.32	PPBV	99
56) m,p-XYLENE	15.319	106	760924	19.21	PPBV	96
57) o-XYLENE	15.814	106	401836	9.42	PPBV	98
58) STYRENE	15.699	104	508500	9.40	PPBV	100
59) NONANE	16.015	43	577477	8.87	PPBV	99
60) BROMOFORM	15.415	173	524650	10.37	PPBV	99
62) 1,1,2,2-TETRACHLOROETHANE	15.803	83	633159	9.91	PPBV	99
63) ISOPROPYLBENZENE	16.462	105	1219211	9.32	PPBV	100
64) 2-CHLOROTOLUENE	17.010	91	888450	9.42	PPBV	99
65) 4-ETHYLTOLUENE	17.200	105	1110090	9.04	PPBV	99
66) 1,3,5-TRIMETHYLBENZENE	17.285	105	986531	8.83	PPBV	99
67) 1,2,4-TRIMETHYLBENZENE	17.750	105	918516	9.09	PPBV	100
68) m-DICHLOROBENZENE	17.931	146	460784	8.78	PPBV	100
69) BENZYL CHLORIDE	17.910	91	480155	8.77	PPBV	100
70) p-DICHLOROBENZENE	18.008	146	472159	10.18	PPBV	99
71) o-DICHLOROBENZENE	18.395	146	452986	8.80	PPBV	99
72) HEXACHLOROBUTADIENE	20.789	225	316478	10.20	PPBV	98
73) 1,2,4-TRICHLOROBENZENE	20.299	180	106697	9.82	PPBV	95

(#) = qualifier out of range (m) = manual integration (+) = signals summed

Quantitation Report (QT Reviewed)

Data Path : C:\msdchem\1\DATA\
Data File : Q4586b.D
Acq On : 13 Sep 2007 3:45 pm
Operator : danat
Sample : bs (M020)
Misc : MS14279,MSQ241,,,,,1
ALS Vial : 3 Sample Multiplier: 1

Quant Time: Sep 14 09:28:00 2007
Quant Method : C:\msdchem\1\METHODS\Q091307T.m
Quant Title : TO15 by GCMS w/DB-1 60 m X .25 mm ID 1.0 um
QLast Update : Thu Sep 13 13:58:21 2007
Response via : Initial Calibration

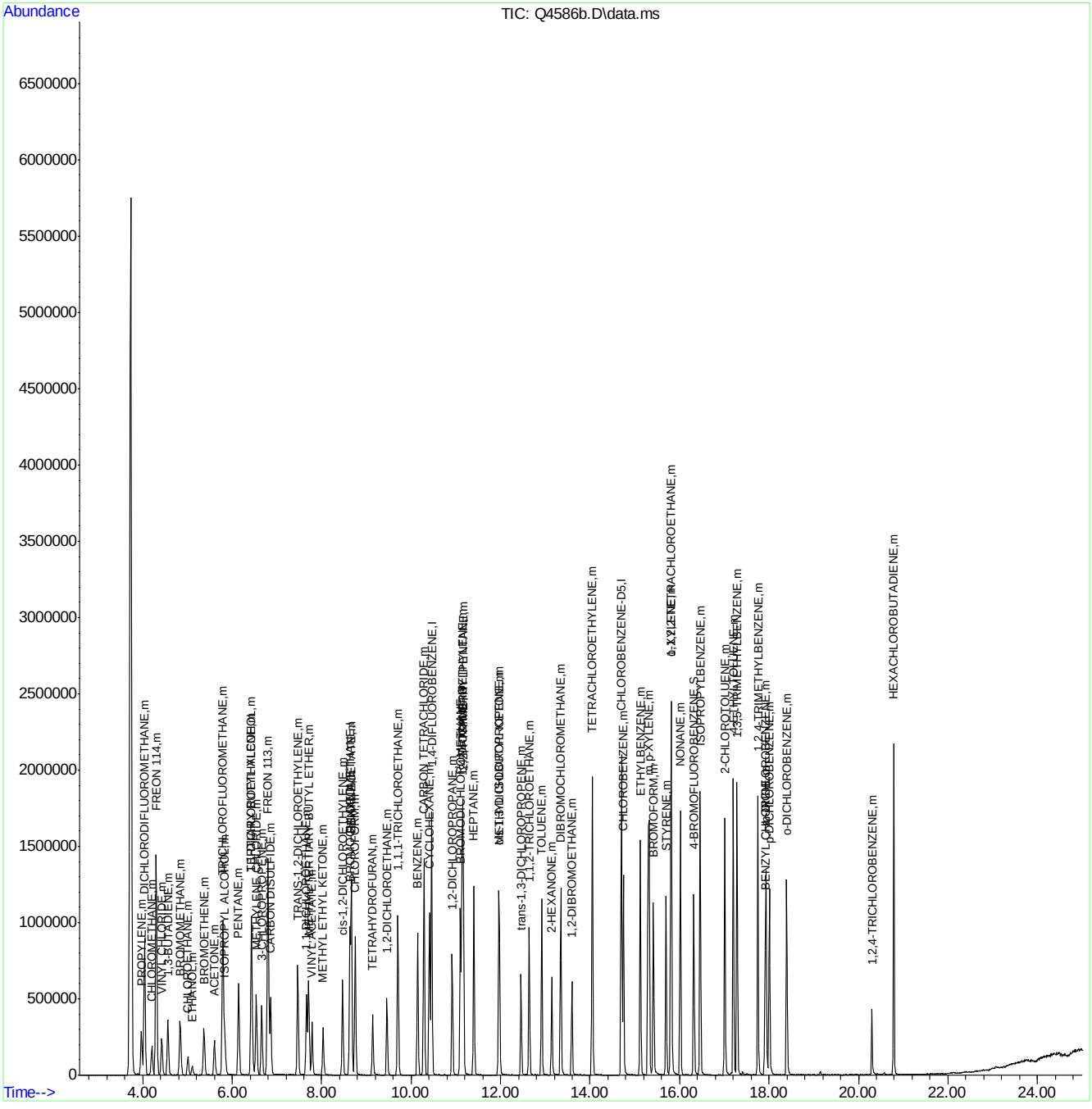

Manual Integrations
APPROVED
(compounds with "m" flag)
Doug Yargeau
07/10/07 12:26

Quantitation Report (QT Reviewed)

Data Path : C:\MSDCHEM\1\DATA\
Data File : J10841a.D
Acq On : 3 Jul 2007 11:46 am
Operator : danat
Sample : bs (M080)
Misc : MS13762, MSJ561,,,,,1
ALS Vial : 1 Sample Multiplier: 1

Quant Time: Jul 05 17:19:56 2007
Quant Method : C:\MSDCHEM\1\METHODS\J062507T.M
Quant Title : TO15 by GCMS w/DB-1 60 m X .25 mm ID 1.0 um
QLast Update : Mon Jun 25 18:15:12 2007
Response via : Initial Calibration

Internal Standards	R.T.	QIon	Response	Conc	Units	Dev(Min)
1) BROMOCHLOROMETHANE	8.63	128	325534	10.00	PPBV	0.00
35) 1,4-DIFLUOROBENZENE	10.45	114	1248606	10.00	PPBV	0.00
49) CHLOROBENZENE-D5	14.68	117	1130914	10.00	PPBV	0.00

System Monitoring Compounds

61) 4-BROMOFLUOROBENZENE	16.30	95	388403	5.44	PPBV	0.00

Spiked Amount 5.000 Range 51 - 142 Recovery = 108.80%

Target Compounds						Qvalue
2) DICHLORODIFLUOROMETHANE	4.07	85	1286960	11.10	PPBV	100
3) PROPYLENE	4.01	41	217724	12.77	PPBV	98
4) FREON 114	4.33	85	1206632	11.95	PPBV	99
5) CHLOROMETHANE	4.24	50	294232	11.73	PPBV	98
6) VINYL CHLORIDE	4.45	62	354795	12.33	PPBV	98
7) 1,3-BUTADIENE	4.59	39	265066	13.02	PPBV	98
8) BROMOMETHANE	4.86	94	410826	12.59	PPBV	100
9) CHLOROETHANE	5.04	64	170206	12.78	PPBV	99
10) TRICHLOROFLUOROMETHANE	5.80	101	1405111	11.54	PPBV	100
11) ISOPROPYL ALCOHOL	5.99	45	356957	9.67	PPBV	93
12) ACETONE	5.67	43	409487	11.00	PPBV	99
13) PENTANE	6.14	42	308025	12.56	PPBV	99
14) 1,1-DICHLOROETHYLENE	6.43	96	394600	12.70	PPBV	95
15) CARBON DISULFIDE	6.85	76	1082391	11.49	PPBV	98
16) ETHANOL	5.25	45	67814	11.66	PPBV	92
17) BROMOETHENE	5.39	106	412656	13.10	PPBV	100
18) METHYLENE CHLORIDE	6.55	84	358148	11.84	PPBV	97
19) 3-CHLOROPROPENE	6.67	39	298251	12.15	PPBV	98
20) FREON 113	6.79	151	889423	11.67	PPBV	97
21) TRANS-1,2-DICHLOROETHYLENE	7.46	96	380315	12.68	PPBV	99
22) TERTIARY BUTYL ALCOHOL	6.60	59	341826	8.43	PPBV	87
23) METHYL TERTIARY BUTYL ETHE	7.75	73	678742	10.92	PPBV	99
24) TETRAHYDROFURAN	9.19	42	240566	12.75	PPBV	99
25) HEXANE	8.64	57	420796	11.15	PPBV	98
26) VINYL ACETATE	7.81	43	478326	11.55	PPBV	99
27) 1,1-DICHLOROETHANE	7.66	63	640114	12.22	PPBV	100
28) METHYL ETHYL KETONE	8.09	43	457871	11.62	PPBV	98
29) cis-1,2-DICHLOROETHYLENE	8.47	96	376534	13.16	PPBV	99
30) ETHYL ACETATE	8.70	43	484367	11.89	PPBV	97
31) CHLOROFORM	8.75	83	889448	12.11	PPBV	99
32) 1,1,1-TRICHLOROETHANE	9.68	97	1028637	12.09	PPBV	98
33) CARBON TETRACHLORIDE	10.26	117	1233346	11.71	PPBV	100
34) 1,2-DICHLOROETHANE	9.46	62	523088	12.35	PPBV	99
36) BENZENE	10.13	78	950105	16.25	PPBV	100
37) CYCLOHEXANE	10.37	84	447581	15.80	PPBV	99
38) TRICHLOROETHYLENE	11.12	95	485753	15.04	PPBV	99
39) 1,2-DICHLOROPROPANE	10.91	63	310722	15.70	PPBV	98
40) BROMODICHLOROMETHANE	11.10	83	808945	13.93	PPBV	99
41) 2,2,4-TRIMETHYLPENTANE	11.13	57	1619007	18.32	PPBV	99
42) 1,4-DIOXANE	11.19	88	153693m	14.14	PPBV	
43) HEPTANE	11.36	43	481770	17.26	PPBV	99

Quantitation Report (QT Reviewed)

Data Path : C:\MSDCHEM\1\DATA\
Data File : J10841a.D
Acq On : 3 Jul 2007 11:46 am
Operator : danat
Sample : bs (M080)
Misc : MS13762, MSJ561,,,,,1
ALS Vial : 1 Sample Multiplier: 1

Quant Time: Jul 05 17:19:56 2007
Quant Method : C:\MSDCHEM\1\METHODS\J062507T.M
Quant Title : TO15 by GCMS w/DB-1 60 m X .25 mm ID 1.0 um
QLast Update : Mon Jun 25 18:15:12 2007
Response via : Initial Calibration

Internal Standards	R.T.	QIon	Response	Conc	Units	Dev(Min)
44) METHYL ISOBUTYL KETONE	12.01	43	539941	15.25	PPBV	98
45) cis-1,3-DICHLOROPROPENE	11.94	75	468418	13.44	PPBV	99
46) TOLUENE	12.89	92	670460	17.30	PPBV	99
47) trans-1,3-DICHLOROPROPENE	12.45	75	367062	10.82	PPBV	100
48) 1,1,2-TRICHLOROETHANE	12.63	83	335947	15.73	PPBV	100
50) 2-HEXANONE	13.18	43	392439	14.41	PPBV	99
51) TETRACHLOROETHYLENE	14.01	164	581387	15.51	PPBV	99
52) DIBROMOCHLOROMETHANE	13.33	129	842691	15.05	PPBV	100
53) 1,2-DIBROMOETHANE	13.58	107	602752	16.23	PPBV	100
54) CHLOROBENZENE	14.72	112	966701	16.25	PPBV	98
55) ETHYLBENZENE	15.10	91	1460129	14.28	PPBV	100
56) m,p-XYLENE	15.29	106	1232677	28.93	PPBV	98
57) o-XYLENE	15.79	106	617290	14.32	PPBV	100
58) STYRENE	15.68	104	810796	13.54	PPBV	99
59) NONANE	15.98	43	678443	15.35	PPBV	100
60) BROMOFORM	15.41	173	849541	15.71	PPBV	100
62) 1,1,2,2-TETRACHLOROETHANE	15.81	83	859117m	17.94	PPBV	
63) ISOPROPYLBENZENE	16.43	105	1798219	14.58	PPBV	100
64) 2-CHLOROTOLUENE	16.99	91	1266891	14.67	PPBV	99
65) 4-ETHYLTOLUENE	17.18	105	1496123	13.05	PPBV	99
66) 1,3,5-TRIMETHYLBENZENE	17.26	105	1510872	14.54	PPBV	100
67) 1,2,4-TRIMETHYLBENZENE	17.72	105	1401444	14.49	PPBV	99
68) m-DICHLOROBENZENE	17.91	146	941668	13.63	PPBV	99
69) BENZYL CHLORIDE	17.89	91	610771	11.44	PPBV	99
70) p-DICHLOROBENZENE	17.98	146	857194	13.10	PPBV	100
71) o-DICHLOROBENZENE	18.37	146	874986	14.38	PPBV	98
72) HEXACHLOROBUTADIENE	20.76	225	623557	17.58	PPBV	99
73) 1,2,4-TRICHLOROBENZENE	20.27	180	324519	14.07	PPBV	99

(#) = qualifier out of range (m) = manual integration (+) = signals summed

Quantitation Report (QT Reviewed)

Data Path : C:\MSDCHEM\1\DATA\
Data File : J10841a.D
Acq On : 3 Jul 2007 11:46 am
Operator : danat
Sample : bs (M080)
Misc : MS13762, MSJ561,,,,,1
ALS Vial : 1 Sample Multiplier: 1

Quant Time: Jul 05 17:19:56 2007
Quant Method : C:\MSDCHEM\1\METHODS\J062507T.M
Quant Title : TO15 by GCMS w/DB-1 60 m X .25 mm ID 1.0 um
QLast Update : Mon Jun 25 18:15:12 2007
Response via : Initial Calibration

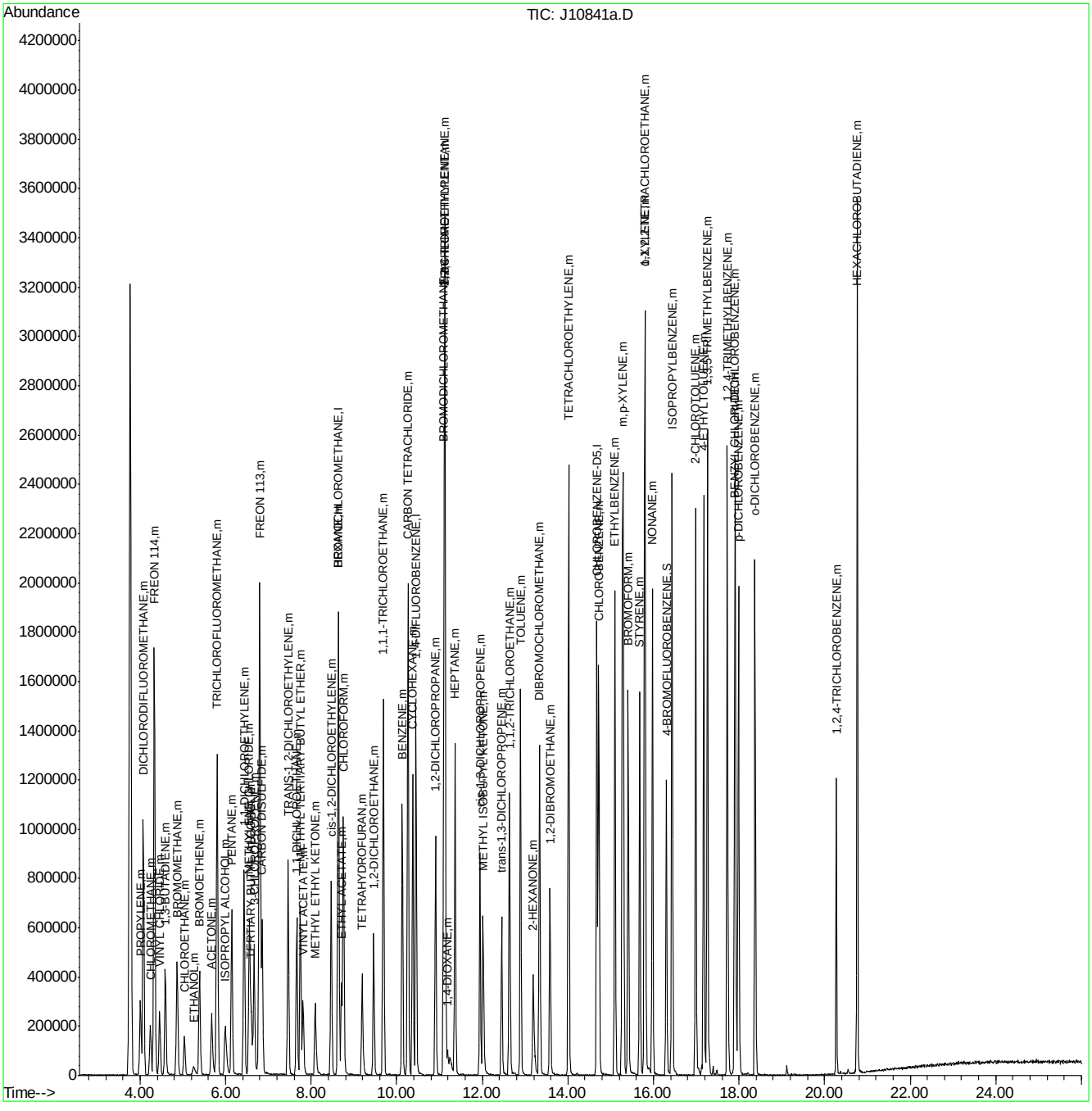

ACCUTEST Laboratories
M67591

Quantitation Report (Qedit)

Data File : C:\MSDCHEM\1\DATA\J10841a.D Vial: 1
Acq On : 3 Jul 2007 11:46 am Operator: danat
Sample : bs (M080) Inst : MSJ
Misc : MS13762, MSJ561,,,,,1 Multiplr: 1.00
MS Integration Params: LSCINT.P

Quant Time: Jul 05 17:19:56 2007 Results File: J062507T.RES

Method : C:\MSDCHEM\1\METHODS\J062507T.M (RTE Integrator)
Title : TO15 by GCMS w/DB-1 60 m X .25 mm ID 1.0 um
Last Update : Mon Jun 25 18:15:12 2007
Response via : Multiple Level Calibration

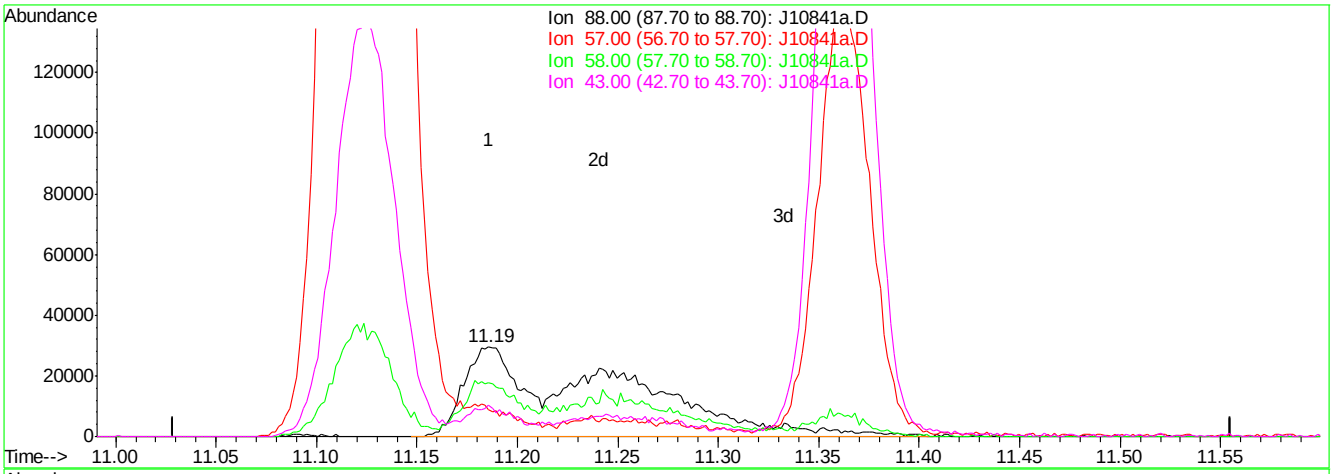

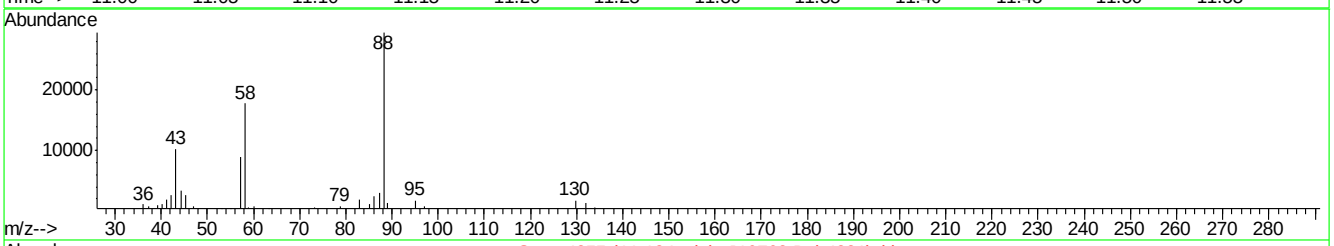

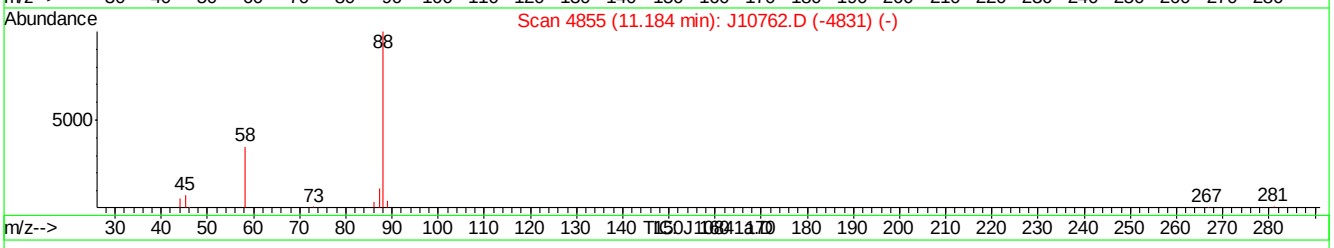

(42) 1,4-DIOXANE (m)

11.19min 14.14PPBV m

response 153693

Ion	Exp%	Act%
88.00	100	100
57.00	19.90	30.32
58.00	51.60	60.16
43.00	30.20	34.78

J10841a.D J062507T.M Thu Jul 05 17:21:52 2007

Manual Integrations
APPROVED
(compounds with "m" flag)
Doug Yargeau
07/11/07 09:45

Quantitation Report (QT Reviewed)

Data Path : C:\MSDCHEM\1\DATA\
Data File : J10868b.D
Acq On : 5 Jul 2007 5:56 pm
Operator : danat
Sample : bs (M080)
Misc : MS13866, MSJ562,,,,,1
ALS Vial : 3 Sample Multiplier: 1

Quant Time: Jul 05 18:24:49 2007
Quant Method : C:\MSDCHEM\1\METHODS\J070507T.M
Quant Title : TO15 by GCMS w/DB-1 60 m X .25 mm ID 1.0 um
QLast Update : Thu Jul 05 17:30:53 2007
Response via : Initial Calibration

Internal Standards	R.T.	QIon	Response	Conc	Units	Dev(Min)
1) BROMOCHLOROMETHANE	8.60	128	347038	10.00	PPBV	-0.01
35) 1,4-DIFLUOROBENZENE	10.43	114	1501760	10.00	PPBV	0.00
49) CHLOROBENZENE-D5	14.67	117	1335133	10.00	PPBV	0.00
System Monitoring Compounds						
61) 4-BROMOFLUOROBENZENE	16.30	95	446244	5.44	PPBV	0.00
Spiked Amount 5.000	Range 51 - 142		Recovery = 108.80%			
Target Compounds						Qvalue
2) DICHLORODIFLUOROMETHANE	4.06	85	1061110	9.42	PPBV	100
3) PROPYLENE	3.99	41	183358	10.60	PPBV	96
4) FREON 114	4.32	85	975926	9.85	PPBV	99
5) CHLOROMETHANE	4.23	50	255655	9.93	PPBV	94
6) VINYL CHLORIDE	4.44	62	301471	10.50	PPBV	99
7) 1,3-BUTADIENE	4.57	39	232443	11.26	PPBV	98
8) BROMOMETHANE	4.84	94	332070	10.01	PPBV	99
9) CHLOROETHANE	5.01	64	140388	10.56	PPBV	99
10) TRICHLOROFLUOROMETHANE	5.77	101	1134544	9.90	PPBV	100
11) ISOPROPYL ALCOHOL	5.99	45	376740m	10.92	PPBV	
12) ACETONE	5.64	43	394061	9.71	PPBV	99
13) PENTANE	6.12	42	281678	10.41	PPBV	99
14) 1,1-DICHLOROETHYLENE	6.40	96	307939	10.16	PPBV	100
15) CARBON DISULFIDE	6.82	76	926519	9.44	PPBV	99
16) ETHANOL	5.26	45	67215	10.80	PPBV #	65
17) BROMOETHENE	5.36	106	320378	10.94	PPBV	99
18) METHYLENE CHLORIDE	6.52	84	301838	9.92	PPBV	99
19) 3-CHLOROPROPENE	6.63	39	273020	10.74	PPBV	98
20) FREON 113	6.76	151	667835	9.23	PPBV	99
21) TRANS-1,2-DICHLOROETHYLENE	7.43	96	313361	10.47	PPBV	99
22) TERTIARY BUTYL ALCOHOL	6.57	59	462173	11.77	PPBV	93
23) METHYL TERTIARY BUTYL ETHE	7.71	73	685448	11.76	PPBV	99
24) TETRAHYDROFURAN	9.16	42	218377	11.59	PPBV	98
25) HEXANE	8.61	57	365581	9.63	PPBV	97
26) VINYL ACETATE	7.78	43	440550	11.01	PPBV	97
27) 1,1-DICHLOROETHANE	7.63	63	545669	10.33	PPBV	100
28) METHYL ETHYL KETONE	8.07	43	425680	10.63	PPBV	94
29) cis-1,2-DICHLOROETHYLENE	8.44	96	301089	10.37	PPBV	99
30) ETHYL ACETATE	8.67	43	462107	10.49	PPBV	100
31) CHLOROFORM	8.72	83	772083	10.29	PPBV	99
32) 1,1,1-TRICHLOROETHANE	9.66	97	843732	10.35	PPBV	99
33) CARBON TETRACHLORIDE	10.24	117	1036248	10.31	PPBV	99
34) 1,2-DICHLOROETHANE	9.43	62	456550	11.14	PPBV	99
36) BENZENE	10.11	78	802906	11.34	PPBV	100
37) CYCLOHEXANE	10.35	84	361468	10.80	PPBV	98
38) TRICHLOROETHYLENE	11.10	95	428230	11.34	PPBV	99
39) 1,2-DICHLOROPROPANE	10.89	63	271622	11.36	PPBV	99
40) BROMODICHLOROMETHANE	11.08	83	736999	10.65	PPBV	98
41) 2,2,4-TRIMETHYLPENTANE	11.10	57	1295156	9.40	PPBV	99
42) 1,4-DIOXANE	11.17	88	136276	9.35	PPBV	92
43) HEPTANE	11.34	43	409530	10.88	PPBV	99

Quantitation Report (QT Reviewed)

Data Path : C:\MSDCHEM\1\DATA\
Data File : J10868b.D
Acq On : 5 Jul 2007 5:56 pm
Operator : danat
Sample : bs (M080)
Misc : MS13866, MSJ562,,,,,1
ALS Vial : 3 Sample Multiplier: 1

Quant Time: Jul 05 18:24:49 2007
Quant Method : C:\MSDCHEM\1\METHODS\J070507T.M
Quant Title : TO15 by GCMS w/DB-1 60 m X .25 mm ID 1.0 um
QLast Update : Thu Jul 05 17:30:53 2007
Response via : Initial Calibration

Internal Standards	R.T.	QIon	Response	Conc	Units	Dev(Min)
44) METHYL ISOBUTYL KETONE	11.99	43	470043	10.33	PPBV	98
45) cis-1,3-DICHLOROPROPENE	11.93	75	407474	10.95	PPBV	98
46) TOLUENE	12.88	92	578281	11.03	PPBV	99
47) trans-1,3-DICHLOROPROPENE	12.44	75	315716	9.17	PPBV	99
48) 1,1,2-TRICHLOROETHANE	12.62	83	292867	11.81	PPBV	99
50) 2-HEXANONE	13.17	43	357292	10.27	PPBV	98
51) TETRACHLOROETHYLENE	14.01	164	490819	11.51	PPBV	99
52) DIBROMOCHLOROMETHANE	13.33	129	721652	11.17	PPBV	100
53) 1,2-DIBROMOETHANE	13.57	107	497929	11.22	PPBV	100
54) CHLOROBENZENE	14.72	112	799062	10.99	PPBV	99
55) ETHYLBENZENE	15.09	91	1274341	11.17	PPBV	100
56) m,p-XYLENE	15.28	106	1066459	22.74	PPBV	91
57) o-XYLENE	15.79	106	537195	11.55	PPBV	100
58) STYRENE	15.68	104	641503	10.45	PPBV	99
59) NONANE	15.97	43	589203	11.86	PPBV	99
60) BROMOFORM	15.41	173	710773	11.64	PPBV	99
62) 1,1,2,2-TETRACHLOROETHANE	15.80	83	717790	11.56	PPBV	100
63) ISOPROPYLBENZENE	16.43	105	1535173	11.66	PPBV	99
64) 2-CHLOROTOLUENE	16.98	91	1065316	11.72	PPBV	99
65) 4-ETHYLTOLUENE	17.17	105	1222135	10.70	PPBV	99
66) 1,3,5-TRIMETHYLBENZENE	17.26	105	1242727	11.61	PPBV	100
67) 1,2,4-TRIMETHYLBENZENE	17.72	105	1125219	11.80	PPBV	99
68) m-DICHLOROBENZENE	17.91	146	760499	11.23	PPBV	99
69) BENZYL CHLORIDE	17.89	91	525729	9.80	PPBV	100
70) p-DICHLOROBENZENE	17.98	146	679517	10.63	PPBV	99
71) o-DICHLOROBENZENE	18.37	146	702934	12.32	PPBV	100
72) HEXACHLOROBUTADIENE	20.76	225	565416	15.84	PPBV	99
73) 1,2,4-TRICHLOROBENZENE	20.27	180	241387	11.45	PPBV	99

(#) = qualifier out of range (m) = manual integration (+) = signals summed

Quantitation Report (QT Reviewed)

Data Path : C:\MSDCHEM\1\DATA\
Data File : J10868b.D
Acq On : 5 Jul 2007 5:56 pm
Operator : danat
Sample : bs (M080)
Misc : MS13866, MSJ562,,,,,1
ALS Vial : 3 Sample Multiplier: 1

Quant Time: Jul 05 18:24:49 2007
Quant Method : C:\MSDCHEM\1\METHODS\J070507T.M
Quant Title : TO15 by GCMS w/DB-1 60 m X .25 mm ID 1.0 um
QLast Update : Thu Jul 05 17:30:53 2007
Response via : Initial Calibration

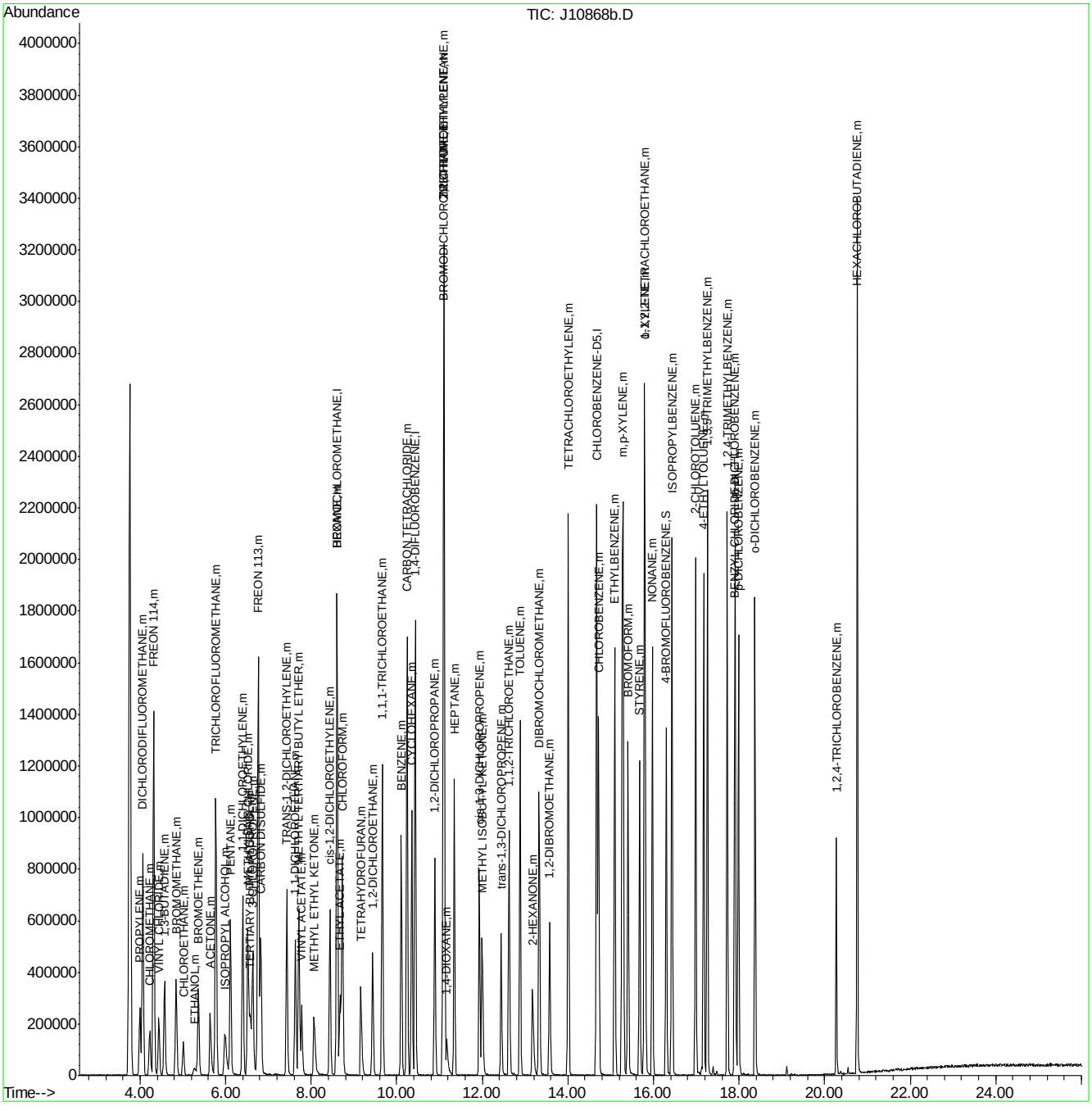

ACCUTEST Laboratories M67591

Manual Integrations APPROVED (compounds with "m" flag)
Philip Bassignani
09/14/07 15:48

Quantitation Report (QT Reviewed)

Data Path : C:\msdchem\1\DATA\
Data File : Q4603.D
Acq On : 14 Sep 2007 9:00 am
Operator : danat
Sample : m67591-2dup (M125)
Misc : MS14279,MSQ241,,,,,1
ALS Vial : 1 Sample Multiplier: 1

Quant Time: Sep 14 10:27:24 2007
Quant Method : C:\msdchem\1\METHODS\Q091307T.m
Quant Title : TO15 by GCMS w/DB-1 60 m X .25 mm ID 1.0 um
QLast Update : Thu Sep 13 13:58:21 2007
Response via : Initial Calibration

Internal Standards	R.T.	QIon	Response	Conc	Units	Dev(Min)
1) BROMOCHLOROMETHANE	8.626	128	148759	10.00	PPBV	0.00
35) 1,4-DIFLUOROBENZENE	10.453	114	673284	10.00	PPBV	0.00
49) CHLOROBENZENE-D5	14.696	117	502104	10.00	PPBV	0.00
System Monitoring Compounds						
61) 4-BROMOFLUOROBENZENE	16.318	95	135679	4.04	PPBV	0.00
Spiked Amount 5.000	Range 57 - 139		Recovery = 80.80%			
Target Compounds						Qvalue
2) DICHLORODIFLUOROMETHANE	4.042	85	56694	0.81	PPBV	99
5) CHLOROMETHANE	4.202	50	12732	0.72	PPBV	97
10) TRICHLOROFLUOROMETHANE	5.781	101	22770	0.35	PPBV	99
12) ACETONE	5.590	43	1421610	55.75	PPBV	100
13) PENTANE	6.142	42	30509	1.47	PPBV	97
16) ETHANOL	5.098	45	109601	17.67	PPBV	98
20) FREON 113	6.795	151	5012	0.13	PPBV #	73
28) METHYL ETHYL KETONE	8.034	43	24075	0.93	PPBV	93
31) CHLOROFORM	8.751	83	6349	0.15	PPBV	91
33) CARBON TETRACHLORIDE	10.284	117	6177	0.13	PPBV	97
36) BENZENE	10.144	78	24154	0.66	PPBV	97
37) CYCLOHEXANE	10.408	84	5601m	0.35	PPBV	
46) TOLUENE	12.912	92	35504	1.67	PPBV	91
55) ETHYLBENZENE	15.124	91	8577	0.40	PPBV	98
56) m,p-XYLENE	15.298	106	7028	0.36	PPBV #	71
57) o-XYLENE	15.816	106	2353	0.32	PPBV #	79
58) STYRENE	15.695	104	10412	0.95	PPBV	99
59) NONANE	16.016	43	4499	0.42	PPBV #	83
63) ISOPROPYLBENZENE	16.457	105	1875	0.28	PPBV #	61
66) 1,3,5-TRIMETHYLBENZENE	17.278	105	3002m	0.43	PPBV	
67) 1,2,4-TRIMETHYLBENZENE	17.750	105	9533	0.79	PPBV	92

(#) = qualifier out of range (m) = manual integration (+) = signals summed

Quantitation Report (QT Reviewed)

Data Path : C:\msdchem\1\DATA\
Data File : Q4603.D
Acq On : 14 Sep 2007 9:00 am
Operator : danat
Sample : m67591-2dup (M125)
Misc : MS14279,MSQ241,,,,,1
ALS Vial : 1 Sample Multiplier: 1

Quant Time: Sep 14 10:27:24 2007
Quant Method : C:\msdchem\1\METHODS\Q091307T.m
Quant Title : TO15 by GCMS w/DB-1 60 m X .25 mm ID 1.0 um
QLast Update : Thu Sep 13 13:58:21 2007
Response via : Initial Calibration

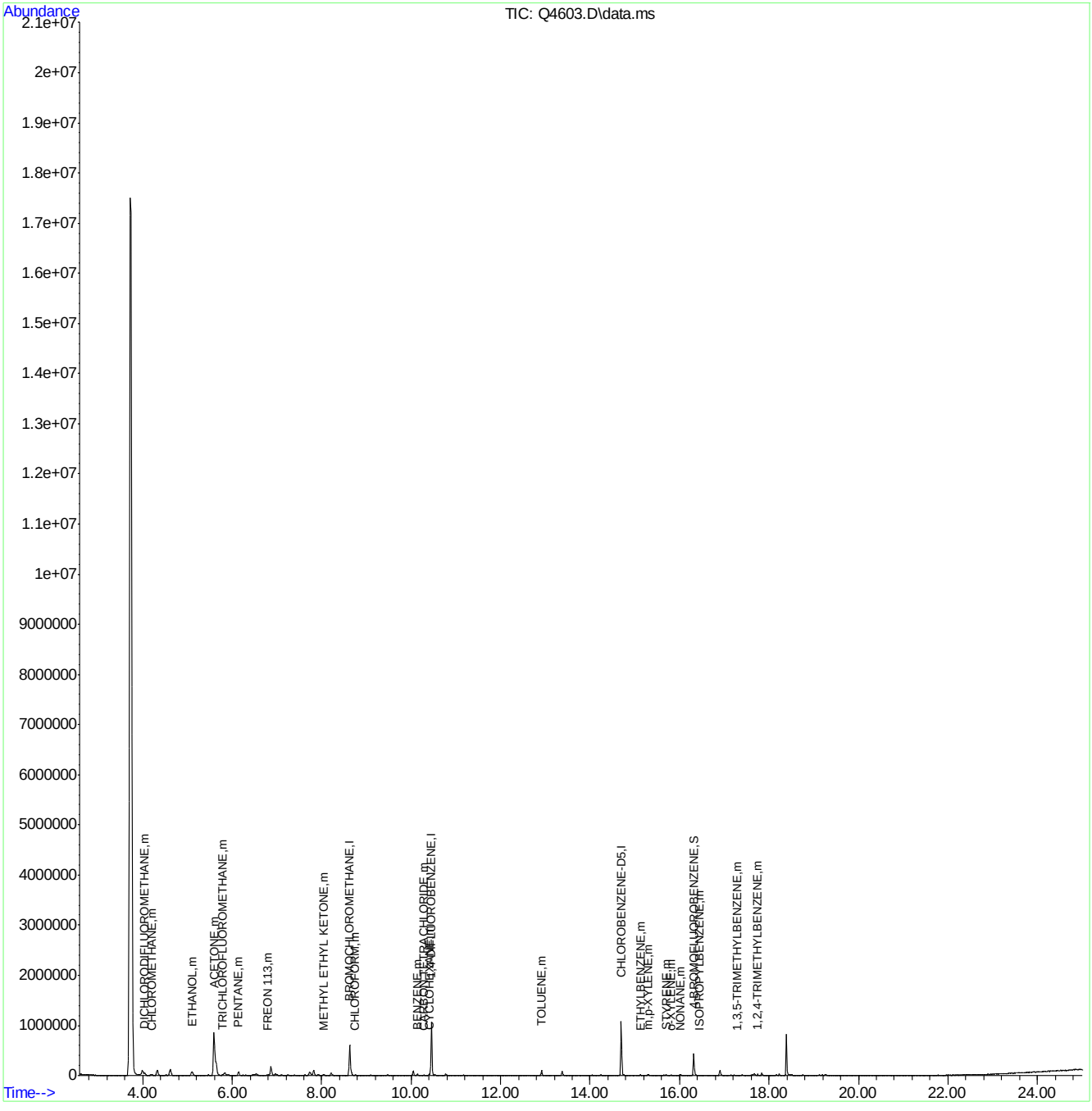

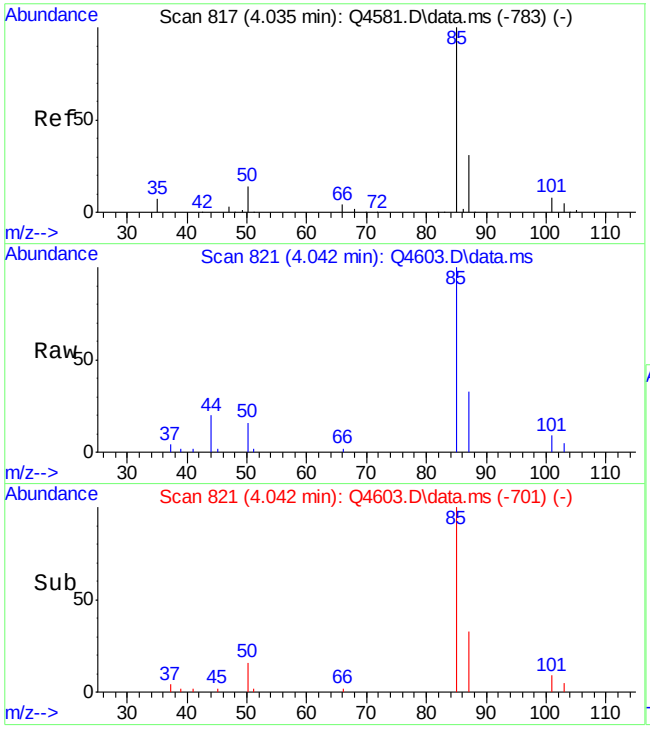

#2
DICHLORODIFLUOROMETHANE
Concen: 0.81 PPBV
RT: 4.042 min Scan# 821
Delta R.T. 0.007 min
Lab File: Q4603.D
Acq: 14 Sep 2007 9:00 am

Tgt Ion: 85 Resp: 56694

Ion	Ratio	Lower	Upper
85	100		
87	31.7	12.4	52.4
50	13.8	0.0	33.4

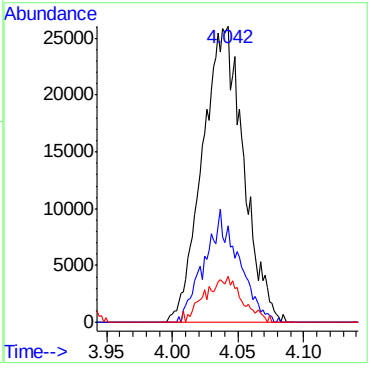

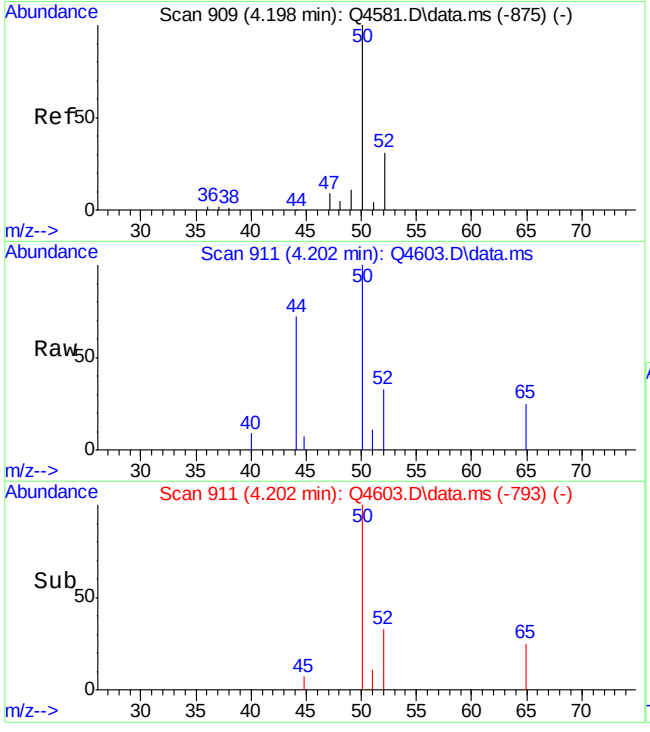

#5
CHLOROMETHANE
Concen: 0.72 PPBV
RT: 4.202 min Scan# 911
Delta R.T. 0.004 min
Lab File: Q4603.D
Acq: 14 Sep 2007 9:00 am

Tgt Ion: 50 Resp: 12732

Ion	Ratio	Lower	Upper
50	100		
52	33.0	11.5	51.5

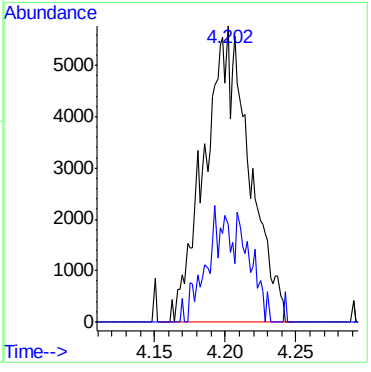

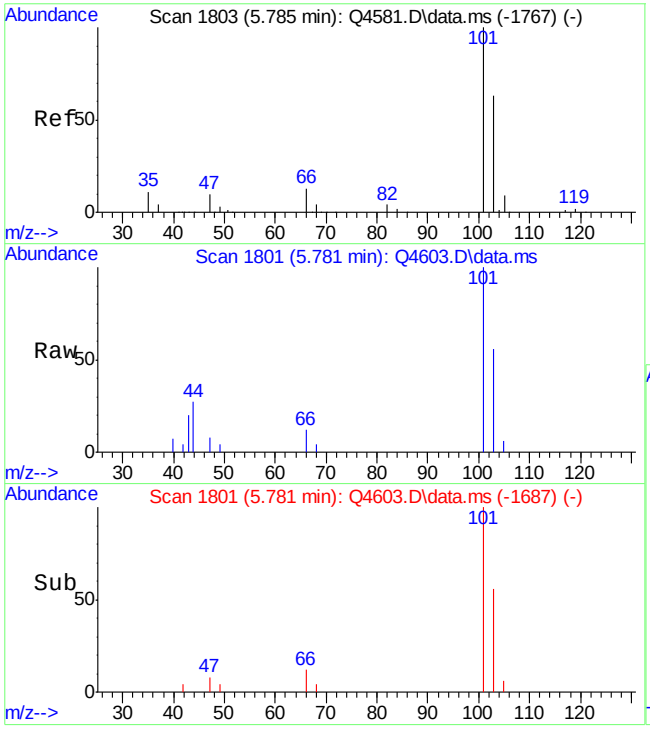

#10
TRICHLOROFLUOROMETHANE
Concen: 0.35 PPBV
RT: 5.781 min Scan# 1801
Delta R.T. -0.003 min
Lab File: Q4603.D
Acq: 14 Sep 2007 9:00 am

Tgt Ion:101 Resp: 22770

Ion	Ratio	Lower	Upper
101	100		
103	64.4	44.4	84.4
105	6.4	0.0	30.3

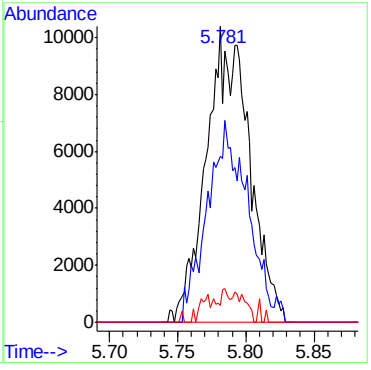

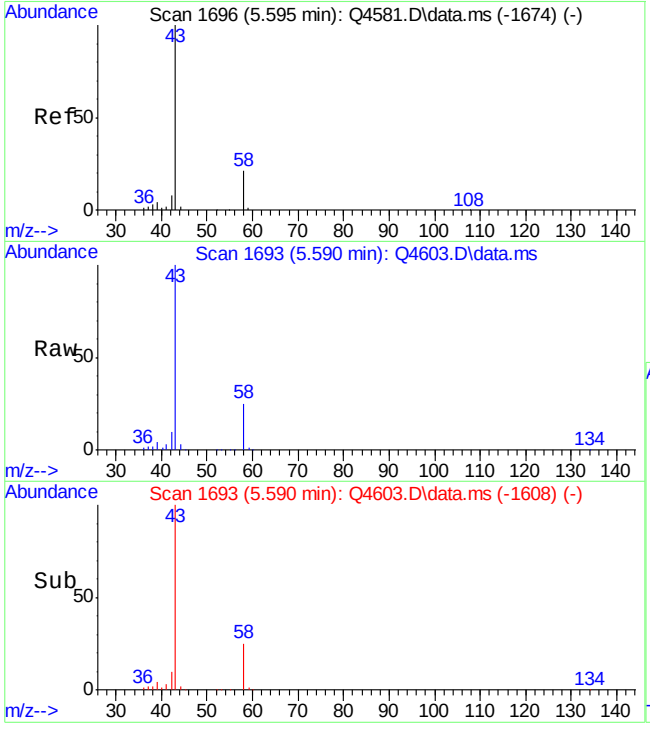

#12
ACETONE
Concen: 55.75 PPBV
RT: 5.590 min Scan# 1693
Delta R.T. -0.004 min
Lab File: Q4603.D
Acq: 14 Sep 2007 9:00 am

Tgt Ion: 43 Resp: 1421610

Ion	Ratio	Lower	Upper
43	100		
58	23.1	3.2	43.2

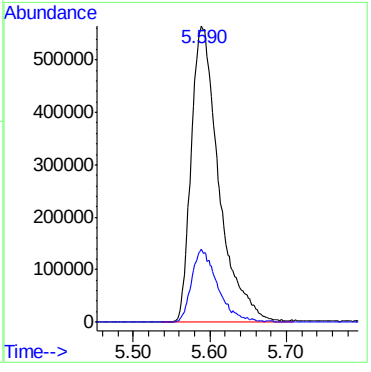

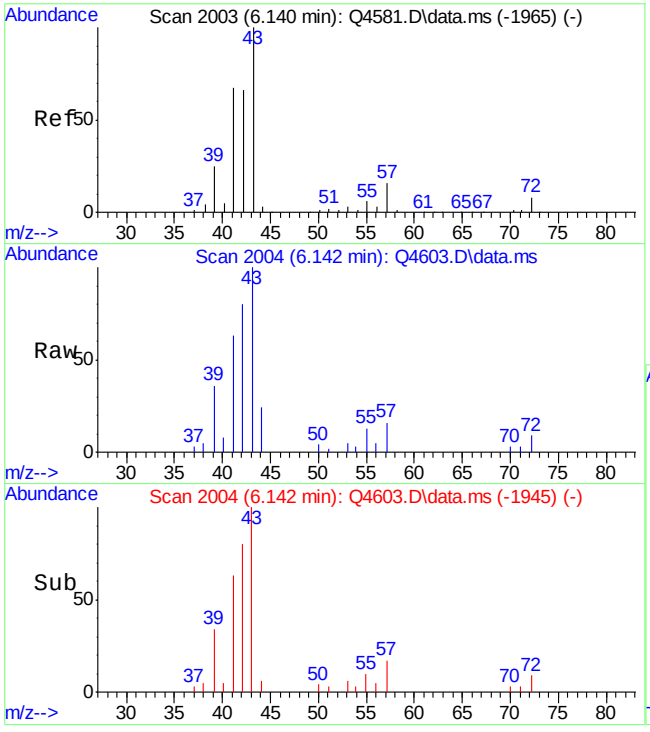

#13
PENTANE
Concen: 1.47 PPBV
RT: 6.142 min Scan# 2004
Delta R.T. 0.002 min
Lab File: Q4603.D
Acq: 14 Sep 2007 9:00 am

Tgt Ion: 42 Resp: 30509

Ion	Ratio	Lower	Upper
42	100		
41	98.4	80.3	120.3
57	19.5	3.0	43.0

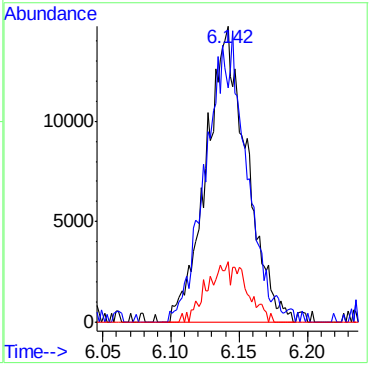

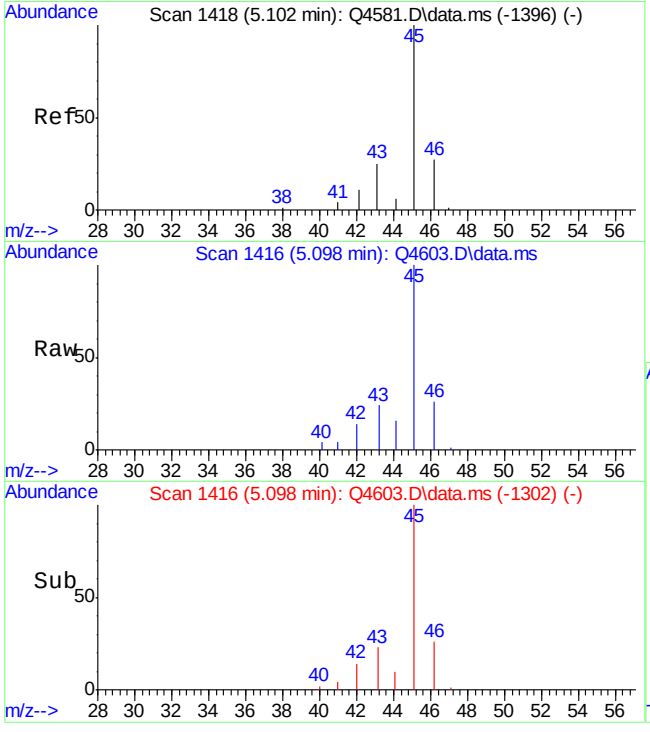

#16
ETHANOL
Concen: 17.67 PPBV
RT: 5.098 min Scan# 1416
Delta R.T. -0.003 min
Lab File: Q4603.D
Acq: 14 Sep 2007 9:00 am

Tgt Ion: 45 Resp: 109601

Ion	Ratio	Lower	Upper
45	100		
46	30.3	10.9	50.9
42	13.0	0.0	31.5

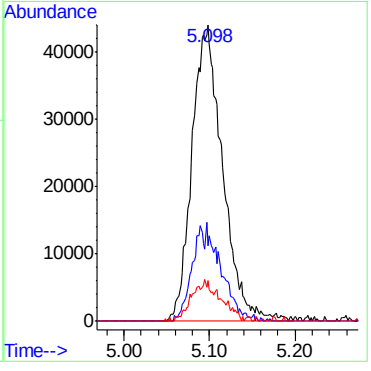

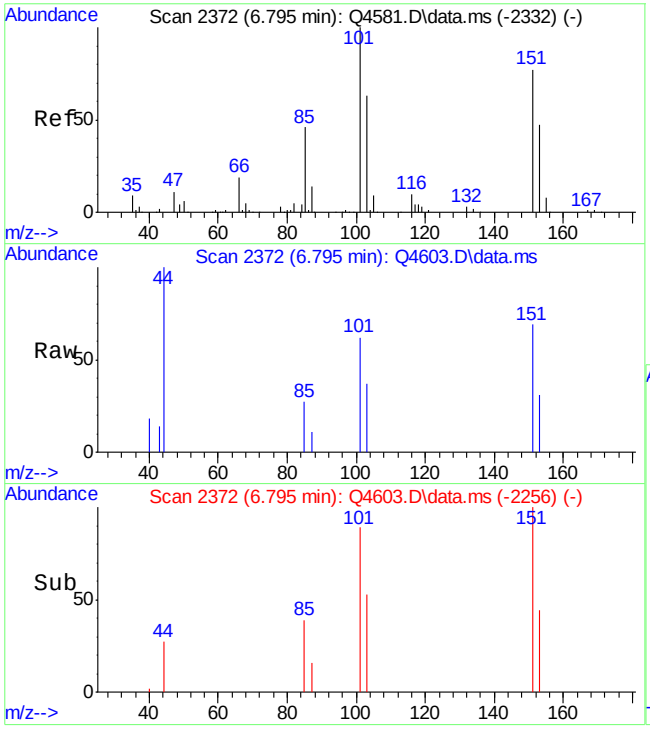

#20
FREON 113
Concen: 0.13 PPBV
RT: 6.795 min Scan# 2372
Delta R.T. 0.000 min
Lab File: Q4603.D
Acq: 14 Sep 2007 9:00 am

Tgt Ion:151 Resp: 5012

Ion	Ratio	Lower	Upper
151	100		
101	103.9	110.0	150.0#
103	51.3	63.2	103.2#

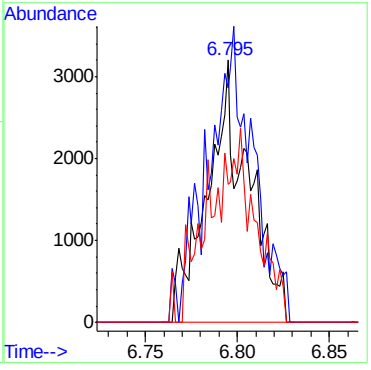

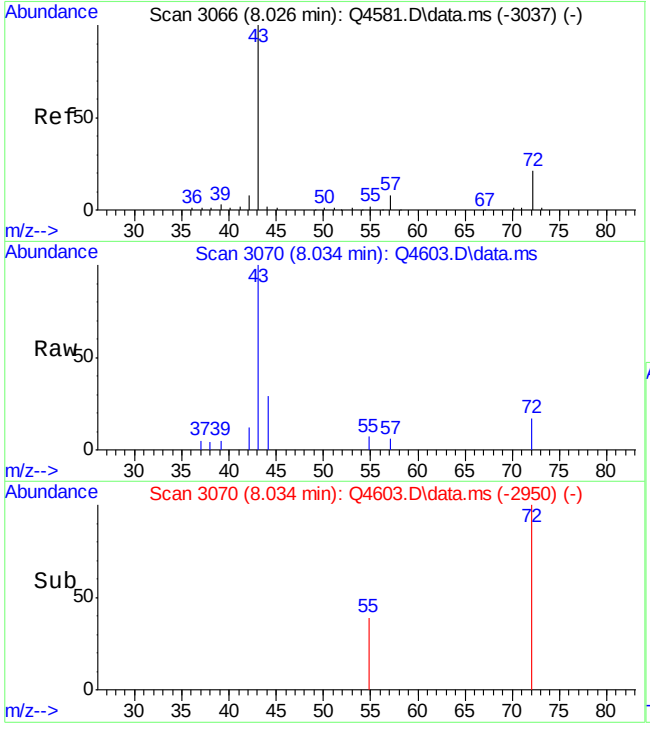

#28
METHYL ETHYL KETONE
Concen: 0.93 PPBV
RT: 8.034 min Scan# 3070
Delta R.T. 0.007 min
Lab File: Q4603.D
Acq: 14 Sep 2007 9:00 am

Tgt Ion: 43 Resp: 24075

Ion	Ratio	Lower	Upper
43	100		
57	5.9	0.0	27.9
72	17.5	1.1	41.1

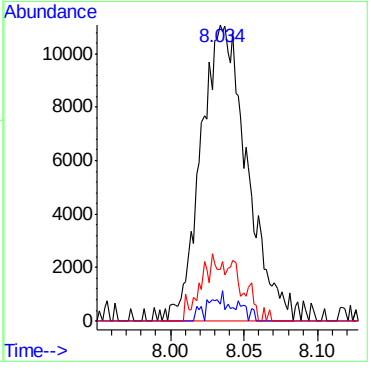

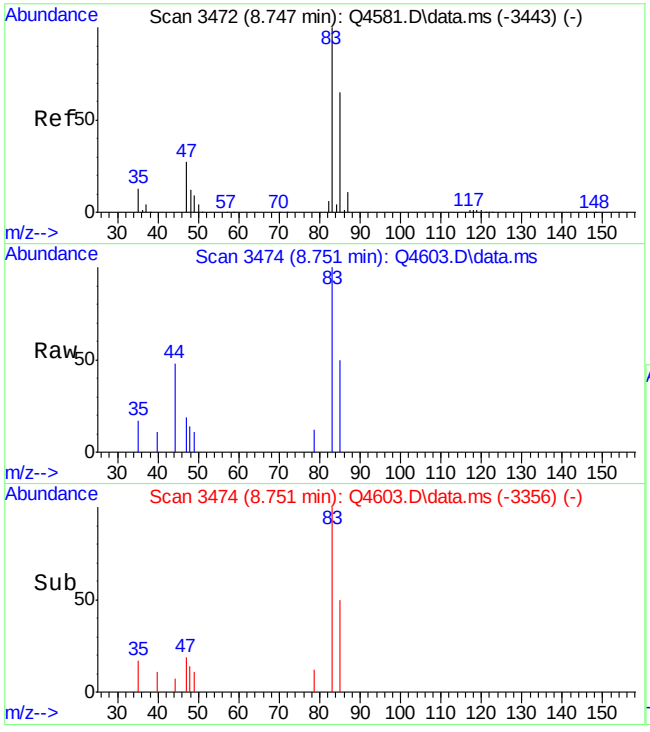

#31
CHLOROFORM
Concen: 0.15 PPBV
RT: 8.751 min Scan# 3474
Delta R.T. 0.004 min
Lab File: Q4603.D
Acq: 14 Sep 2007 9:00 am

Tgt Ion: 83 Resp: 6349

Ion	Ratio	Lower	Upper
83	100		
85	61.1	44.2	84.2
47	16.2	7.7	47.7

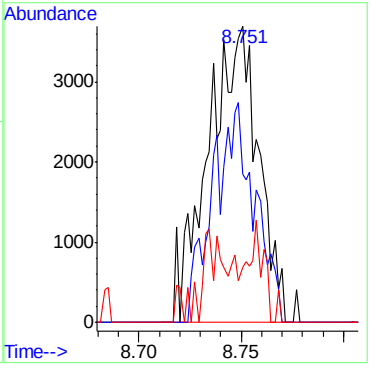

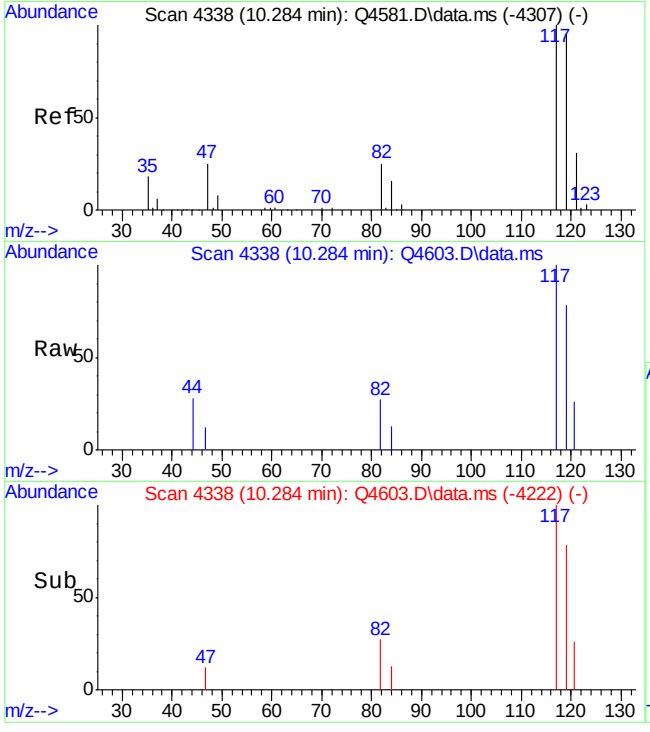

#33
CARBON TETRACHLORIDE
Concen: 0.13 PPBV
RT: 10.284 min Scan# 4338
Delta R.T. 0.000 min
Lab File: Q4603.D
Acq: 14 Sep 2007 9:00 am

Tgt Ion:117 Resp: 6177

Ion	Ratio	Lower	Upper
117	100		
119	94.1	75.2	115.2
121	25.0	10.1	50.1

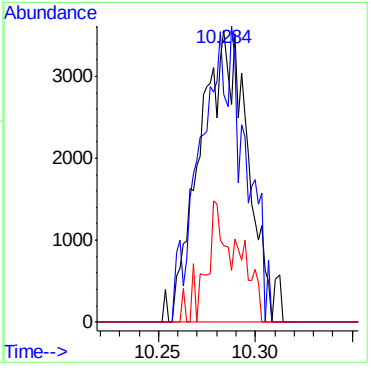

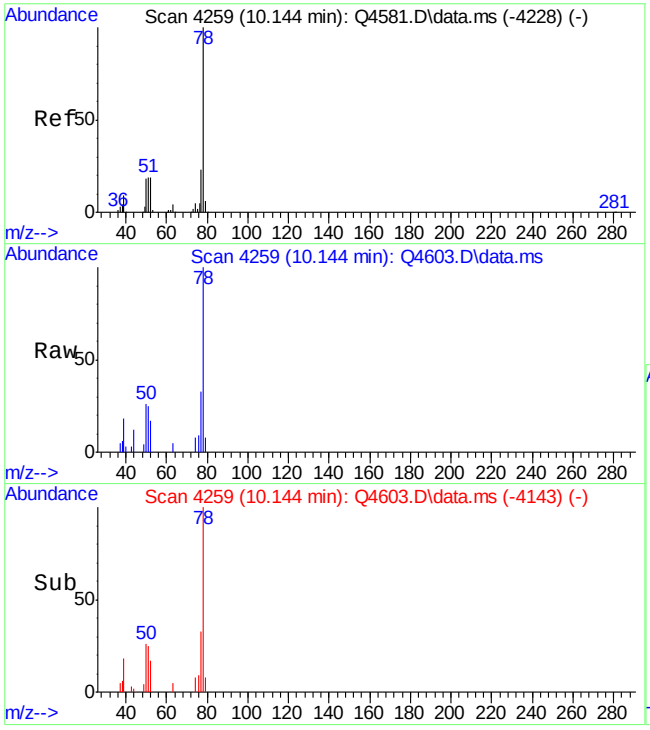

#36
BENZENE
Concen: 0.66 PPBV
RT: 10.144 min Scan# 4259
Delta R.T. 0.000 min
Lab File: Q4603.D
Acq: 14 Sep 2007 9:00 am

Tgt Ion: 78 Resp: 24154

Ion	Ratio	Lower	Upper
78	100		
77	25.7	3.7	43.7
52	16.5	0.0	37.0

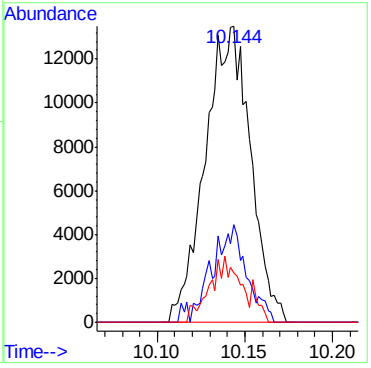

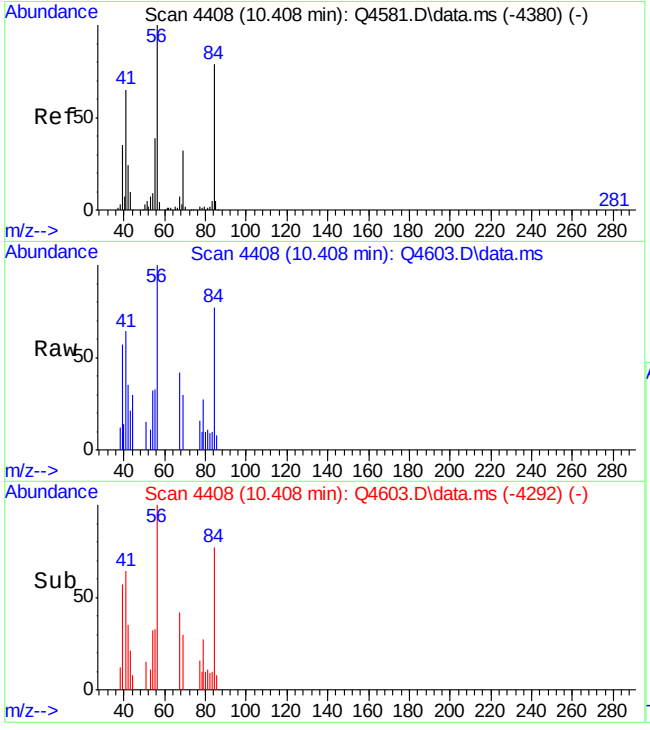

#37
CYCLOHEXANE
Concen: 0.35 PPBV m
RT: 10.408 min Scan# 4408
Delta R.T. 0.000 min
Lab File: Q4603.D
Acq: 14 Sep 2007 9:00 am

Tgt Ion: 84 Resp: 5601

Ion	Ratio	Lower	Upper
84	100		
56	0.0	115.0	155.0#
69	0.0	21.4	61.4#

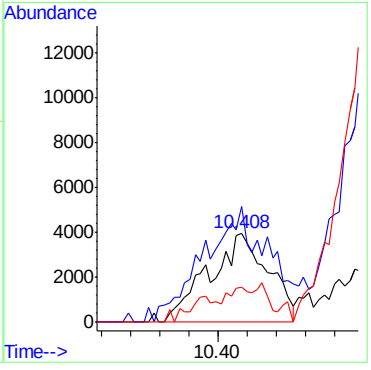

ACCUTEST Laboratories M67591

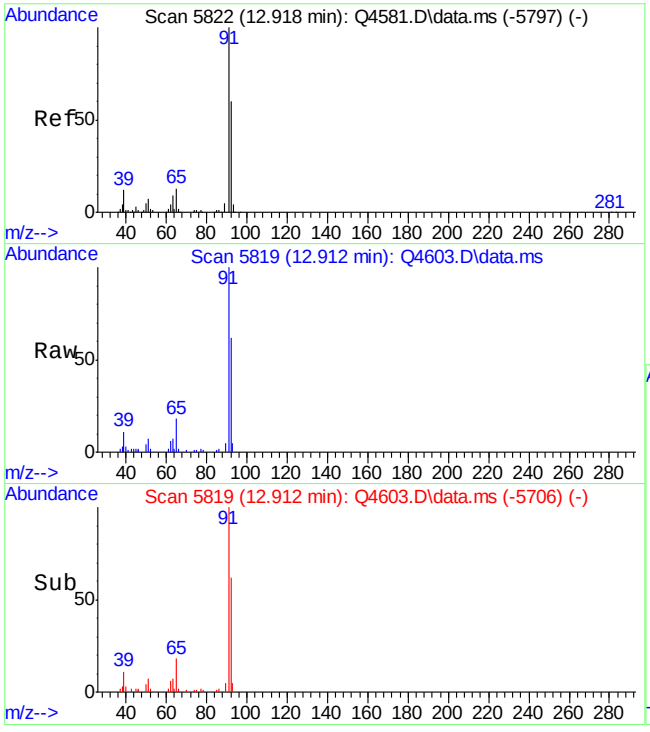

#46
TOLUENE
Concen: 1.67 PPBV
RT: 12.912 min Scan# 5819
Delta R.T. -0.005 min
Lab File: Q4603.D
Acq: 14 Sep 2007 9:00 am

Tgt Ion: 92 Resp: 35504

Ion	Ratio	Lower	Upper
92	100		
91	179.0	148.2	188.2
65	28.8	1.0	41.0

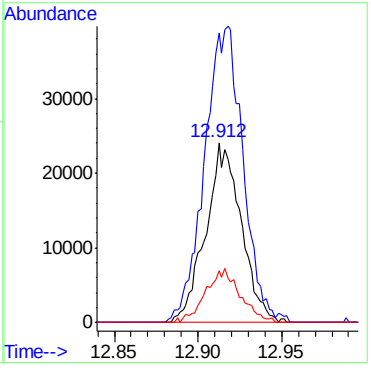

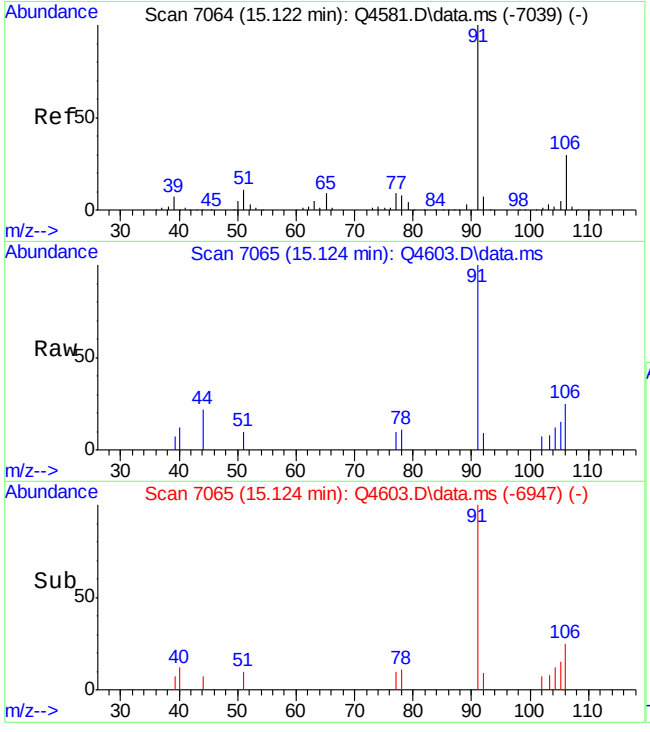

#55
ETHYLBENZENE
Concen: 0.40 PPBV
RT: 15.124 min Scan# 7065
Delta R.T. 0.003 min
Lab File: Q4603.D
Acq: 14 Sep 2007 9:00 am

Tgt Ion: 91 Resp: 8577

Ion	Ratio	Lower	Upper
91	100		
106	30.3	9.0	49.0
77	10.0	0.0	29.6

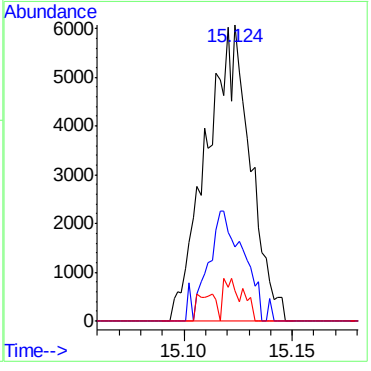

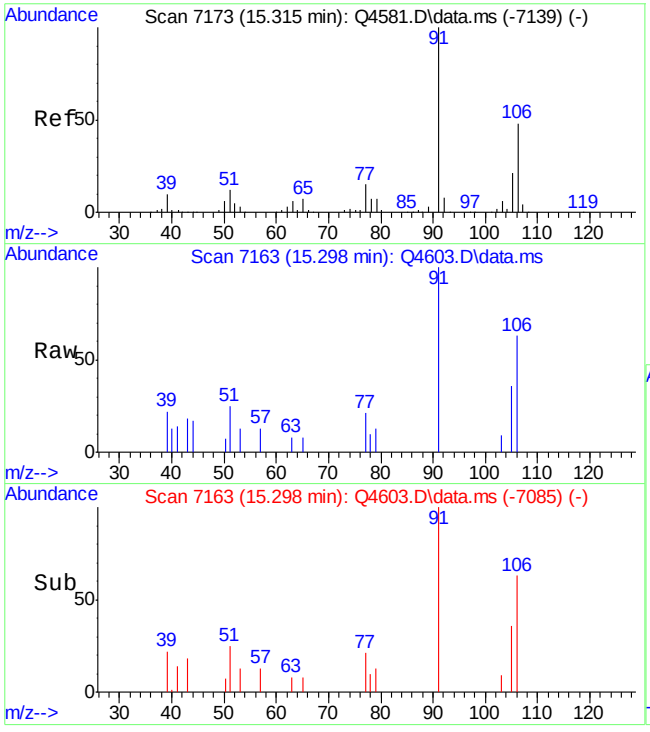

#56
m,p-XYLENE
Concen: 0.36 PPBV
RT: 15.298 min Scan# 7163
Delta R.T. -0.017 min
Lab File: Q4603.D
Acq: 14 Sep 2007 9:00 am

Tgt Ion:106 Resp: 7028

Ion	Ratio	Lower	Upper
106	100		
91	157.7	166.3	249.5#
77	33.5	25.2	37.8

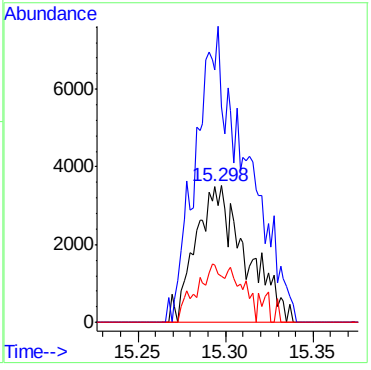

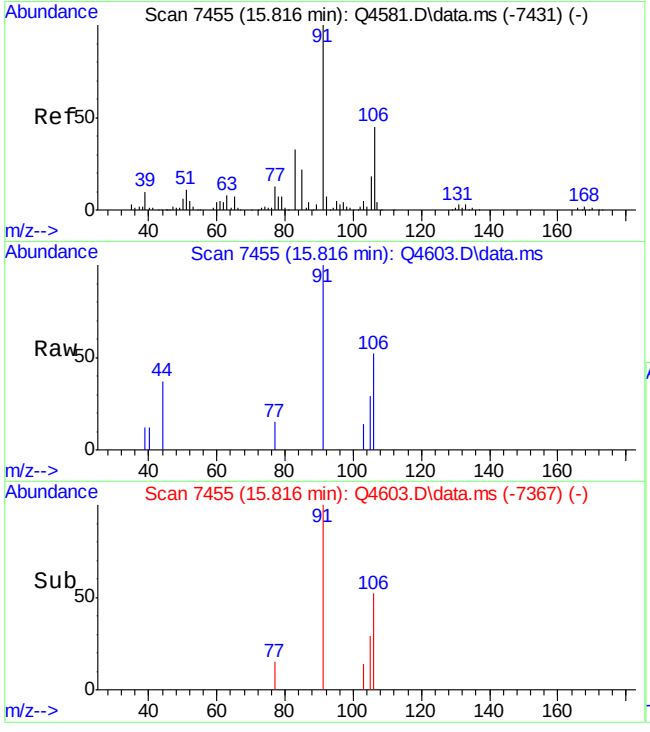

#57
o-XYLENE
Concen: 0.32 PPBV
RT: 15.816 min Scan# 7455
Delta R.T. 0.001 min
Lab File: Q4603.D
Acq: 14 Sep 2007 9:00 am

Tgt Ion:106 Resp: 2353

Ion	Ratio	Lower	Upper
106	100		
91	260.0	205.3	245.3#
77	39.5	8.8	48.8

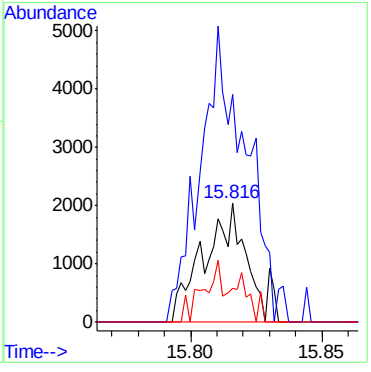

ACCUTEST Laboratories M67591

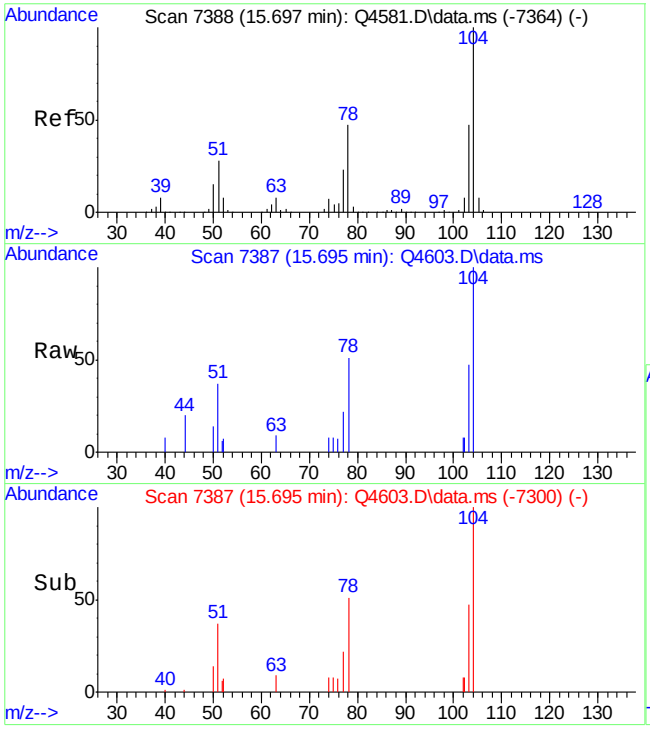

#58
STYRENE
Concen: 0.95 PPBV
RT: 15.695 min Scan# 7387
Delta R.T. -0.001 min
Lab File: Q4603.D
Acq: 14 Sep 2007 9:00 am

Tgt Ion:104 Resp: 10412

Ion	Ratio	Lower	Upper
104	100		
78	48.7	28.1	68.1
103	48.3	27.5	67.5

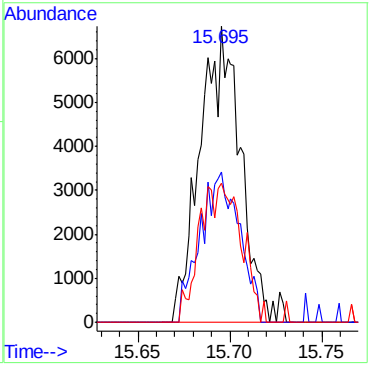

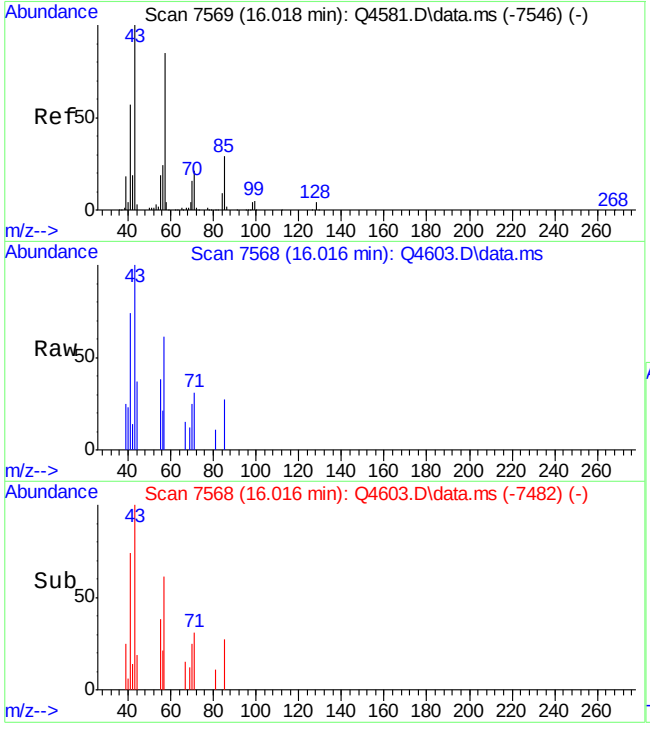

#59
NONANE
Concen: 0.42 PPBV
RT: 16.016 min Scan# 7568
Delta R.T. -0.002 min
Lab File: Q4603.D
Acq: 14 Sep 2007 9:00 am

Tgt Ion: 43 Resp: 4499

Ion	Ratio	Lower	Upper
43	100		
71	12.4	1.0	41.0
128	0.0	0.0	24.0

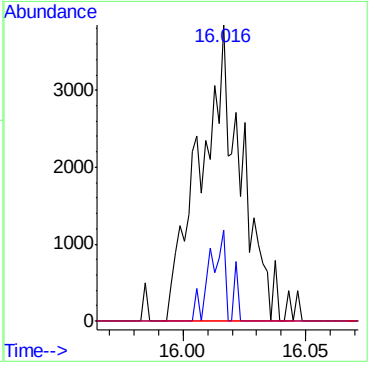

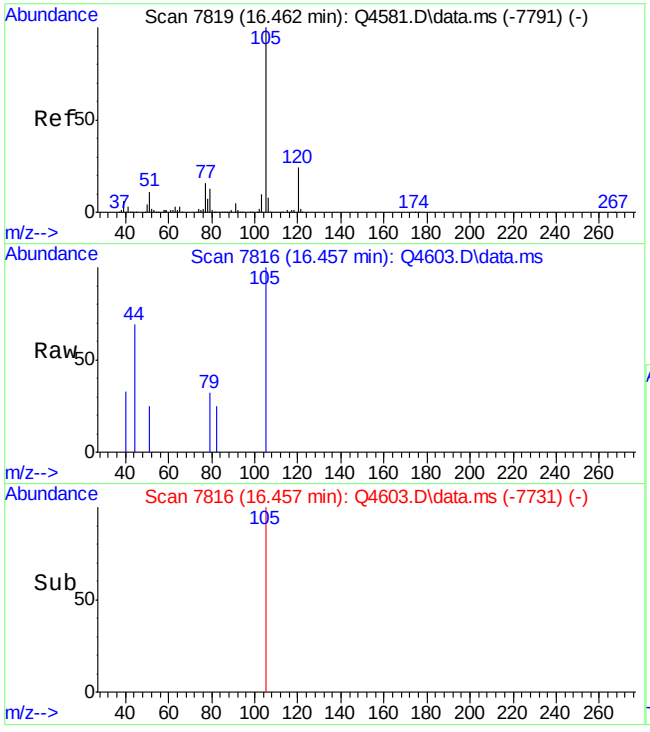

#63
ISOPROPYLBENZENE
Concen: 0.28 PPBV
RT: 16.457 min Scan# 7816
Delta R.T. -0.004 min
Lab File: Q4603.D
Acq: 14 Sep 2007 9:00 am

Tgt Ion:105 Resp: 1875

Ion	Ratio	Lower	Upper
105	100		
120	0.0	3.8	43.8#
77	5.2	0.0	36.7

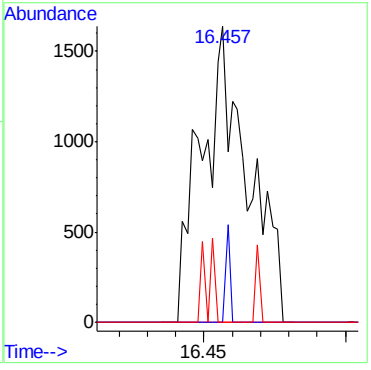

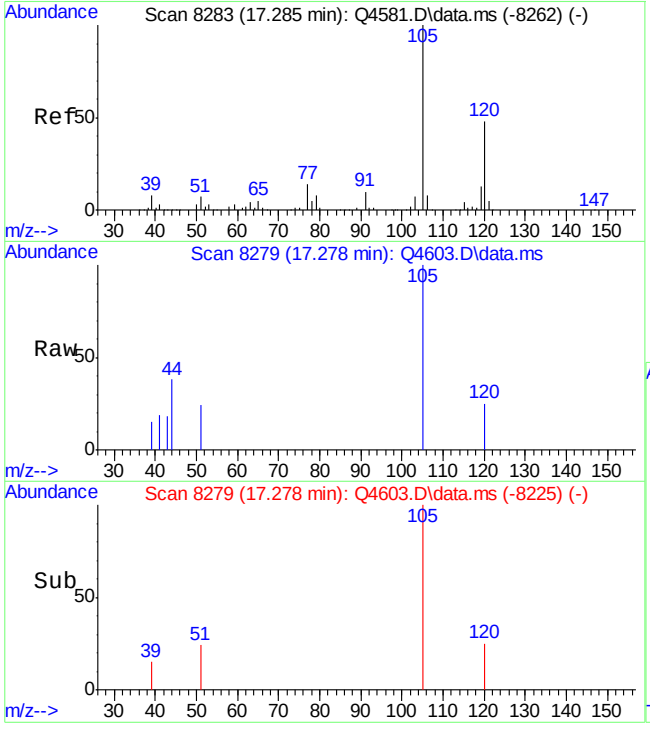

#66
1,3,5-TRIMETHYLBENZENE
Concen: 0.43 PPBV m
RT: 17.278 min Scan# 8279
Delta R.T. -0.007 min
Lab File: Q4603.D
Acq: 14 Sep 2007 9:00 am

Tgt Ion:105 Resp: 3002

Ion	Ratio	Lower	Upper
105	100		
120	19.8	27.1	67.1#
91	14.1	0.0	30.3

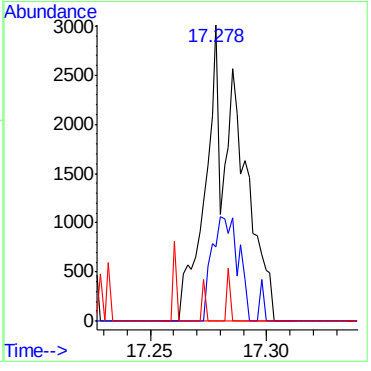

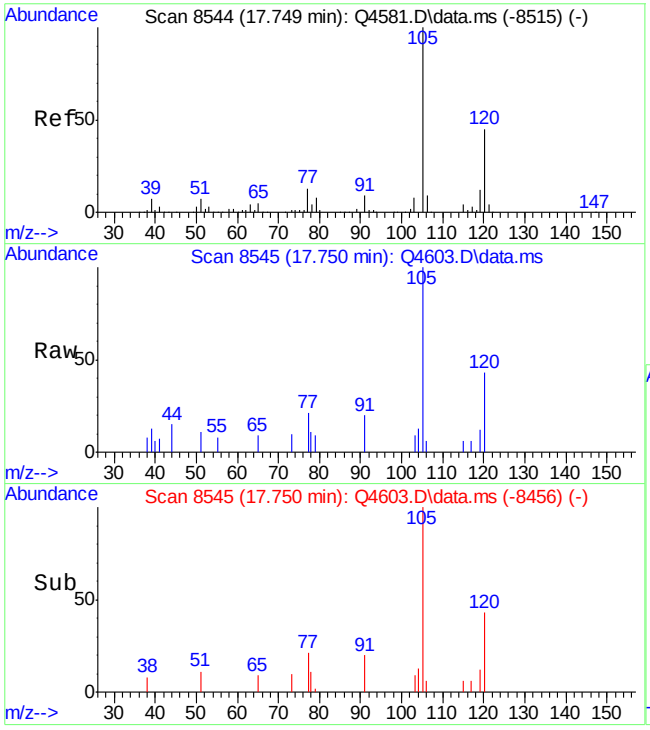

#67
1,2,4-TRIMETHYLBENZENE
Concen: 0.79 PPBV
RT: 17.750 min Scan# 8545
Delta R.T. 0.002 min
Lab File: Q4603.D
Acq: 14 Sep 2007 9:00 am

Tgt Ion:105 Resp: 9533

Ion	Ratio	Lower	Upper
105	100		
120	41.7	24.9	64.9
119	19.3	0.0	32.2

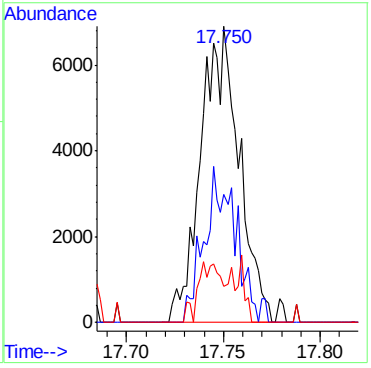

6.4.1

6

Quantitation Report (Qedit)

Data Path : C:\msdchem\1\DATA\
Data File : Q4603.D
Acq On : 14 Sep 2007 9:00 am
Operator : danat
Sample : m67591-2dup (M125)
Misc : MS14279,MSQ241,,,,,1
ALS Vial : 1 Sample Multiplier: 1

Quant Time: Sep 14 10:23:02 2007
Quant Method : C:\msdchem\1\METHODS\Q091307T.m
Quant Title : TO15 by GCMS w/DB-1 60 m X .25 mm ID 1.0 um
QLast Update : Thu Sep 13 13:58:21 2007
Response via : Initial Calibration

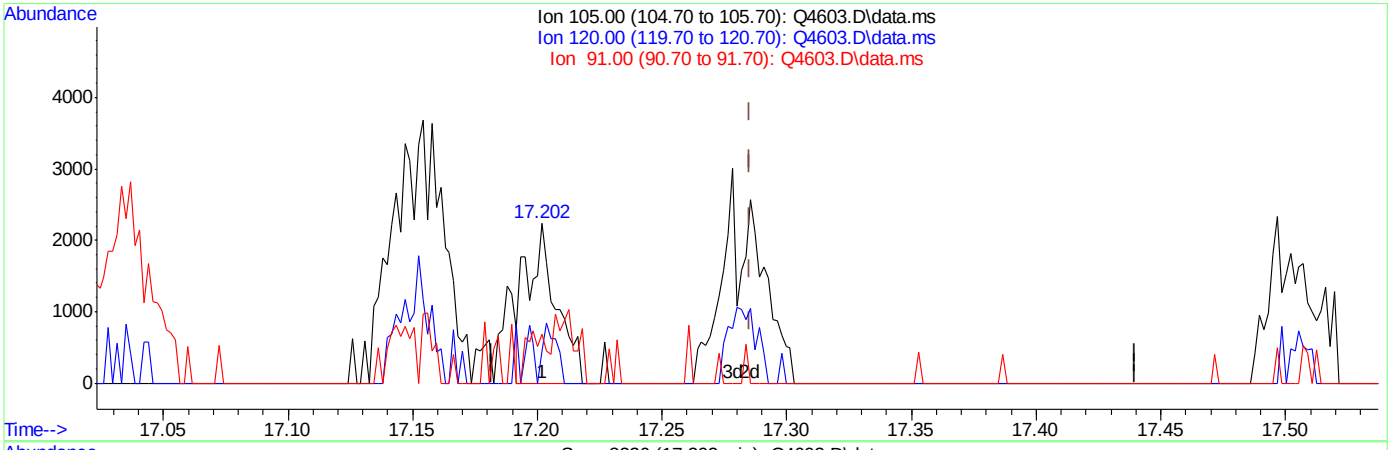

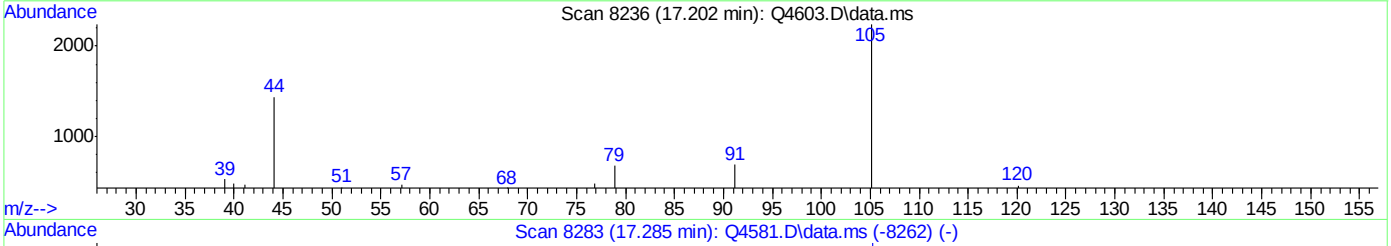

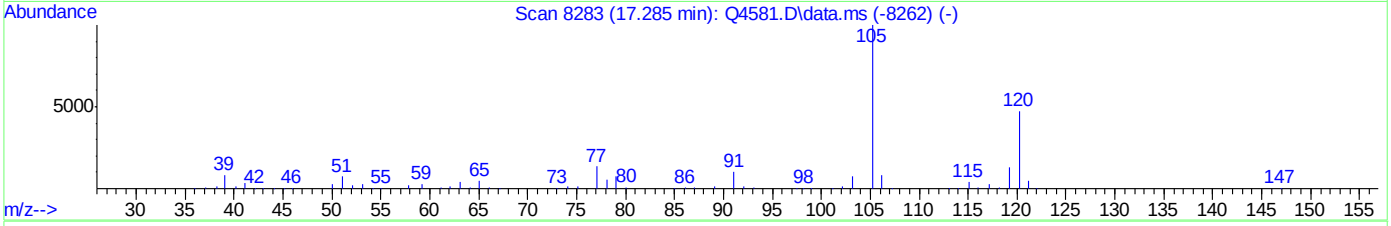

TIC: Q4603.D\data.ms

(66) 1,3,5-TRIMETHYLBENZENE (m)

17.202min (-0.083) 0.41PPBV

response 1864

Ion	Exp%	Act%
105.00	100	100
120.00	47.10	31.92
91.00	10.30	22.75
0.00	0.00	0.00

Quantitation Report (QT Reviewed)

Data Path : C:\MSDChem\1\data\
Data File : J10857.D
Acq On : 4 Jul 2007 12:31 am
Operator : danat
Sample : scc (M216)
Misc : MS13857, MSJ561,,,,,1
ALS Vial : 15 Sample Multiplier: 1

Quant Time: Jul 05 17:46:11 2007
Quant Method : C:\MSDCHEM\1\METHODS\J062507T.M
Quant Title : TO15 by GCMS w/DB-1 60 m X .25 mm ID 1.0 um
QLast Update : Mon Jun 25 18:15:12 2007
Response via : Initial Calibration

Internal Standards	R.T.	QIon	Response	Conc	Units	Dev(Min)
1) BROMOCHLOROMETHANE	8.63	128	386394	10.00	PPBV	0.00
35) 1,4-DIFLUOROBENZENE	10.44	114	1545919	10.00	PPBV	0.00
49) CHLOROBENZENE-D5	14.67	117	1347957	10.00	PPBV	0.00

System Monitoring Compounds

61) 4-BROMOFLUOROBENZENE	16.29	95	383708	4.51	PPBV	0.00

Spiked Amount 5.000 Range 51 - 142 Recovery = 90.20%

Target Compounds	Qvalue

(#) = qualifier out of range (m) = manual integration (+) = signals summed

6.5.1

6

Quantitation Report (QT Reviewed)

Data Path : C:\MSDChem\1\data\
Data File : J10857.D
Acq On : 4 Jul 2007 12:31 am
Operator : danat
Sample : scc (M216)
Misc : MS13857, MSJ561,,,,,1
ALS Vial : 15 Sample Multiplier: 1

Quant Time: Jul 05 17:46:11 2007
Quant Method : C:\MSDCHEM\1\METHODS\J062507T.M
Quant Title : TO15 by GCMS w/DB-1 60 m X .25 mm ID 1.0 um
QLast Update : Mon Jun 25 18:15:12 2007
Response via : Initial Calibration

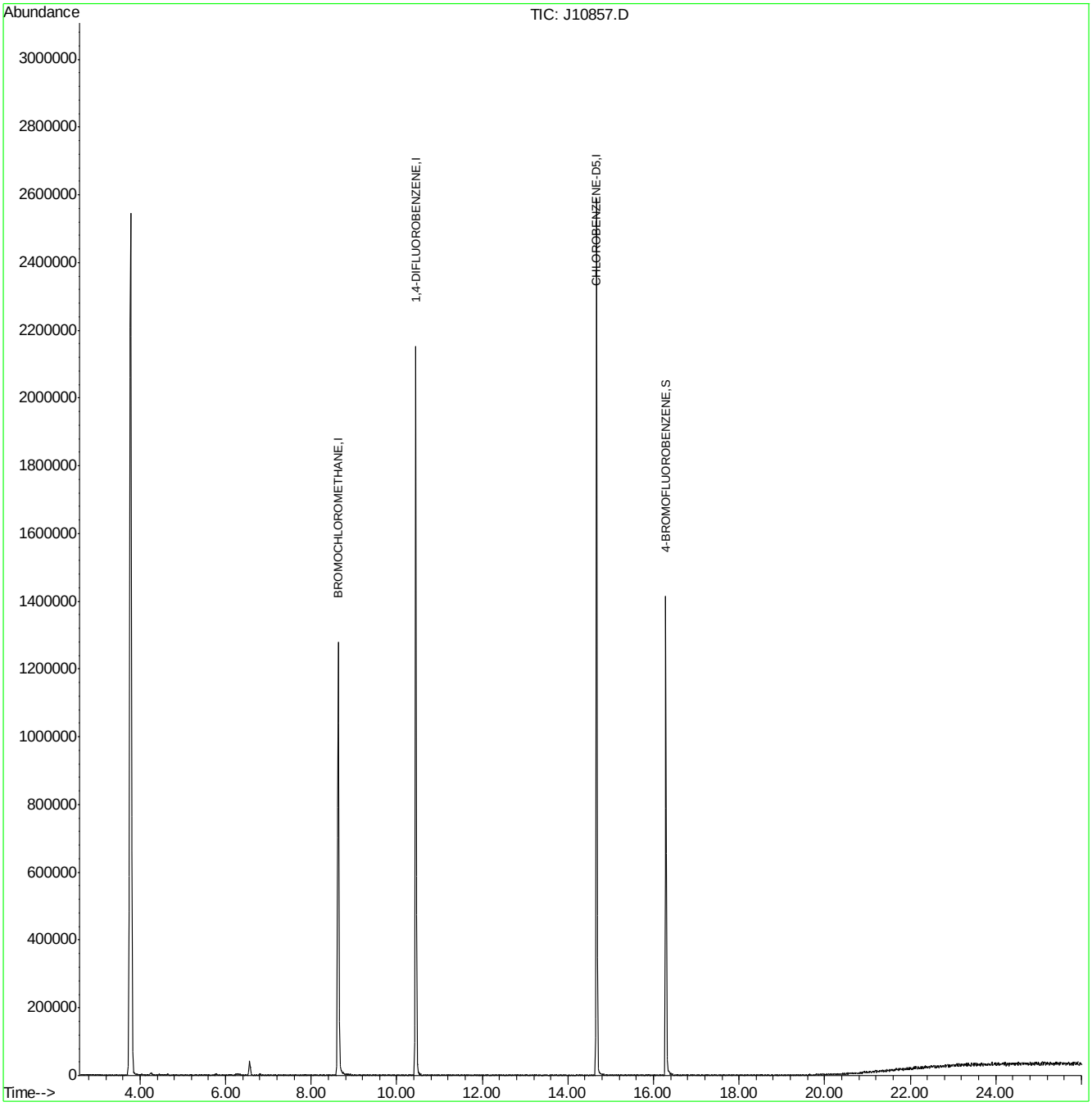

ACCUTEST Laboratories M67591

Quantitation Report (QT Reviewed)

Data Path : C:\MSDCHEM\1\DATA\
Data File : J10874.D
Acq On : 5 Jul 2007 11:32 pm
Operator : danat
Sample : scc (M125)
Misc : MS13866, MSJ562,,,,,1
ALS Vial : 8 Sample Multiplier: 1

Quant Time: Jul 06 11:58:19 2007
Quant Method : C:\MSDCHEM\1\METHODS\J070507T.M
Quant Title : TO15 by GCMS w/DB-1 60 m X .25 mm ID 1.0 um
QLast Update : Thu Jul 05 17:30:53 2007
Response via : Initial Calibration

Internal Standards	R.T.	QIon	Response	Conc	Units	Dev(Min)
1) BROMOCHLOROMETHANE	8.62	128	280578	10.00	PPBV	0.00
35) 1,4-DIFLUOROBENZENE	10.43	114	1016162	10.00	PPBV	0.00
49) CHLOROBENZENE-D5	14.67	117	911895	10.00	PPBV	0.00

System Monitoring Compounds

61) 4-BROMOFLUOROBENZENE	16.28	95	241232	4.31	PPBV	-0.01

Spiked Amount 5.000 Range 51 - 142 Recovery = 86.20%

Target Compounds	Qvalue

(#) = qualifier out of range (m) = manual integration (+) = signals summed

6.5.2

6

Quantitation Report (QT Reviewed)

Data Path : C:\MSDCHEM\1\DATA\
Data File : J10874.D
Acq On : 5 Jul 2007 11:32 pm
Operator : danat
Sample : scc (M125)
Misc : MS13866, MSJ562,,,,,1
ALS Vial : 8 Sample Multiplier: 1

Quant Time: Jul 06 11:58:19 2007
Quant Method : C:\MSDCHEM\1\METHODS\J070507T.M
Quant Title : TO15 by GCMS w/DB-1 60 m X .25 mm ID 1.0 um
QLast Update : Thu Jul 05 17:30:53 2007
Response via : Initial Calibration

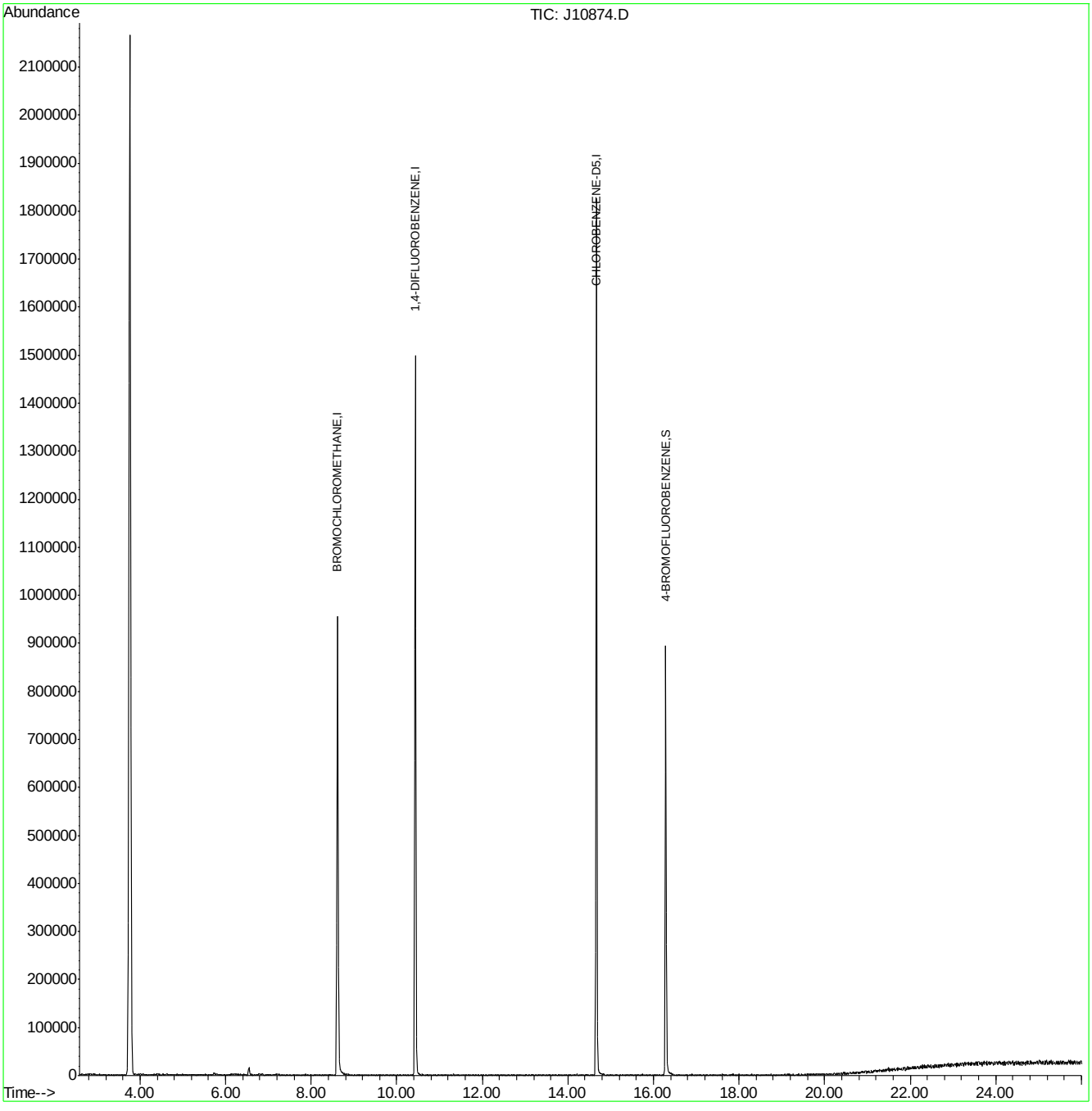

BFB

Data File : C:\MSDChem\1\data\J10757.D
Acq On : 25 Jun 2007 10:16 am
Sample : ic557-0.5 (m141)
Misc : MS13762, MSJ557,,,,,1
MS Integration Params: LSCINT.P

Vial: 2
Operator: danat
Inst : MSJ
Multiplr: 1.00

Method : C:\MSDCHEM\1\METHODS\J062507T.M (RTE Integrator)
Title : TO15 by GCMS w/DB-1 60 m X .25 mm ID 1.0 um

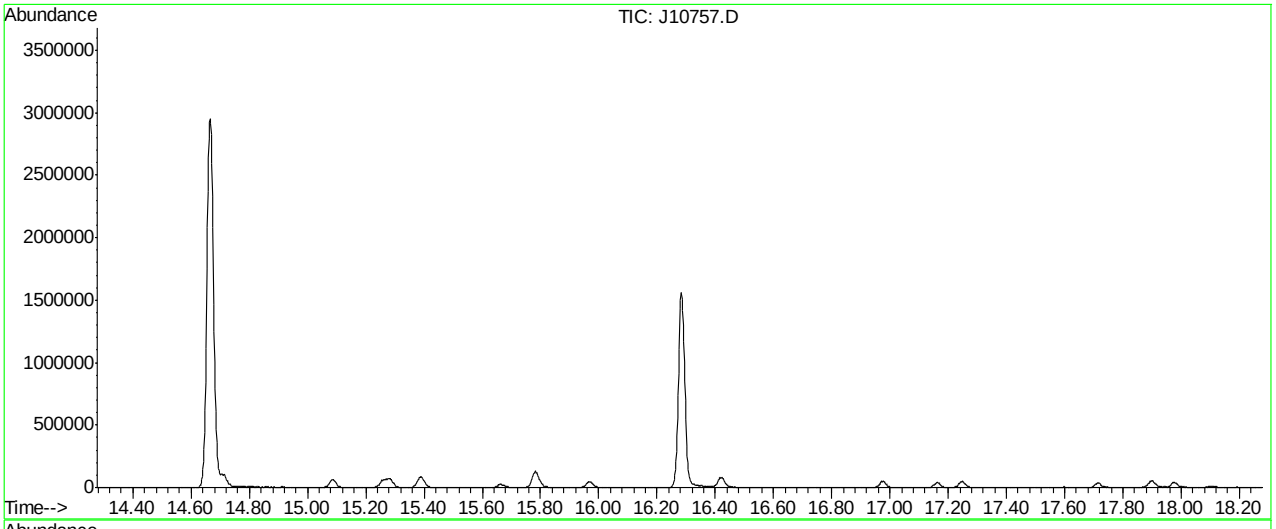

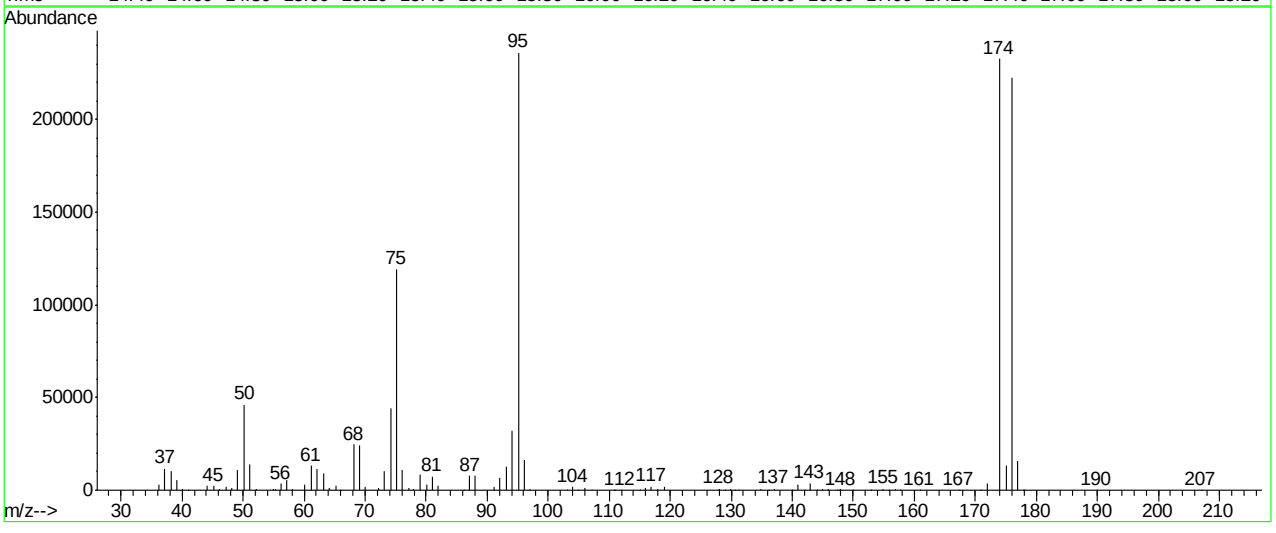

Spectrum Information: Average of 16.276 to 16.279 min.

Target Mass	Rel. to Mass	Lower Limit%	Upper Limit%	Rel. Abn%	Raw Abn	Result Pass/Fail
50	95	8	40	19.5	46130	PASS
75	95	30	66	50.5	119232	PASS
95	95	100	100	100.0	236096	PASS
96	95	5	9	6.8	16112	PASS
173	174	0.00	2	0.0	0	PASS
174	95	50	120	98.5	232533	PASS
175	174	4	9	5.8	13538	PASS
176	174	93	101	95.6	222378	PASS
177	176	5	9	7.1	15745	PASS

J10757.D J062507T.M Mon Jun 25 10:47:52 2007

Average of 16.276 to 16.279 min.: J10757.D
ic557-0.5 (m141)

m/z	abund.	m/z	abund.	m/z	abund.	m/z	abund.
36.15	3215	49.15	11179	62.15	11782	75.10	119232
37.20	11738	50.20	46130	63.15	9383	76.10	10981
38.20	10410	51.15	14066	64.10	1451	77.15	1196
39.15	5396	52.10	916	65.15	2661	77.90	837
40.10	583	55.00	337	66.00	286	79.00	8396
41.00	153	55.25	682	68.10	24546	80.05	3027
44.10	2217	56.15	3477	69.10	24173	81.00	7443
45.15	2401	57.15	5600	70.05	1760	82.00	2167
46.15	482	58.10	412	72.15	1297	86.10	161
47.15	1847	60.15	2790	73.15	10549	87.10	7842
48.15	1478	61.15	13170	74.15	44104	88.05	7588

Average of 16.276 to 16.279 min.: J10757.D
ic557-0.5 (m141)

m/z	abund.	m/z	abund.	m/z	abund.	m/z	abund.
91.05	1557	107.10	138	129.00	260	144.00	156
92.10	6870	110.80	151	129.95	703	144.90	639
93.10	12991	111.00	151	130.70	146	145.80	425
94.15	32266	111.90	153	131.10	215	147.30	138
95.10	236096	115.00	216	134.95	408	147.80	207
96.10	16112	115.90	936	136.10	180	147.95	386
97.05	537	116.95	2135	137.00	745	149.85	311
103.00	138	117.95	903	140.00	147	152.80	139
104.05	1558	119.00	1691	140.95	3332	154.95	800
104.90	232	127.90	216	142.10	248	155.90	167
105.95	1142	128.05	892	142.95	3800	156.95	610

Average of 16.276 to 16.279 min.: J10757.D
ic557-0.5 (m141)

m/z	abund.	m/z	abund.	m/z	abund.	m/z	abund.
157.70	216	189.90	149				
160.90	252	207.00	144				
167.30	185						
170.90	169						
172.00	3719						
174.00	232533						
175.10	13538						
176.00	222378						
177.00	15745						
177.80	173						
178.10	138						

Quantitation Report (Qedit)

Data File : C:\MSDChem\1\data\J10757.D Vial: 2
Acq On : 25 Jun 2007 10:16 am Operator: danat
Sample : ic557-0.5 (m141) Inst : MSJ
Misc : MS13762, MSJ557,,,,,1 Multiplr: 1.00
MS Integration Params: LSCINT.P

Quant Time: Jun 25 10:46:29 2007 Results File: J062507T.RES

Method : C:\MSDCHEM\1\METHODS\J062507T.M (RTE Integrator)
Title : TO15 by GCMS w/DB-1 60 m X .25 mm ID 1.0 um
Last Update : Mon Jun 25 10:46:18 2007
Response via : Multiple Level Calibration

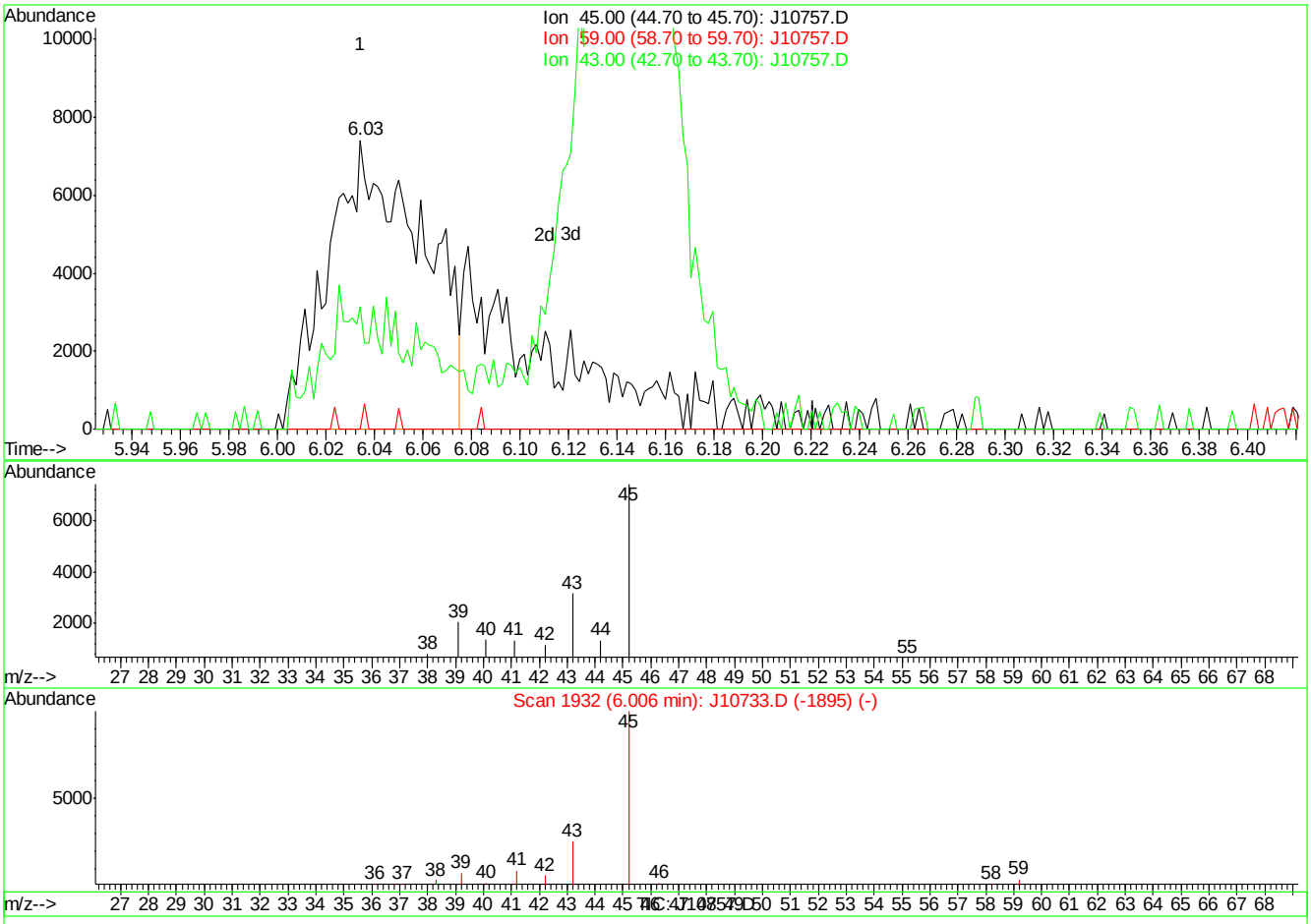

(11) ISOPROPYL ALCOHOL (m)

6.03min 0.43PPBV

response 20053

Ion	Exp%	Act%
45.00	100	100
59.00	3.70	0.00
43.00	25.20	42.54
0.00	0.00	0.00

J10757.D J062507T.M Mon Jun 25 10:48:40 2007

Quantitation Report (Qedit)

Data File : C:\MSDChem\1\data\J10757.D Vial: 2
Acq On : 25 Jun 2007 10:16 am Operator: danat
Sample : ic557-0.5 (m141) Inst : MSJ
Misc : MS13762, MSJ557,,,,,1 Multiplr: 1.00
MS Integration Params: LSCINT.P

Quant Time: Jun 25 10:46:29 2007 Results File: J062507T.RES

Method : C:\MSDCHEM\1\METHODS\J062507T.M (RTE Integrator)
Title : TO15 by GCMS w/DB-1 60 m X .25 mm ID 1.0 um
Last Update : Mon Jun 25 10:46:18 2007
Response via : Multiple Level Calibration

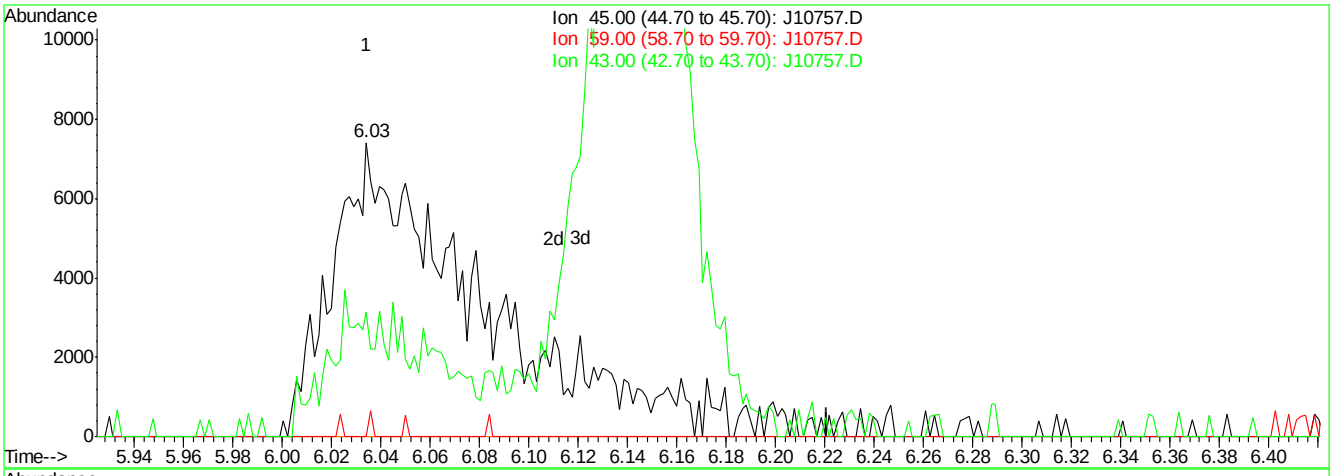

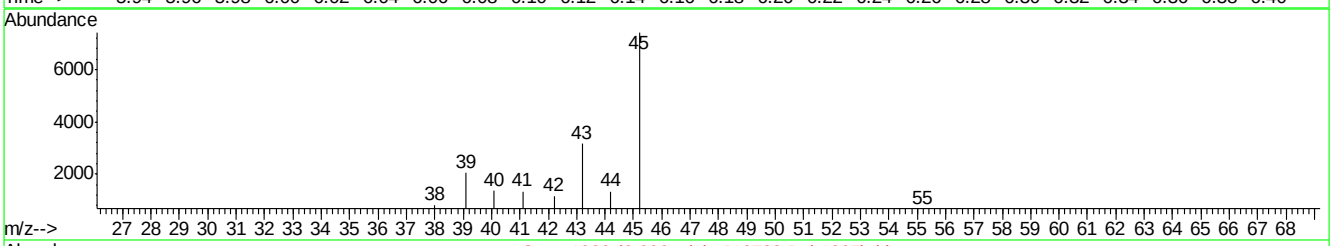

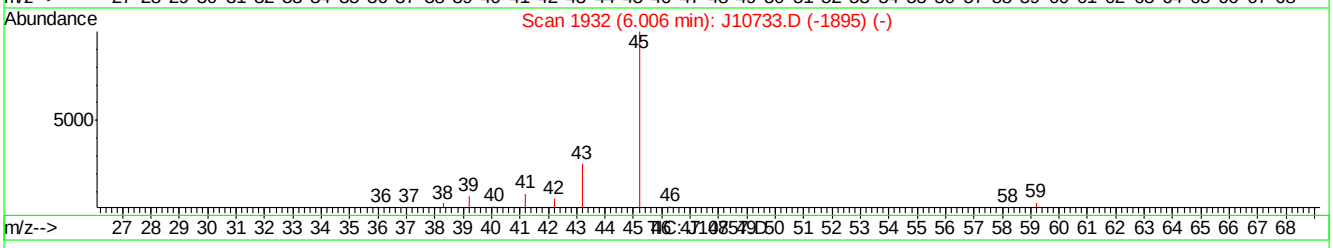

(11) ISOPROPYL ALCOHOL (m)

6.03min 0.63PPBV m

response 29822

Ion	Exp%	Act%
45.00	100	100
59.00	3.70	0.00
43.00	25.20	42.54
0.00	0.00	0.00

J10757.D J062507T.M Mon Jun 25 10:48:45 2007

Quantitation Report (Qedit)

Data File : C:\MSDChem\1\data\J10757.D Vial: 2
Acq On : 25 Jun 2007 10:16 am Operator: danat
Sample : ic557-0.5 (m141) Inst : MSJ
Misc : MS13762, MSJ557,,,,,1 Multiplr: 1.00
MS Integration Params: LSCINT.P

Quant Time: Jun 25 10:46:29 2007 Results File: J062507T.RES

Method : C:\MSDCHEM\1\METHODS\J062507T.M (RTE Integrator)
Title : TO15 by GCMS w/DB-1 60 m X .25 mm ID 1.0 um
Last Update : Mon Jun 25 10:46:18 2007
Response via : Multiple Level Calibration

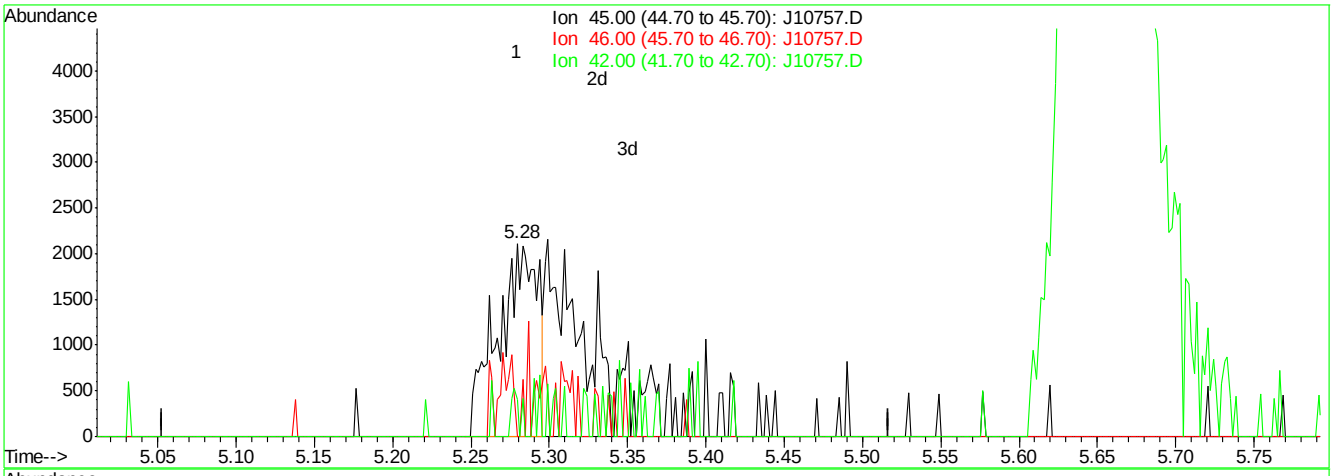

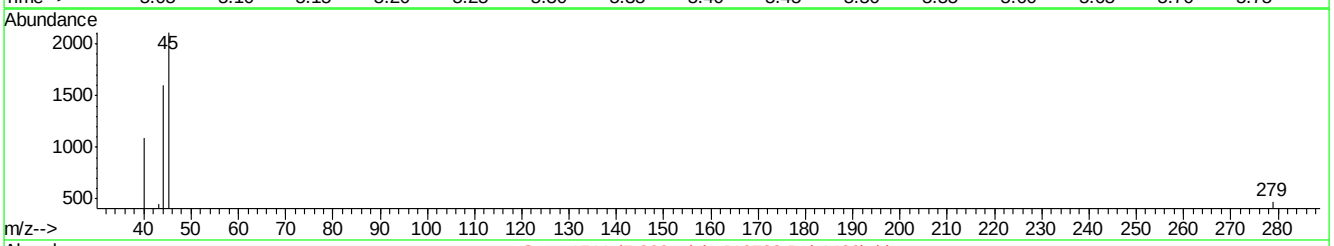

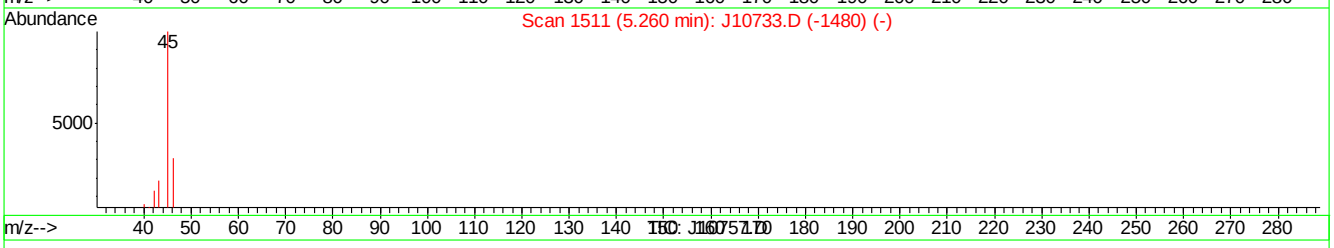

(16) ETHANOL (m)

5.28min 0.45PPBV

response 3685

Ion	Exp%	Act%
45.00	100	100
46.00	6.50	18.43
42.00	2.80	5.10
0.00	0.00	0.00

J10757.D J062507T.M Mon Jun 25 10:49:22 2007

Quantitation Report (Qedit)

Data File : C:\MSDChem\1\data\J10757.D Vial: 2
Acq On : 25 Jun 2007 10:16 am Operator: danat
Sample : ic557-0.5 (m141) Inst : MSJ
Misc : MS13762, MSJ557,,,,,1 Multiplr: 1.00
MS Integration Params: LSCINT.P

Quant Time: Jun 25 10:46:29 2007 Results File: J062507T.RES

Method : C:\MSDCHEM\1\METHODS\J062507T.M (RTE Integrator)
Title : TO15 by GCMS w/DB-1 60 m X .25 mm ID 1.0 um
Last Update : Mon Jun 25 10:46:18 2007
Response via : Multiple Level Calibration

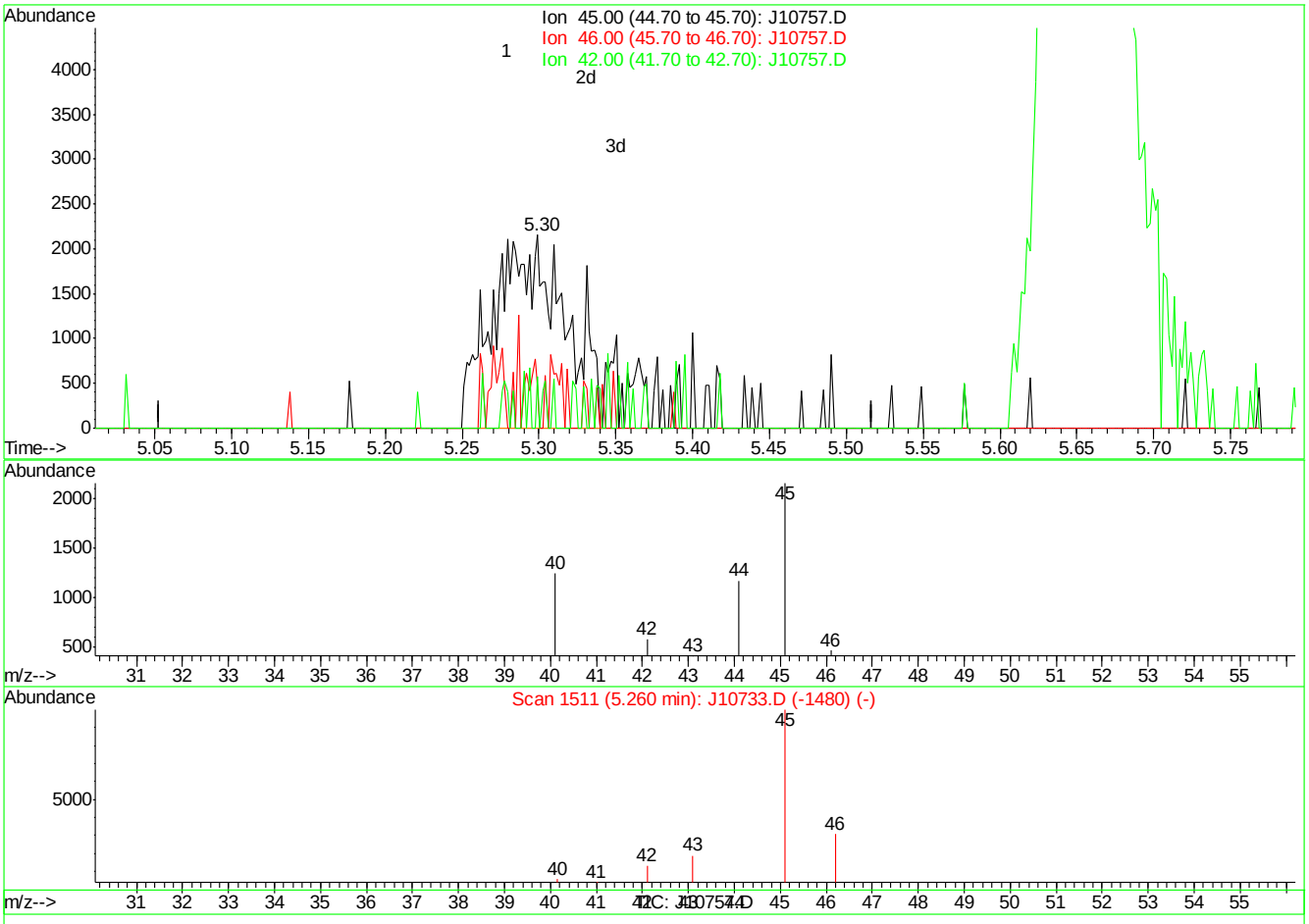

(16) ETHANOL (m)

5.30min 0.89PPBV m

response 7283

Ion	Exp%	Act%
45.00	100	100
46.00	6.50	9.32
42.00	2.80	2.58
0.00	0.00	0.00

J10757.D J062507T.M Mon Jun 25 10:49:33 2007

Quantitation Report (Qedit)

Data File : C:\MSDChem\1\data\J10757.D Vial: 2
Acq On : 25 Jun 2007 10:16 am Operator: danat
Sample : ic557-0.5 (m141) Inst : MSJ
Misc : MS13762, MSJ557,,,,,1 Multiplr: 1.00
MS Integration Params: LSCINT.P

Quant Time: Jun 25 10:46:29 2007 Results File: J062507T.RES

Method : C:\MSDCHEM\1\METHODS\J062507T.M (RTE Integrator)
Title : TO15 by GCMS w/DB-1 60 m X .25 mm ID 1.0 um
Last Update : Mon Jun 25 10:46:18 2007
Response via : Multiple Level Calibration

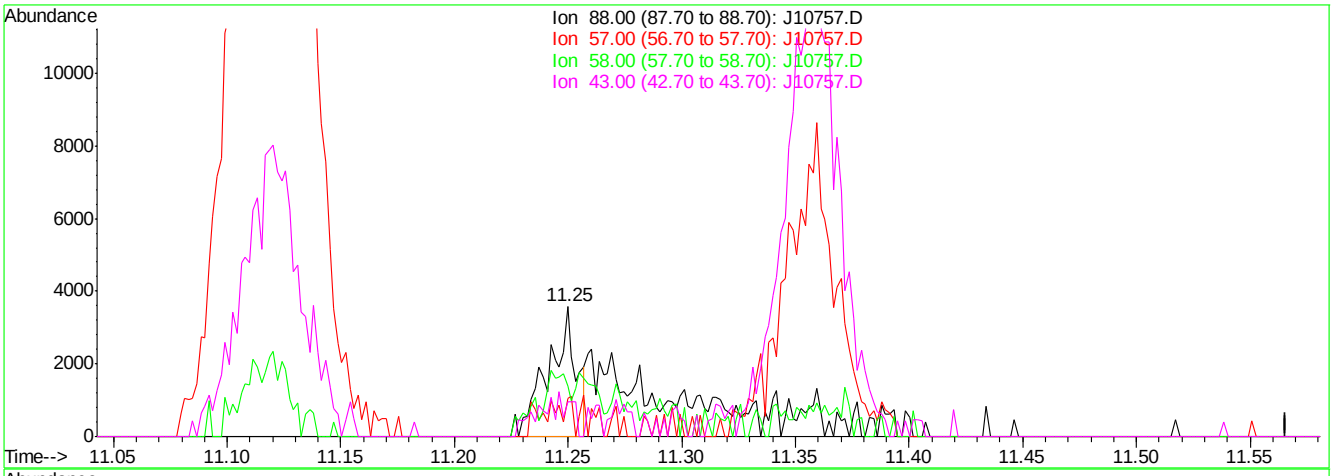

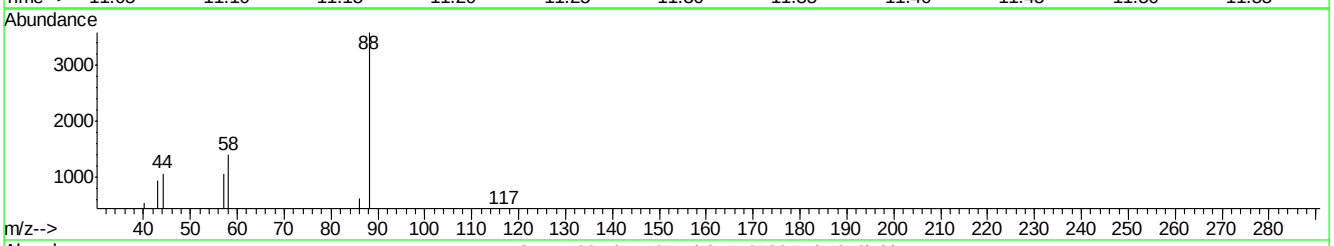

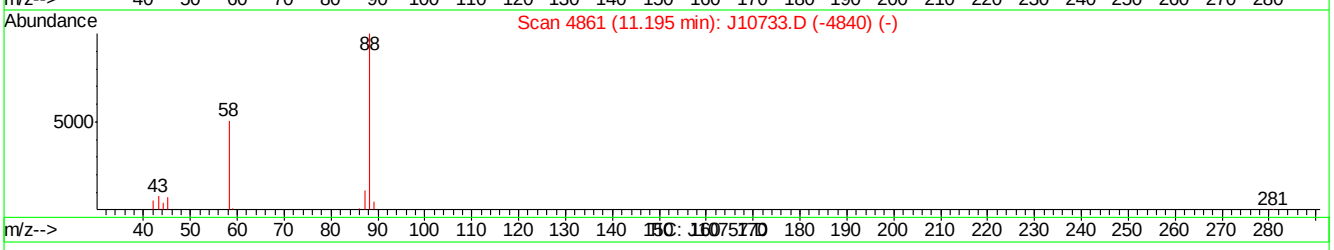

(42) 1,4-DIOXANE (m)

11.25min 0.14PPBV

response 3047

Ion	Exp%	Act%
88.00	100	100
57.00	21.70	29.39
58.00	53.20	38.90
43.00	22.40	26.32

J10757.D J062507T.M Mon Jun 25 10:49:57 2007

Quantitation Report (Qedit)

Data File : C:\MSDChem\1\data\J10757.D Vial: 2
Acq On : 25 Jun 2007 10:16 am Operator: danat
Sample : ic557-0.5 (m141) Inst : MSJ
Misc : MS13762, MSJ557,,,,,1 Multiplr: 1.00
MS Integration Params: LSCINT.P

Quant Time: Jun 25 10:46:29 2007 Results File: J062507T.RES

Method : C:\MSDCHEM\1\METHODS\J062507T.M (RTE Integrator)
Title : TO15 by GCMS w/DB-1 60 m X .25 mm ID 1.0 um
Last Update : Mon Jun 25 10:46:18 2007
Response via : Multiple Level Calibration

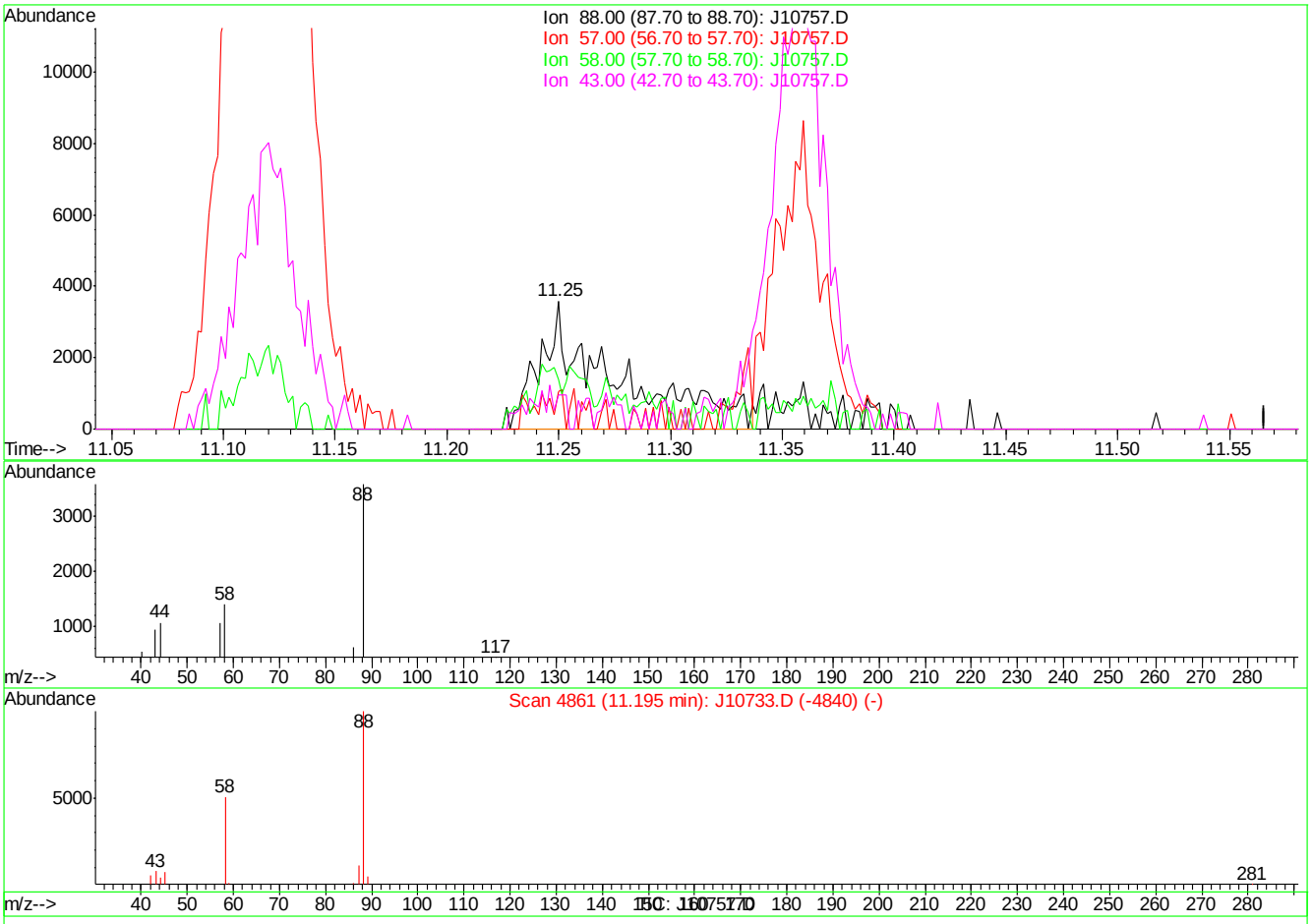

(42) 1,4-DIOXANE (m)

11.25min 0.38PPBV m

response 8305

Ion	Exp%	Act%
88.00	100	100
57.00	21.70	29.39
58.00	53.20	38.90
43.00	22.40	26.32

J10757.D J062507T.M Mon Jun 25 10:50:10 2007

BFB

Data File : C:\MSDChem\1\data\J10841.D
Acq On : 3 Jul 2007 11:46 am
Sample : cc557-10 (M080)
Misc : MS13762, MSJ561,,,,,1
MS Integration Params: LSCINT.P

Vial: 1
Operator: danat
Inst : MSJ
Multiplr: 1.00

Method : C:\MSDCHEM\1\METHODS\J062507T.M (RTE Integrator)
Title : TO15 by GCMS w/DB-1 60 m X .25 mm ID 1.0 um

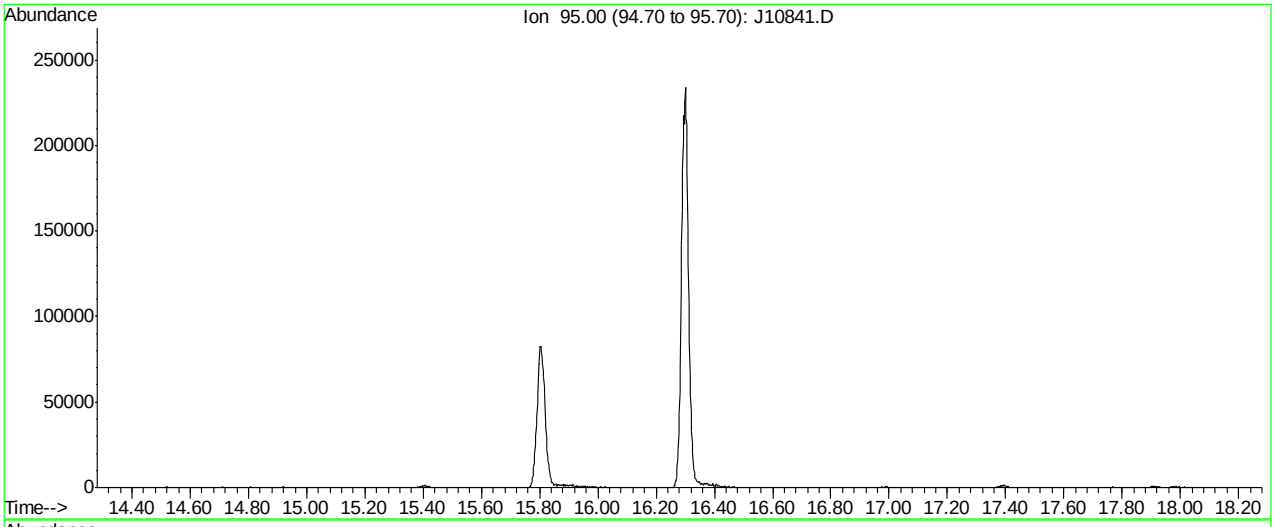

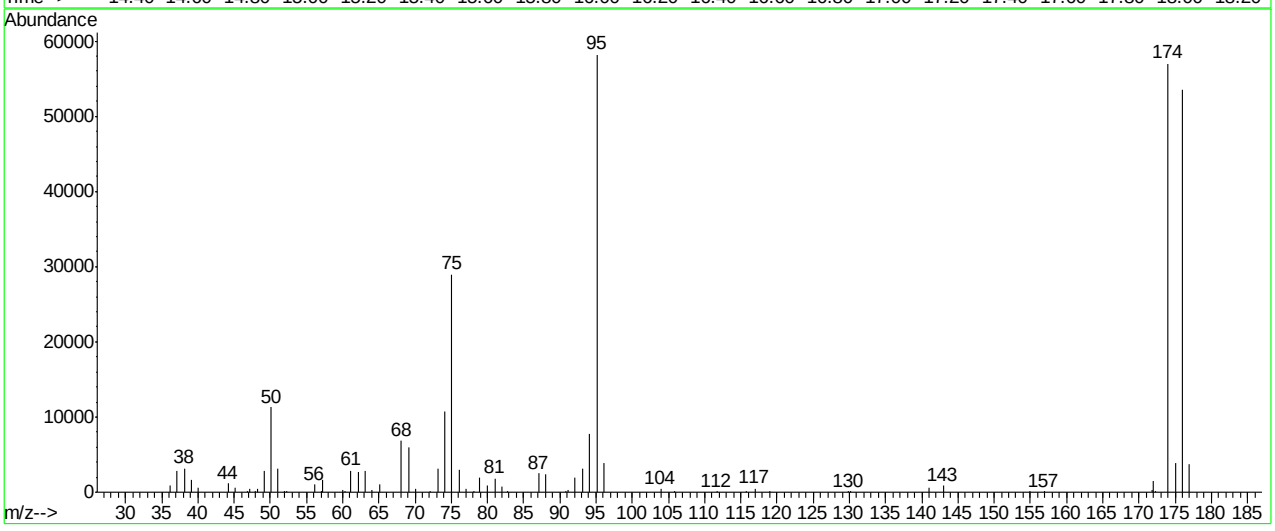

Spectrum Information: Average of 16.277 to 16.284 min.

Target Mass	Rel. to Mass	Lower Limit%	Upper Limit%	Rel. Abn%	Raw Abn	Result Pass/Fail
50	95	8	40	19.4	11307	PASS
75	95	30	66	49.8	28969	PASS
95	95	100	100	100.0	58224	PASS
96	95	5	9	6.8	3957	PASS
173	174	0.00	2	0.0	0	PASS
174	95	50	120	97.9	57003	PASS
175	174	4	9	6.9	3920	PASS
176	174	93	101	93.8	53480	PASS
177	176	5	9	6.9	3704	PASS

J10841.D J062507T.M Thu Jul 05 17:17:29 2007

Average of 16.277 to 16.284 min.: J10841.D
cc557-10 (M080)

m/z	abund.	m/z	abund.	m/z	abund.	m/z	abund.
36.15	861	49.15	2769	62.15	2721	76.05	3050
37.15	2807	50.15	11307	63.15	2766	77.05	417
38.15	3151	51.10	3210	64.05	347	78.10	166
39.15	1604	52.00	90	65.15	1119	78.95	1893
40.05	653	52.30	94	68.10	6822	80.00	877
44.15	1143	56.10	1029	69.15	6031	81.00	1828
45.15	544	57.00	184	70.10	401	82.00	801
46.80	124	57.15	1625	72.10	101	82.70	104
47.15	422	60.00	359	73.15	3113	87.05	2483
47.90	110	60.30	170	74.15	10678	88.05	2436
48.20	394	61.15	2861	75.10	28969	90.80	89

Average of 16.277 to 16.284 min.: J10841.D
cc557-10 (M080)

m/z	abund.	m/z	abund.	m/z	abund.	m/z	abund.
91.15	285	119.00	197	175.05	3920		
92.10	1937	129.90	101	176.00	53480		
93.10	3154	130.10	93	177.00	3704		
94.15	7686	140.95	610				
95.10	58224	142.95	887				
96.10	3957	154.90	108				
103.95	403	156.90	113				
105.90	184	171.80	243				
111.70	93	172.00	1560				
115.80	112	172.30	135				
116.95	475	174.00	57003				

Quantitation Report (Qedit)

Data File : C:\MSDChem\1\data\J10841.D Vial: 1
Acq On : 3 Jul 2007 11:46 am Operator: danat
Sample : cc557-10 (M080) Inst : MSJ
Misc : MS13762, MSJ561,,,,,1 Multiplr: 1.00
MS Integration Params: LSCINT.P

Quant Time: Jul 03 12:13:21 2007 Results File: J062507T.RES

Method : C:\MSDCHEM\1\METHODS\J062507T.M (RTE Integrator)
Title : TO15 by GCMS w/DB-1 60 m X .25 mm ID 1.0 um
Last Update : Mon Jun 25 18:15:12 2007
Response via : Multiple Level Calibration

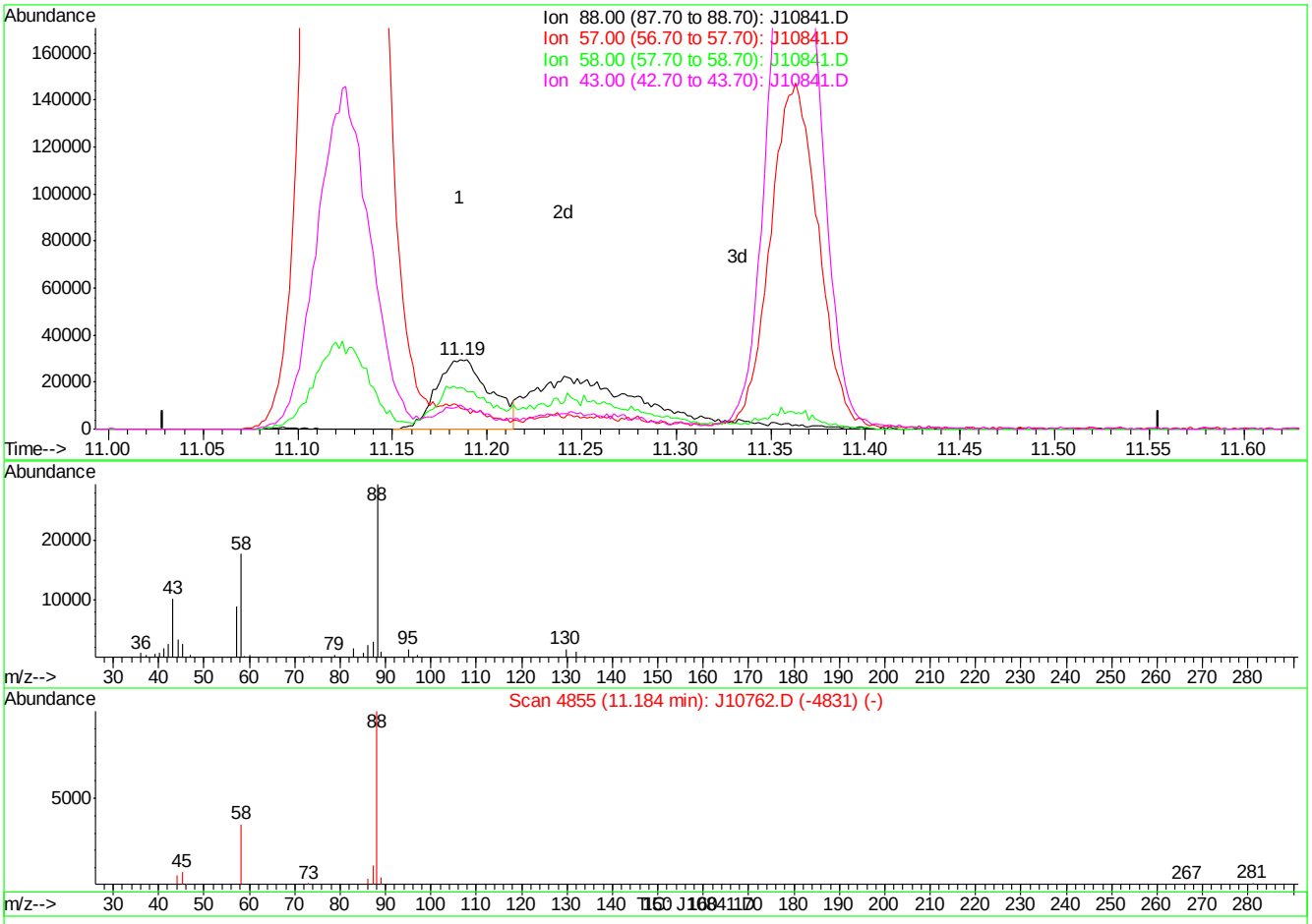

(42) 1,4-DIOXANE (m)

11.19min 5.35PPBV

response 58134

Ion	Exp%	Act%
88.00	100	100
57.00	19.90	30.32
58.00	51.60	60.16
43.00	30.20	34.78

J10841.D J062507T.M Thu Jul 05 17:19:09 2007

Quantitation Report (Qedit)

Data File : C:\MSDChem\1\data\J10841.D Vial: 1
Acq On : 3 Jul 2007 11:46 am Operator: danat
Sample : cc557-10 (M080) Inst : MSJ
Misc : MS13762, MSJ561,,,,,1 Multiplr: 1.00
MS Integration Params: LSCINT.P

Quant Time: Jul 03 12:13:21 2007 Results File: J062507T.RES

Method : C:\MSDCHEM\1\METHODS\J062507T.M (RTE Integrator)
Title : TO15 by GCMS w/DB-1 60 m X .25 mm ID 1.0 um
Last Update : Mon Jun 25 18:15:12 2007
Response via : Multiple Level Calibration

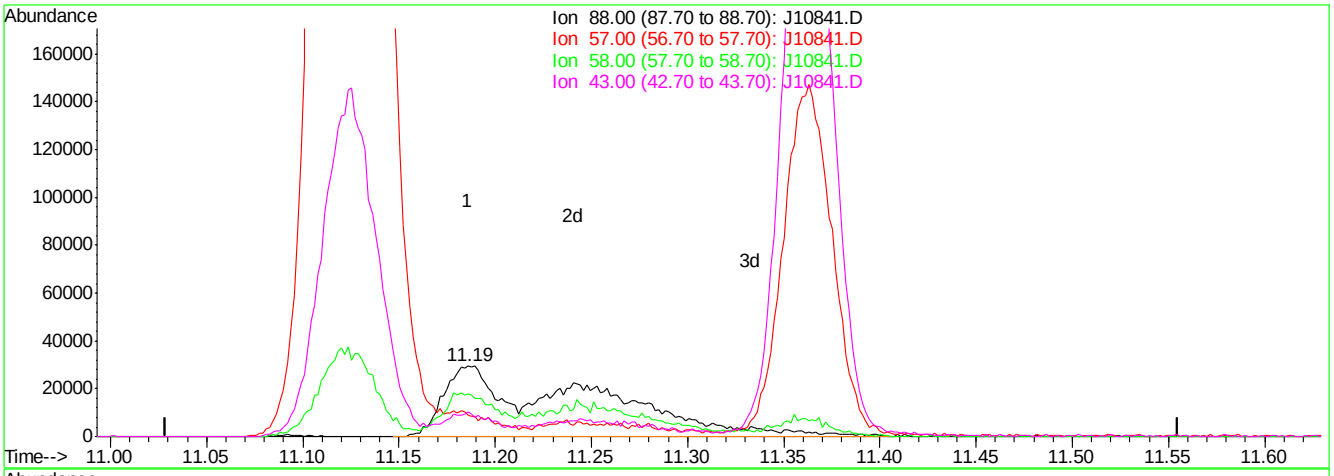

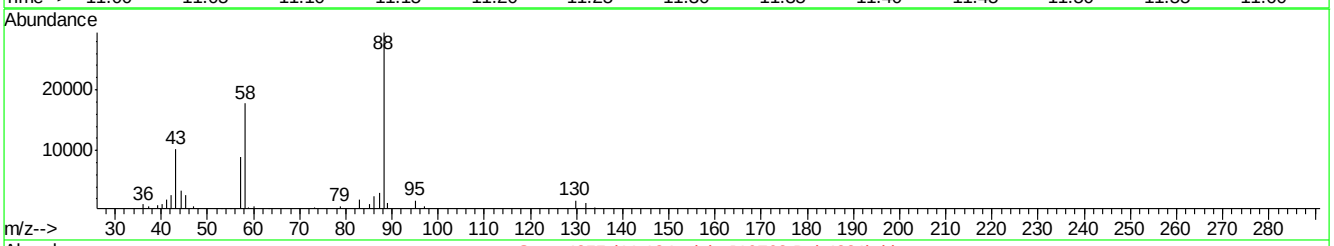

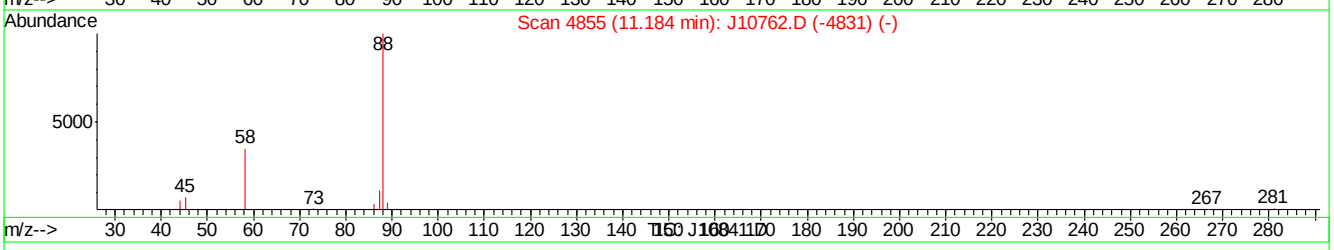

(42) 1,4-DIOXANE (m)

11.19min 14.14PPBV m

response 153693

Ion	Exp%	Act%
88.00	100	100
57.00	19.90	30.32
58.00	51.60	60.16
43.00	30.20	34.78

J10841.D J062507T.M Thu Jul 05 17:19:21 2007

Quantitation Report (Qedit)

Data File : C:\MSDChem\1\data\J10841.D Vial: 1
Acq On : 3 Jul 2007 11:46 am Operator: danat
Sample : cc557-10 (M080) Inst : MSJ
Misc : MS13762, MSJ561,,,,,1 Multiplr: 1.00
MS Integration Params: LSCINT.P

Quant Time: Jul 03 12:13:21 2007 Results File: J062507T.RES

Method : C:\MSDCHEM\1\METHODS\J062507T.M (RTE Integrator)
Title : TO15 by GCMS w/DB-1 60 m X .25 mm ID 1.0 um
Last Update : Mon Jun 25 18:15:12 2007
Response via : Multiple Level Calibration

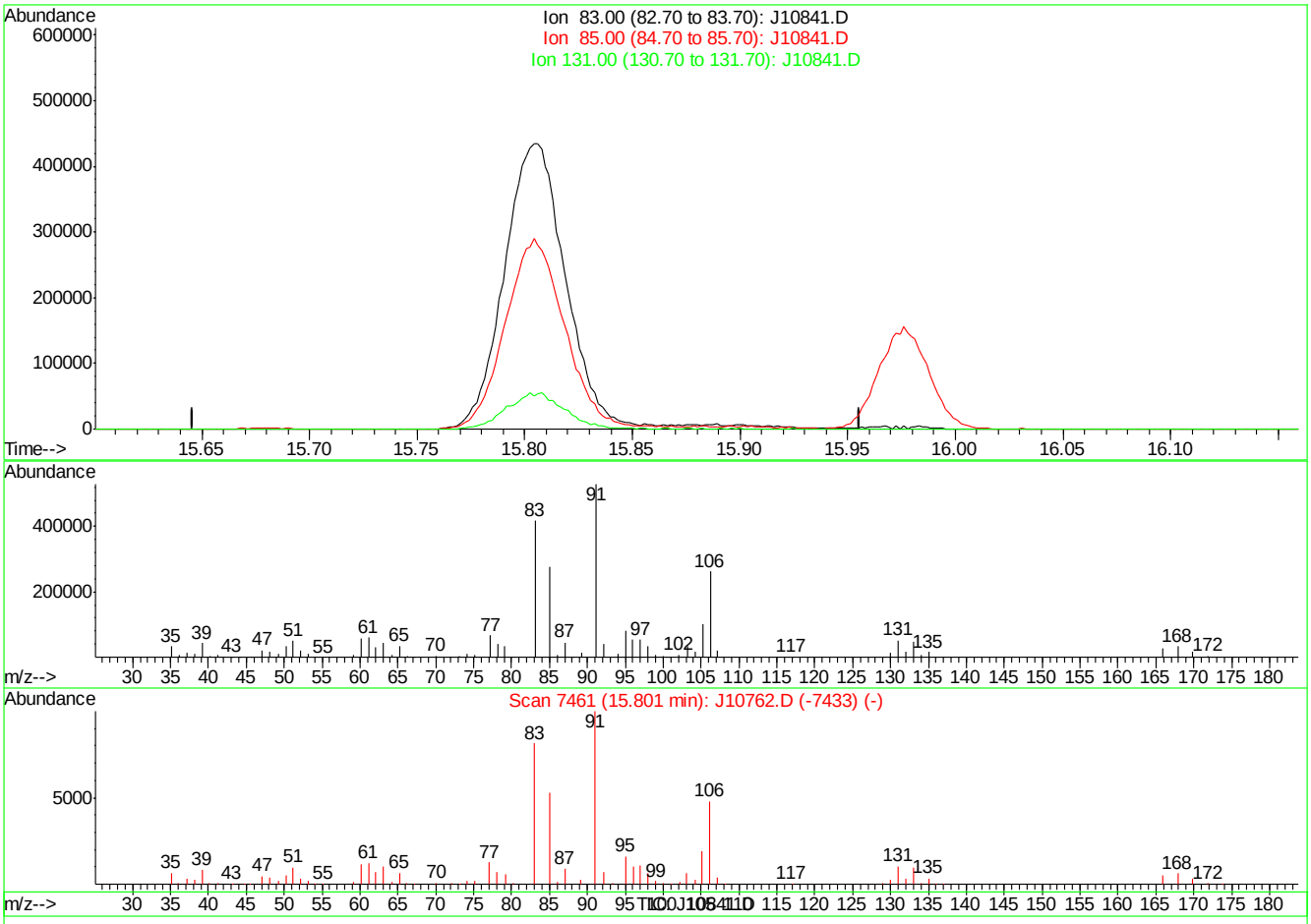

(62) 1,1,2,2-TETRACHLOROETHANE (m)

15.80min 0.00PPBV

response 0

Ion	Exp%	Act%
83.00	100	0.00
85.00	66.00	0.00#
131.00	12.40	0.00
0.00	0.00	0.00

J10841.D J062507T.M Thu Jul 05 17:19:39 2007

Quantitation Report (Qedit)

Data File : C:\MSDChem\1\data\J10841.D Vial: 1
Acq On : 3 Jul 2007 11:46 am Operator: danat
Sample : cc557-10 (M080) Inst : MSJ
Misc : MS13762, MSJ561,,,,,1 Multiplr: 1.00
MS Integration Params: LSCINT.P

Quant Time: Jul 03 12:13:21 2007 Results File: J062507T.RES

Method : C:\MSDCHEM\1\METHODS\J062507T.M (RTE Integrator)
Title : TO15 by GCMS w/DB-1 60 m X .25 mm ID 1.0 um
Last Update : Mon Jun 25 18:15:12 2007
Response via : Multiple Level Calibration

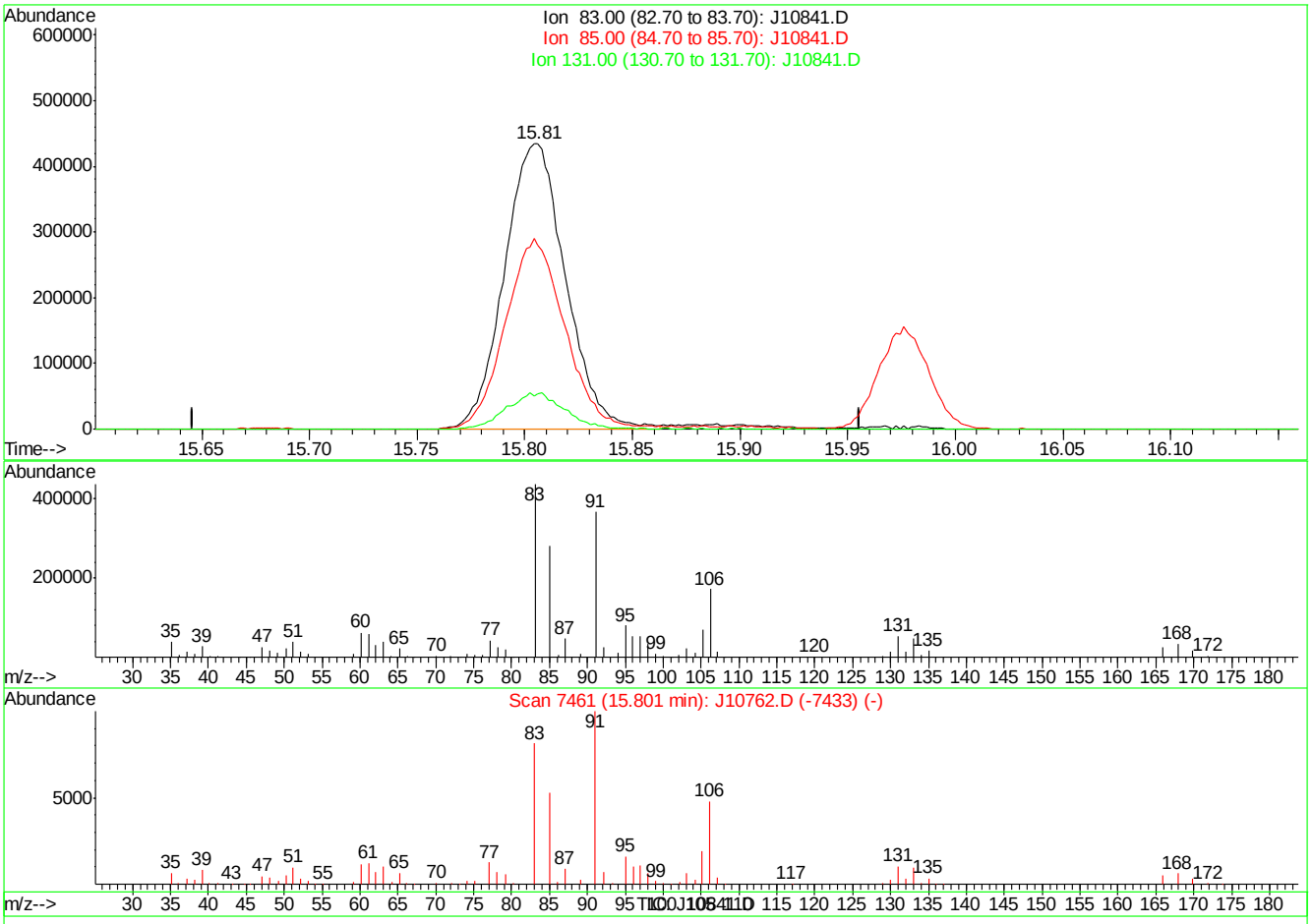

(62) 1,1,2,2-TETRACHLOROETHANE (m)

15.81min 17.94PPBV m

response 859117

Ion	Exp%	Act%
83.00	100	100
85.00	66.00	0.00#
131.00	12.40	0.00
0.00	0.00	0.00

J10841.D J062507T.M Thu Jul 05 17:19:43 2007

BFB

Data File : C:\MSDChem\1\data\J10860.D
Acq On : 5 Jul 2007 10:47 am
Sample : ic562-0.5 (M210)
Misc : MS13866, MSJ562,,,,,1
MS Integration Params: LSCINT.P

Vial: 1
Operator: danat
Inst : MSJ
Multiplr: 1.00

Method : C:\MSDCHEM\1\METHODS\J070507T.M (RTE Integrator)
Title : TO15 by GCMS w/DB-1 60 m X .25 mm ID 1.0 um

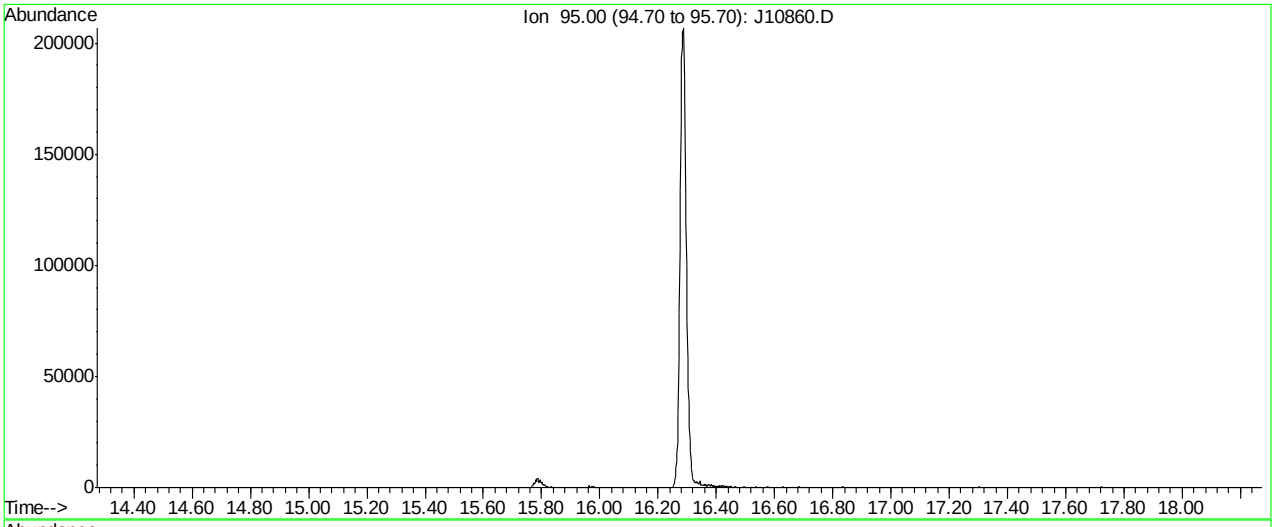

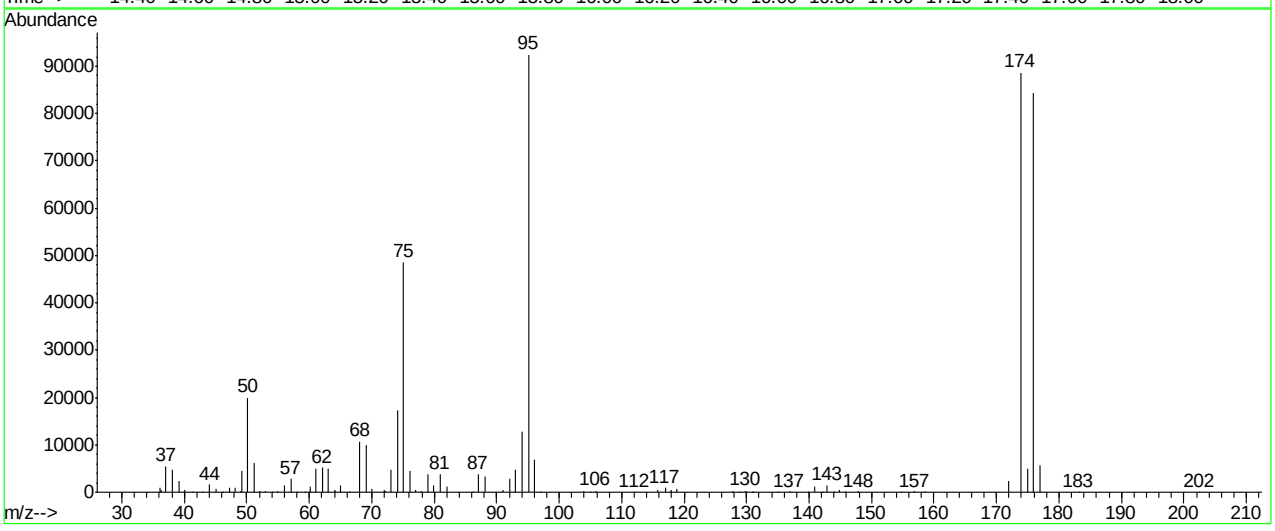

Spectrum Information: Average of 16.267 to 16.281 min.

Target Mass	Rel. to Mass	Lower Limit%	Upper Limit%	Rel. Abn%	Raw Abn	Result Pass/Fail
50	95	8	40	21.6	19975	PASS
75	95	30	66	52.6	48614	PASS
95	95	100	100	100.0	92470	PASS
96	95	5	9	7.5	6965	PASS
173	174	0.00	2	0.0	0	PASS
174	95	50	120	95.9	88639	PASS
175	174	4	9	5.5	4877	PASS
176	174	93	101	95.2	84398	PASS
177	176	5	9	6.8	5762	PASS

J10860.D J070507T.M Fri Jul 06 11:16:24 2007

Average of 16.267 to 16.281 min.: J10860.D
ic562-0.5 (M210)

m/z	abund.	m/z	abund.	m/z	abund.	m/z	abund.
36.05	948	46.15	117	56.05	1504	65.05	1477
36.20	368	47.15	923	57.05	2744	66.50	53
37.05	5479	48.10	846	58.00	66	68.10	10723
38.10	4787	49.00	136	59.20	53	69.05	9860
39.15	2418	49.15	4497	59.90	47	70.05	733
39.90	110	50.10	19975	60.15	1104	71.95	491
40.05	434	51.10	6182	61.05	4889	72.15	320
41.30	54	52.05	209	62.10	5122	73.05	4851
42.90	50	53.05	216	63.05	5052	74.10	17352
44.05	1605	54.00	53	64.00	261	75.10	48614
45.05	830	54.95	203	64.15	475	76.05	4618

Average of 16.267 to 16.281 min.: J10860.D
ic562-0.5 (M210)

m/z	abund.	m/z	abund.	m/z	abund.	m/z	abund.
77.00	589	93.05	4774	117.70	53	139.80	57
77.95	250	94.10	12748	117.90	366	140.85	1127
78.95	3875	95.05	92470	118.90	736	142.10	53
79.95	1448	96.05	6965	127.85	316	142.95	1513
80.95	3812	97.00	71	128.80	50	144.00	44
81.95	1227	103.95	277	129.80	342	144.90	529
86.20	92	104.95	91	130.00	58	145.80	74
87.00	3901	105.90	345	130.80	62	147.90	138
88.05	3396	112.05	126	131.00	53	154.80	103
90.95	372	115.85	390	134.90	54	156.95	162
92.05	2789	116.95	877	136.90	139	158.50	49

Average of 16.267 to 16.281 min.: J10860.D
ic562-0.5 (M210)

m/z	abund.	m/z	abund.	m/z	abund.	m/z	abund.
171.95	2479						
173.90	88639						
175.00	4877						
175.90	84398						
176.95	5762						
183.20	45						
202.50	46						

Quantitation Report (Qedit)

Data File : C:\MSDChem\1\data\J10860.D Vial: 1
Acq On : 5 Jul 2007 10:47 am Operator: danat
Sample : ic562-0.5 (M210) Inst : MSJ
Misc : MS13866, MSJ562,,,,,1 Multiplr: 1.00
MS Integration Params: LSCINT.P

Quant Time: Jul 05 11:24:40 2007 Results File: J070507T.RES

Method : C:\MSDCHEM\1\METHODS\J070507T.M (RTE Integrator)
Title : TO15 by GCMS w/DB-1 60 m X .25 mm ID 1.0 um
Last Update : Thu Jul 05 11:24:31 2007
Response via : Multiple Level Calibration

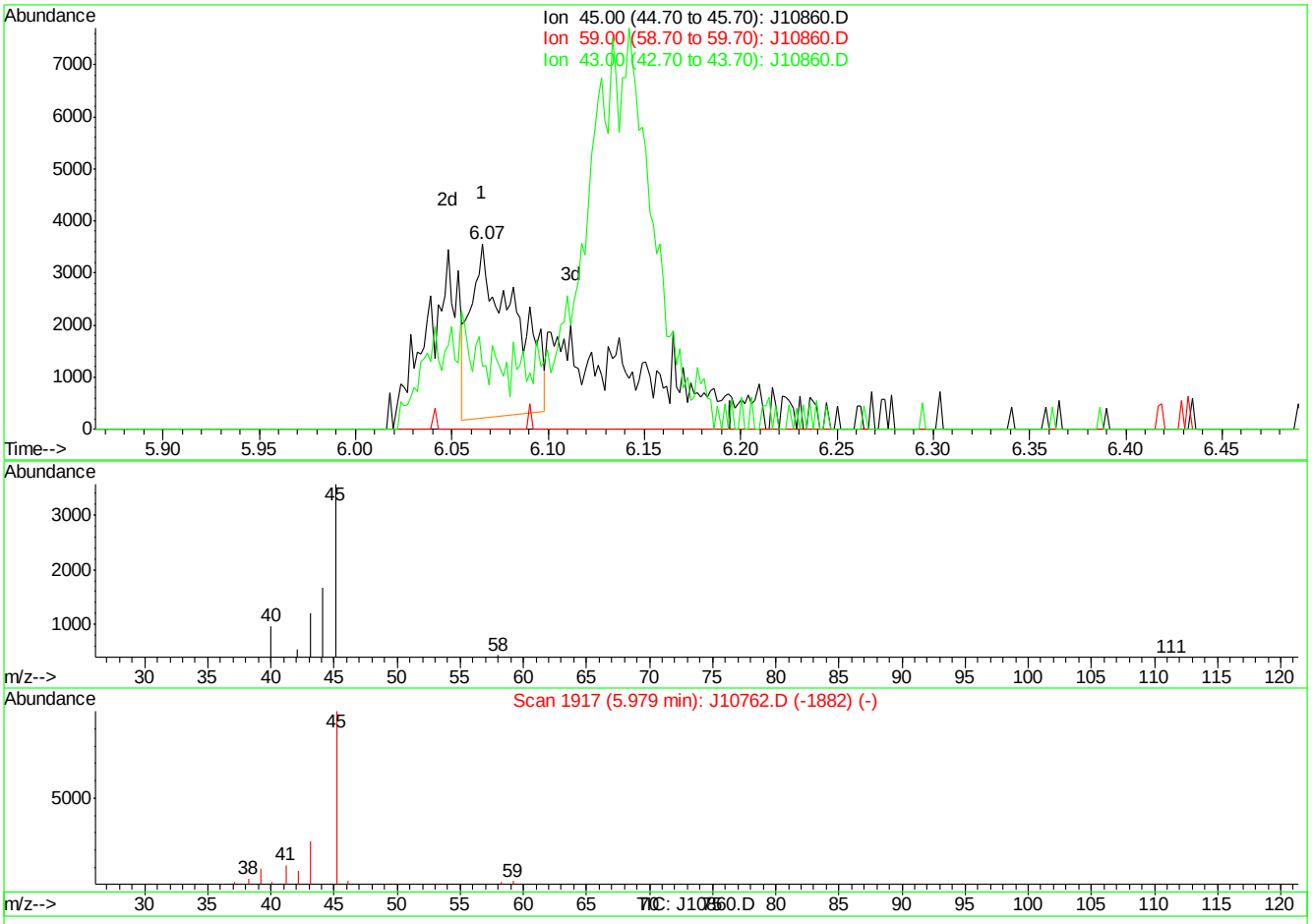

(11) ISOPROPYL ALCOHOL (m)

6.07min 0.15PPBV

response 5209

Ion	Exp%	Act%
45.00	100	100
59.00	2.20	0.00
43.00	25.50	34.10
0.00	0.00	0.00

J10860.D J070507T.M Thu Jul 05 11:26:38 2007

Quantitation Report (Qedit)

Data File : C:\MSDChem\1\data\J10860.D Vial: 1
Acq On : 5 Jul 2007 10:47 am Operator: danat
Sample : ic562-0.5 (M210) Inst : MSJ
Misc : MS13866, MSJ562,,,,,1 Multiplr: 1.00
MS Integration Params: LSCINT.P

Quant Time: Jul 05 11:24:40 2007 Results File: J070507T.RES

Method : C:\MSDCHEM\1\METHODS\J070507T.M (RTE Integrator)
Title : TO15 by GCMS w/DB-1 60 m X .25 mm ID 1.0 um
Last Update : Thu Jul 05 11:24:31 2007
Response via : Multiple Level Calibration

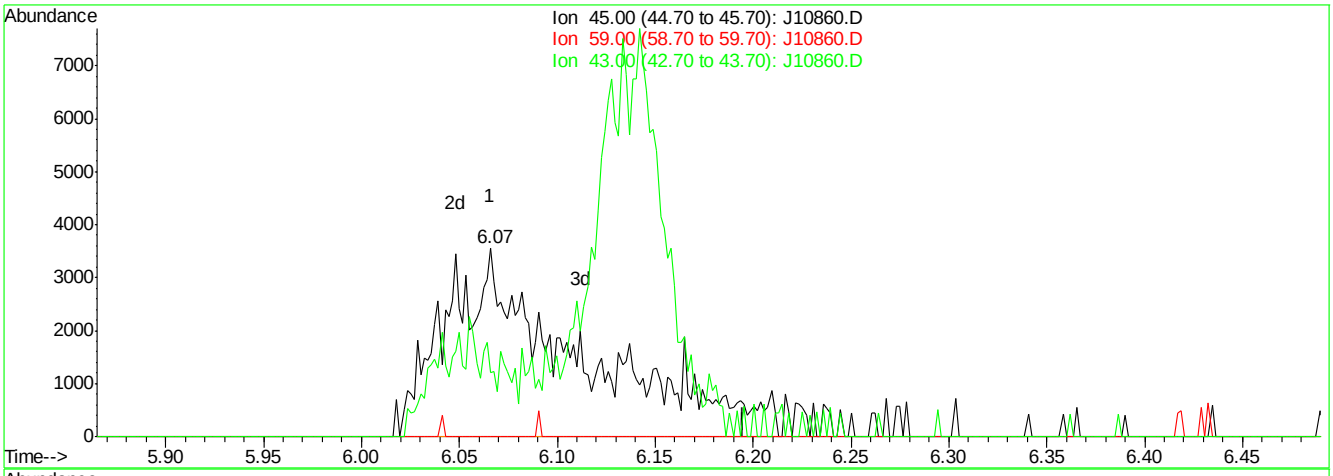

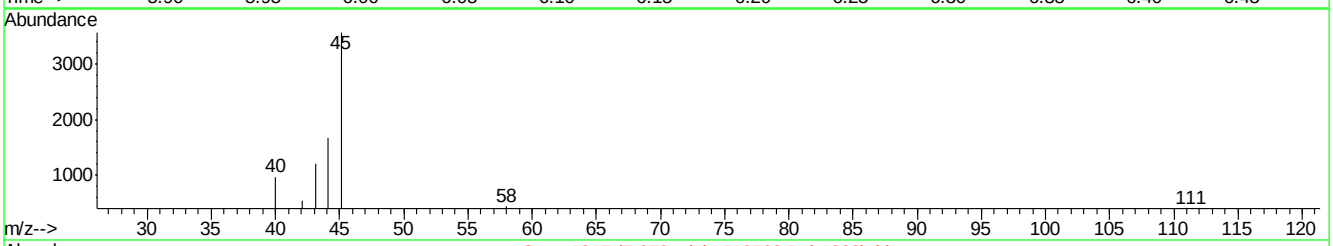

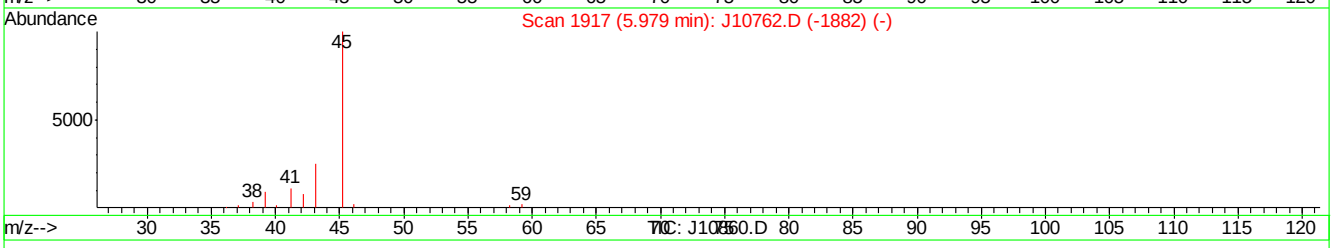

(11) ISOPROPYL ALCOHOL (m)

6.07min 0.47PPBV m

response 16583

Ion	Exp%	Act%
45.00	100	100
59.00	2.20	0.00
43.00	25.50	34.10
0.00	0.00	0.00

J10860.D J070507T.M Thu Jul 05 11:26:48 2007

Quantitation Report (Qedit)

Data File : C:\MSDChem\1\data\J10860.D Vial: 1
Acq On : 5 Jul 2007 10:47 am Operator: danat
Sample : ic562-0.5 (M210) Inst : MSJ
Misc : MS13866, MSJ562,,,,,1 Multiplr: 1.00
MS Integration Params: LSCINT.P

Quant Time: Jul 05 11:24:40 2007 Results File: J070507T.RES

Method : C:\MSDCHEM\1\METHODS\J070507T.M (RTE Integrator)
Title : TO15 by GCMS w/DB-1 60 m X .25 mm ID 1.0 um
Last Update : Thu Jul 05 11:24:31 2007
Response via : Multiple Level Calibration

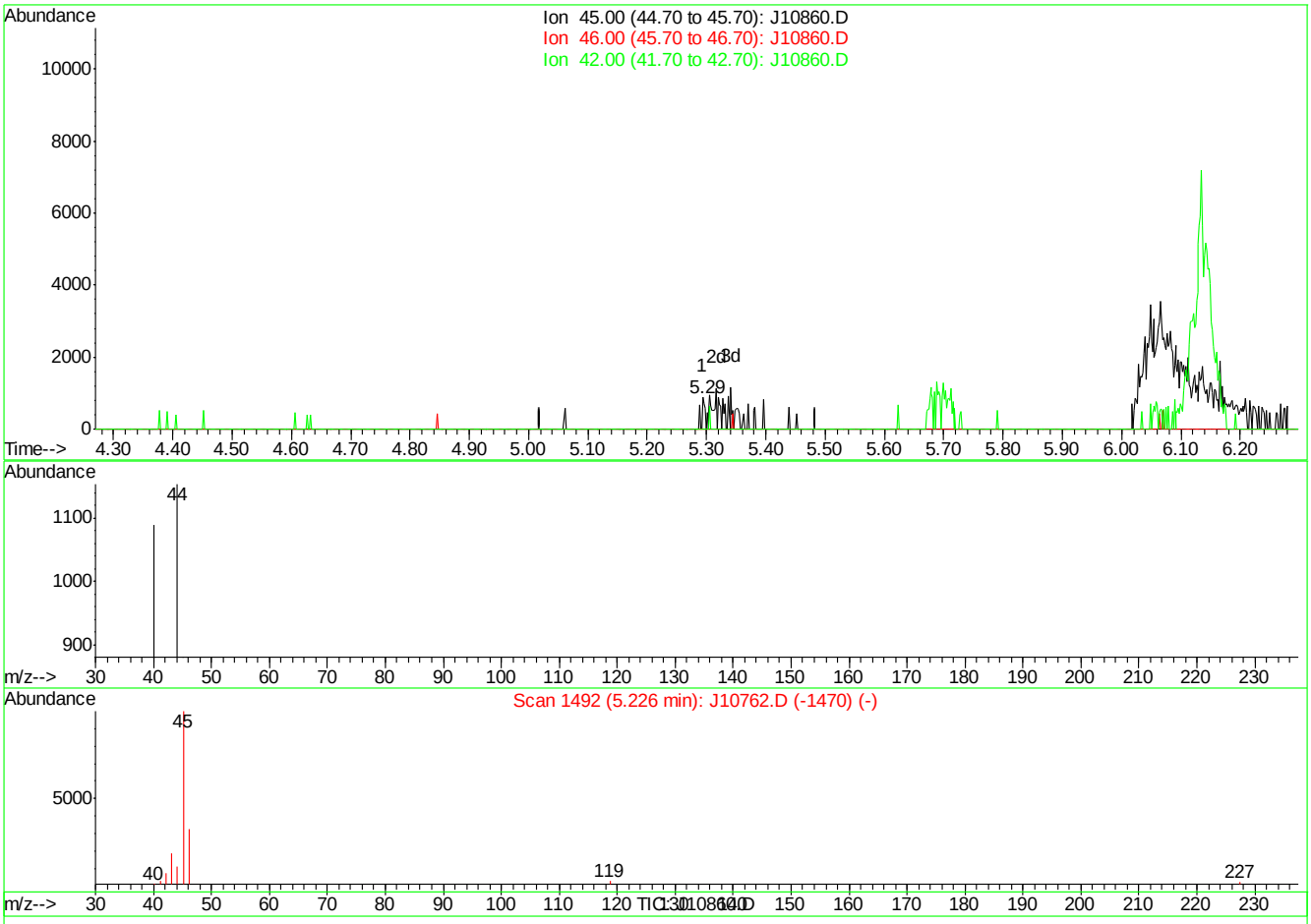

(16) ETHANOL (m)

5.29min 0.05PPBV

response 306

Ion	Exp%	Act%
45.00	100	100
46.00	34.30	0.00#
42.00	3.50	0.00
0.00	0.00	0.00

J10860.D J070507T.M Thu Jul 05 11:26:56 2007

Quantitation Report (Qedit)

Data File : C:\MSDChem\1\data\J10860.D Vial: 1
Acq On : 5 Jul 2007 10:47 am Operator: danat
Sample : ic562-0.5 (M210) Inst : MSJ
Misc : MS13866, MSJ562,,,,,1 Multiplr: 1.00
MS Integration Params: LSCINT.P

Quant Time: Jul 05 11:24:40 2007 Results File: J070507T.RES

Method : C:\MSDCHEM\1\METHODS\J070507T.M (RTE Integrator)
Title : TO15 by GCMS w/DB-1 60 m X .25 mm ID 1.0 um
Last Update : Thu Jul 05 11:24:31 2007
Response via : Multiple Level Calibration

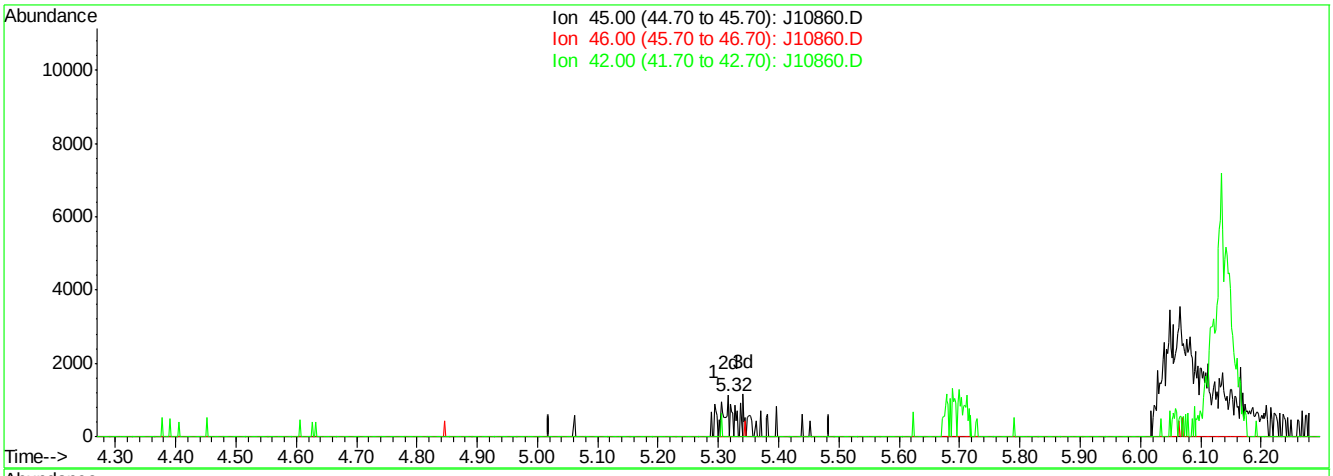

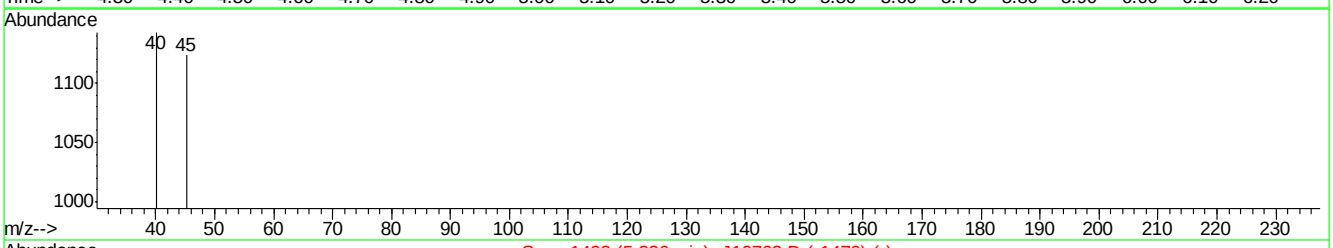

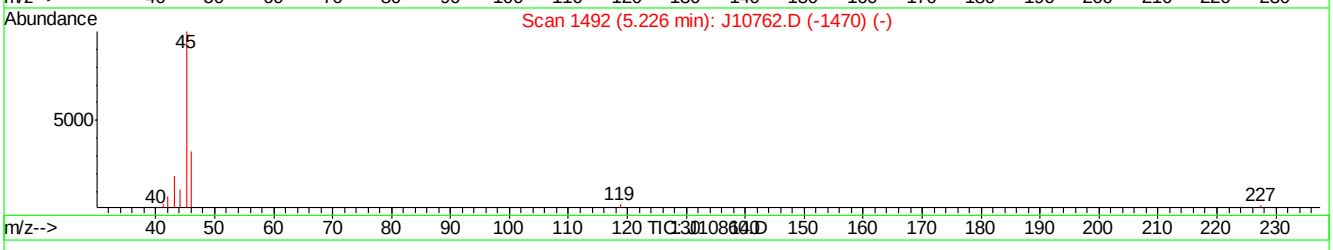

(16) ETHANOL (m)

5.32min 0.14PPBV m

response 847

Ion	Exp%	Act%
45.00	100	100
46.00	34.30	0.00#
42.00	3.50	0.00
0.00	0.00	0.00

J10860.D J070507T.M Thu Jul 05 11:27:18 2007

Quantitation Report (Qedit)

Data File : C:\MSDChem\1\data\J10860.D Vial: 1
Acq On : 5 Jul 2007 10:47 am Operator: danat
Sample : ic562-0.5 (M210) Inst : MSJ
Misc : MS13866, MSJ562,,,,,1 Multiplr: 1.00
MS Integration Params: LSCINT.P

Quant Time: Jul 05 11:24:40 2007 Results File: J070507T.RES

Method : C:\MSDCHEM\1\METHODS\J070507T.M (RTE Integrator)
Title : TO15 by GCMS w/DB-1 60 m X .25 mm ID 1.0 um
Last Update : Thu Jul 05 11:24:31 2007
Response via : Multiple Level Calibration

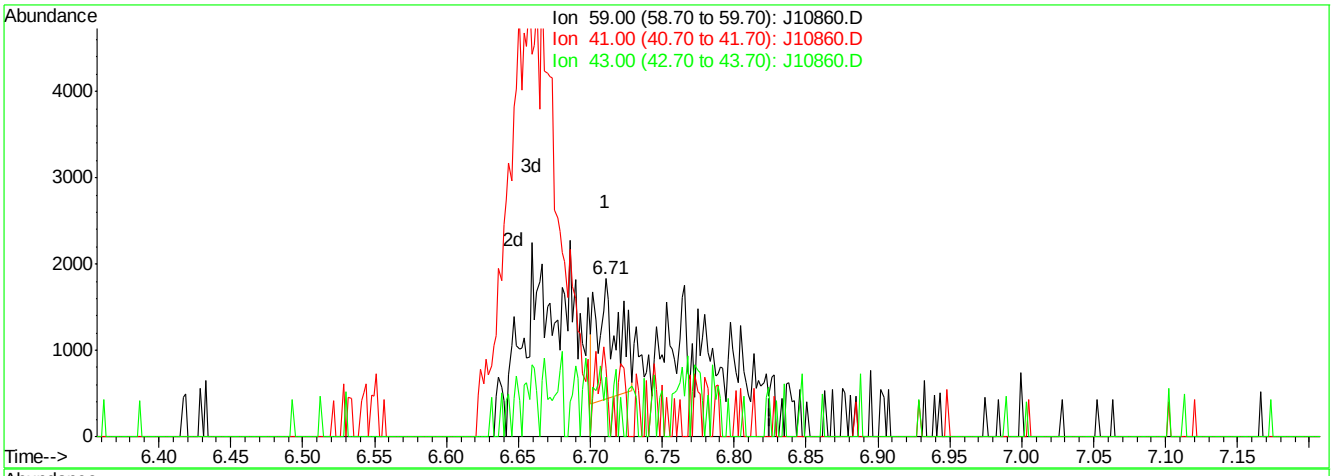

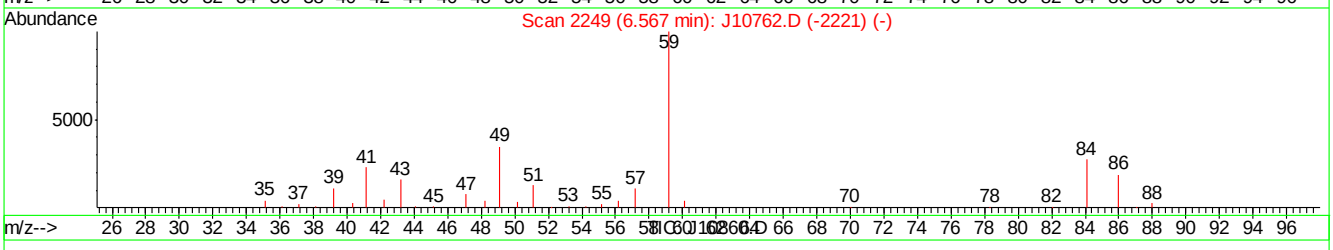

(22) TERTIARY BUTYL ALCOHOL (m)

6.71min 0.03PPBV

response 1343

Ion	Exp%	Act%
59.00	100	100
41.00	22.00	37.97
43.00	17.20	28.82
0.00	0.00	0.00

J10860.D J070507T.M Thu Jul 05 11:27:29 2007

Quantitation Report (Qedit)

Data File : C:\MSDChem\1\data\J10860.D Vial: 1
Acq On : 5 Jul 2007 10:47 am Operator: danat
Sample : ic562-0.5 (M210) Inst : MSJ
Misc : MS13866, MSJ562,,,,,1 Multiplr: 1.00
MS Integration Params: LSCINT.P

Quant Time: Jul 05 11:24:40 2007 Results File: J070507T.RES

Method : C:\MSDCHEM\1\METHODS\J070507T.M (RTE Integrator)
Title : TO15 by GCMS w/DB-1 60 m X .25 mm ID 1.0 um
Last Update : Thu Jul 05 11:24:31 2007
Response via : Multiple Level Calibration

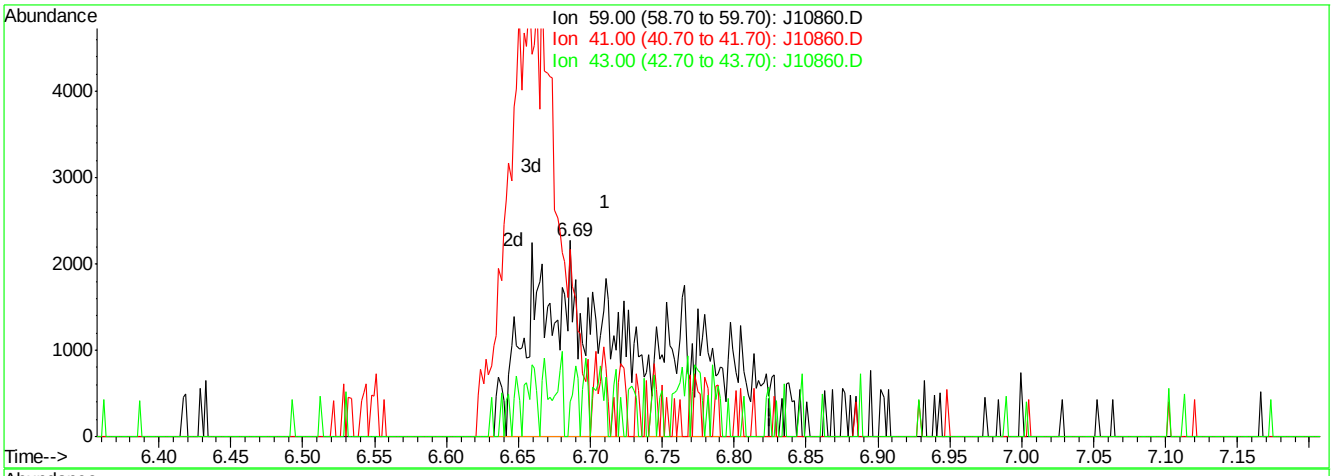

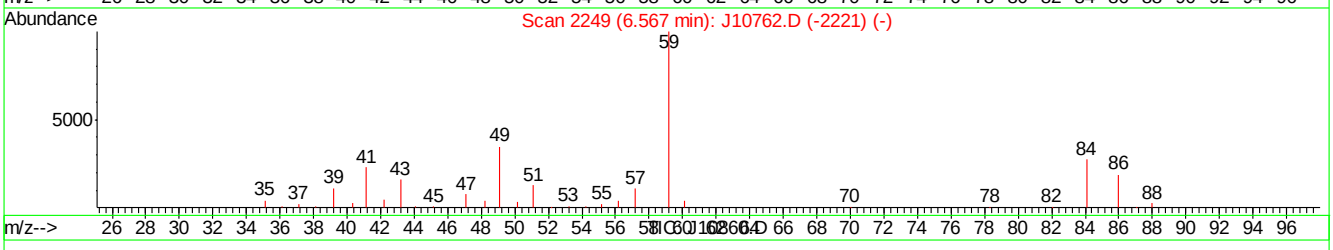

(22) TERTIARY BUTYL ALCOHOL (m)

6.69min 0.32PPBV m

response 12447

Ion	Exp%	Act%
59.00	100	100
41.00	22.00	4.10
43.00	17.20	3.11
0.00	0.00	0.00

J10860.D J070507T.M Thu Jul 05 11:27:45 2007

Quantitation Report (Qedit)

Data File : C:\MSDChem\1\data\J10860.D Vial: 1
Acq On : 5 Jul 2007 10:47 am Operator: danat
Sample : ic562-0.5 (M210) Inst : MSJ
Misc : MS13866, MSJ562,,,,,1 Multiplr: 1.00
MS Integration Params: LSCINT.P

Quant Time: Jul 05 11:24:40 2007 Results File: J070507T.RES

Method : C:\MSDCHEM\1\METHODS\J070507T.M (RTE Integrator)
Title : TO15 by GCMS w/DB-1 60 m X .25 mm ID 1.0 um
Last Update : Thu Jul 05 11:24:31 2007
Response via : Multiple Level Calibration

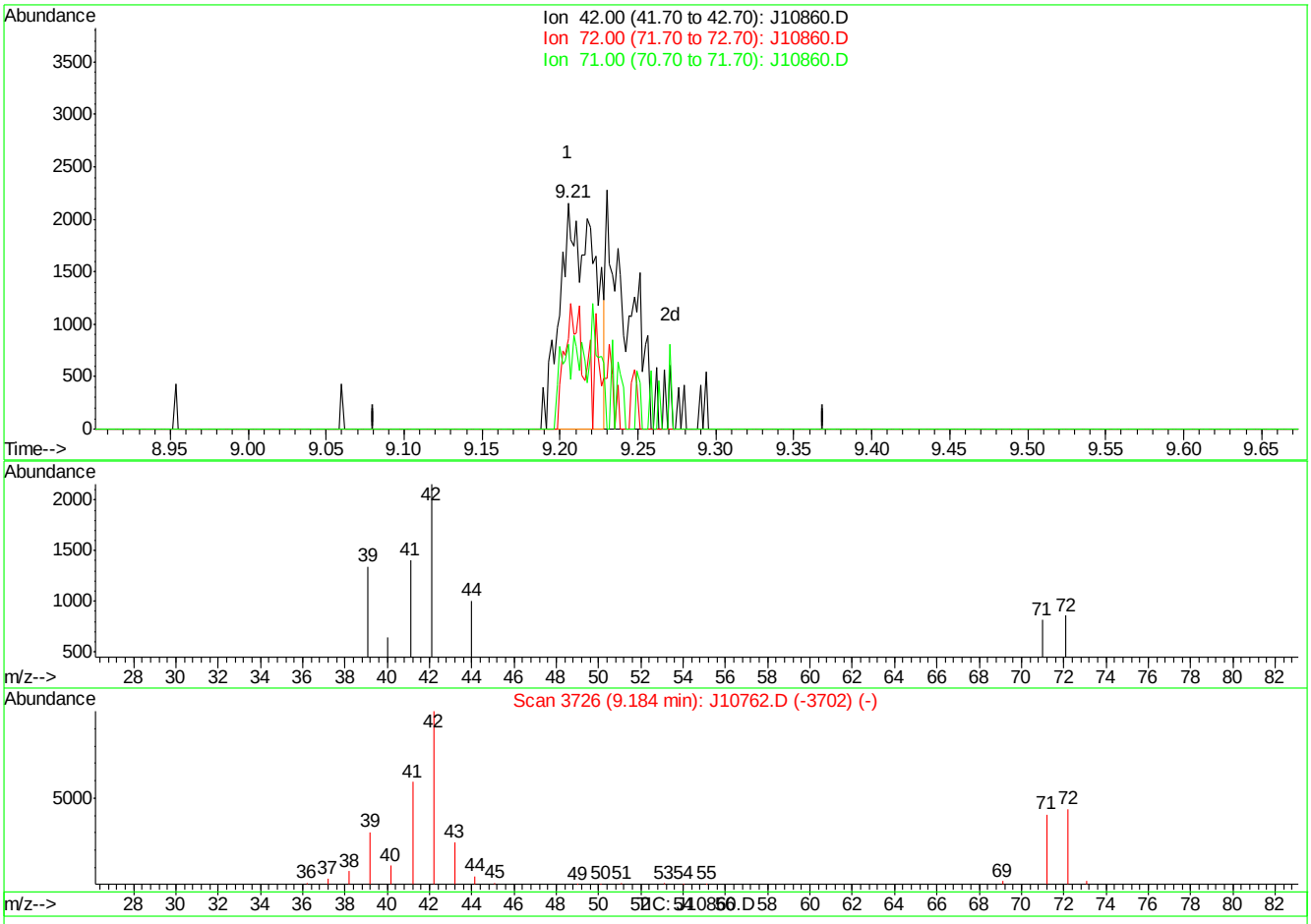

(24) TETRAHYDROFURAN (m)

9.21min 0.19PPBV

response 3316

Ion	Exp%	Act%
42.00	100	100
72.00	46.60	29.98
71.00	46.70	12.03#
0.00	0.00	0.00

J10860.D J070507T.M Thu Jul 05 11:27:51 2007

Quantitation Report (Qedit)

Data File : C:\MSDChem\1\data\J10860.D Vial: 1
Acq On : 5 Jul 2007 10:47 am Operator: danat
Sample : ic562-0.5 (M210) Inst : MSJ
Misc : MS13866, MSJ562,,,,,1 Multiplr: 1.00
MS Integration Params: LSCINT.P

Quant Time: Jul 05 11:24:40 2007 Results File: J070507T.RES

Method : C:\MSDCHEM\1\METHODS\J070507T.M (RTE Integrator)
Title : TO15 by GCMS w/DB-1 60 m X .25 mm ID 1.0 um
Last Update : Thu Jul 05 11:24:31 2007
Response via : Multiple Level Calibration

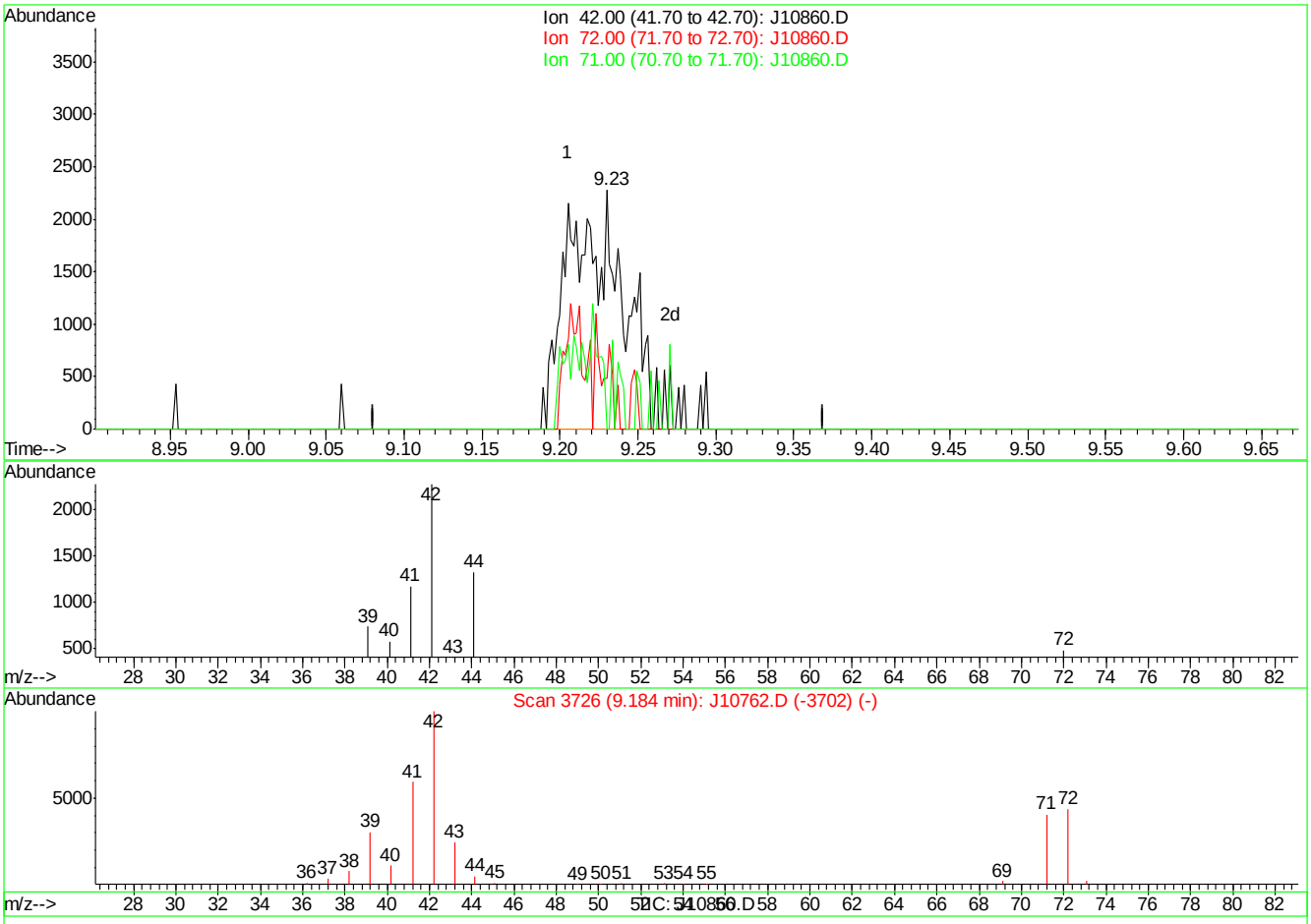

(24) TETRAHYDROFURAN (m)

9.23min 0.30PPBV m

response 5371

Ion	Exp%	Act%
42.00	100	100
72.00	46.60	18.51#
71.00	46.70	7.43#
0.00	0.00	0.00

J10860.D J070507T.M Thu Jul 05 11:28:01 2007

Quantitation Report (Qedit)

Data File : C:\MSDChem\1\data\J10860.D Vial: 1
Acq On : 5 Jul 2007 10:47 am Operator: danat
Sample : ic562-0.5 (M210) Inst : MSJ
Misc : MS13866, MSJ562,,,,,1 Multiplr: 1.00
MS Integration Params: LSCINT.P

Quant Time: Jul 05 11:24:40 2007 Results File: J070507T.RES

Method : C:\MSDCHEM\1\METHODS\J070507T.M (RTE Integrator)
Title : TO15 by GCMS w/DB-1 60 m X .25 mm ID 1.0 um
Last Update : Thu Jul 05 11:24:31 2007
Response via : Multiple Level Calibration

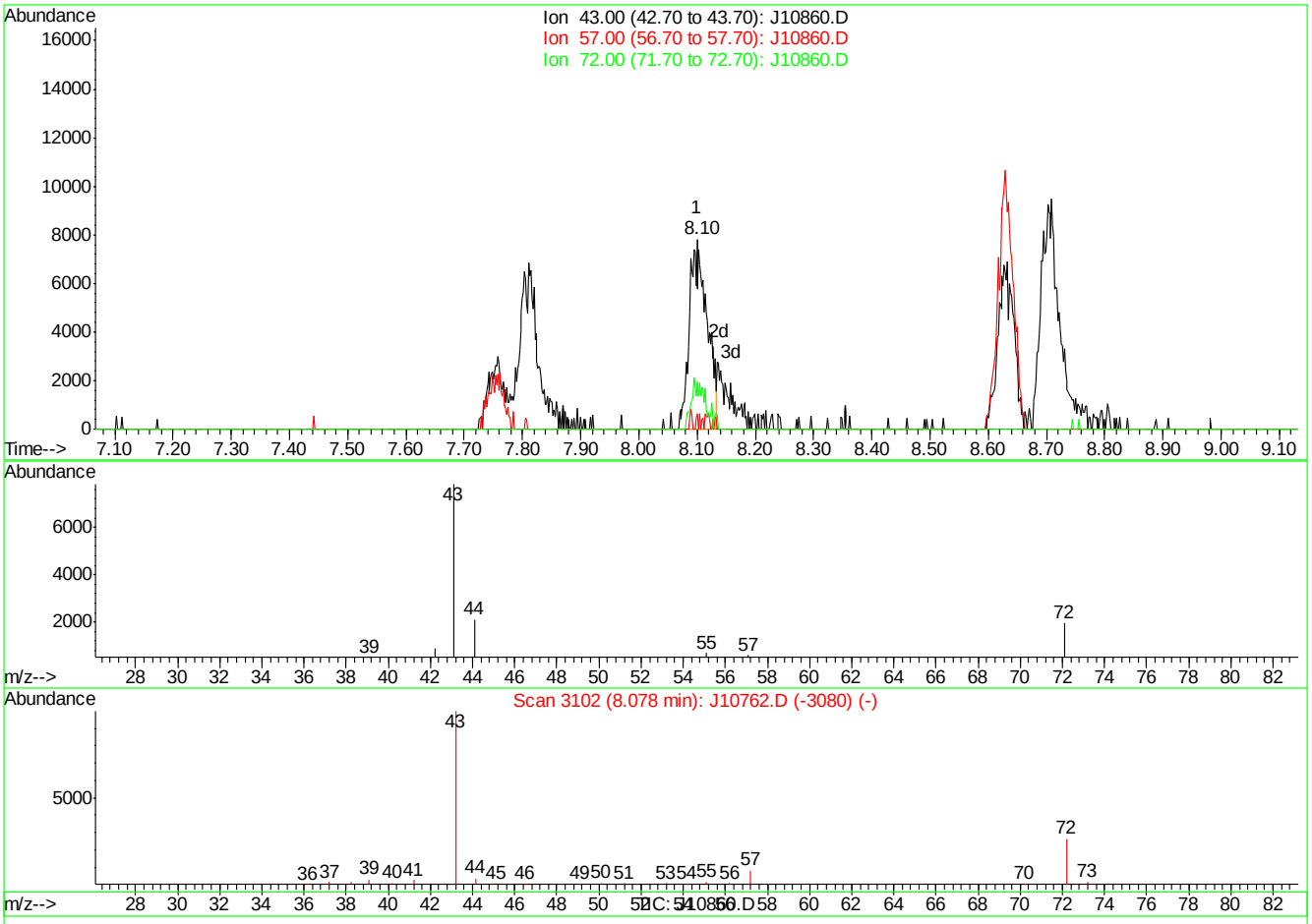

(28) METHYL ETHYL KETONE (m)

8.10min 0.44PPBV

response 16344

Ion	Exp%	Act%
43.00	100	100
57.00	8.00	7.71
72.00	26.40	24.93
0.00	0.00	0.00

J10860.D J070507T.M Thu Jul 05 11:28:12 2007

Quantitation Report (Qedit)

Data File : C:\MSDChem\1\data\J10860.D Vial: 1
Acq On : 5 Jul 2007 10:47 am Operator: danat
Sample : ic562-0.5 (M210) Inst : MSJ
Misc : MS13866, MSJ562,,,,,1 Multiplr: 1.00
MS Integration Params: LSCINT.P

Quant Time: Jul 05 11:24:40 2007 Results File: J070507T.RES

Method : C:\MSDCHEM\1\METHODS\J070507T.M (RTE Integrator)
Title : TO15 by GCMS w/DB-1 60 m X .25 mm ID 1.0 um
Last Update : Thu Jul 05 11:24:31 2007
Response via : Multiple Level Calibration

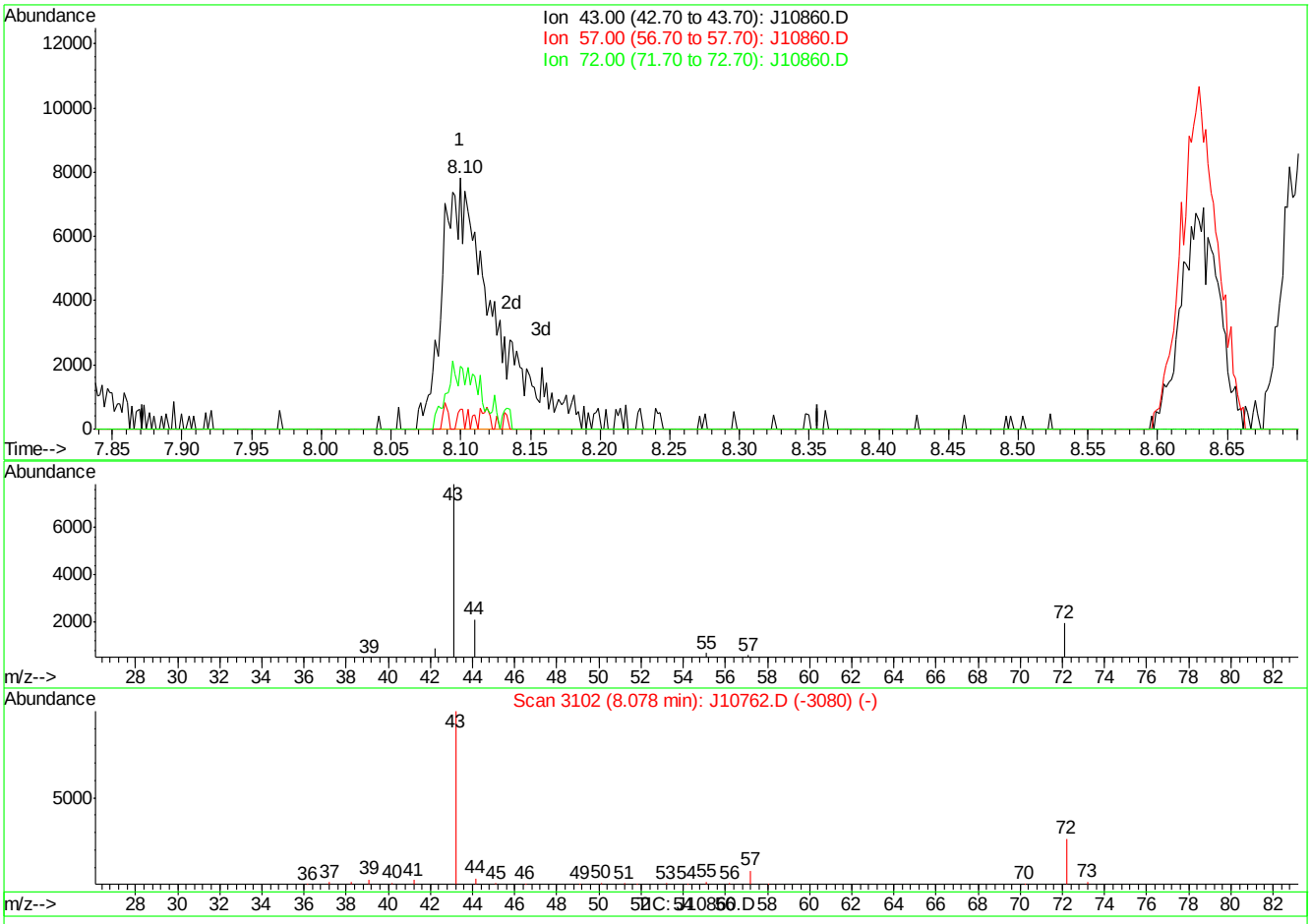

(28) METHYL ETHYL KETONE (m)

8.10min 0.54PPBV m

response 20284

Ion	Exp%	Act%
43.00	100	100
57.00	8.00	7.71
72.00	26.40	24.93
0.00	0.00	0.00

J10860.D J070507T.M Thu Jul 05 11:28:19 2007

Quantitation Report (Qedit)

Data File : C:\MSDChem\1\data\J10860.D Vial: 1
Acq On : 5 Jul 2007 10:47 am Operator: danat
Sample : ic562-0.5 (M210) Inst : MSJ
Misc : MS13866, MSJ562,,,,,1 Multiplr: 1.00
MS Integration Params: LSCINT.P

Quant Time: Jul 05 11:24:40 2007 Results File: J070507T.RES

Method : C:\MSDCHEM\1\METHODS\J070507T.M (RTE Integrator)
Title : TO15 by GCMS w/DB-1 60 m X .25 mm ID 1.0 um
Last Update : Thu Jul 05 11:24:31 2007
Response via : Multiple Level Calibration

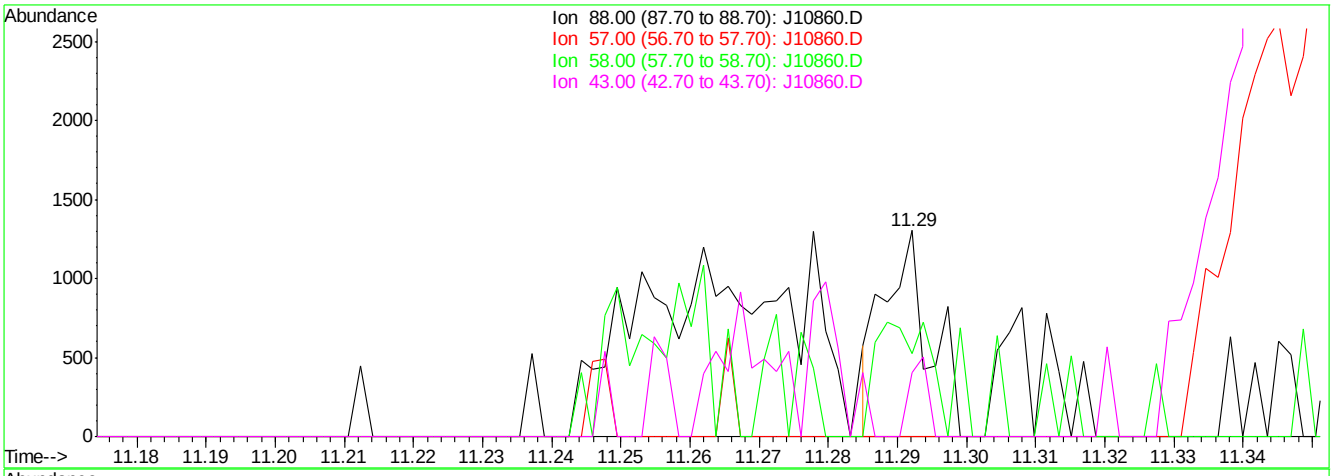

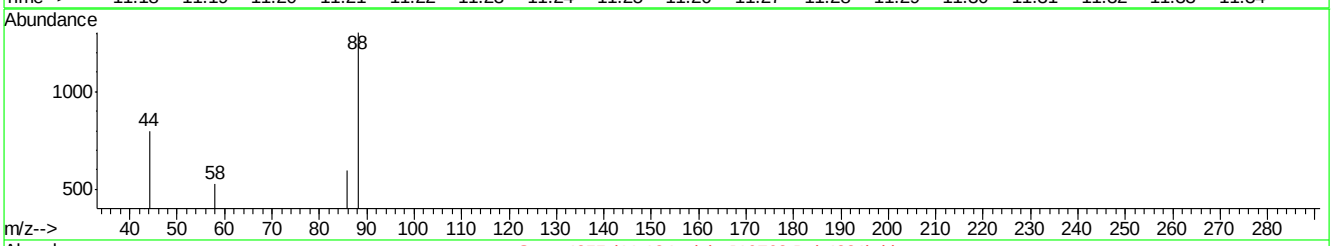

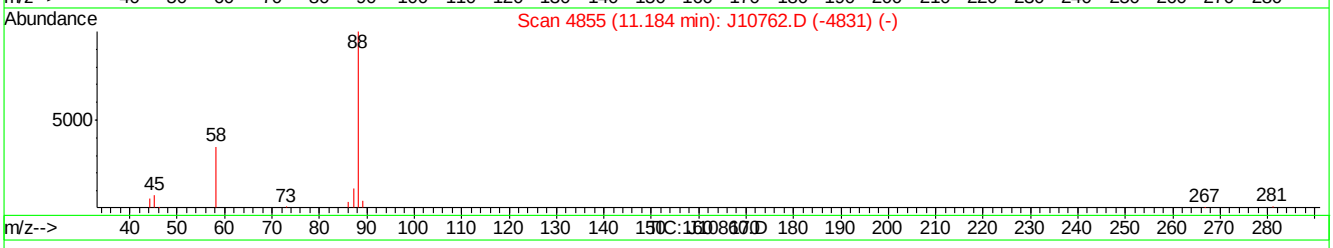

(42) 1,4-DIOXANE (m)

11.29min 0.05PPBV

response 606

Ion	Exp%	Act%
88.00	100	100
57.00	19.90	0.00
58.00	51.60	40.34
43.00	30.20	30.75

J10860.D J070507T.M Thu Jul 05 11:28:38 2007

Quantitation Report (Qedit)

Data File : C:\MSDChem\1\data\J10860.D Vial: 1
Acq On : 5 Jul 2007 10:47 am Operator: danat
Sample : ic562-0.5 (M210) Inst : MSJ
Misc : MS13866, MSJ562,,,,,1 Multiplr: 1.00
MS Integration Params: LSCINT.P

Quant Time: Jul 05 11:24:40 2007 Results File: J070507T.RES

Method : C:\MSDCHEM\1\METHODS\J070507T.M (RTE Integrator)
Title : TO15 by GCMS w/DB-1 60 m X .25 mm ID 1.0 um
Last Update : Thu Jul 05 11:24:31 2007
Response via : Multiple Level Calibration

(42) 1,4-DIOXANE (m)

11.28min 0.16PPBV m

response 1834

Ion	Exp%	Act%
88.00	100	100
57.00	19.90	0.00
58.00	51.60	33.05
43.00	30.20	65.80#

J10860.D J070507T.M Thu Jul 05 11:28:45 2007

BFB

Data File : C:\MSDCHEM\1\DATA\J10868a.D
Acq On : 5 Jul 2007 5:56 pm
Sample : cc562-10 (M080)
Misc : MS13866, MSJ562,,,,,1
MS Integration Params: LSCINT.P

Vial: 3
Operator: danat
Inst : MSJ
Multiplr: 1.00

Method : C:\MSDCHEM\1\METHODS\J070507T.M (RTE Integrator)
Title : TO15 by GCMS w/DB-1 60 m X .25 mm ID 1.0 um

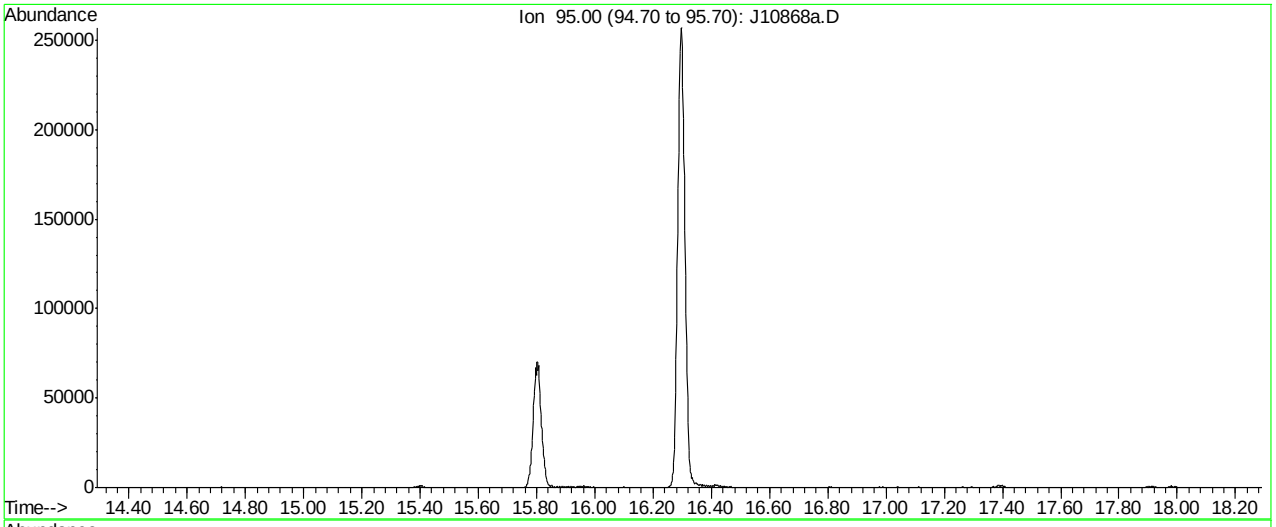

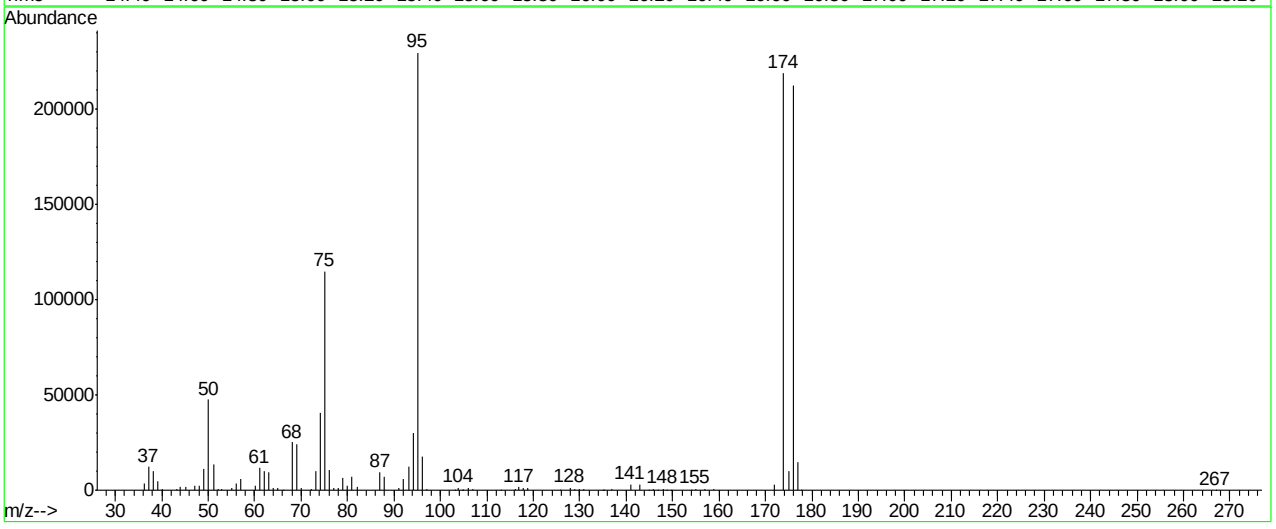

Spectrum Information: Average of 16.290 to 16.292 min.

Target Mass	Rel. to Mass	Lower Limit%	Upper Limit%	Rel. Abn%	Raw Abn	Result Pass/Fail
50	95	8	40	20.7	47380	PASS
75	95	30	66	50.0	114612	PASS
95	95	100	100	100.0	229440	PASS
96	95	5	9	7.7	17680	PASS
173	174	0.00	2	0.0	0	PASS
174	95	50	120	95.3	218688	PASS
175	174	4	9	4.6	10052	PASS
176	174	93	101	97.0	212064	PASS
177	176	5	9	6.9	14698	PASS

J10868a.D J070507T.M Fri Jul 06 11:26:31 2007

Average of 16.290 to 16.292 min.: J10868a.D
cc562-10 (M080)

m/z	abund.	m/z	abund.	m/z	abund.	m/z	abund.
36.15	3412	50.10	47380	64.10	1260	77.00	1335
37.10	12154	51.10	13643	65.05	1321	78.10	1201
38.10	9970	52.10	799	66.10	239	79.00	6707
39.10	4941	53.00	331	68.10	25036	80.00	2589
40.00	472	55.10	1054	69.10	24384	80.95	7251
43.20	337	56.10	3487	70.05	1293	82.00	1822
44.00	1650	57.05	5956	72.10	687	87.00	9525
45.15	1794	60.10	2355	73.10	10139	88.00	6804
47.10	2337	61.10	11658	74.10	40736	91.00	1284
48.10	2127	62.10	10203	75.10	114612	92.05	6187
49.10	10942	63.10	9563	76.10	10554	93.10	12261

Average of 16.290 to 16.292 min.: J10868a.D
cc562-10 (M080)

m/z	abund.	m/z	abund.	m/z	abund.	m/z	abund.
94.15	30008	116.05	885	136.85	497	156.95	541
95.10	229440	116.95	1589	140.90	3098	158.85	689
96.10	17680	117.90	1222	142.90	2899	171.90	2894
97.10	647	118.90	1290	144.90	309	173.90	218688
103.00	232	125.90	212	145.80	383	175.00	10052
103.90	1206	127.90	1322	146.90	286	175.90	212064
104.70	279	128.90	337	147.90	730	176.90	14698
104.90	298	129.85	840	148.80	255	177.70	204
105.95	1122	130.80	323	149.80	228	266.90	223
107.00	339	134.90	216	154.10	200		
113.10	223	135.20	305	154.90	748		

BFB

Data File : C:\msdchem\1\DATA\Q4577.D
Acq On : 13 Sep 2007 9:03 am
Sample : ic241-0.5 (M174)
Misc : MS14279,MSQ241,,,,,1
MS Integration Params: LSCINT.P

Vial: 1
Operator: danat
Inst : MAMSQ
Multiplr: 1.00

Method : C:\msdchem\1\METHODS\Q091307T.m (RTE Integrator)
Title : TO15 by GCMS w/DB-1 60 m X .25 mm ID 1.0 um

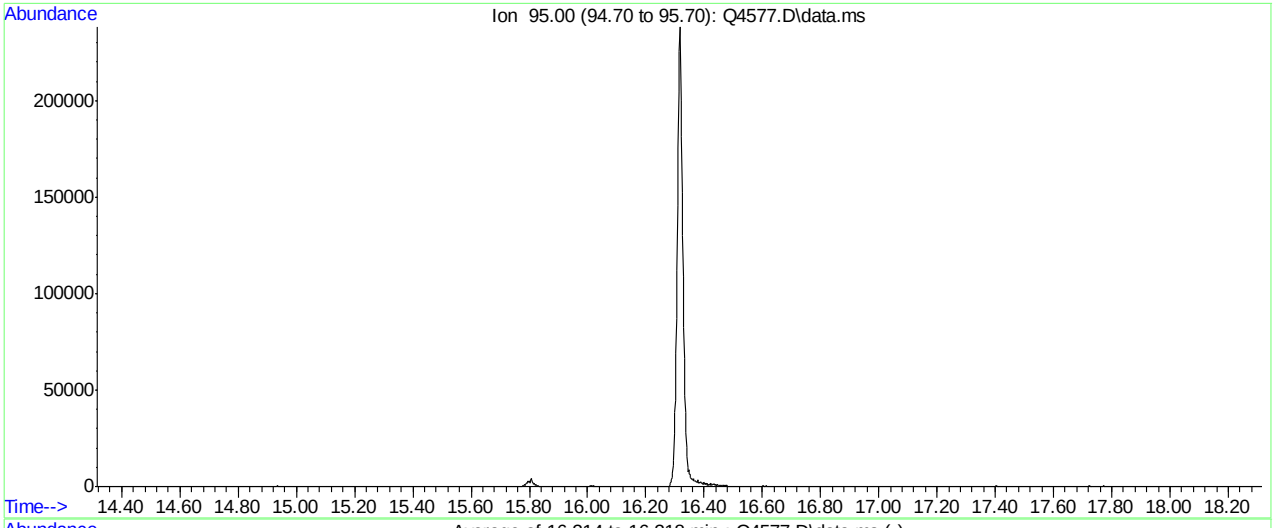

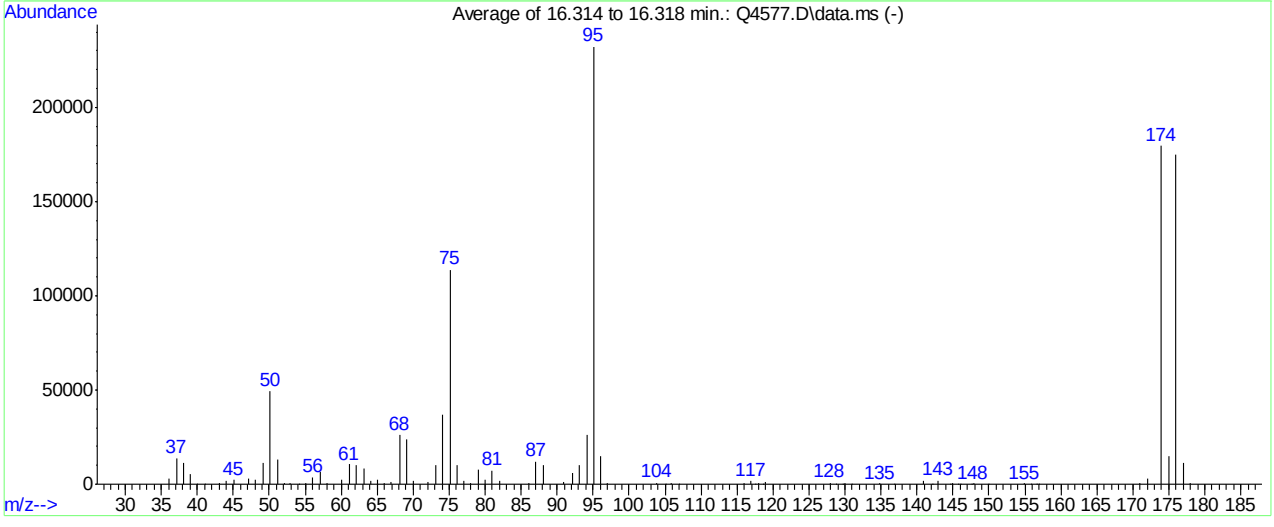

AutoFind: Scans 7736, 7737, 7738; Background Corrected with Scan 7714

Target Mass	Rel. to Mass	Lower Limit%	Upper Limit%	Rel. Abn%	Raw Abn	Result Pass/Fail
50	95	8	40	21.3	49464	PASS
75	95	30	66	48.9	113706	PASS
95	95	100	100	100.0	232341	PASS
96	95	5	9	6.3	14664	PASS
173	174	0.00	2	0.0	0	PASS
174	95	50	120	77.3	179648	PASS
175	174	4	9	8.5	15186	PASS
176	174	93	101	97.4	174912	PASS
177	176	5	9	6.5	11443	PASS

Q4577.D Q091307T.m Thu Sep 13 16:53:30 2007 RPT1

Average of 16.314 to 16.318 min.: Q4577.D\data.ms
ic241-0.5 (M174)
Modified:subtracted

m/z	abund.	m/z	abund.	m/z	abund.	m/z	abund.
36.10	2888	49.10	11048	61.10	10694	73.10	10374
37.10	13822	50.10	49464	62.10	10047	74.10	36661
38.10	11150	51.10	13271	63.10	8277	75.10	113706
39.10	5322	52.05	563	64.15	1738	76.15	10122
40.00	135	52.95	453	65.10	2351	77.05	1863
41.00	146	54.10	141	65.95	340	77.95	858
43.00	529	55.05	666	66.95	1007	79.00	7570
44.00	1574	56.05	3678	68.10	25949	80.00	2434
45.05	2157	57.10	6447	69.10	23853	81.00	7430
47.15	3007	58.10	338	70.10	1834	81.95	1997
48.05	2163	60.10	2246	72.10	1147	86.10	701

Average of 16.314 to 16.318 min.: Q4577.D\data.ms
ic241-0.5 (M174)
Modified:subtracted

m/z	abund.	m/z	abund.	m/z	abund.	m/z	abund.
87.05	12039	105.80	511	129.95	508	147.60	134
88.05	10173	107.00	156	130.90	182	147.90	330
90.85	1017	115.90	635	134.85	349	149.90	140
92.10	6137	116.95	1551	136.80	155	154.95	522
93.10	9993	117.60	276	140.95	1652	155.90	185
94.10	26018	118.00	533	142.10	155	156.70	236
95.10	232341	118.70	246	142.95	2016	156.90	143
96.10	14664	119.00	1176	144.70	300	170.90	439
97.05	404	127.95	632	144.95	780	172.05	3291
103.85	836	128.80	203	145.80	167	174.00	179648
105.10	199	129.70	268	146.00	187	175.05	15186

Average of 16.314 to 16.318 min.: Q4577.D\data.ms
ic241-0.5 (M174)
Modified:subtracted

m/z	abund.	m/z	abund.	m/z	abund.	m/z	abund.
176.00	174912						
177.00	11443						
177.95	410						

BFB

Data File : C:\msdchem\1\DATA\Q4586a.D
Acq On : 13 Sep 2007 3:45 pm
Sample : cc241-10 (M020)
Misc : MS14279,MSQ241,,,,,1
MS Integration Params: LSCINT.P

Vial: 3
Operator: danat
Inst : MAMSQ
Multiplr: 1.00

Method : C:\msdchem\1\METHODS\Q091307T.m (RTE Integrator)
Title : TO15 by GCMS w/DB-1 60 m X .25 mm ID 1.0 um

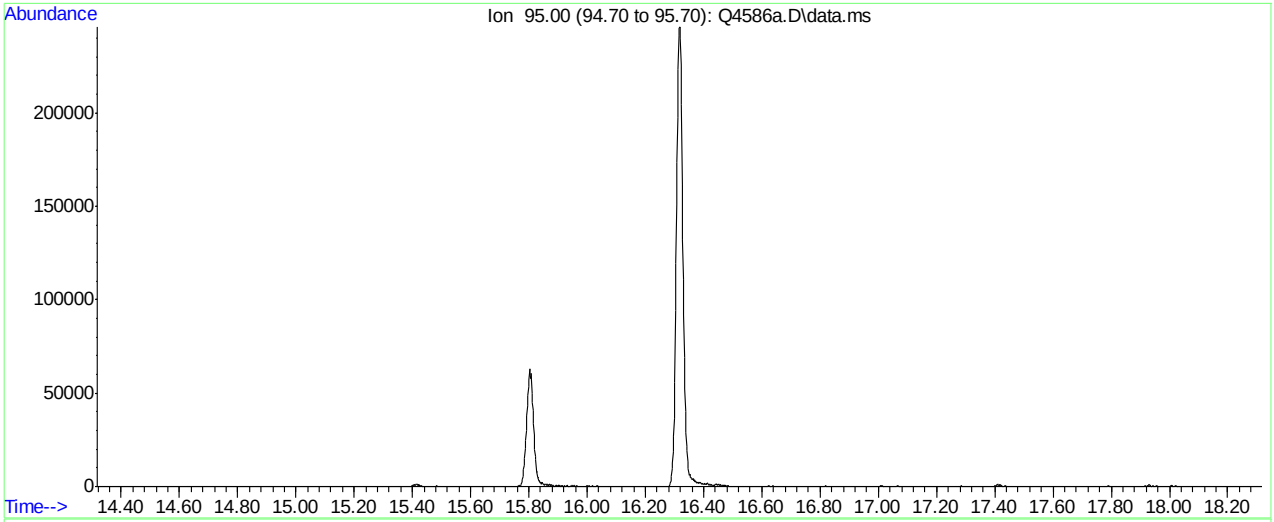

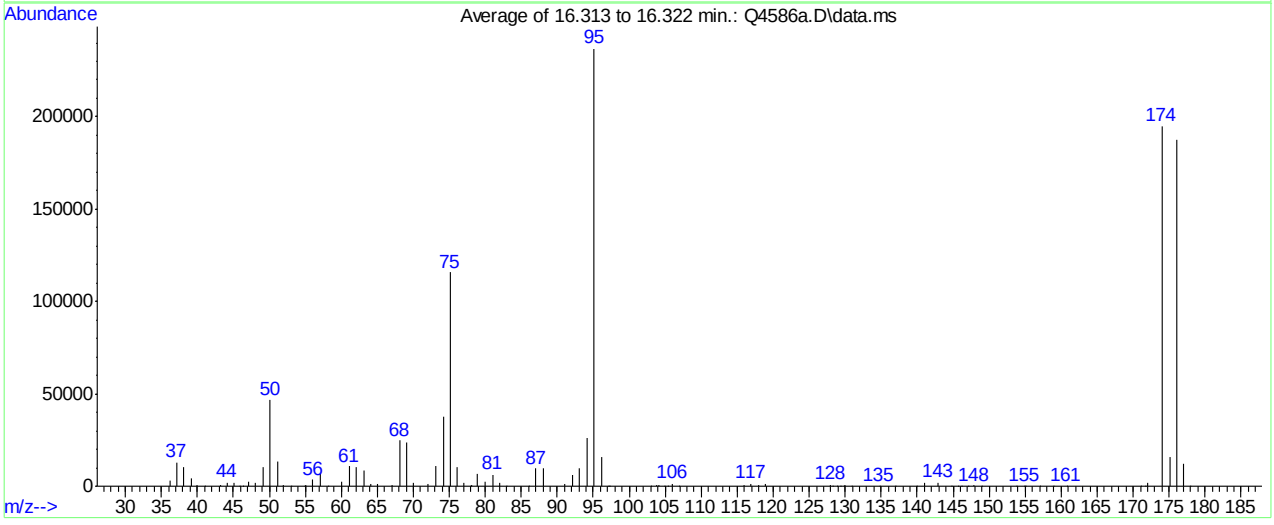

Spectrum Information: Average of 16.313 to 16.322 min.

Target Mass	Rel. to Mass	Lower Limit%	Upper Limit%	Rel. Abn%	Raw Abn	Result Pass/Fail
50	95	8	40	19.7	46725	PASS
75	95	30	66	48.9	115832	PASS
95	95	100	100	100.0	236949	PASS
96	95	5	9	6.7	15880	PASS
173	174	0.00	2	0.0	0	PASS
174	95	50	120	82.2	194890	PASS
175	174	4	9	8.0	15674	PASS
176	174	93	101	96.2	187498	PASS
177	176	5	9	6.5	12201	PASS

Q4586a.D Q091307T.m Fri Sep 14 09:24:07 2007 RPT1

Average of 16.313 to 16.322 min.: Q4586a.D\data.ms
cc241-10 (M020)

m/z	abund.	m/z	abund.	m/z	abund.	m/z	abund.
36.15	2961	47.05	2429	58.25	169	72.10	1413
37.10	12847	48.05	1627	60.05	2609	73.10	10782
38.10	10409	49.10	10451	61.10	10714	74.15	37757
39.10	4377	50.10	46725	62.05	10278	75.10	115832
40.00	752	51.10	13265	63.10	8359	76.10	10083
41.10	71	52.00	691	64.10	969	77.05	1564
43.15	467	53.00	76	65.05	1278	78.00	195
44.10	2130	54.90	77	67.05	420	78.15	851
45.05	1974	55.05	642	68.10	24768	78.95	6597
45.95	173	56.05	3569	69.10	23493	80.00	2281
46.40	80	57.05	6693	70.05	1841	81.00	6303

Average of 16.313 to 16.322 min.: Q4586a.D\data.ms
cc241-10 (M020)

m/z	abund.	m/z	abund.	m/z	abund.	m/z	abund.
81.95	1623	97.10	116	117.95	839	140.00	67
82.95	276	97.30	67	118.95	1006	140.95	1625
86.10	242	103.10	73	127.95	630	142.90	1963
87.05	9525	103.85	454	128.20	90	144.80	86
88.05	9469	104.05	491	128.95	150	145.70	86
91.10	1441	104.95	268	129.30	98	146.10	161
92.05	6152	105.30	85	129.75	261	147.10	94
93.05	9688	106.05	1234	129.95	494	147.90	436
94.10	26257	106.90	145	130.85	326	148.90	76
95.10	236949	115.90	862	134.75	203	153.85	176
96.10	15880	116.95	1423	137.00	149	154.90	292

Average of 16.313 to 16.322 min.: Q4586a.D\data.ms
cc241-10 (M020)

m/z	abund.	m/z	abund.	m/z	abund.	m/z	abund.
155.10	113	177.90	99				
157.00	143						
158.90	94						
160.80	74						
171.00	79						
171.70	129						
172.05	1768						
174.00	194890						
175.05	15674						
176.00	187498						
177.05	12201						

Manual Integrations APPROVED (compounds with "m" flag)
Philip Bassignani 06/27/07 12:10

Quantitation Report (QT Reviewed)

Data Path : C:\MSDChem\1\data\
Data File : J10757.D
Acq On : 25 Jun 2007 10:16 am
Operator : danat
Sample : ic557-0.5 (m141)
Misc : MS13762, MSJ557,,,,,1
ALS Vial : 2 Sample Multiplier: 1

Quant Time: Jun 25 10:50:06 2007
Quant Method : C:\MSDCHEM\1\METHODS\J062507T.M
Quant Title : TO15 by GCMS w/DB-1 60 m X .25 mm ID 1.0 um
QLast Update : Mon Jun 25 10:46:18 2007
Response via : Initial Calibration

Internal Standards	R.T.	QIon	Response	Conc	Units	Dev(Min)
1) BROMOCHLOROMETHANE	8.62	128	419744	10.00	PPBV	0.00
35) 1,4-DIFLUOROBENZENE	10.44	114	1843308	10.00	PPBV	-0.02
49) CHLOROBENZENE-D5	14.67	117	1602957	10.00	PPBV	-0.01

System Monitoring Compounds

61) 4-BROMOFLUOROBENZENE	16.28	95	442099	4.44	PPBV	-0.02

Spiked Amount 5.000 Range 51 - 142 Recovery = 88.80%

Target Compounds							Qvalue
2) DICHLORODIFLUOROMETHANE	4.07	85	102309	0.76	PPBV		99
3) PROPYLENE	4.01	41	13720	0.70	PPBV	#	76
4) FREON 114	4.33	85	83601	0.72	PPBV		96
5) CHLOROMETHANE	4.23	50	21406	0.78	PPBV		85
6) VINYL CHLORIDE	4.45	62	23346	0.73	PPBV		98
7) 1,3-BUTADIENE	4.59	39	16118	0.67	PPBV		88
8) BROMOMETHANE	4.86	94	27828	0.70	PPBV		98
9) CHLOROETHANE	5.04	64	11262	0.73	PPBV		95
10) TRICHLOROFLUOROMETHANE	5.79	101	104032	0.72	PPBV		98
11) ISOPROPYL ALCOHOL	6.03	45	29822m	0.63	PPBV		
12) ACETONE	5.68	43	111506	2.09	PPBV		72
13) PENTANE	6.14	42	40215	1.35	PPBV		97
14) 1,1-DICHLOROETHYLENE	6.43	96	25308	0.63	PPBV		98
15) CARBON DISULFIDE	6.85	76	81032	0.71	PPBV		91
16) ETHANOL	5.30	45	7283m	0.89	PPBV		
17) BROMOETHENE	5.40	106	23736	0.59	PPBV	#	96
18) METHYLENE CHLORIDE	6.55	84	75365	1.41	PPBV		93
19) 3-CHLOROPROPENE	6.66	39	20602	0.63	PPBV		92
20) FREON 113	6.80	151	66319	0.70	PPBV		89
21) TRANS-1,2-DICHLOROETHYLENE	7.46	96	23252	0.58	PPBV		89
22) TERTIARY BUTYL ALCOHOL	6.66	59	22222	0.41	PPBV	#	69
23) METHYL TERTIARY BUTYL ETHE	7.76	73	47501	0.55	PPBV		87
24) TETRAHYDROFURAN	9.23	42	11364	0.42	PPBV	#	69
25) HEXANE	8.64	57	37755	0.77	PPBV		92
26) VINYL ACETATE	7.80	43	31274	0.62	PPBV		88
27) 1,1-DICHLOROETHANE	7.65	63	43016	0.64	PPBV		99
28) METHYL ETHYL KETONE	8.11	43	32857	0.62	PPBV		97
29) cis-1,2-DICHLOROETHYLENE	8.46	96	22685	0.57	PPBV		100
30) ETHYL ACETATE	8.72	43	24265	0.43	PPBV	#	88
31) CHLOROFORM	8.74	83	62486	0.64	PPBV		98
32) 1,1,1-TRICHLOROETHANE	9.68	97	70129	0.63	PPBV		98
33) CARBON TETRACHLORIDE	10.26	117	85832	0.63	PPBV		99
34) 1,2-DICHLOROETHANE	9.45	62	34368	0.60	PPBV		96
36) BENZENE	10.12	78	48544	0.49	PPBV		99
37) CYCLOHEXANE	10.37	84	20025	0.42	PPBV		94
38) TRICHLOROETHYLENE	11.11	95	28199	0.55	PPBV		96
39) 1,2-DICHLOROPROPANE	10.90	63	16025	0.50	PPBV		92
40) BROMODICHLOROMETHANE	11.08	83	53524	0.59	PPBV		97
41) 2,2,4-TRIMETHYLPENTANE	11.12	57	73323	0.48	PPBV		92
42) 1,4-DIOXANE	11.25	88	8305m	0.38	PPBV		
43) HEPTANE	11.36	43	20660	0.42	PPBV		93

Quantitation Report (QT Reviewed)

Data Path : C:\MSDChem\1\data\
Data File : J10757.D
Acq On : 25 Jun 2007 10:16 am
Operator : danat
Sample : ic557-0.5 (m141)
Misc : MS13762, MSJ557,,,,,1
ALS Vial : 2 Sample Multiplier: 1

Quant Time: Jun 25 10:50:06 2007
Quant Method : C:\MSDCHEM\1\METHODS\J062507T.M
Quant Title : TO15 by GCMS w/DB-1 60 m X .25 mm ID 1.0 um
QLast Update : Mon Jun 25 10:46:18 2007
Response via : Initial Calibration

Internal Standards	R.T.	QIon	Response	Conc Units	Dev(Min)
44) METHYL ISOBUTYL KETONE	12.02	43	21762	0.37 PPBV #	46
45) cis-1,3-DICHLOROPROPENE	11.93	75	16819	0.34 PPBV	95
46) TOLUENE	12.88	92	27196	0.42 PPBV	98
47) trans-1,3-DICHLOROPROPENE	12.44	75	13551	0.29 PPBV	97
48) 1,1,2-TRICHLOROETHANE	12.61	83	18083	0.54 PPBV	96
50) 2-HEXANONE	13.21	43	13855	0.29 PPBV #	56
51) TETRACHLOROETHYLENE	14.01	164	30571	0.48 PPBV	98
52) DIBROMOCHLOROMETHANE	13.32	129	46822	0.51 PPBV	98
53) 1,2-DIBROMOETHANE	13.57	107	28493	0.46 PPBV	98
54) CHLOROBENZENE	14.71	112	45000	0.47 PPBV	98
55) ETHYLBENZENE	15.09	91	39651	0.31 PPBV	99
56) m,p-XYLENE	15.28	106	32675	0.65 PPBV	93
57) o-XYLENE	15.78	106	13997	0.28 PPBV	98
58) STYRENE	15.67	104	11831	0.19 PPBV	97
59) NONANE	15.97	43	11796	0.24 PPBV	94
60) BROMOFORM	15.39	173	40987	0.46 PPBV	96
62) 1,1,2,2-TETRACHLOROETHANE	15.79	83	36584	0.47 PPBV	99
63) ISOPROPYLBENZENE	16.42	105	42030	0.26 PPBV	97
64) 2-CHLOROTOLUENE	16.97	91	25646	0.26 PPBV	97
65) 4-ETHYLTOLUENE	17.16	105	22196	0.19 PPBV	99
66) 1,3,5-TRIMETHYLBENZENE	17.25	105	25579	0.21 PPBV	98
67) 1,2,4-TRIMETHYLBENZENE	17.71	105	18107	0.20 PPBV	98
68) m-DICHLOROBENZENE	17.90	146	21337	0.29 PPBV	98
69) BENZYL CHLORIDE	17.89	91	5781	0.11 PPBV	79
70) p-DICHLOROBENZENE	17.97	146	15820	0.25 PPBV	83
71) o-DICHLOROBENZENE	18.37	146	20468	0.31 PPBV	98
72) HEXACHLOROBUTADIENE	20.76	225	28822	0.40 PPBV	98
73) 1,2,4-TRICHLOROBENZENE	20.28	180	5779	0.29 PPBV	98

(#) = qualifier out of range (m) = manual integration (+) = signals summed

Quantitation Report (QT Reviewed)

Data Path : C:\MSDChem\1\data\
Data File : J10757.D
Acq On : 25 Jun 2007 10:16 am
Operator : danat
Sample : ic557-0.5 (m141)
Misc : MS13762, MSJ557,,,,,1
ALS Vial : 2 Sample Multiplier: 1

Quant Time: Jun 25 10:50:06 2007
Quant Method : C:\MSDCHEM\1\METHODS\J062507T.M
Quant Title : TO15 by GCMS w/DB-1 60 m X .25 mm ID 1.0 um
QLast Update : Mon Jun 25 10:46:18 2007
Response via : Initial Calibration

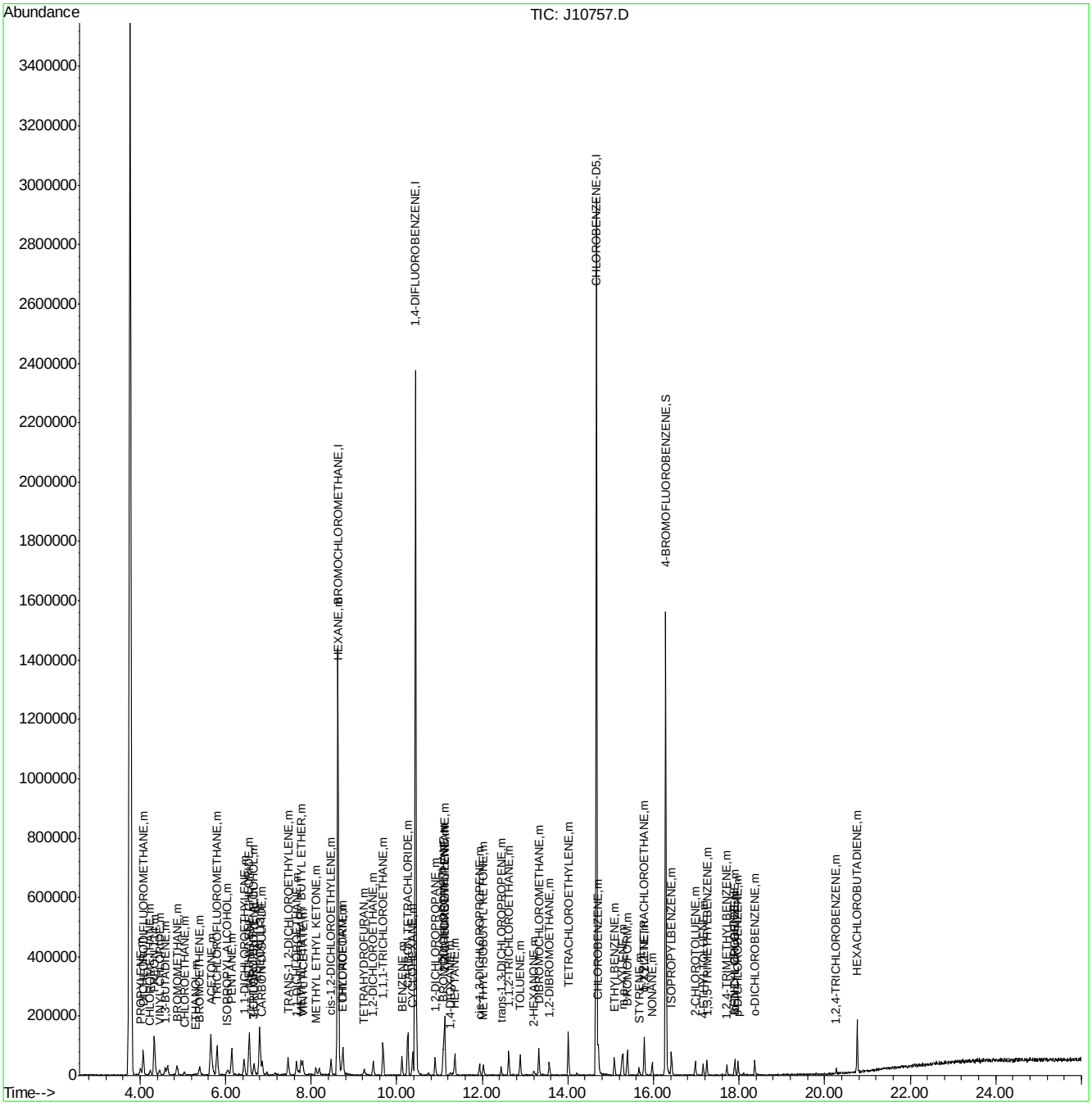

Quantitation Report (Qedit)

Data File : C:\MSDChem\1\data\J10757.D Vial: 2
Acq On : 25 Jun 2007 10:16 am Operator: danat
Sample : ic557-0.5 (m141) Inst : MSJ
Misc : MS13762, MSJ557,,,,,1 Multiplr: 1.00
MS Integration Params: LSCINT.P

Quant Time: Jun 25 10:46:29 2007 Results File: J062507T.RES

Method : C:\MSDCHEM\1\METHODS\J062507T.M (RTE Integrator)
Title : TO15 by GCMS w/DB-1 60 m X .25 mm ID 1.0 um
Last Update : Mon Jun 25 10:46:18 2007
Response via : Multiple Level Calibration

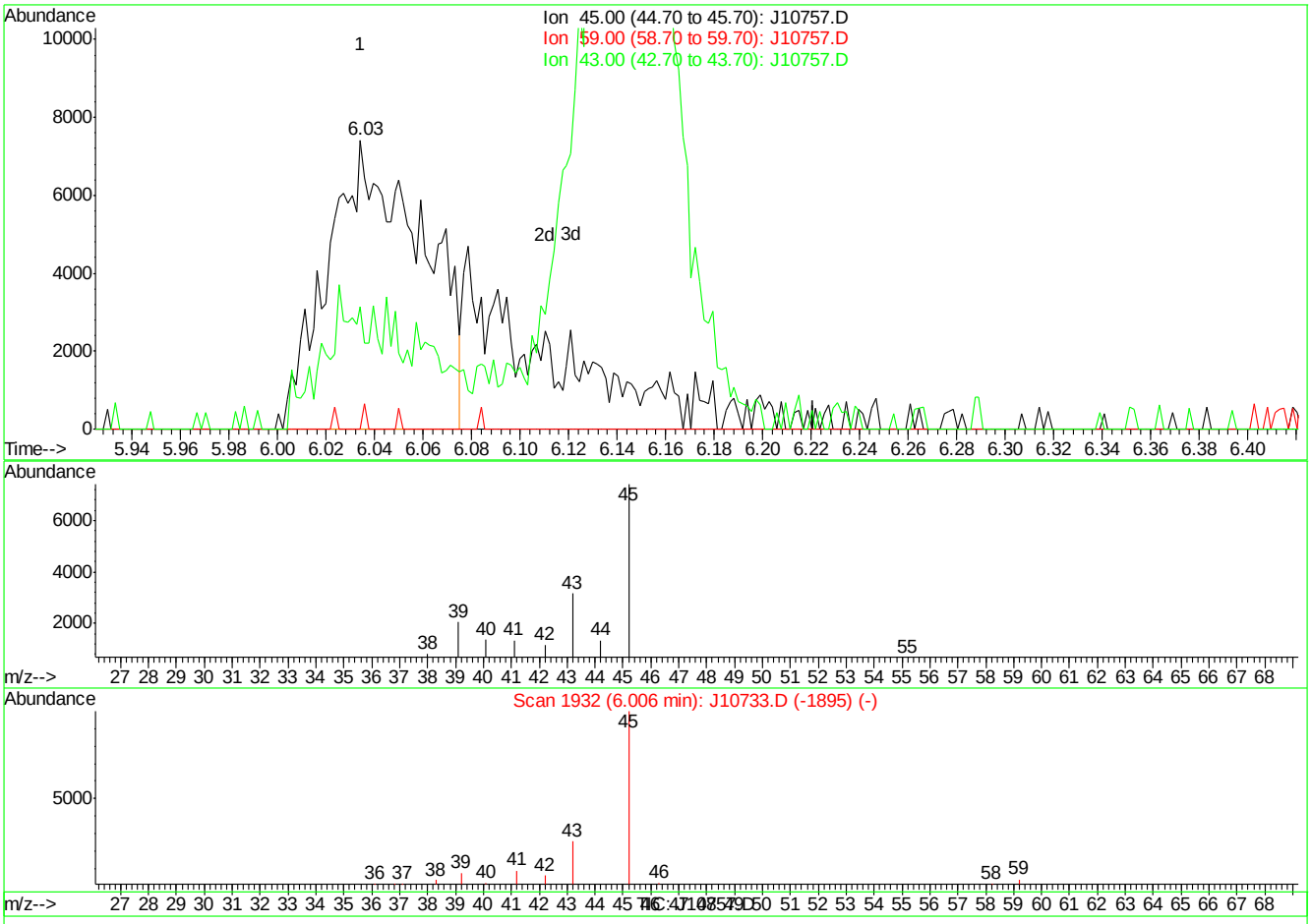

(11) ISOPROPYL ALCOHOL (m)

6.03min 0.43PPBV

response 20053

Ion	Exp%	Act%
45.00	100	100
59.00	3.70	0.00
43.00	25.20	42.54
0.00	0.00	0.00

J10757.D J062507T.M Mon Jun 25 10:48:40 2007

Quantitation Report (Qedit)

Data File : C:\MSDChem\1\data\J10757.D Vial: 2
Acq On : 25 Jun 2007 10:16 am Operator: danat
Sample : ic557-0.5 (m141) Inst : MSJ
Misc : MS13762, MSJ557,,,,,1 Multiplr: 1.00
MS Integration Params: LSCINT.P

Quant Time: Jun 25 10:46:29 2007 Results File: J062507T.RES

Method : C:\MSDCHEM\1\METHODS\J062507T.M (RTE Integrator)
Title : TO15 by GCMS w/DB-1 60 m X .25 mm ID 1.0 um
Last Update : Mon Jun 25 10:46:18 2007
Response via : Multiple Level Calibration

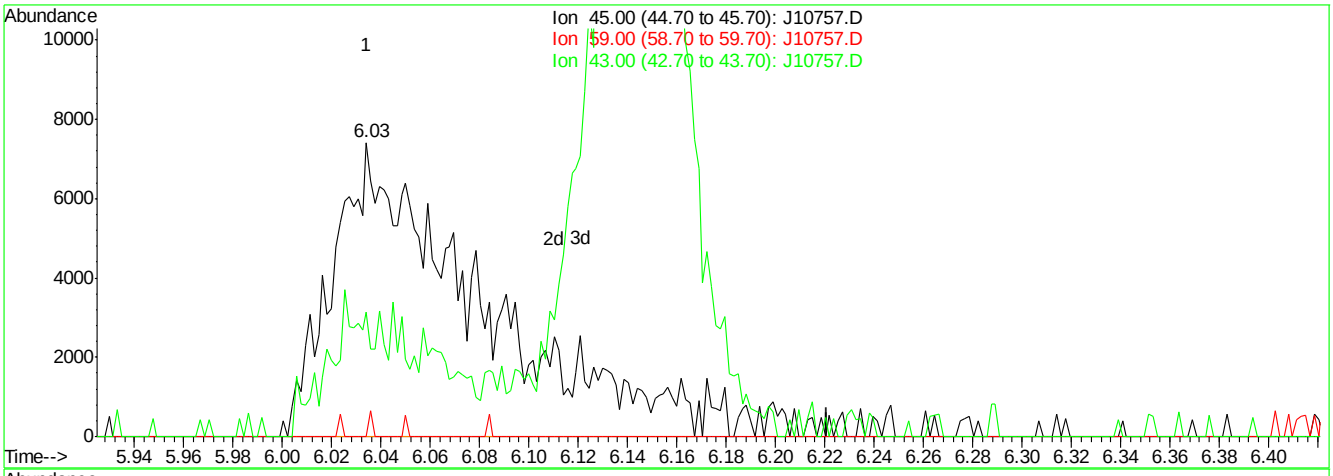

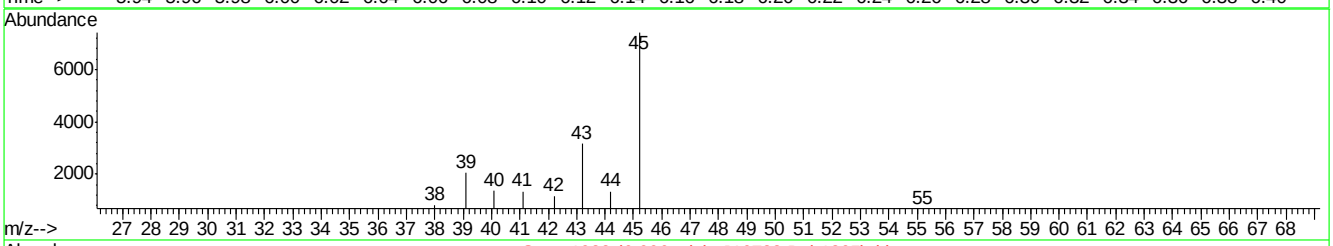

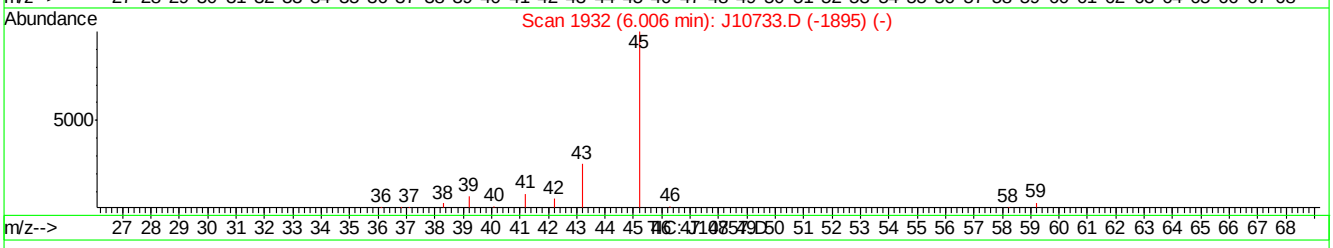

(11) ISOPROPYL ALCOHOL (m)

6.03min 0.63PPBV m

response 29822

Ion	Exp%	Act%
45.00	100	100
59.00	3.70	0.00
43.00	25.20	42.54
0.00	0.00	0.00

J10757.D J062507T.M Mon Jun 25 10:48:45 2007

Quantitation Report (Qedit)

Data File : C:\MSDChem\1\data\J10757.D Vial: 2
Acq On : 25 Jun 2007 10:16 am Operator: danat
Sample : ic557-0.5 (m141) Inst : MSJ
Misc : MS13762, MSJ557,,,,,1 Multiplr: 1.00
MS Integration Params: LSCINT.P

Quant Time: Jun 25 10:46:29 2007 Results File: J062507T.RES

Method : C:\MSDCHEM\1\METHODS\J062507T.M (RTE Integrator)
Title : TO15 by GCMS w/DB-1 60 m X .25 mm ID 1.0 um
Last Update : Mon Jun 25 10:46:18 2007
Response via : Multiple Level Calibration

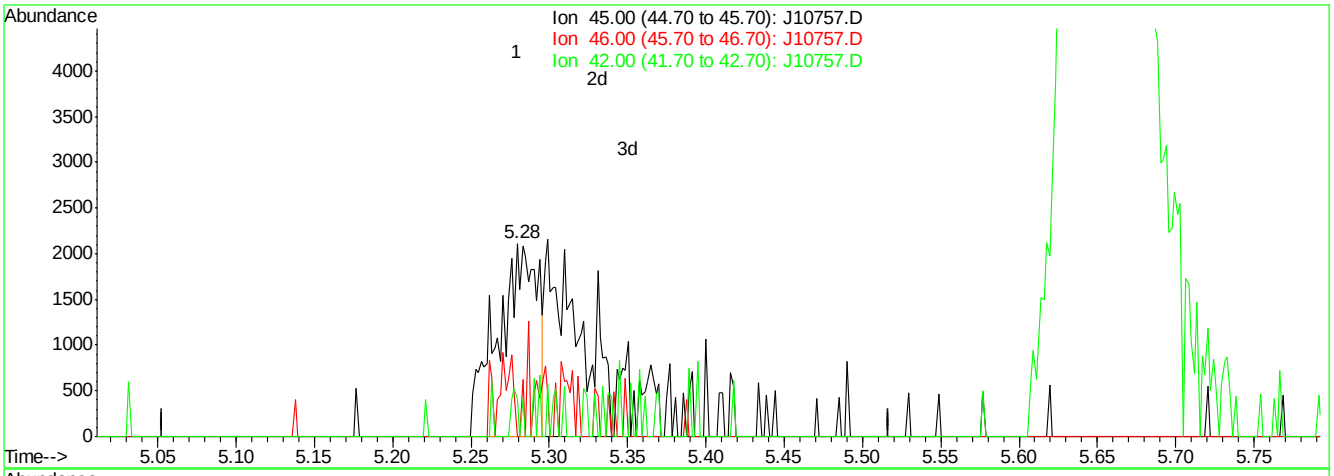

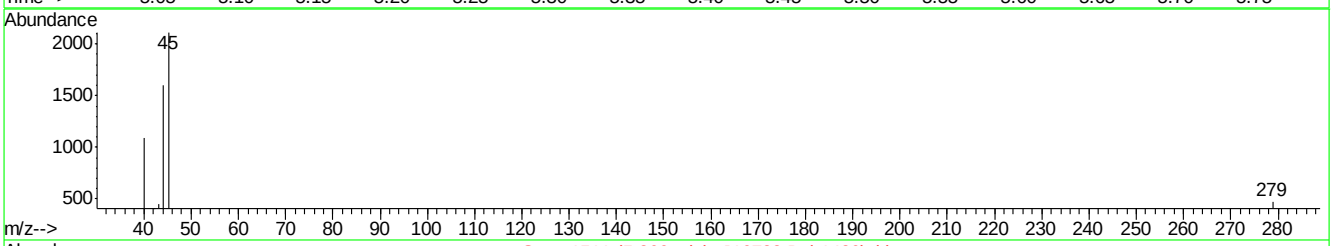

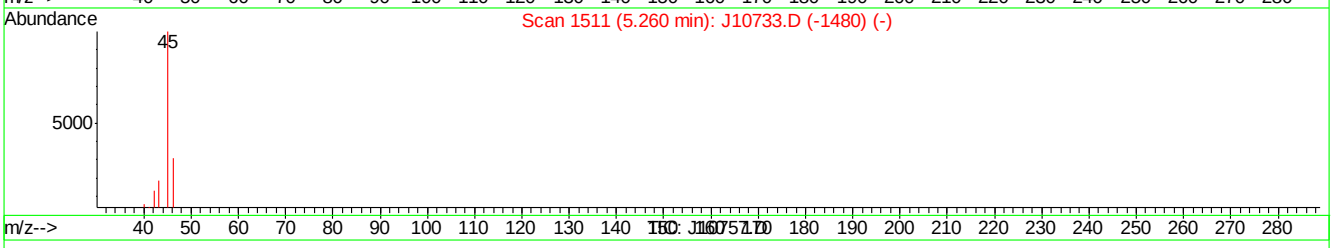

(16) ETHANOL (m)

5.28min 0.45PPBV

response 3685

Ion	Exp%	Act%
45.00	100	100
46.00	6.50	18.43
42.00	2.80	5.10
0.00	0.00	0.00

J10757.D J062507T.M Mon Jun 25 10:49:22 2007

Quantitation Report (Qedit)

Data File : C:\MSDChem\1\data\J10757.D Vial: 2
Acq On : 25 Jun 2007 10:16 am Operator: danat
Sample : ic557-0.5 (m141) Inst : MSJ
Misc : MS13762, MSJ557,,,,,1 Multiplr: 1.00
MS Integration Params: LSCINT.P

Quant Time: Jun 25 10:46:29 2007 Results File: J062507T.RES

Method : C:\MSDCHEM\1\METHODS\J062507T.M (RTE Integrator)
Title : TO15 by GCMS w/DB-1 60 m X .25 mm ID 1.0 um
Last Update : Mon Jun 25 10:46:18 2007
Response via : Multiple Level Calibration

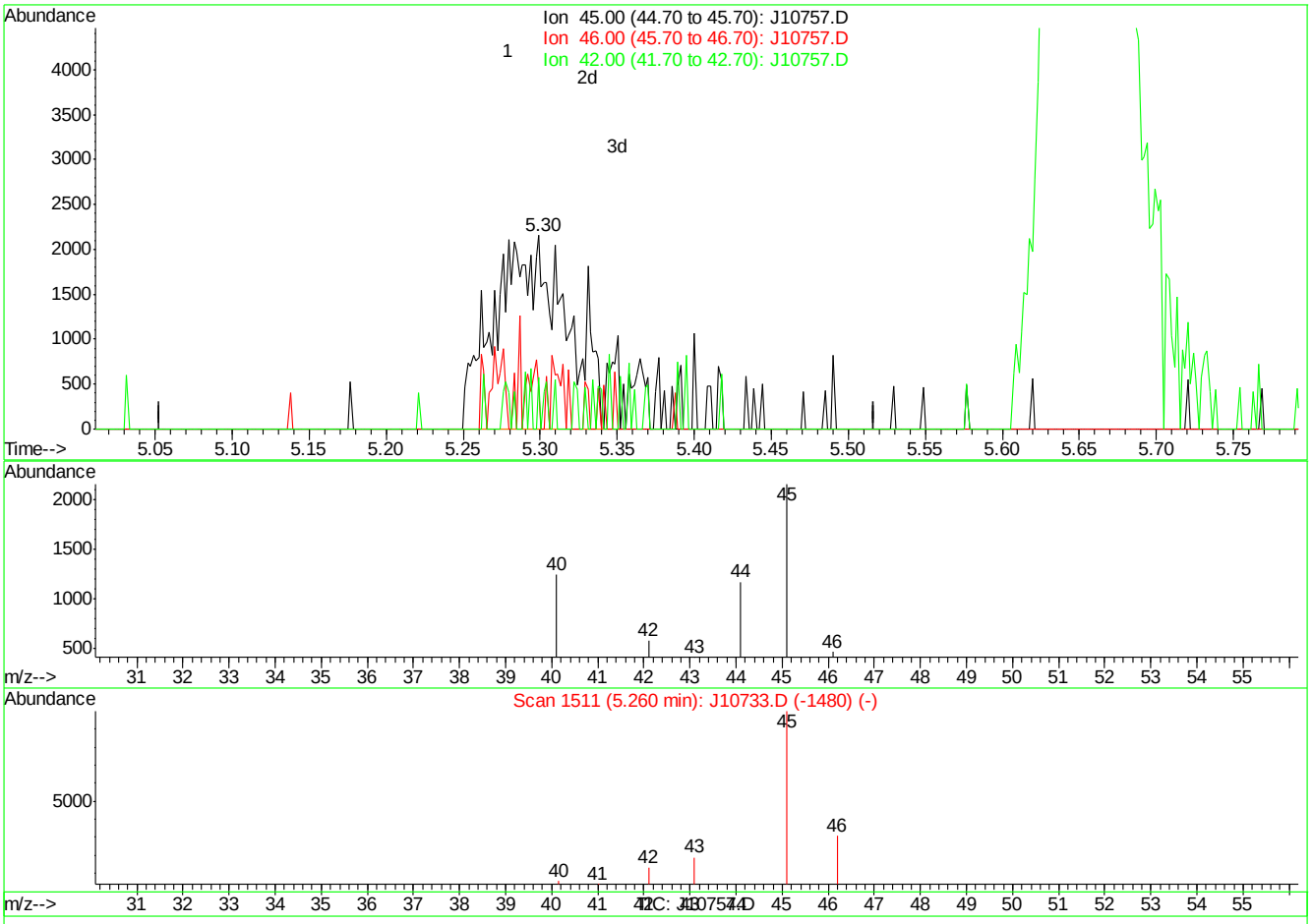

(16) ETHANOL (m)

5.30min 0.89PPBV m

response 7283

Ion	Exp%	Act%
45.00	100	100
46.00	6.50	9.32
42.00	2.80	2.58
0.00	0.00	0.00

J10757.D J062507T.M Mon Jun 25 10:49:33 2007

Quantitation Report (Qedit)

Data File : C:\MSDChem\1\data\J10757.D Vial: 2
Acq On : 25 Jun 2007 10:16 am Operator: danat
Sample : ic557-0.5 (m141) Inst : MSJ
Misc : MS13762, MSJ557,,,,,1 Multiplr: 1.00
MS Integration Params: LSCINT.P

Quant Time: Jun 25 10:46:29 2007 Results File: J062507T.RES

Method : C:\MSDCHEM\1\METHODS\J062507T.M (RTE Integrator)
Title : TO15 by GCMS w/DB-1 60 m X .25 mm ID 1.0 um
Last Update : Mon Jun 25 10:46:18 2007
Response via : Multiple Level Calibration

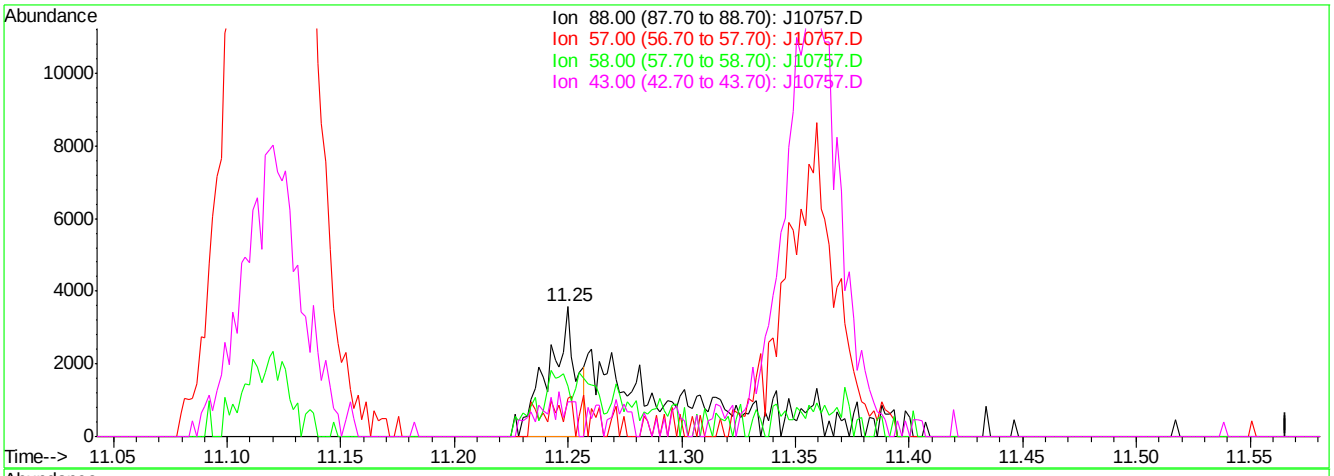

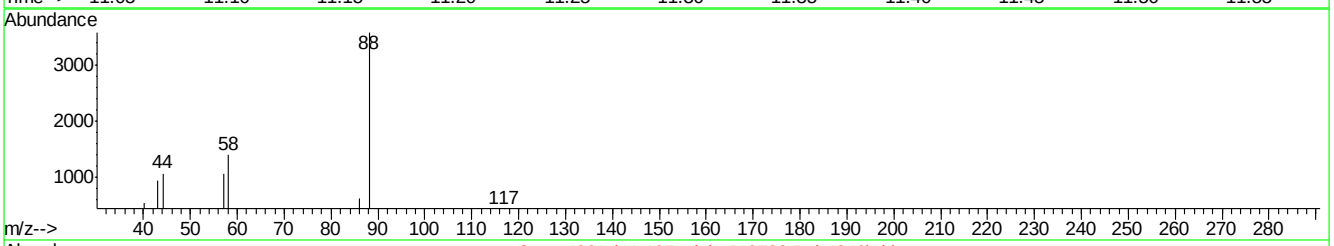

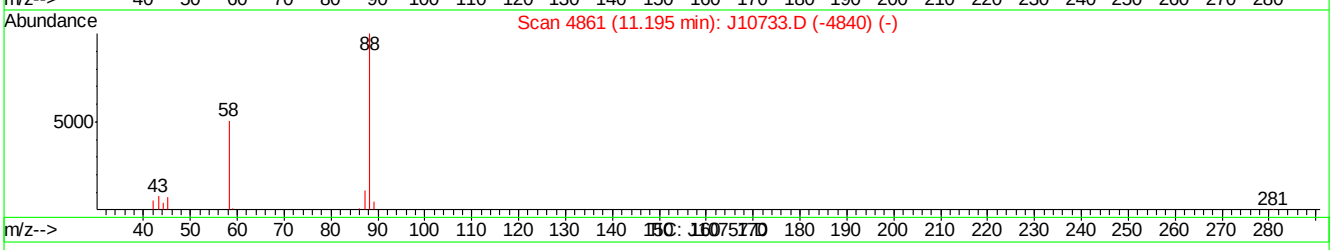

(42) 1,4-DIOXANE (m)

11.25min 0.14PPBV

response 3047

Ion	Exp%	Act%
88.00	100	100
57.00	21.70	29.39
58.00	53.20	38.90
43.00	22.40	26.32

J10757.D J062507T.M Mon Jun 25 10:49:57 2007

Quantitation Report (Qedit)

Data File : C:\MSDChem\1\data\J10757.D Vial: 2
Acq On : 25 Jun 2007 10:16 am Operator: danat
Sample : ic557-0.5 (m141) Inst : MSJ
Misc : MS13762, MSJ557,,,,,1 Multiplr: 1.00
MS Integration Params: LSCINT.P

Quant Time: Jun 25 10:46:29 2007 Results File: J062507T.RES

Method : C:\MSDCHEM\1\METHODS\J062507T.M (RTE Integrator)
Title : TO15 by GCMS w/DB-1 60 m X .25 mm ID 1.0 um
Last Update : Mon Jun 25 10:46:18 2007
Response via : Multiple Level Calibration

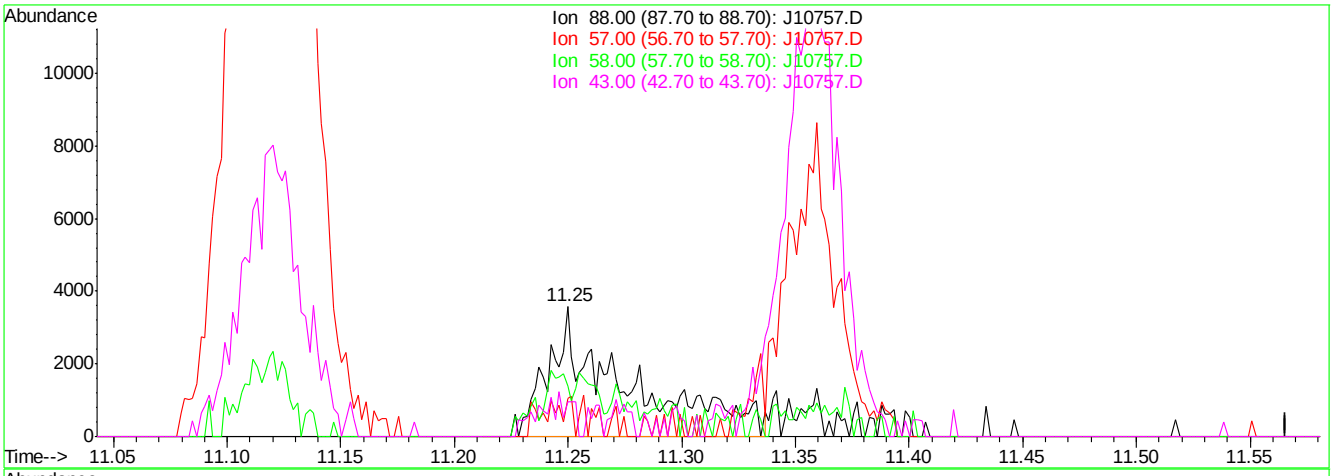

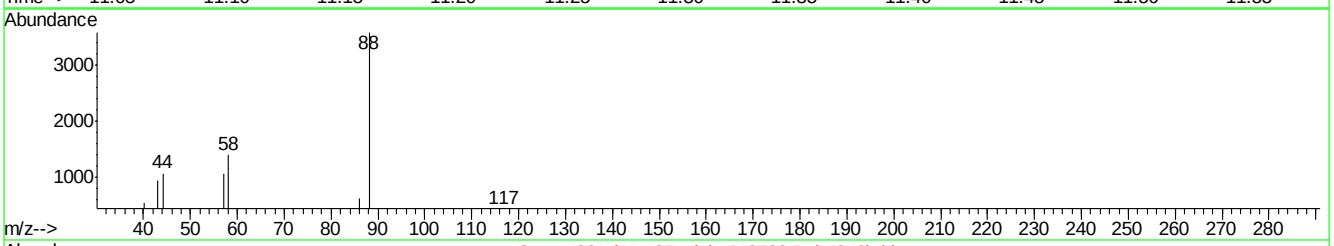

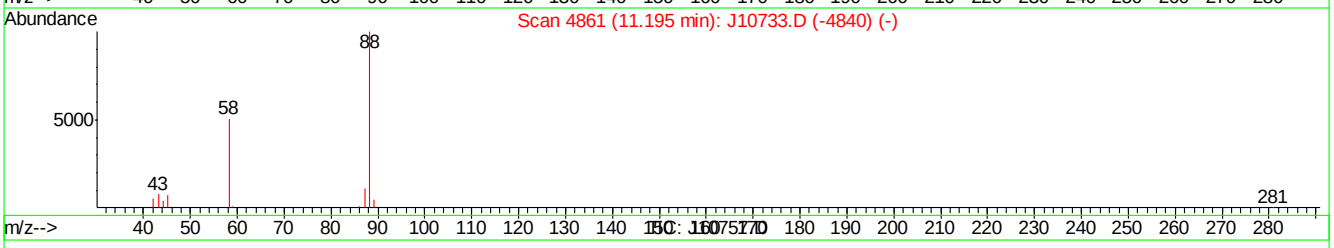

(42) 1,4-DIOXANE (m)

11.25min 0.38PPBV m

response 8305

Ion	Exp%	Act%
88.00	100	100
57.00	21.70	29.39
58.00	53.20	38.90
43.00	22.40	26.32

J10757.D J062507T.M Mon Jun 25 10:50:10 2007

Manual Integrations APPROVED (compounds with "m" flag)
Philip Bassignani 06/27/07 12:10

Quantitation Report (QT Reviewed)

Data Path : C:\MSDChem\1\data\
Data File : J10758.D
Acq On : 25 Jun 2007 11:05 am
Operator : danat
Sample : ic557-0.2 (m141)
Misc : MS13762, MSJ557,,,,,1
ALS Vial : 2 Sample Multiplier: 1

Quant Time: Jun 25 11:53:11 2007
Quant Method : C:\MSDCHEM\1\METHODS\J062507T.M
Quant Title : TO15 by GCMS w/DB-1 60 m X .25 mm ID 1.0 um
QLast Update : Mon Jun 25 10:46:18 2007
Response via : Initial Calibration

Internal Standards	R.T.	QIon	Response	Conc	Units	Dev(Min)
1) BROMOCHLOROMETHANE	8.62	128	410191	10.00	PPBV	0.00
35) 1,4-DIFLUOROBENZENE	10.43	114	1809825	10.00	PPBV	-0.02
49) CHLOROBENZENE-D5	14.66	117	1513108	10.00	PPBV	-0.01
System Monitoring Compounds						
61) 4-BROMOFLUOROBENZENE	16.28	95	380172	4.05	PPBV	-0.02
Spiked Amount 5.000	Range 51 - 142		Recovery = 81.00%			
Target Compounds						Qvalue
2) DICHLORODIFLUOROMETHANE	4.07	85	29029	0.22	PPBV	98
3) PROPYLENE	4.00	41	3157	0.16	PPBV #	74
4) FREON 114	4.33	85	25549	0.23	PPBV	94
5) CHLOROMETHANE	4.24	50	6469	0.24	PPBV	97
6) VINYL CHLORIDE	4.46	62	6708	0.21	PPBV	78
7) 1,3-BUTADIENE	4.59	39	3392m	0.14	PPBV	
8) BROMOMETHANE	4.86	94	6369	0.16	PPBV	80
9) CHLOROETHANE	5.03	64	2370	0.16	PPBV #	66
10) TRICHLOROFLUOROMETHANE	5.80	101	30665	0.22	PPBV	95
12) ACETONE	5.70	43	19927	0.38	PPBV	65
13) PENTANE	6.15	42	6321m	0.22	PPBV	
14) 1,1-DICHLOROETHYLENE	6.43	96	5731	0.15	PPBV #	79
15) CARBON DISULFIDE	6.85	76	23212	0.21	PPBV	95
17) BROMOETHENE	5.39	106	6298	0.16	PPBV #	93
18) METHYLENE CHLORIDE	6.55	84	26751	0.51	PPBV	91
19) 3-CHLOROPROPENE	6.66	39	3855	0.12	PPBV #	82
20) FREON 113	6.80	151	18939	0.21	PPBV	93
21) TRANS-1,2-DICHLOROETHYLENE	7.46	96	6122	0.16	PPBV	89
23) METHYL TERTIARY BUTYL ETHE	7.79	73	9918	0.12	PPBV	94
25) HEXANE	8.64	57	9490	0.20	PPBV	83
27) 1,1-DICHLOROETHANE	7.66	63	11274	0.17	PPBV	95
28) METHYL ETHYL KETONE	8.14	43	8365m	0.16	PPBV	
29) cis-1,2-DICHLOROETHYLENE	8.46	96	5752	0.15	PPBV	92
31) CHLOROFORM	8.74	83	17762	0.19	PPBV	96
32) 1,1,1-TRICHLOROETHANE	9.68	97	18709	0.17	PPBV	96
33) CARBON TETRACHLORIDE	10.26	117	23996	0.18	PPBV	98
34) 1,2-DICHLOROETHANE	9.44	62	8641	0.15	PPBV	97
36) BENZENE	10.12	78	11068	0.11	PPBV	96
38) TRICHLOROETHYLENE	11.11	95	7095	0.14	PPBV	92
39) 1,2-DICHLOROPROPANE	10.89	63	4538	0.14	PPBV	92
40) BROMODICHLOROMETHANE	11.09	83	14504	0.16	PPBV	100
48) 1,1,2-TRICHLOROETHANE	12.62	83	5154	0.16	PPBV	94
51) TETRACHLOROETHYLENE	14.00	164	7339	0.12	PPBV	97
52) DIBROMOCHLOROMETHANE	13.32	129	12348	0.14	PPBV	96
53) 1,2-DIBROMOETHANE	13.56	107	6887	0.12	PPBV #	94
54) CHLOROBENZENE	14.71	112	11911	0.13	PPBV	98
56) m,p-XYLENE	15.28	106	5280m	0.11	PPBV	
60) BROMOFORM	15.39	173	10150	0.12	PPBV	93
62) 1,1,2,2-TETRACHLOROETHANE	15.79	83	8023	0.11	PPBV	86
72) HEXACHLOROBUTADIENE	20.76	225	6658	0.10	PPBV	98

Quantitation Report (QT Reviewed)

Data Path : C:\MSDChem\1\data\
Data File : J10758.D
Acq On : 25 Jun 2007 11:05 am
Operator : danat
Sample : ic557-0.2 (m141)
Misc : MS13762, MSJ557,,,,,1
ALS Vial : 2 Sample Multiplier: 1

Quant Time: Jun 25 11:53:11 2007
Quant Method : C:\MSDCHEM\1\METHODS\J062507T.M
Quant Title : TO15 by GCMS w/DB-1 60 m X .25 mm ID 1.0 um
QLast Update : Mon Jun 25 10:46:18 2007
Response via : Initial Calibration

Internal Standards	R.T.	QIon	Response	Conc	Units	Dev(Min)

(#) = qualifier out of range (m) = manual integration (+) = signals summed

Quantitation Report (QT Reviewed)

Data Path : C:\MSDChem\1\data\
Data File : J10758.D
Acq On : 25 Jun 2007 11:05 am
Operator : danat
Sample : ic557-0.2 (m141)
Misc : MS13762, MSJ557,,,,,1
ALS Vial : 2 Sample Multiplier: 1

Quant Time: Jun 25 11:53:11 2007
Quant Method : C:\MSDCHEM\1\METHODS\J062507T.M
Quant Title : TO15 by GCMS w/DB-1 60 m X .25 mm ID 1.0 um
QLast Update : Mon Jun 25 10:46:18 2007
Response via : Initial Calibration

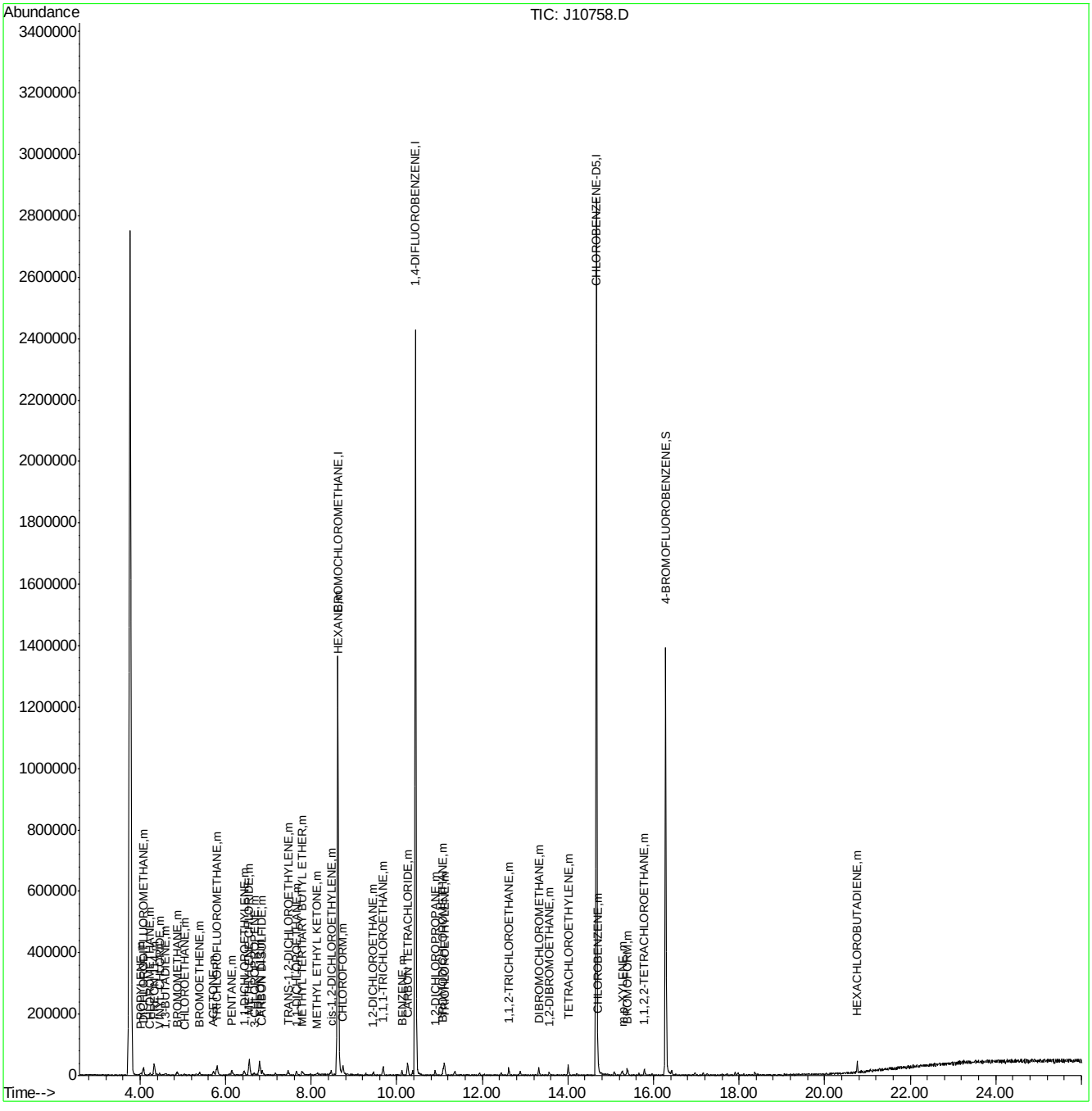

Quantitation Report (Qedit)

Data File : C:\MSDChem\1\data\J10758.D Vial: 2
Acq On : 25 Jun 2007 11:05 am Operator: danat
Sample : ic557-0.2 (m141) Inst : MSJ
Misc : MS13762, MSJ557,,,,,1 Multiplr: 1.00
MS Integration Params: LSCINT.P

Quant Time: Jun 25 11:48:28 2007 Results File: J062507T.RES

Method : C:\MSDCHEM\1\METHODS\J062507T.M (RTE Integrator)
Title : TO15 by GCMS w/DB-1 60 m X .25 mm ID 1.0 um
Last Update : Mon Jun 25 10:46:18 2007
Response via : Multiple Level Calibration

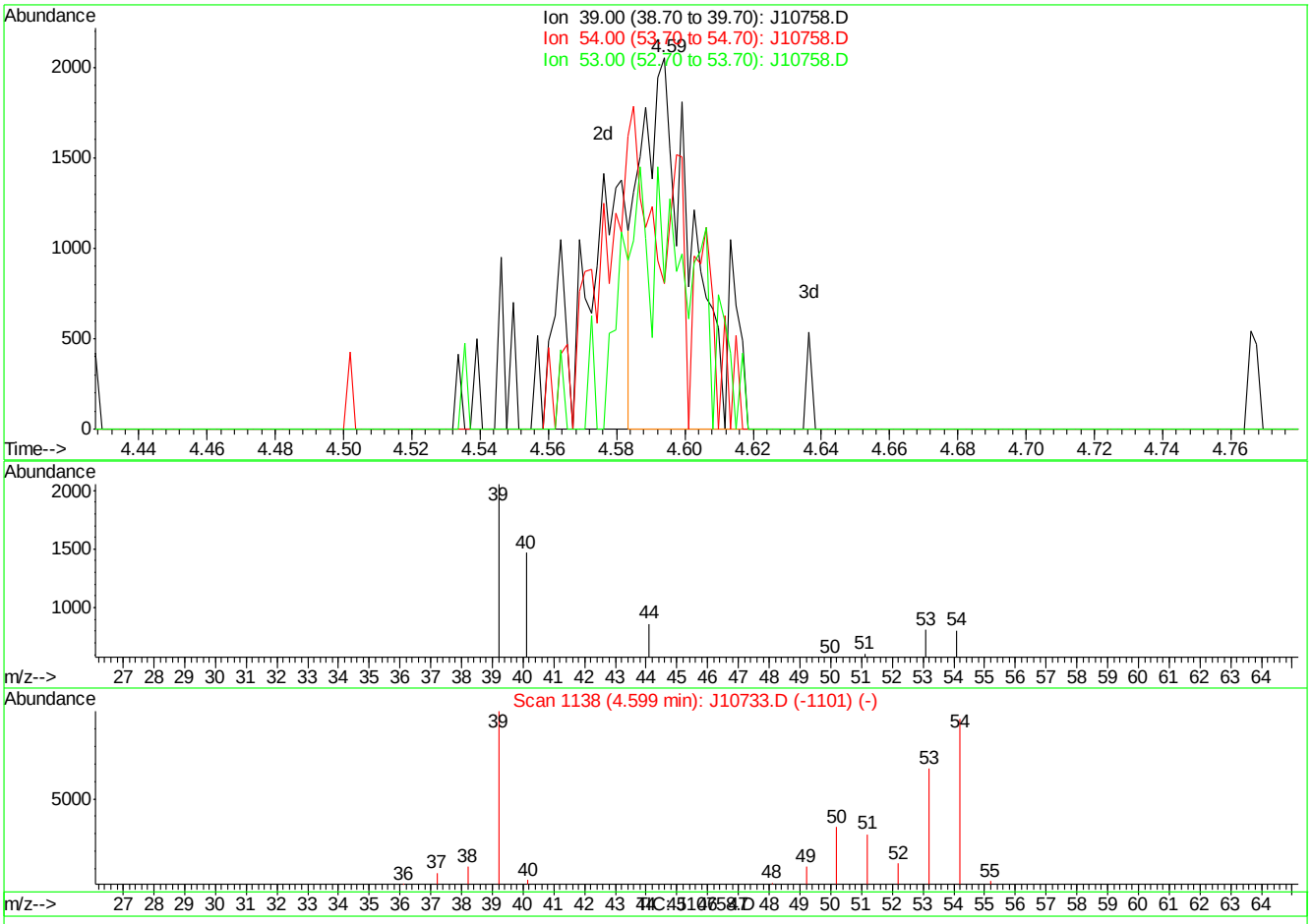

(7) 1,3-BUTADIENE (m)

4.59min 0.10PPBV

response 2273

Ion	Exp%	Act%
39.00	100	100
54.00	93.50	101.54
53.00	66.30	88.65#
0.00	0.00	0.00

J10758.D J062507T.M Mon Jun 25 11:49:01 2007

Quantitation Report (Qedit)

Data File : C:\MSDChem\1\data\J10758.D Vial: 2
Acq On : 25 Jun 2007 11:05 am Operator: danat
Sample : ic557-0.2 (m141) Inst : MSJ
Misc : MS13762, MSJ557,,,,,1 Multiplr: 1.00
MS Integration Params: LSCINT.P

Quant Time: Jun 25 11:48:28 2007 Results File: J062507T.RES

Method : C:\MSDCHEM\1\METHODS\J062507T.M (RTE Integrator)
Title : TO15 by GCMS w/DB-1 60 m X .25 mm ID 1.0 um
Last Update : Mon Jun 25 10:46:18 2007
Response via : Multiple Level Calibration

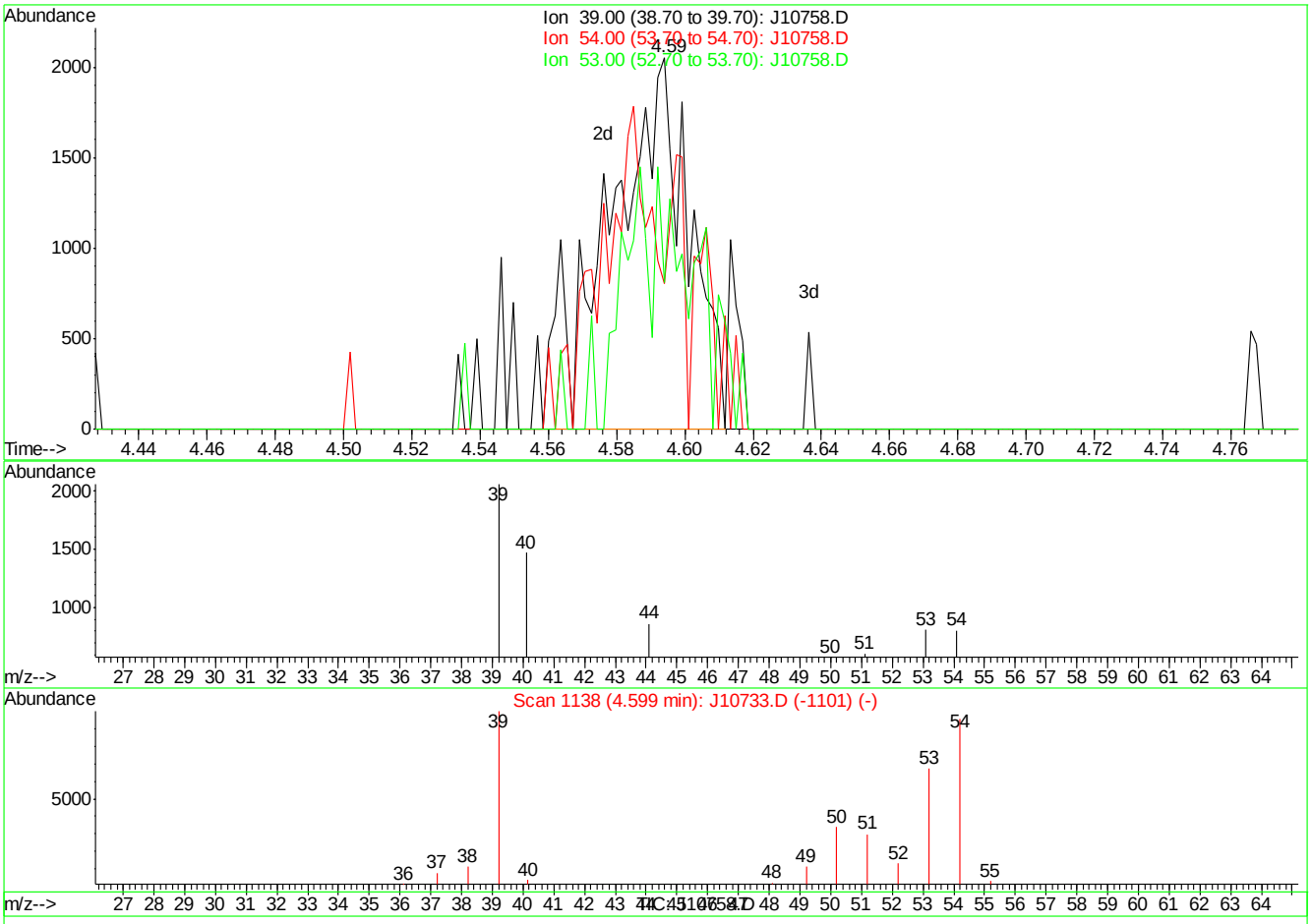

(7) 1,3-BUTADIENE (m)

4.59min 0.14PPBV m

response 3392

Ion	Exp%	Act%
39.00	100	100
54.00	93.50	68.04#
53.00	66.30	59.40
0.00	0.00	0.00

J10758.D J062507T.M Mon Jun 25 11:49:09 2007

Quantitation Report (Qedit)

Data File : C:\MSDChem\1\data\J10758.D Vial: 2
Acq On : 25 Jun 2007 11:05 am Operator: danat
Sample : ic557-0.2 (m141) Inst : MSJ
Misc : MS13762, MSJ557,,,,,1 Multiplr: 1.00
MS Integration Params: LSCINT.P

Quant Time: Jun 25 11:48:28 2007 Results File: J062507T.RES

Method : C:\MSDCHEM\1\METHODS\J062507T.M (RTE Integrator)
Title : TO15 by GCMS w/DB-1 60 m X .25 mm ID 1.0 um
Last Update : Mon Jun 25 10:46:18 2007
Response via : Multiple Level Calibration

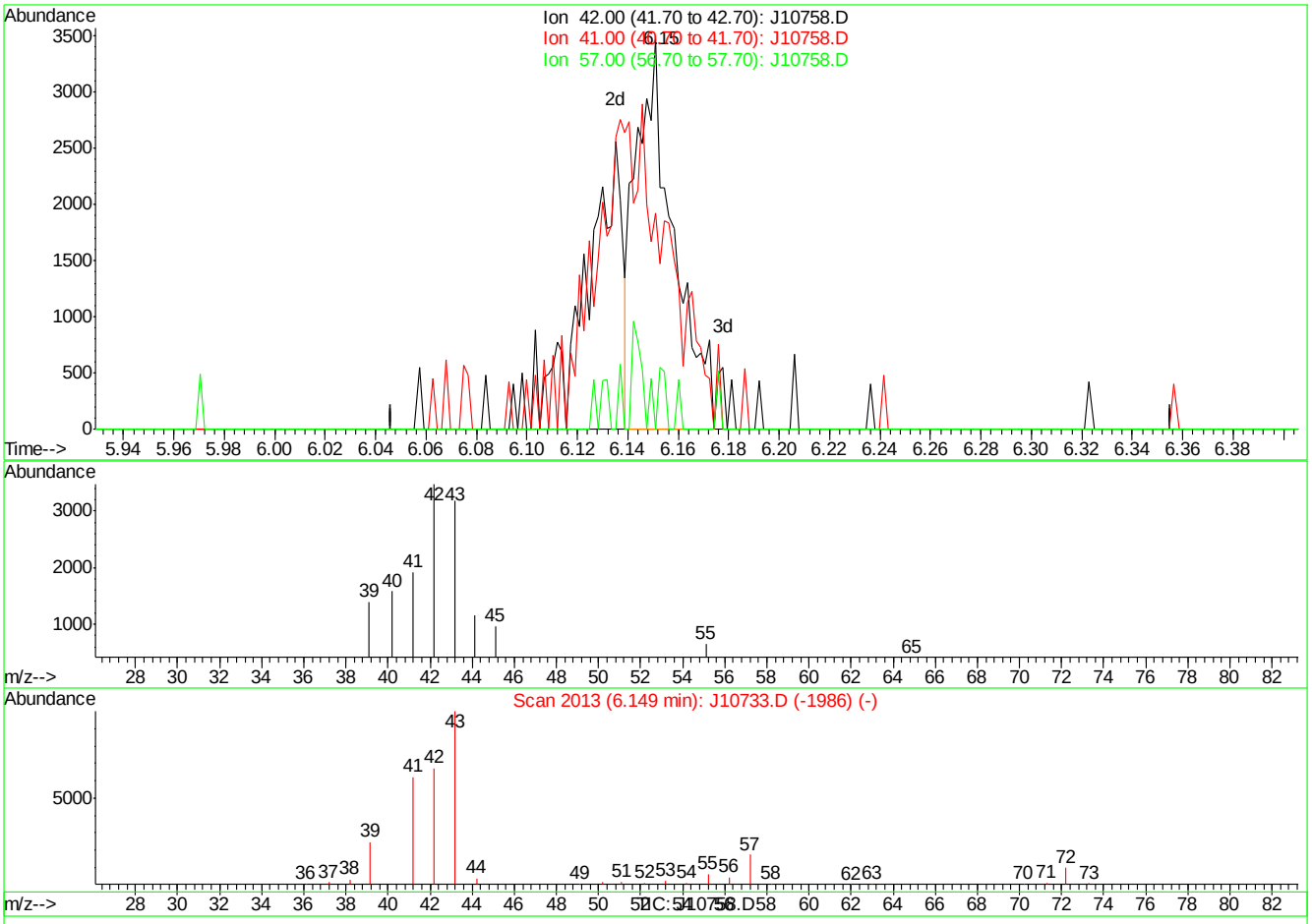

(13) PENTANE (m)

6.15min 0.12PPBV

response 3605

Ion	Exp%	Act%
42.00	100	100
41.00	98.50	159.72#
57.00	25.90	12.40
0.00	0.00	0.00

J10758.D J062507T.M Mon Jun 25 11:49:31 2007

Quantitation Report (Qedit)

Data File : C:\MSDChem\1\data\J10758.D Vial: 2
Acq On : 25 Jun 2007 11:05 am Operator: danat
Sample : ic557-0.2 (m141) Inst : MSJ
Misc : MS13762, MSJ557,,,,,1 Multiplr: 1.00
MS Integration Params: LSCINT.P

Quant Time: Jun 25 11:48:28 2007 Results File: J062507T.RES

Method : C:\MSDCHEM\1\METHODS\J062507T.M (RTE Integrator)
Title : TO15 by GCMS w/DB-1 60 m X .25 mm ID 1.0 um
Last Update : Mon Jun 25 10:46:18 2007
Response via : Multiple Level Calibration

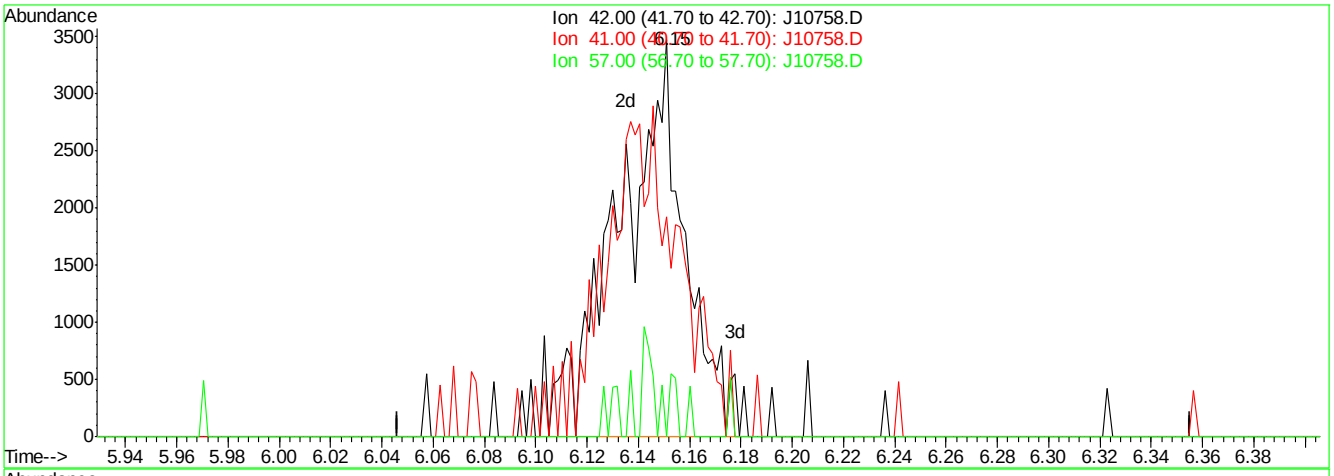

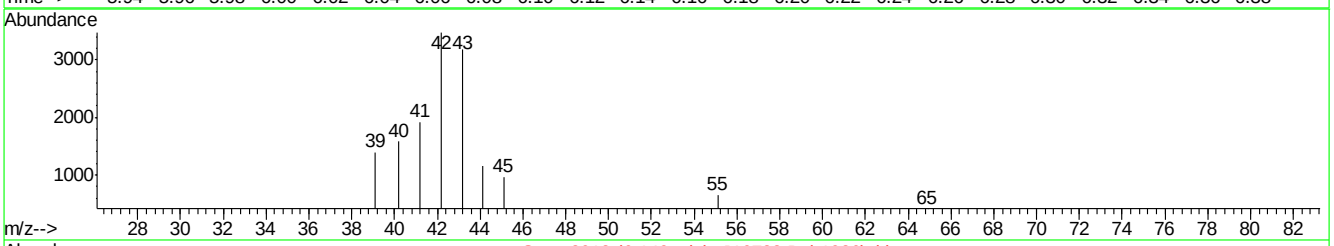

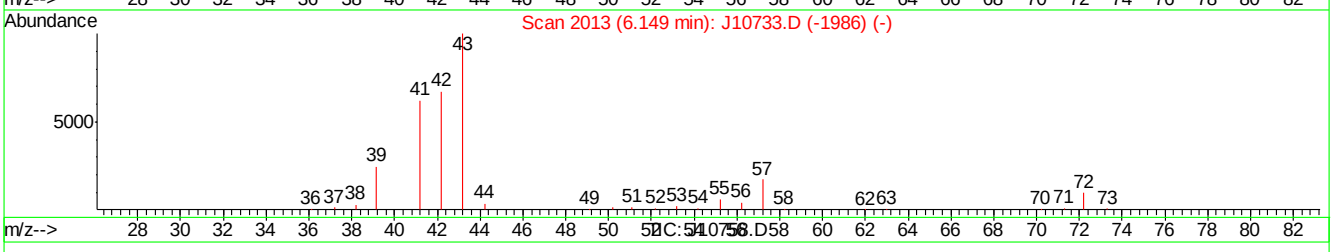

(13) PENTANE (m)

6.15min 0.22PPBV m

response 6321

Ion	Exp%	Act%
42.00	100	100
41.00	98.50	91.09
57.00	25.90	7.07
0.00	0.00	0.00

J10758.D J062507T.M Mon Jun 25 11:49:39 2007

Quantitation Report (Qedit)

Data File : C:\MSDChem\1\data\J10758.D Vial: 2
Acq On : 25 Jun 2007 11:05 am Operator: danat
Sample : ic557-0.2 (m141) Inst : MSJ
Misc : MS13762, MSJ557,,,,,1 Multiplr: 1.00
MS Integration Params: LSCINT.P

Quant Time: Jun 25 11:48:28 2007 Results File: J062507T.RES

Method : C:\MSDCHEM\1\METHODS\J062507T.M (RTE Integrator)
Title : TO15 by GCMS w/DB-1 60 m X .25 mm ID 1.0 um
Last Update : Mon Jun 25 10:46:18 2007
Response via : Multiple Level Calibration

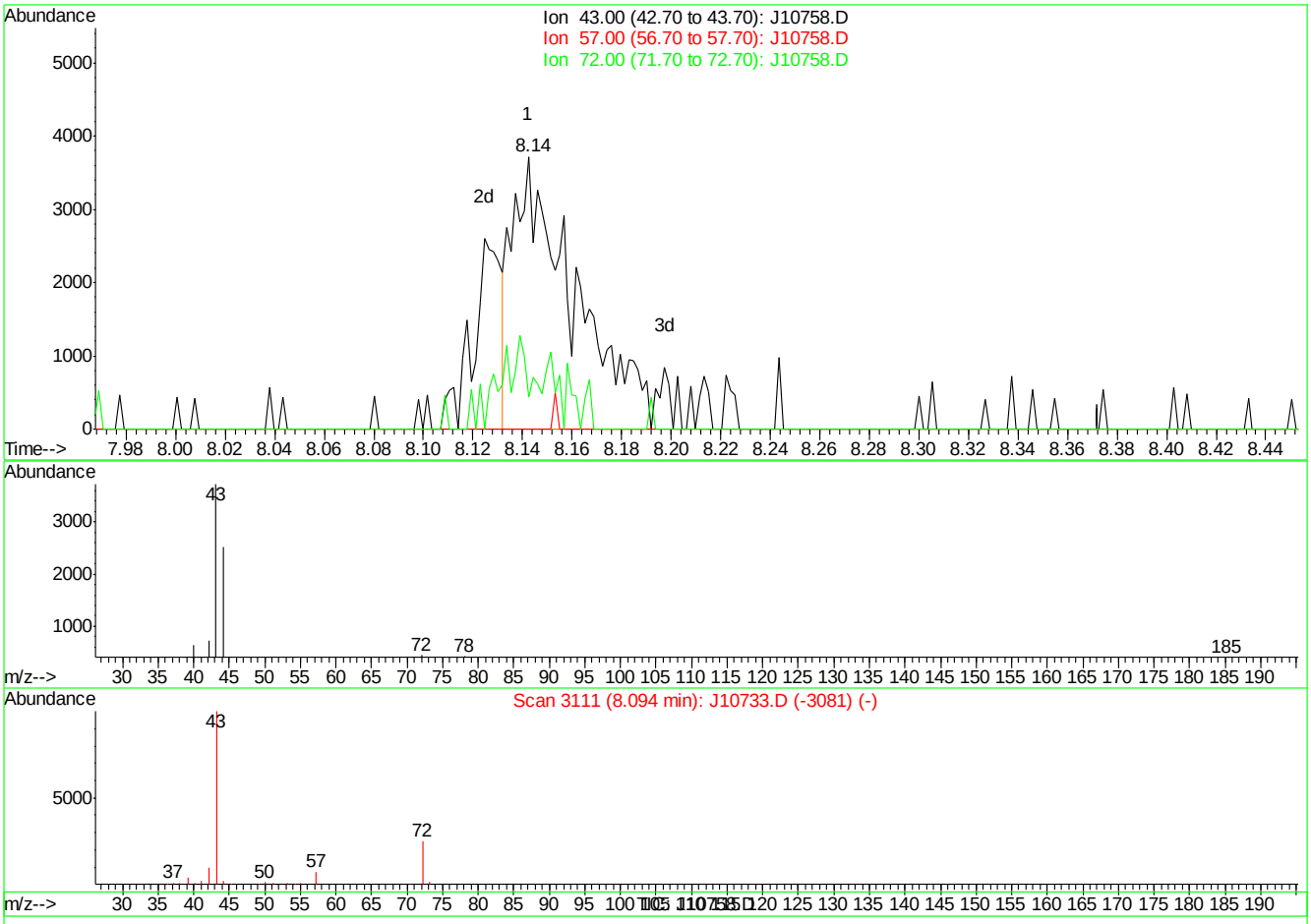

(28) METHYL ETHYL KETONE (m)

8.14min 0.12PPBV

response 6487

Ion	Exp%	Act%
43.00	100	100
57.00	7.50	0.00
72.00	24.80	11.87
0.00	0.00	0.00

J10758.D J062507T.M Mon Jun 25 11:50:19 2007

Quantitation Report (Qedit)

Data File : C:\MSDChem\1\data\J10758.D Vial: 2
Acq On : 25 Jun 2007 11:05 am Operator: danat
Sample : ic557-0.2 (m141) Inst : MSJ
Misc : MS13762, MSJ557,,,,,1 Multiplr: 1.00
MS Integration Params: LSCINT.P

Quant Time: Jun 25 11:48:28 2007 Results File: J062507T.RES

Method : C:\MSDCHEM\1\METHODS\J062507T.M (RTE Integrator)
Title : TO15 by GCMS w/DB-1 60 m X .25 mm ID 1.0 um
Last Update : Mon Jun 25 10:46:18 2007
Response via : Multiple Level Calibration

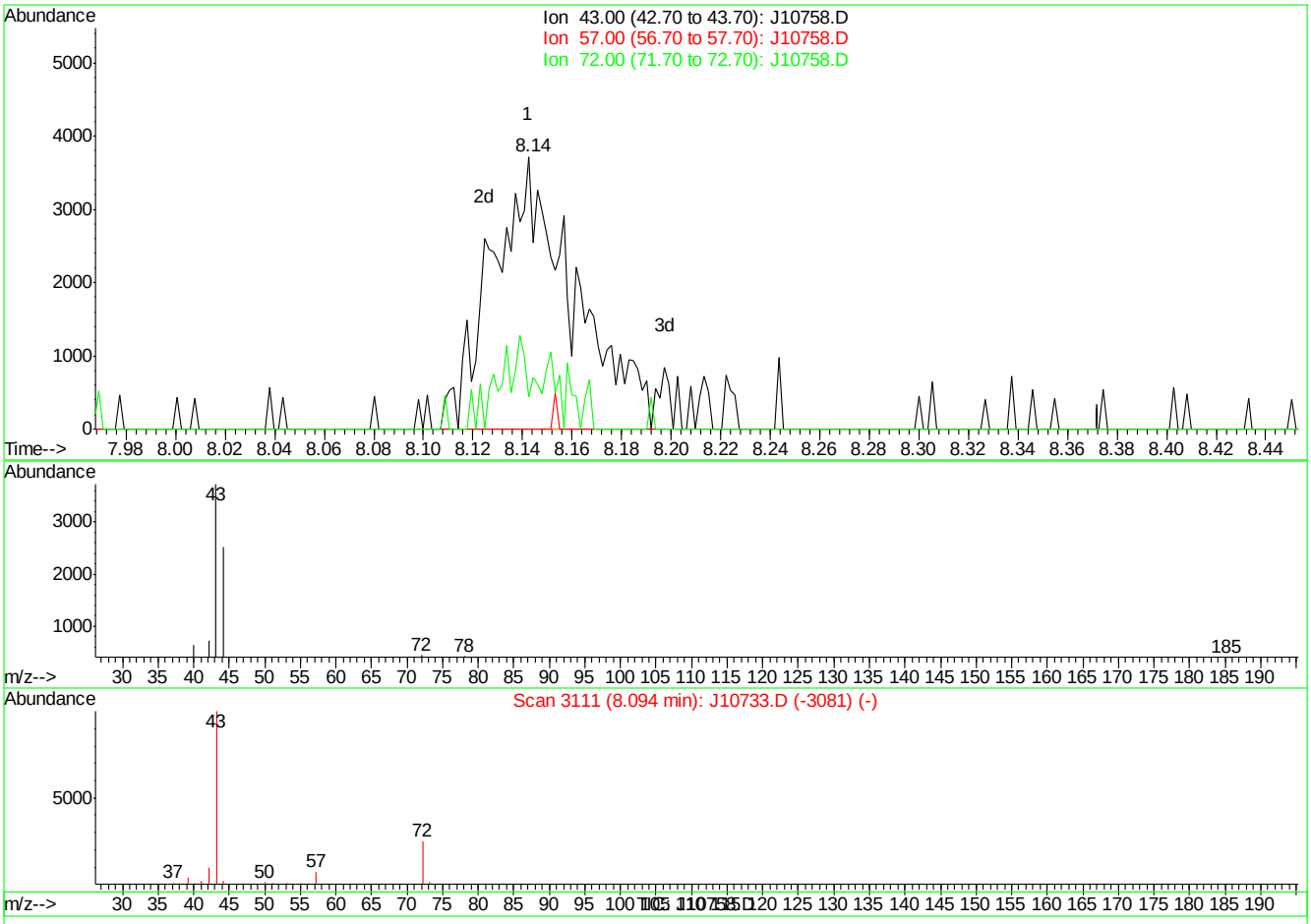

(28) METHYL ETHYL KETONE (m)

8.14min 0.16PPBV m

response 8365

Ion	Exp%	Act%
43.00	100	100
57.00	7.50	0.00
72.00	24.80	11.87
0.00	0.00	0.00

J10758.D J062507T.M Mon Jun 25 11:50:25 2007

Quantitation Report (Qedit)

Data File : C:\MSDChem\1\data\J10758.D Vial: 2
Acq On : 25 Jun 2007 11:05 am Operator: danat
Sample : ic557-0.2 (m141) Inst : MSJ
Misc : MS13762, MSJ557,,,,,1 Multiplr: 1.00
MS Integration Params: LSCINT.P

Quant Time: Jun 25 11:48:28 2007 Results File: J062507T.RES

Method : C:\MSDCHEM\1\METHODS\J062507T.M (RTE Integrator)
Title : TO15 by GCMS w/DB-1 60 m X .25 mm ID 1.0 um
Last Update : Mon Jun 25 10:46:18 2007
Response via : Multiple Level Calibration

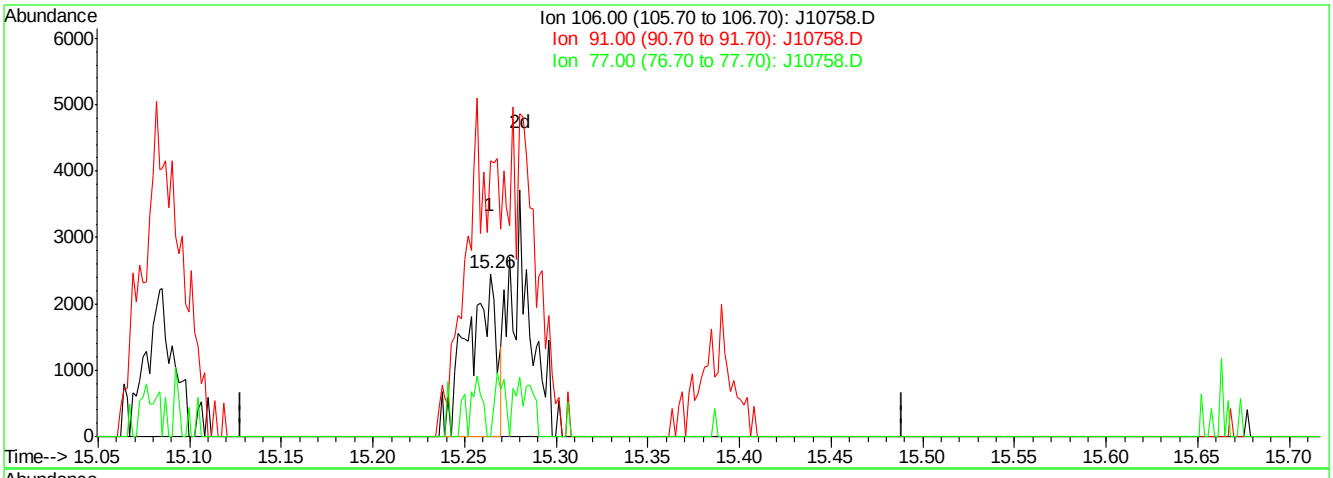

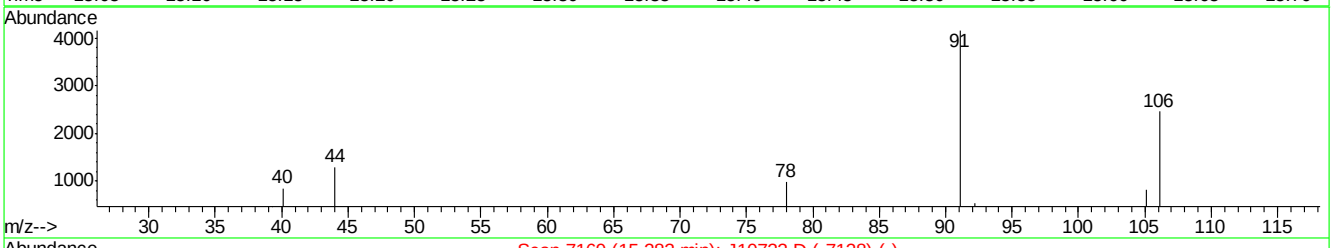

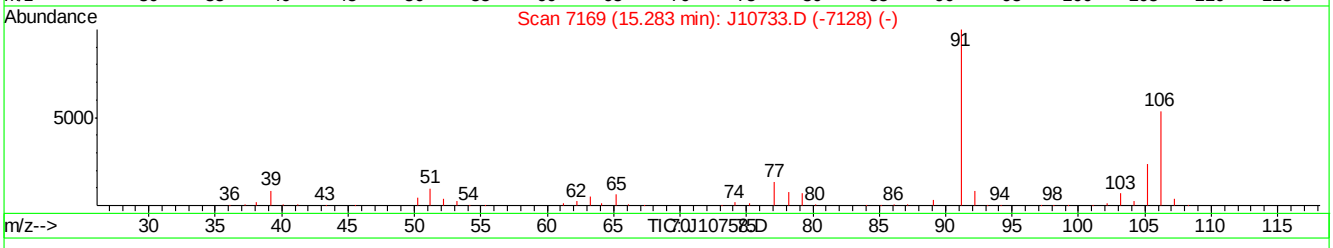

(56) m,p-XYLENE (m)

15.26min 0.06PPBV

response 2674

Ion	Exp%	Act%
106.00	100	100
91.00	186.60	169.16
77.00	24.80	0.00#
0.00	0.00	0.00

J10758.D J062507T.M Mon Jun 25 11:52:03 2007

Quantitation Report (Qedit)

Data File : C:\MSDChem\1\data\J10758.D Vial: 2
Acq On : 25 Jun 2007 11:05 am Operator: danat
Sample : ic557-0.2 (m141) Inst : MSJ
Misc : MS13762, MSJ557,,,,,1 Multiplr: 1.00
MS Integration Params: LSCINT.P

Quant Time: Jun 25 11:48:28 2007 Results File: J062507T.RES

Method : C:\MSDCHEM\1\METHODS\J062507T.M (RTE Integrator)
Title : TO15 by GCMS w/DB-1 60 m X .25 mm ID 1.0 um
Last Update : Mon Jun 25 10:46:18 2007
Response via : Multiple Level Calibration

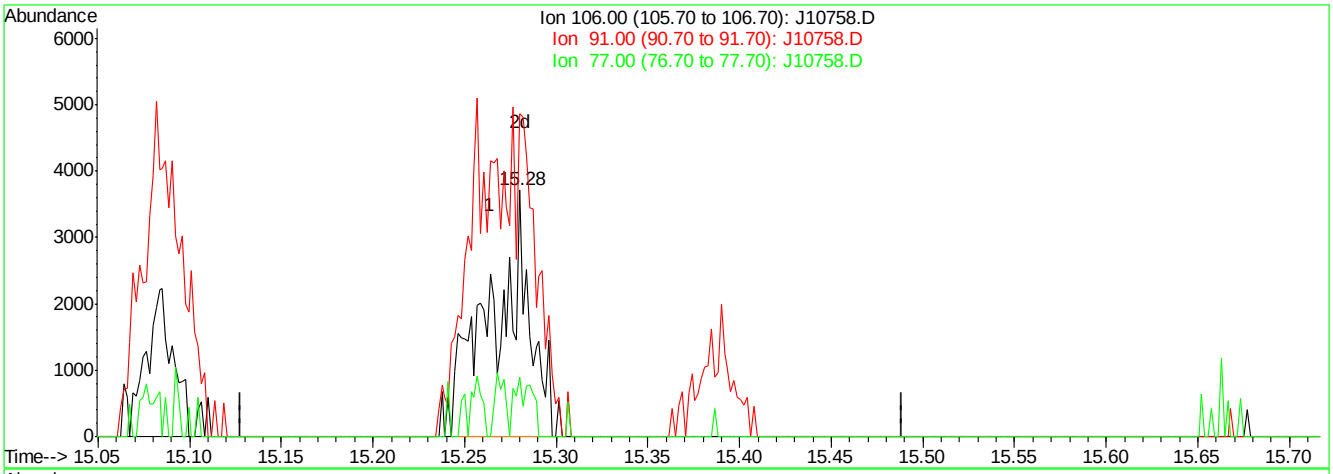

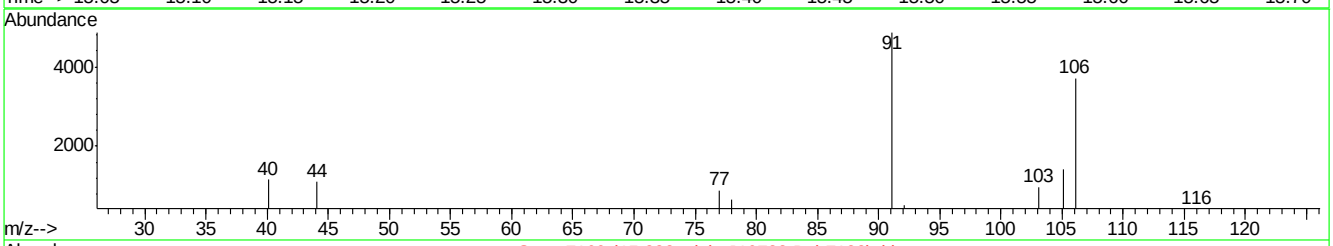

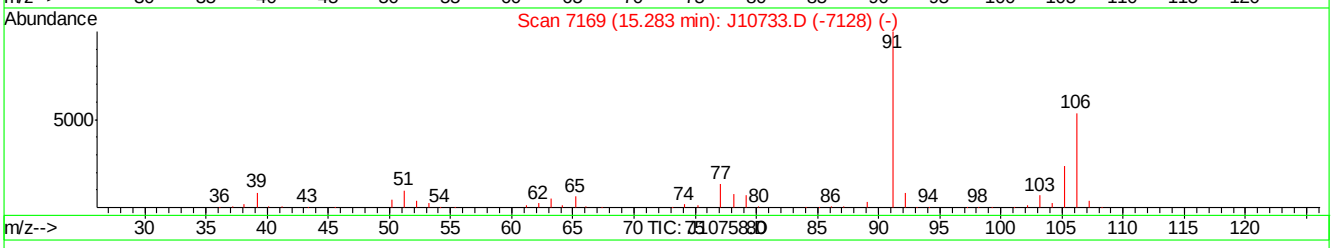

(56) m,p-XYLENE (m)

15.28min 0.11PPBV m

response 5280

Ion	Exp%	Act%
106.00	100	100
91.00	186.60	130.78#
77.00	24.80	24.02
0.00	0.00	0.00

J10758.D J062507T.M Mon Jun 25 11:52:13 2007

Quantitation Report (Qedit)

Data File : C:\MSDChem\1\data\J10758.D Vial: 2
Acq On : 25 Jun 2007 11:05 am Operator: danat
Sample : ic557-0.2 (m141) Inst : MSJ
Misc : MS13762, MSJ557,,,,,1 Multiplr: 1.00
MS Integration Params: LSCINT.P

Quant Time: Jun 25 11:48:28 2007 Results File: J062507T.RES

Method : C:\MSDCHEM\1\METHODS\J062507T.M (RTE Integrator)
Title : TO15 by GCMS w/DB-1 60 m X .25 mm ID 1.0 um
Last Update : Mon Jun 25 10:46:18 2007
Response via : Multiple Level Calibration

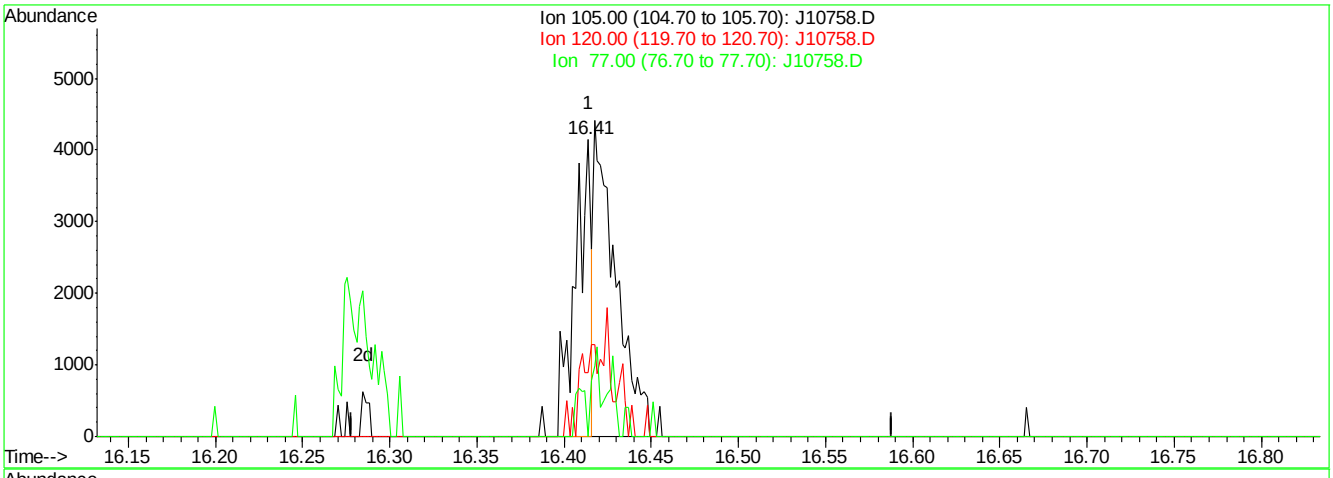

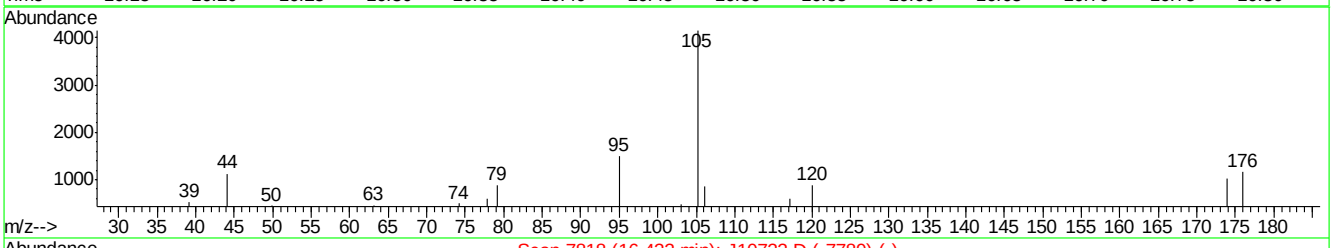

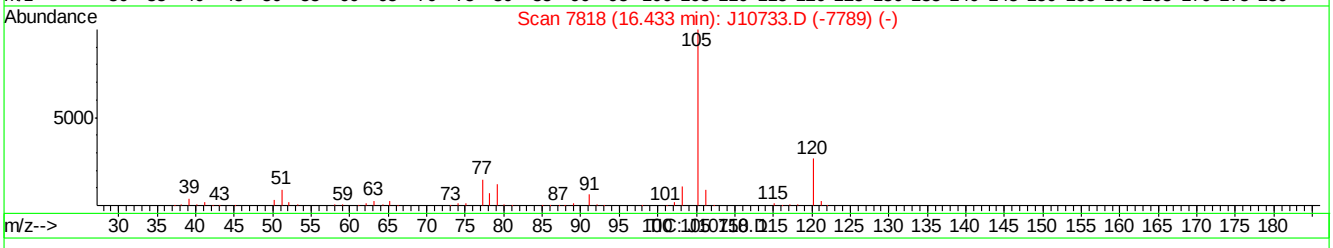

(63) ISOPROPYLBENZENE (m)

16.41min 0.02PPBV

response 2618

Ion	Exp%	Act%
105.00	100	100
120.00	26.40	67.19#
77.00	15.20	41.14#
0.00	0.00	0.00

J10758.D J062507T.M Mon Jun 25 11:52:30 2007

Quantitation Report (Qedit)

Data File : C:\MSDChem\1\data\J10758.D Vial: 2
Acq On : 25 Jun 2007 11:05 am Operator: danat
Sample : ic557-0.2 (m141) Inst : MSJ
Misc : MS13762, MSJ557,,,,,1 Multiplr: 1.00
MS Integration Params: LSCINT.P

Quant Time: Jun 25 11:48:28 2007 Results File: J062507T.RES

Method : C:\MSDCHEM\1\METHODS\J062507T.M (RTE Integrator)
Title : TO15 by GCMS w/DB-1 60 m X .25 mm ID 1.0 um
Last Update : Mon Jun 25 10:46:18 2007
Response via : Multiple Level Calibration

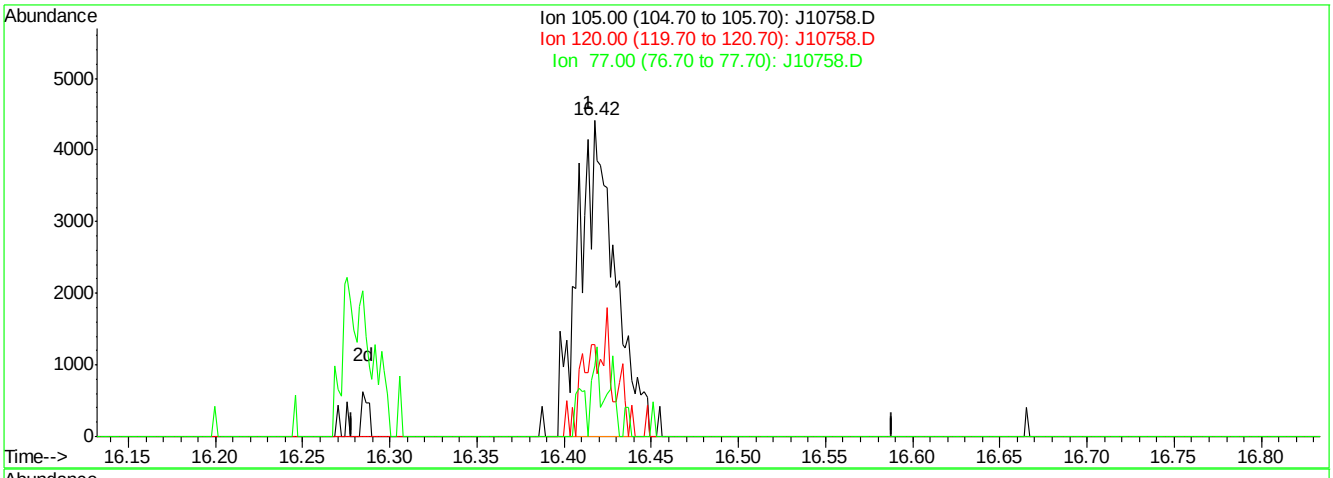

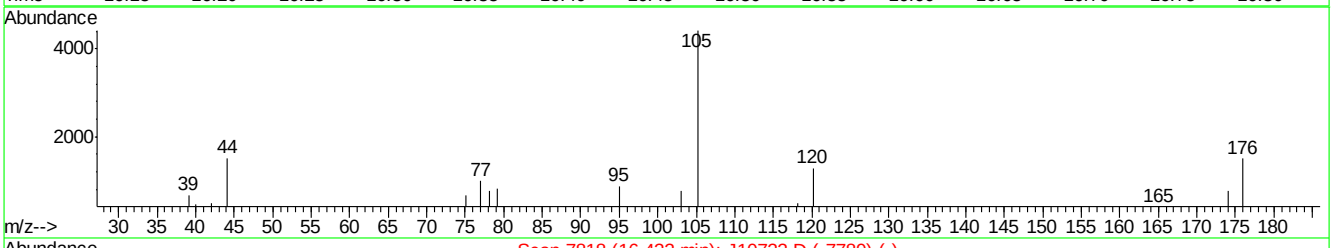

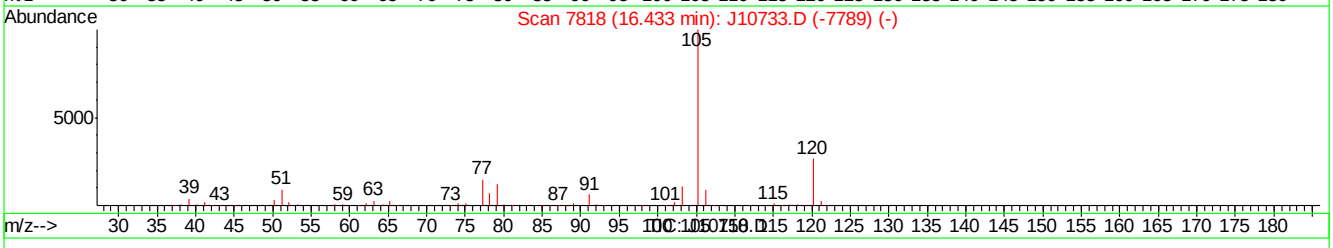

(63) ISOPROPYLBENZENE (m)

16.42min 0.04PPBV m

response 6411

Ion	Exp%	Act%
105.00	100	100
120.00	26.40	27.44
77.00	15.20	16.80
0.00	0.00	0.00

J10758.D J062507T.M Mon Jun 25 11:52:36 2007

Manual Integrations APPROVED (compounds with "m" flag)
Philip Bassignani 06/27/07 12:10

Quantitation Report (QT Reviewed)

Data Path : C:\MSDChem\1\data\
Data File : J10760.D
Acq On : 25 Jun 2007 12:42 pm
Operator : danat
Sample : ic557-40 (m172)
Misc : MS13762, MSJ557,,,,,1
ALS Vial : 3 Sample Multiplier: 1

Quant Time: Jun 25 13:10:57 2007
Quant Method : C:\MSDCHEM\1\METHODS\J062507T.M
Quant Title : TO15 by GCMS w/DB-1 60 m X .25 mm ID 1.0 um
QLast Update : Mon Jun 25 10:46:18 2007
Response via : Initial Calibration

Internal Standards	R.T.	QIon	Response	Conc	Units	Dev(Min)
1) BROMOCHLOROMETHANE	8.64	128	426129	10.00	PPBV	0.01
35) 1,4-DIFLUOROBENZENE	10.47	114	1871381	10.00	PPBV	0.01
49) CHLOROBENZENE-D5	14.70	117	1859953	10.00	PPBV	0.02

System Monitoring Compounds

61) 4-BROMOFLUOROBENZENE	16.32	95	679558	5.88	PPBV	0.02

Spiked Amount 5.000 Range 51 - 142 Recovery = 117.60%

Target Compounds						Qvalue
2) DICHLORODIFLUOROMETHANE	4.07	85	5739971	42.20	PPBV	99
3) PROPYLENE	4.00	41	955600	47.72	PPBV	93
4) FREON 114	4.33	85	4966854	42.19	PPBV	97
5) CHLOROMETHANE	4.24	50	1220597	44.04	PPBV	99
6) VINYL CHLORIDE	4.45	62	1464351	45.11	PPBV	98
7) 1,3-BUTADIENE	4.59	39	1162057	47.30	PPBV	94
8) BROMOMETHANE	4.86	94	1640422	40.56	PPBV	99
9) CHLOROETHANE	5.03	64	698034	44.59	PPBV	98
10) TRICHLOROFLUOROMETHANE	5.80	101	5977808	40.70	PPBV	99
11) ISOPROPYL ALCOHOL	6.03	45	1811520	37.99	PPBV	97
12) ACETONE	5.66	43	1904223	35.22	PPBV	97
13) PENTANE	6.14	42	1286210	42.48	PPBV	98
14) 1,1-DICHLOROETHYLENE	6.43	96	1672764	40.98	PPBV	92
15) CARBON DISULFIDE	6.85	76	4604238	39.80	PPBV	98
16) ETHANOL	5.23	45	304782	36.89	PPBV	58
17) BROMOETHENE	5.39	106	1704216	41.98	PPBV	99
18) METHYLENE CHLORIDE	6.55	84	1497231	27.58	PPBV	93
19) 3-CHLOROPROPENE	6.67	39	1661734	49.78	PPBV #	23
20) FREON 113	6.80	151	3767248	39.44	PPBV	95
21) TRANS-1,2-DICHLOROETHYLENE	7.46	96	1665867	41.18	PPBV	96
22) TERTIARY BUTYL ALCOHOL	6.65	59	2401432m	44.15	PPBV	
23) METHYL TERTIARY BUTYL ETHE	7.74	73	3541877	40.52	PPBV	97
24) TETRAHYDROFURAN	9.18	42	1109159	40.85	PPBV	94
25) HEXANE	8.64	57	1799281	36.17	PPBV	98
26) VINYL ACETATE	7.82	43	2302424	45.10	PPBV	98
27) 1,1-DICHLOROETHANE	7.67	63	2807935	40.98	PPBV	99
28) METHYL ETHYL KETONE	8.10	43	2086384	38.64	PPBV	99
29) cis-1,2-DICHLOROETHYLENE	8.47	96	1664593	41.24	PPBV	98
30) ETHYL ACETATE	8.72	43	2333918	40.76	PPBV	99
31) CHLOROFORM	8.77	83	3866989	38.83	PPBV	99
32) 1,1,1-TRICHLOROETHANE	9.70	97	4719110	41.73	PPBV	99
33) CARBON TETRACHLORIDE	10.27	117	5697392	41.34	PPBV	99
34) 1,2-DICHLOROETHANE	9.48	62	2374213	40.99	PPBV	100
36) BENZENE	10.14	78	4200205	41.45	PPBV	99
37) CYCLOHEXANE	10.38	84	1948520	39.92	PPBV	97
38) TRICHLOROETHYLENE	11.14	95	2235741	42.70	PPBV	99
39) 1,2-DICHLOROPROPANE	10.93	63	1414430	43.39	PPBV	99
40) BROMODICHLOROMETHANE	11.12	83	3891184	42.50	PPBV	100
41) 2,2,4-TRIMETHYLPENTANE	11.14	57	6933394	44.65	PPBV	99
42) 1,4-DIOXANE	11.20	88	746308	34.04	PPBV	91
43) HEPTANE	11.38	43	2196584	44.45	PPBV	98

Quantitation Report (QT Reviewed)

Data Path : C:\MSDChem\1\data\
Data File : J10760.D
Acq On : 25 Jun 2007 12:42 pm
Operator : danat
Sample : ic557-40 (m172)
Misc : MS13762, MSJ557,,,,,1
ALS Vial : 3 Sample Multiplier: 1

Quant Time: Jun 25 13:10:57 2007
Quant Method : C:\MSDCHEM\1\METHODS\J062507T.M
Quant Title : TO15 by GCMS w/DB-1 60 m X .25 mm ID 1.0 um
QLast Update : Mon Jun 25 10:46:18 2007
Response via : Initial Calibration

Internal Standards	R.T.	QIon	Response	Conc Units	Dev(Min)
44) METHYL ISOBUTYL KETONE	12.03	43	2669104	45.25 PPBV	98
45) cis-1,3-DICHLOROPROPENE	11.96	75	2235612	44.72 PPBV	97
46) TOLUENE	12.91	92	3175409	48.29 PPBV	99
47) trans-1,3-DICHLOROPROPENE	12.47	75	2268217	47.63 PPBV #	76
48) 1,1,2-TRICHLOROETHANE	12.66	83	1472943	43.09 PPBV	97
50) 2-HEXANONE	13.20	43	2332082	42.00 PPBV	99
51) TETRACHLOROETHYLENE	14.03	164	2890901	39.09 PPBV	99
52) DIBROMOCHLOROMETHANE	13.36	129	3987536	37.67 PPBV	99
53) 1,2-DIBROMOETHANE	13.61	107	2895955	40.29 PPBV #	6
54) CHLOROBENZENE	14.74	112	4522404	40.79 PPBV	99
55) ETHYLBENZENE	15.12	91	7044248	47.82 PPBV	100
56) m,p-XYLENE	15.31	106	5905076	100.96 PPBV	96
57) o-XYLENE	15.81	106	3011361	51.64 PPBV	98
58) STYRENE	15.70	104	4310775	58.26 PPBV	99
59) NONANE	15.99	43	3096489	55.12 PPBV	99
60) BROMOFORM	15.44	173	4408132	42.63 PPBV #	40
62) 1,1,2,2-TETRACHLOROETHANE	15.83	83	3780908	42.27 PPBV	99
63) ISOPROPYLBENZENE	16.45	105	8599144	45.89 PPBV	99
64) 2-CHLOROTOLUENE	17.00	91	6102056	52.38 PPBV	99
65) 4-ETHYLTOLUENE	17.19	105	8351961	63.23 PPBV #	99
66) 1,3,5-TRIMETHYLBENZENE	17.27	105	7391045	53.25 PPBV	99
67) 1,2,4-TRIMETHYLBENZENE	17.74	105	6983401	65.68 PPBV	99
68) m-DICHLOROBENZENE	17.92	146	5039073	59.60 PPBV	99
69) BENZYL CHLORIDE	17.90	91	4193954	68.65 PPBV	99
70) p-DICHLOROBENZENE	18.00	146	4795481	64.33 PPBV	99
71) o-DICHLOROBENZENE	18.38	146	4426002	57.56 PPBV	99
72) HEXACHLOROBUTADIENE	20.76	225	2729766	32.86 PPBV	99
73) 1,2,4-TRICHLOROBENZENE	20.27	180	1696482	72.33 PPBV	99

(#) = qualifier out of range (m) = manual integration (+) = signals summed

Quantitation Report (QT Reviewed)

Data Path : C:\MSDChem\1\data\
Data File : J10760.D
Acq On : 25 Jun 2007 12:42 pm
Operator : danat
Sample : ic557-40 (m172)
Misc : MS13762, MSJ557,,,,,1
ALS Vial : 3 Sample Multiplier: 1

Quant Time: Jun 25 13:10:57 2007
Quant Method : C:\MSDCHEM\1\METHODS\J062507T.M
Quant Title : TO15 by GCMS w/DB-1 60 m X .25 mm ID 1.0 um
QLast Update : Mon Jun 25 10:46:18 2007
Response via : Initial Calibration

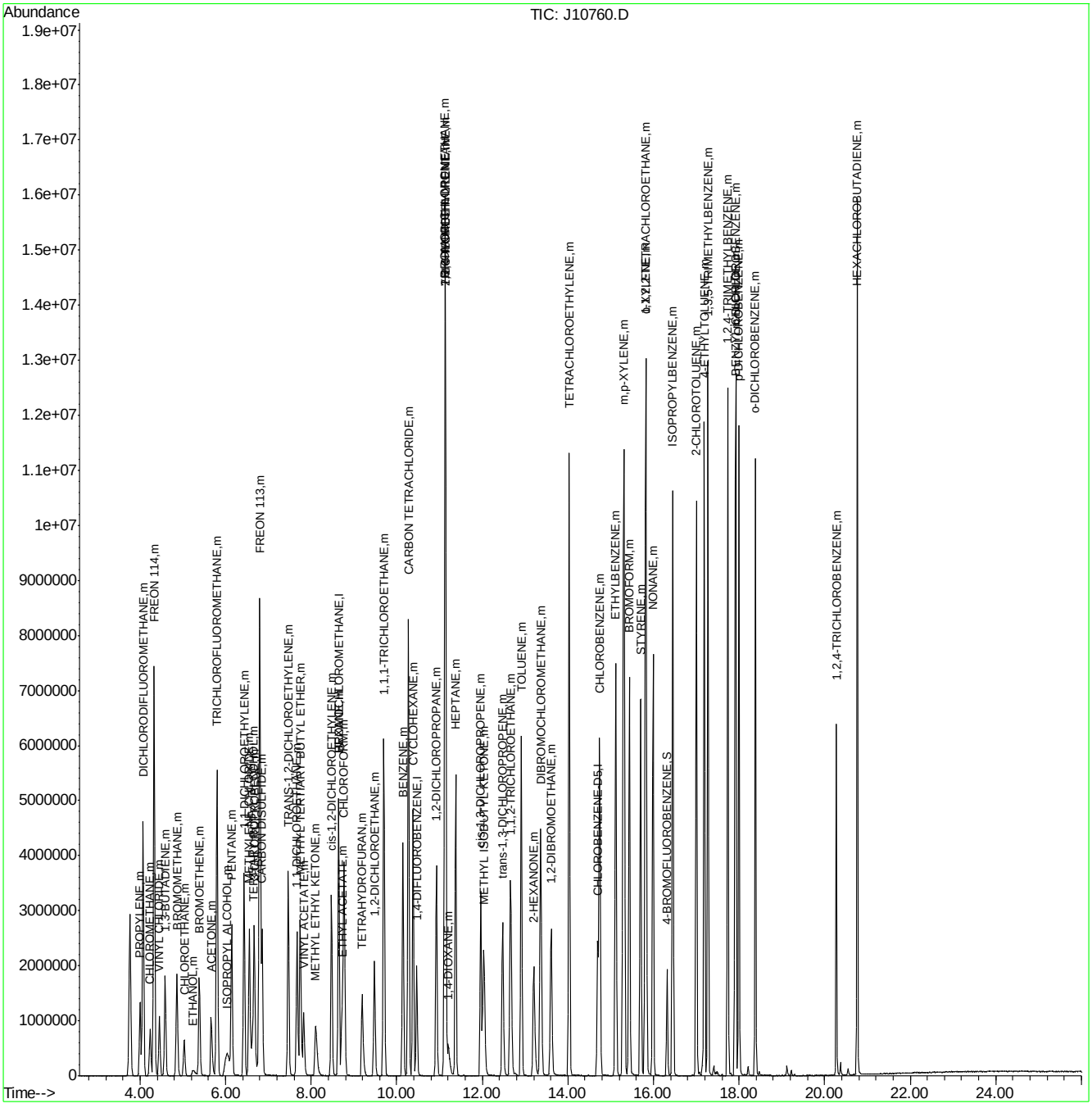

J062507T.M Mon Jun 25 13:11:07 2007 Page: 3

ACCUTEST Laboratories M67591

Quantitation Report (Qedit)

Data File : C:\MSDChem\1\data\J10760.D Vial: 3
Acq On : 25 Jun 2007 12:42 pm Operator: danat
Sample : ic557-40 (m172) Inst : MSJ
Misc : MS13762, MSJ557,,,,,1 Multiplr: 1.00
MS Integration Params: LSCINT.P

Quant Time: Jun 25 13:09:34 2007 Results File: J062507T.RES

Method : C:\MSDCHEM\1\METHODS\J062507T.M (RTE Integrator)
Title : TO15 by GCMS w/DB-1 60 m X .25 mm ID 1.0 um
Last Update : Mon Jun 25 10:46:18 2007
Response via : Multiple Level Calibration

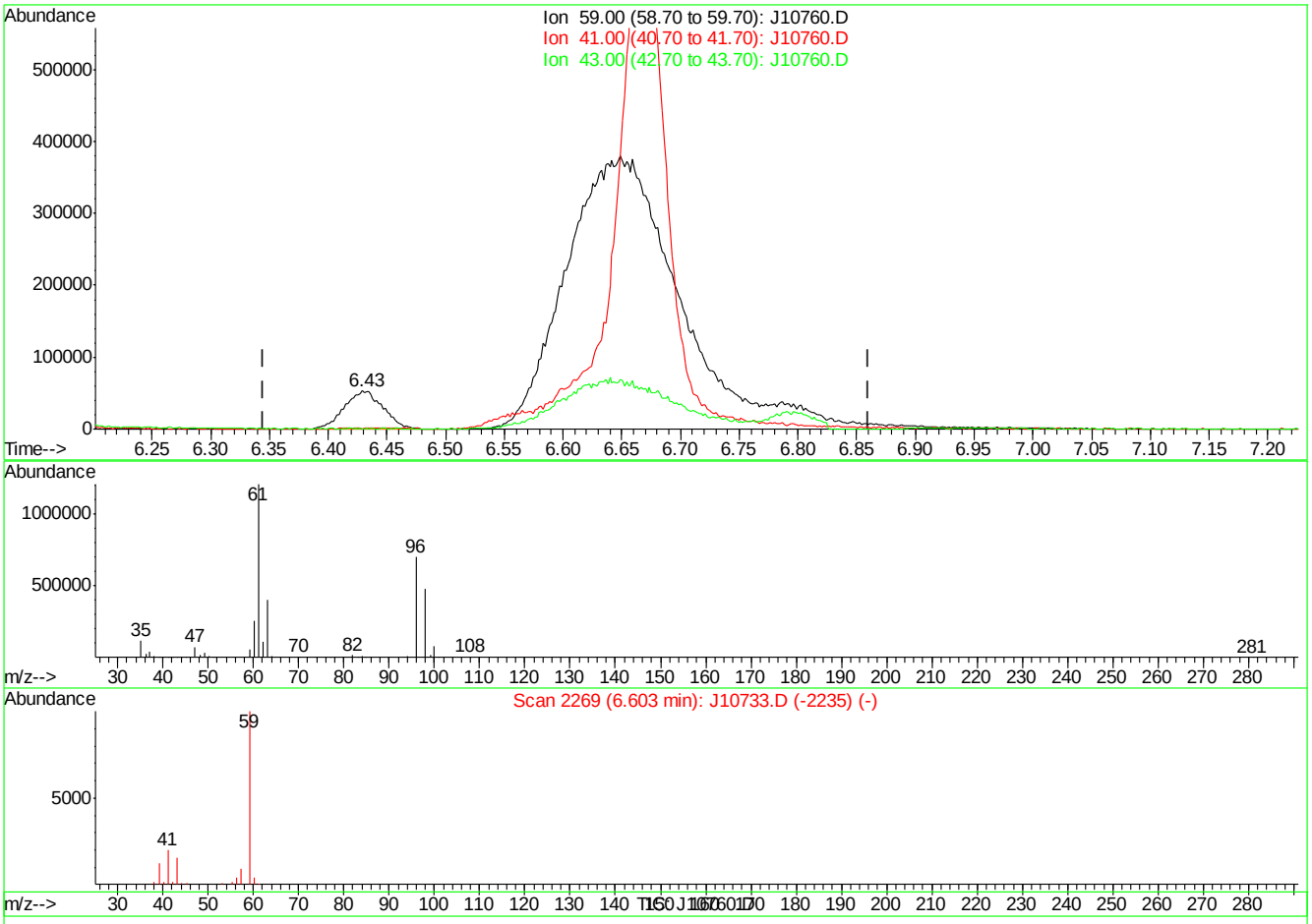

(22) TERTIARY BUTYL ALCOHOL (m)

6.43min 2.24PPBV

response 121781

Ion	Exp%	Act%
59.00	100	100
41.00	17.20	0.00
43.00	16.40	0.00
0.00	0.00	0.00

J10760.D J062507T.M Mon Jun 25 13:10:10 2007

Quantitation Report (Qedit)

Data File : C:\MSDChem\1\data\J10760.D Vial: 3
Acq On : 25 Jun 2007 12:42 pm Operator: danat
Sample : ic557-40 (m172) Inst : MSJ
Misc : MS13762, MSJ557,,,,,1 Multiplr: 1.00
MS Integration Params: LSCINT.P

Quant Time: Jun 25 13:09:34 2007 Results File: J062507T.RES

Method : C:\MSDCHEM\1\METHODS\J062507T.M (RTE Integrator)
Title : TO15 by GCMS w/DB-1 60 m X .25 mm ID 1.0 um
Last Update : Mon Jun 25 10:46:18 2007
Response via : Multiple Level Calibration

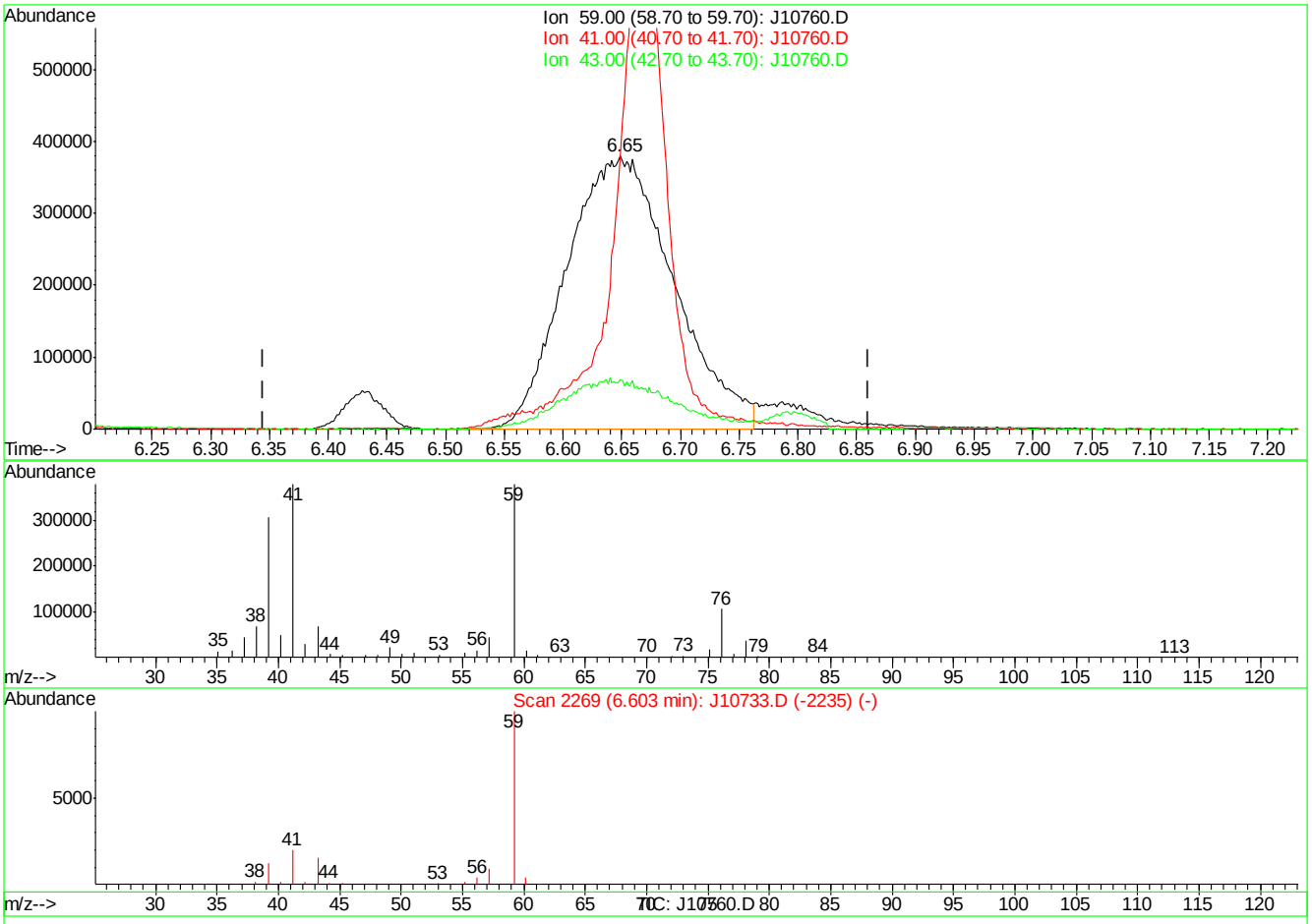

(22) TERTIARY BUTYL ALCOHOL (m)

6.65min 44.15PPBV m

response 2401432

Ion	Exp%	Act%
59.00	100	100
41.00	17.20	0.00
43.00	16.40	0.00
0.00	0.00	0.00

J10760.D J062507T.M Mon Jun 25 13:10:18 2007

Quantitation Report (QT Reviewed)

Data Path : C:\MSDChem\1\data\
Data File : J10761.D
Acq On : 25 Jun 2007 1:59 pm
Operator : danat
Sample : ic557-20 (m172)
Misc : MS13762, MSJ557,,,,,1
ALS Vial : 3 Sample Multiplier: 1

Quant Time: Jun 25 14:27:27 2007
Quant Method : C:\MSDCHEM\1\METHODS\J062507T.M
Quant Title : TO15 by GCMS w/DB-1 60 m X .25 mm ID 1.0 um
QLast Update : Mon Jun 25 10:46:18 2007
Response via : Initial Calibration

Internal Standards	R.T.	QIon	Response	Conc	Units	Dev(Min)
1) BROMOCHLOROMETHANE	8.63	128	454420	10.00	PPBV	0.00
35) 1,4-DIFLUOROBENZENE	10.45	114	2027697	10.00	PPBV	0.00
49) CHLOROBENZENE-D5	14.68	117	1910580	10.00	PPBV	0.00
System Monitoring Compounds						
61) 4-BROMOFLUOROBENZENE	16.31	95	662038	5.58	PPBV	0.00
Spiked Amount 5.000	Range 51 - 142		Recovery = 111.60%			
Target Compounds						Qvalue
2) DICHLORODIFLUOROMETHANE	4.07	85	2927277	20.18	PPBV	100
3) PROPYLENE	4.00	41	485428	22.73	PPBV	93
4) FREON 114	4.33	85	2729549	21.74	PPBV	96
5) CHLOROMETHANE	4.23	50	661157	22.37	PPBV	98
6) VINYL CHLORIDE	4.45	62	805928	23.28	PPBV	98
7) 1,3-BUTADIENE	4.58	39	621452	23.72	PPBV	97
8) BROMOMETHANE	4.86	94	936595	21.71	PPBV	99
9) CHLOROETHANE	5.03	64	385888	23.11	PPBV	98
10) TRICHLOROFLUOROMETHANE	5.79	101	3182836	20.32	PPBV	99
11) ISOPROPYL ALCOHOL	6.00	45	1053347	20.71	PPBV	95
12) ACETONE	5.65	43	1038354	18.01	PPBV	98
13) PENTANE	6.13	42	691724	21.43	PPBV	99
14) 1,1-DICHLOROETHYLENE	6.42	96	928608	21.33	PPBV	95
15) CARBON DISULFIDE	6.85	76	2511530	20.36	PPBV	99
16) ETHANOL	5.24	45	172527	19.58	PPBV #	46
17) BROMOETHENE	5.38	106	956978	22.10	PPBV	100
18) METHYLENE CHLORIDE	6.55	84	804777	13.90	PPBV	96
19) 3-CHLOROPROPENE	6.66	39	716147	20.12	PPBV	99
20) FREON 113	6.79	151	2023707	19.87	PPBV	95
21) TRANS-1,2-DICHLOROETHYLENE	7.46	96	869836	20.16	PPBV	97
22) TERTIARY BUTYL ALCOHOL	6.60	59	1384528	23.87	PPBV	86
23) METHYL TERTIARY BUTYL ETHE	7.74	73	1995957	21.41	PPBV	98
24) TETRAHYDROFURAN	9.18	42	596364	20.60	PPBV	95
25) HEXANE	8.64	57	948254	17.88	PPBV	99
26) VINYL ACETATE	7.81	43	1266802	23.27	PPBV	99
27) 1,1-DICHLOROETHANE	7.66	63	1448874	19.83	PPBV	99
28) METHYL ETHYL KETONE	8.09	43	1139241	19.79	PPBV	99
29) cis-1,2-DICHLOROETHYLENE	8.47	96	826762	19.21	PPBV	97
30) ETHYL ACETATE	8.70	43	1244197	20.37	PPBV	99
31) CHLOROFORM	8.76	83	1951286	18.37	PPBV	100
32) 1,1,1-TRICHLOROETHANE	9.69	97	2275823	18.87	PPBV	99
33) CARBON TETRACHLORIDE	10.26	117	2866212	19.50	PPBV	99
34) 1,2-DICHLOROETHANE	9.47	62	1217727	19.72	PPBV	99
36) BENZENE	10.13	78	2122452	19.33	PPBV	99
37) CYCLOHEXANE	10.38	84	1013712	19.17	PPBV	98
38) TRICHLOROETHYLENE	11.13	95	1098311	19.36	PPBV	100
39) 1,2-DICHLOROPROPANE	10.91	63	687089	19.45	PPBV	98
40) BROMODICHLOROMETHANE	11.10	83	1920622	19.36	PPBV	99
41) 2,2,4-TRIMETHYLPENTANE	11.13	57	3324777	19.76	PPBV	99
42) 1,4-DIOXANE	11.18	88	389131	16.38	PPBV	95
43) HEPTANE	11.37	43	1067203	19.93	PPBV	97

Quantitation Report (QT Reviewed)

Data Path : C:\MSDChem\1\data\
Data File : J10761.D
Acq On : 25 Jun 2007 1:59 pm
Operator : danat
Sample : ic557-20 (m172)
Misc : MS13762, MSJ557,,,,,1
ALS Vial : 3 Sample Multiplier: 1

Quant Time: Jun 25 14:27:27 2007
Quant Method : C:\MSDCHEM\1\METHODS\J062507T.M
Quant Title : TO15 by GCMS w/DB-1 60 m X .25 mm ID 1.0 um
QLast Update : Mon Jun 25 10:46:18 2007
Response via : Initial Calibration

Internal Standards	R.T.	QIon	Response	Conc	Units	Dev(Min)
44) METHYL ISOBUTYL KETONE	12.01	43	1328709	20.79	PPBV	98
45) cis-1,3-DICHLOROPROPENE	11.95	75	1134927	20.95	PPBV	99
46) TOLUENE	12.90	92	1555485	21.83	PPBV	99
47) trans-1,3-DICHLOROPROPENE	12.46	75	1116511	21.64	PPBV	100
48) 1,1,2-TRICHLOROETHANE	12.64	83	735367	19.85	PPBV	98
50) 2-HEXANONE	13.19	43	1101114	19.31	PPBV	98
51) TETRACHLOROETHYLENE	14.02	164	1376071	18.11	PPBV	99
52) DIBROMOCHLOROMETHANE	13.35	129	2009603	18.48	PPBV	100
53) 1,2-DIBROMOETHANE	13.59	107	1441605	19.53	PPBV	100
54) CHLOROBENZENE	14.73	112	2241251	19.68	PPBV	98
55) ETHYLBENZENE	15.10	91	3467143	22.91	PPBV	100
56) m,p-XYLENE	15.30	106	2845107	47.36	PPBV	93
57) o-XYLENE	15.80	106	1426570	23.82	PPBV	100
58) STYRENE	15.69	104	2007810	26.42	PPBV	99
59) NONANE	15.98	43	1460417	25.31	PPBV	99
60) BROMOFORM	15.42	173	2078269	19.57	PPBV	99
62) 1,1,2,2-TETRACHLOROETHANE	15.81	83	1775445	19.32	PPBV	99
63) ISOPROPYLBENZENE	16.44	105	4107649	21.34	PPBV	100
64) 2-CHLOROTOLUENE	16.99	91	2835921	23.70	PPBV	99
65) 4-ETHYLTOLUENE	17.18	105	3806406	28.05	PPBV	98
66) 1,3,5-TRIMETHYLBENZENE	17.27	105	3387077	23.76	PPBV	99
67) 1,2,4-TRIMETHYLBENZENE	17.73	105	3099470	28.38	PPBV	99
68) m-DICHLOROBENZENE	17.92	146	2170042	24.99	PPBV	99
69) BENZYL CHLORIDE	17.90	91	1751353	27.91	PPBV	99
70) p-DICHLOROBENZENE	17.99	146	2074835	27.10	PPBV	100
71) o-DICHLOROBENZENE	18.38	146	1882975	23.84	PPBV	99
72) HEXACHLOROBUTADIENE	20.76	225	1234888	14.47	PPBV	99
73) 1,2,4-TRICHLOROBENZENE	20.27	180	751691	31.20	PPBV	99

(#) = qualifier out of range (m) = manual integration (+) = signals summed

Quantitation Report (QT Reviewed)

Data Path : C:\MSDChem\1\data\
Data File : J10761.D
Acq On : 25 Jun 2007 1:59 pm
Operator : danat
Sample : ic557-20 (m172)
Misc : MS13762, MSJ557,,,,,1
ALS Vial : 3 Sample Multiplier: 1

Quant Time: Jun 25 14:27:27 2007
Quant Method : C:\MSDCHEM\1\METHODS\J062507T.M
Quant Title : TO15 by GCMS w/DB-1 60 m X .25 mm ID 1.0 um
QLast Update : Mon Jun 25 10:46:18 2007
Response via : Initial Calibration

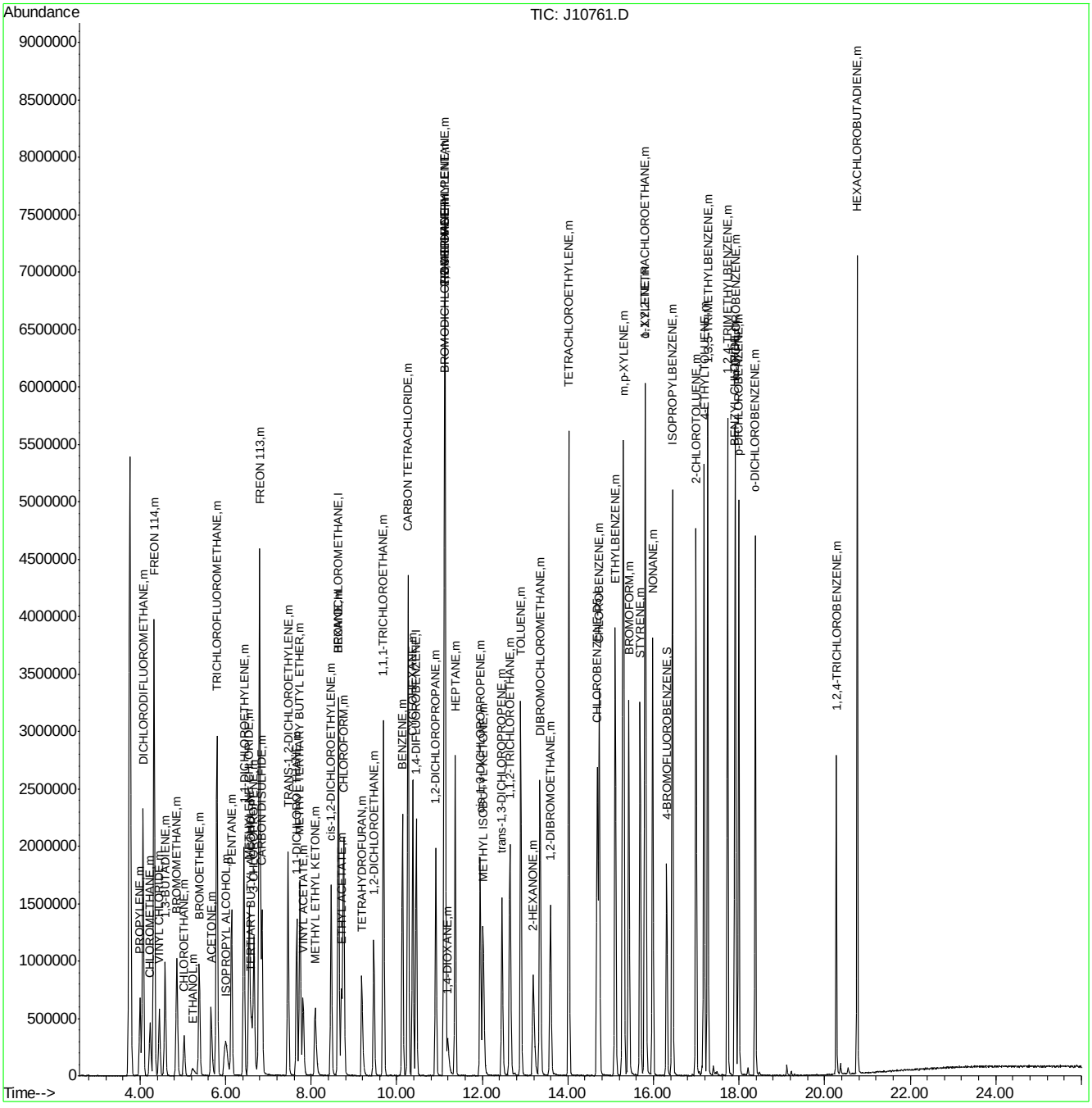

ACCUTEST Laboratories M67591

Manual Integrations APPROVED (compounds with "m" flag)
Philip Bassignani 06/27/07 12:10

Quantitation Report (QT Reviewed)

Data Path : C:\MSDChem\1\data\
Data File : J10762.D
Acq On : 25 Jun 2007 2:46 pm
Operator : danat
Sample : icc557-10 (m172)
Misc : MS13762, MSJ557,,,,,1
ALS Vial : 3 Sample Multiplier: 1

Quant Time: Jun 25 15:23:25 2007
Quant Method : C:\MSDCHEM\1\METHODS\J062507T.M
Quant Title : TO15 by GCMS w/DB-1 60 m X .25 mm ID 1.0 um
QLast Update : Mon Jun 25 14:28:31 2007
Response via : Initial Calibration

Internal Standards	R.T.	QIon	Response	Conc	Units	Dev(Min)
1) BROMOCHLOROMETHANE	8.63	128	435479	10.00	PPBV	0.00
35) 1,4-DIFLUOROBENZENE	10.45	114	1969866	10.00	PPBV	0.00
49) CHLOROBENZENE-D5	14.67	117	1764652m	10.00	PPBV	0.00

System Monitoring Compounds

61) 4-BROMOFLUOROBENZENE	16.30	95	583931	5.34	PPBV	0.00

Spiked Amount 5.000 Range 51 - 142 Recovery = 106.80%

Target Compounds						Qvalue
2) DICHLORODIFLUOROMETHANE	4.07	85	1350686	8.27	PPBV	100
3) PROPYLENE	4.00	41	220095	9.48	PPBV	93
4) FREON 114	4.32	85	1173284	8.28	PPBV	96
5) CHLOROMETHANE	4.23	50	287355	8.12	PPBV	96
6) VINYL CHLORIDE	4.45	62	345667	8.64	PPBV	98
7) 1,3-BUTADIENE	4.58	39	258505	9.32	PPBV	99
8) BROMOMETHANE	4.86	94	404909	9.08	PPBV	99
9) CHLOROETHANE	5.03	64	167579	9.27	PPBV	98
10) TRICHLOROFLUOROMETHANE	5.79	101	1401103	8.20	PPBV	99
11) ISOPROPYL ALCOHOL	5.98	45	463083	8.76	PPBV	99
12) ACETONE	5.66	43	444757	4.08	PPBV	99
13) PENTANE	6.13	42	301926	6.60	PPBV	100
14) 1,1-DICHLOROETHYLENE	6.42	96	406910	9.56	PPBV	94
15) CARBON DISULFIDE	6.85	76	1127717	8.52	PPBV	99
16) ETHANOL	5.23	45	73337	7.06	PPBV #	42
17) BROMOETHENE	5.38	106	414946	9.65	PPBV	99
18) METHYLENE CHLORIDE	6.55	84	373389	3.98	PPBV	95
19) 3-CHLOROPROPENE	6.66	39	285284	8.15	PPBV	97
20) FREON 113	6.79	151	871991	8.09	PPBV	93
21) TRANS-1,2-DICHLOROETHYLENE	7.46	96	386503	9.37	PPBV	97
22) TERTIARY BUTYL ALCOHOL	6.57	59	624283	10.78	PPBV	93
23) METHYL TERTIARY BUTYL ETHE	7.73	73	852899	10.11	PPBV	98
24) TETRAHYDROFURAN	9.18	42	249443	9.30	PPBV	96
25) HEXANE	8.63	57	408666	7.43	PPBV	97
26) VINYL ACETATE	7.81	43	503064	8.18	PPBV	98
27) 1,1-DICHLOROETHANE	7.66	63	608748	8.39	PPBV	99
28) METHYL ETHYL KETONE	8.08	43	483306	8.77	PPBV	97
29) cis-1,2-DICHLOROETHYLENE	8.46	96	354210	8.87	PPBV	98
30) ETHYL ACETATE	8.70	43	520452	9.21	PPBV	94
31) CHLOROFORM	8.75	83	841439	8.09	PPBV	100
32) 1,1,1-TRICHLOROETHANE	9.68	97	994473	8.38	PPBV	99
33) CARBON TETRACHLORIDE	10.26	117	1282101	8.72	PPBV	100
34) 1,2-DICHLOROETHANE	9.45	62	499568	8.46	PPBV	99
36) BENZENE	10.12	78	875102	9.27	PPBV	99
37) CYCLOHEXANE	10.37	84	442296	9.26	PPBV	96
38) TRICHLOROETHYLENE	11.12	95	474105	8.98	PPBV	98
39) 1,2-DICHLOROPROPANE	10.90	63	286039	8.83	PPBV	99
40) BROMODICHLOROMETHANE	11.09	83	805575	8.28	PPBV	99
41) 2,2,4-TRIMETHYLPENTANE	11.12	57	1388095	9.93	PPBV	100
42) 1,4-DIOXANE	11.18	88	159421	8.50	PPBV	94
43) HEPTANE	11.36	43	447455	10.32	PPBV	97

Quantitation Report (QT Reviewed)

Data Path : C:\MSDChem\1\data\
Data File : J10762.D
Acq On : 25 Jun 2007 2:46 pm
Operator : danat
Sample : icc557-10 (m172)
Misc : MS13762, MSJ557,,,,,1
ALS Vial : 3 Sample Multiplier: 1

Quant Time: Jun 25 15:23:25 2007
Quant Method : C:\MSDCHEM\1\METHODS\J062507T.M
Quant Title : TO15 by GCMS w/DB-1 60 m X .25 mm ID 1.0 um
QLast Update : Mon Jun 25 14:28:31 2007
Response via : Initial Calibration

Internal Standards	R.T.	QIon	Response	Conc	Units	Dev(Min)
44) METHYL ISOBUTYL KETONE	12.00	43	539564	8.93	PPBV	98
45) cis-1,3-DICHLOROPROPENE	11.94	75	453130	10.63	PPBV	99
46) TOLUENE	12.89	92	629342	10.15	PPBV	99
47) trans-1,3-DICHLOROPROPENE	12.45	75	434192	10.90	PPBV	99
48) 1,1,2-TRICHLOROETHANE	12.63	83	309691	8.77	PPBV	97
50) 2-HEXANONE	13.18	43	450763	9.89	PPBV	97
51) TETRACHLOROETHYLENE	14.01	164	560515	9.26	PPBV	99
52) DIBROMOCHLOROMETHANE	13.33	129	826906	9.12	PPBV	100
53) 1,2-DIBROMOETHANE	13.58	107	580229	9.75	PPBV	99
54) CHLOROBENZENE	14.72	112	916519	9.67	PPBV	97
55) ETHYLBENZENE	15.10	91	1404295	12.30	PPBV	99
56) m,p-XYLENE	15.29	106	1155267	24.70	PPBV	95
57) o-XYLENE	15.79	106	579875	12.87	PPBV	100
58) STYRENE	15.67	104	742923	12.75	PPBV	99
59) NONANE	15.98	43	587305	10.56	PPBV	98
60) BROMOFORM	15.40	173	821936	9.39	PPBV	99
62) 1,1,2,2-TETRACHLOROETHANE	15.80	83	708231	9.47	PPBV	98
63) ISOPROPYLBENZENE	16.43	105	1632690	12.47	PPBV	99
64) 2-CHLOROTOLUENE	16.99	91	1106798	12.37	PPBV	99
65) 4-ETHYLTOLUENE	17.17	105	1373761	12.34	PPBV	99
66) 1,3,5-TRIMETHYLBENZENE	17.26	105	1296793	12.68	PPBV	99
67) 1,2,4-TRIMETHYLBENZENE	17.72	105	1176217	12.92	PPBV	100
68) m-DICHLOROBENZENE	17.91	146	852323	11.72	PPBV	99
69) BENZYL CHLORIDE	17.89	91	682120	10.60	PPBV	99
70) p-DICHLOROBENZENE	17.99	146	824827	12.60	PPBV	99
71) o-DICHLOROBENZENE	18.37	146	740112	11.41	PPBV	99
72) HEXACHLOROBUTADIENE	20.76	225	521974	9.32	PPBV	99
73) 1,2,4-TRICHLOROBENZENE	20.27	180	292550	10.01	PPBV	99

(#) = qualifier out of range (m) = manual integration (+) = signals summed

Quantitation Report (QT Reviewed)

Data Path : C:\MSDChem\1\data\
Data File : J10762.D
Acq On : 25 Jun 2007 2:46 pm
Operator : danat
Sample : icc557-10 (m172)
Misc : MS13762, MSJ557,,,,,1
ALS Vial : 3 Sample Multiplier: 1

Quant Time: Jun 25 15:23:25 2007
Quant Method : C:\MSDCHEM\1\METHODS\J062507T.M
Quant Title : TO15 by GCMS w/DB-1 60 m X .25 mm ID 1.0 um
QLast Update : Mon Jun 25 14:28:31 2007
Response via : Initial Calibration

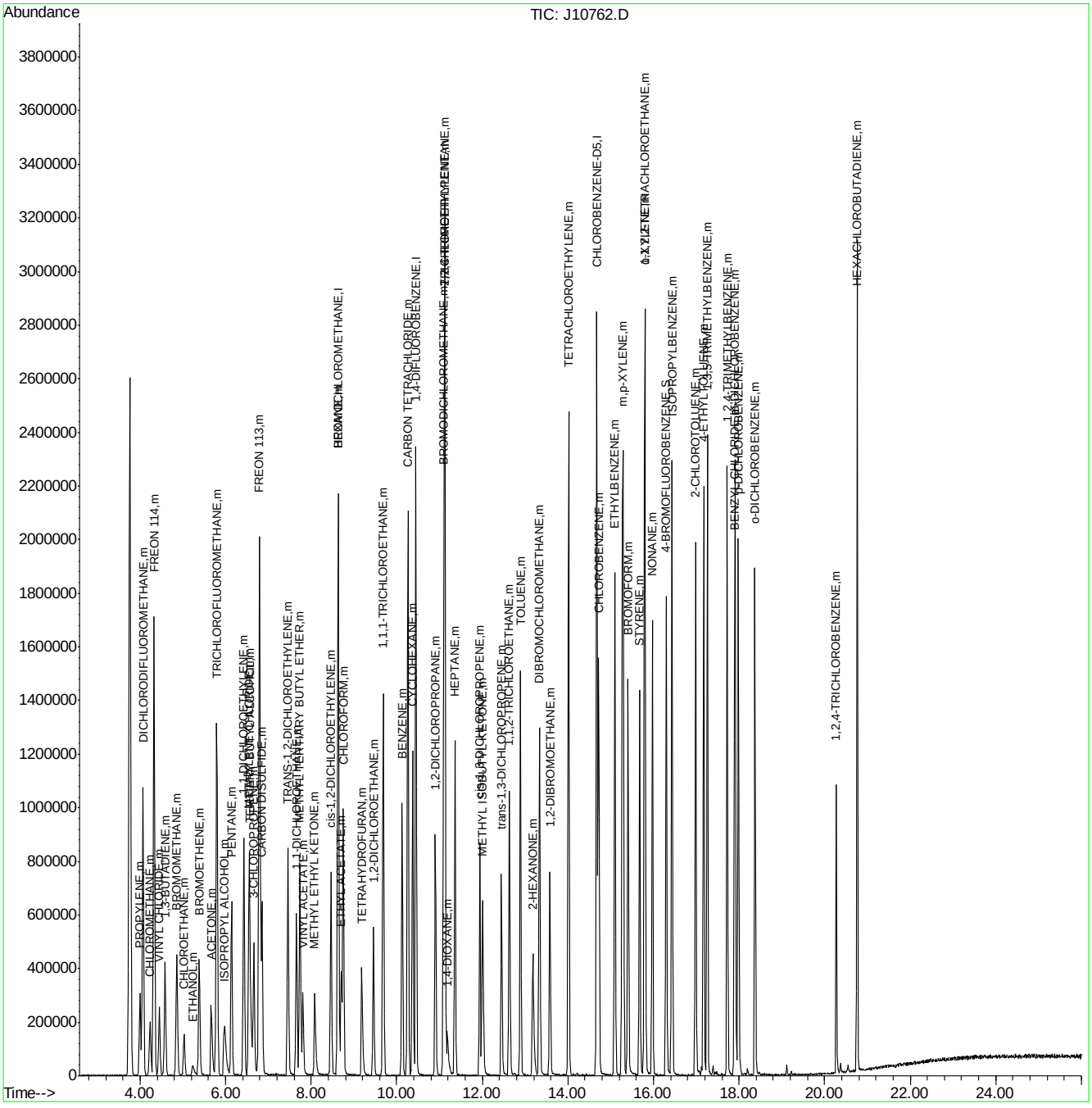

Quantitation Report (Qedit)

Data File : C:\MSDChem\1\data\J10762.D Vial: 3
Acq On : 25 Jun 2007 2:46 pm Operator: danat
Sample : icc557-10 (m172) Inst : MSJ
Misc : MS13762, MSJ557,,,,,1 Multiplr: 1.00
MS Integration Params: LSCINT.P

Quant Time: Jun 25 15:22:12 2007 Results File: J062507T.RES

Method : C:\MSDCHEM\1\METHODS\J062507T.M (RTE Integrator)
Title : TO15 by GCMS w/DB-1 60 m X .25 mm ID 1.0 um
Last Update : Mon Jun 25 14:28:31 2007
Response via : Multiple Level Calibration

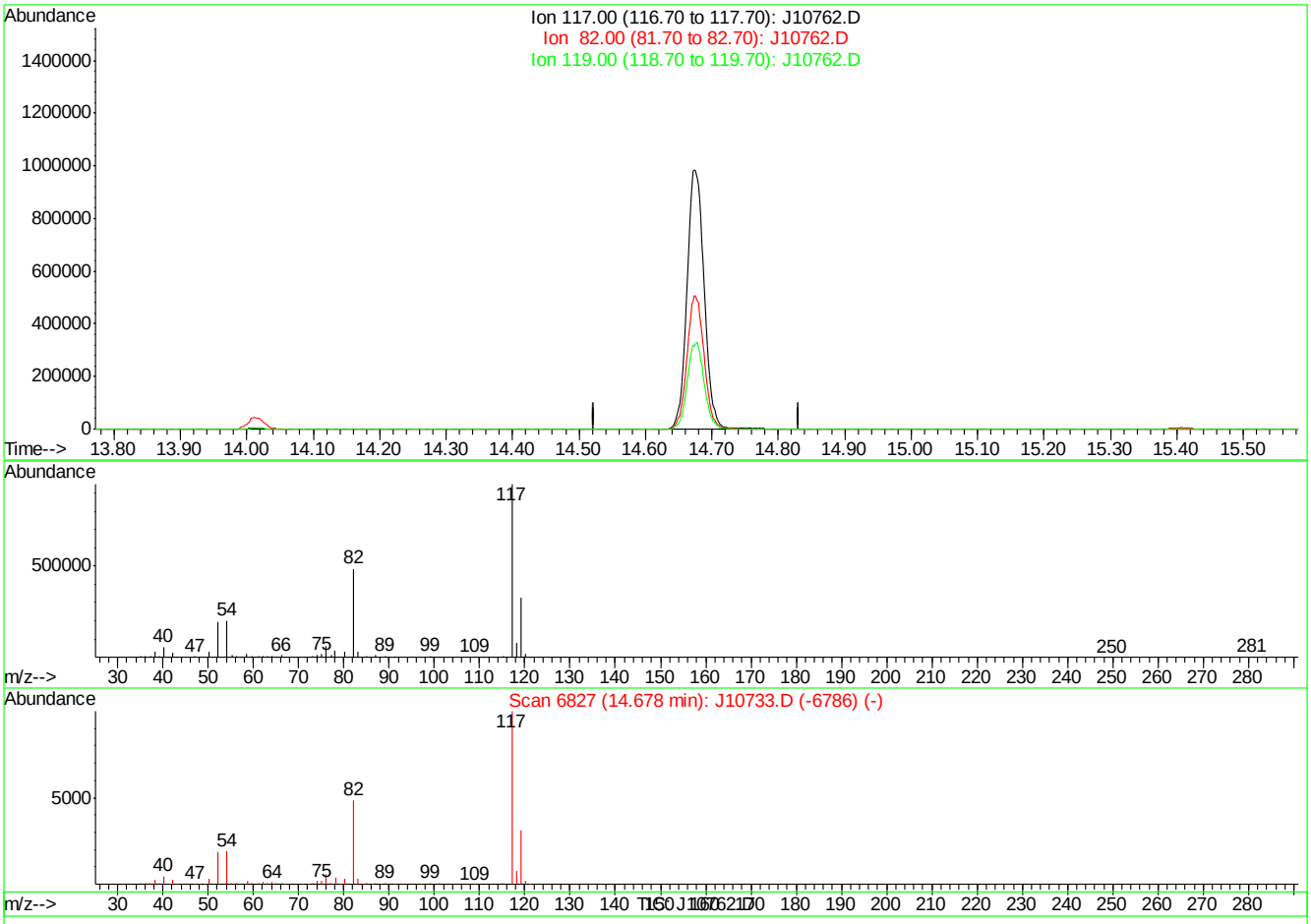

(49) CHLOROBENZENE-D5 (I)

14.68min 0.00PPBV

response 0

Ion	Exp%	Act%
117.00	100	0.00
82.00	0.00	0.00
119.00	0.00	0.00
0.00	0.00	0.00

J10762.D J062507T.M Mon Jun 25 15:23:01 2007

Quantitation Report (Qedit)

Data File : C:\MSDChem\1\data\J10762.D Vial: 3
Acq On : 25 Jun 2007 2:46 pm Operator: danat
Sample : icc557-10 (m172) Inst : MSJ
Misc : MS13762, MSJ557,,,,,1 Multiplr: 1.00
MS Integration Params: LSCINT.P

Quant Time: Jun 25 15:22:12 2007 Results File: J062507T.RES

Method : C:\MSDCHEM\1\METHODS\J062507T.M (RTE Integrator)
Title : TO15 by GCMS w/DB-1 60 m X .25 mm ID 1.0 um
Last Update : Mon Jun 25 14:28:31 2007
Response via : Multiple Level Calibration

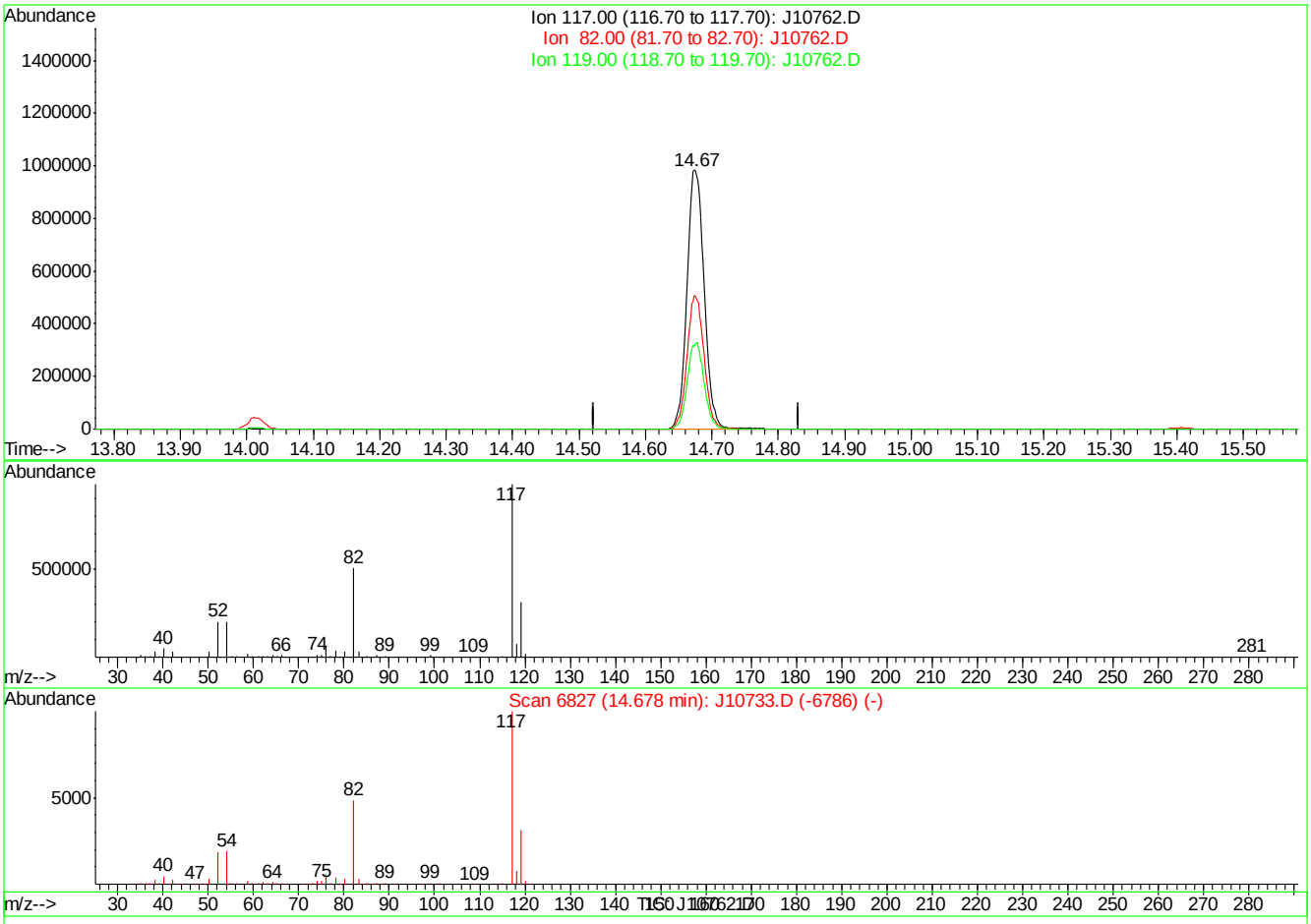

(49) CHLOROBENZENE-D5 (I)

14.67min 10.00PPBV m

response 1764652

Ion	Exp%	Act%
117.00	100	100
82.00	0.00	0.00
119.00	0.00	0.00
0.00	0.00	0.00

J10762.D J062507T.M Mon Jun 25 15:23:09 2007

Manual Integrations APPROVED (compounds with "m" flag)
Philip Bassignani 06/27/07 12:10

Quantitation Report (QT Reviewed)

Data Path : C:\MSDChem\1\data\
Data File : J10763.D
Acq On : 25 Jun 2007 3:34 pm
Operator : danat
Sample : ic557-5 (m172)
Misc : MS13762, MSJ557,,,,,1
ALS Vial : 3 Sample Multiplier: 1

Quant Time: Jun 25 16:23:30 2007
Quant Method : C:\MSDCHEM\1\METHODS\J062507T.M
Quant Title : TO15 by GCMS w/DB-1 60 m X .25 mm ID 1.0 um
QLast Update : Mon Jun 25 15:23:46 2007
Response via : Initial Calibration

Internal Standards	R.T.	QIon	Response	Conc	Units	Dev(Min)
1) BROMOCHLOROMETHANE	8.63	128	438436	10.00	PPBV	0.00
35) 1,4-DIFLUOROBENZENE	10.44	114	2029733	10.00	PPBV	0.00
49) CHLOROBENZENE-D5	14.67	117	1791020m	10.00	PPBV	0.00

System Monitoring Compounds

61) 4-BROMOFLUOROBENZENE	16.29	95	561280	4.99	PPBV	0.00

Spiked Amount 5.000 Range 51 - 142 Recovery = 99.80%

Target Compounds						Qvalue
2) DICHLORODIFLUOROMETHANE	4.07	85	714628	4.50	PPBV	99
3) PROPYLENE	4.00	41	109425	4.73	PPBV	88
4) FREON 114	4.33	85	605475	4.40	PPBV	99
5) CHLOROMETHANE	4.24	50	149527	4.36	PPBV	89
6) VINYL CHLORIDE	4.46	62	175522	4.48	PPBV	98
7) 1,3-BUTADIENE	4.58	39	130541	4.74	PPBV	96
8) BROMOMETHANE	4.87	94	201359	4.57	PPBV	99
9) CHLOROETHANE	5.04	64	80518	4.49	PPBV	99
10) TRICHLOROFLUOROMETHANE	5.80	101	720999	4.35	PPBV	99
11) ISOPROPYL ALCOHOL	5.97	45	183646	3.56	PPBV	86
12) ACETONE	5.68	43	208176	2.15	PPBV	98
13) PENTANE	6.14	42	152624	3.56	PPBV	98
14) 1,1-DICHLOROETHYLENE	6.43	96	195225	4.60	PPBV	99
15) CARBON DISULFIDE	6.85	76	570240	4.41	PPBV	99
16) ETHANOL	5.26	45	29722	3.07	PPBV #	55
17) BROMOETHENE	5.39	106	199831	4.65	PPBV	100
18) METHYLENE CHLORIDE	6.55	84	188528	2.27	PPBV	99
19) 3-CHLOROPROPENE	6.66	39	139750	4.12	PPBV	98
20) FREON 113	6.80	151	428888	4.11	PPBV	99
21) TRANS-1,2-DICHLOROETHYLENE	7.46	96	181599	4.43	PPBV	99
22) TERTIARY BUTYL ALCOHOL	6.57	59	222333	3.74	PPBV	98
23) METHYL TERTIARY BUTYL ETHE	7.75	73	364983	4.29	PPBV	98
24) TETRAHYDROFURAN	9.19	42	105474	3.97	PPBV	97
25) HEXANE	8.63	57	195078	3.71	PPBV	98
26) VINYL ACETATE	7.81	43	232109	3.93	PPBV	98
27) 1,1-DICHLOROETHANE	7.66	63	301919	4.27	PPBV	99
28) METHYL ETHYL KETONE	8.09	43	209889	3.88	PPBV	97
29) cis-1,2-DICHLOROETHYLENE	8.46	96	163543	4.16	PPBV	99
30) ETHYL ACETATE	8.70	43	228503	4.10	PPBV	98
31) CHLOROFORM	8.74	83	406387	4.03	PPBV	99
32) 1,1,1-TRICHLOROETHANE	9.68	97	471322	4.08	PPBV	99
33) CARBON TETRACHLORIDE	10.26	117	596154	4.13	PPBV	99
34) 1,2-DICHLOROETHANE	9.46	62	243904	4.23	PPBV	99
36) BENZENE	10.12	78	408870	4.27	PPBV	99
37) CYCLOHEXANE	10.37	84	203247	4.21	PPBV	99
38) TRICHLOROETHYLENE	11.11	95	221572	4.16	PPBV	99
39) 1,2-DICHLOROPROPANE	10.90	63	137660	4.22	PPBV	100
40) BROMODICHLOROMETHANE	11.09	83	386392	3.99	PPBV	99
41) 2,2,4-TRIMETHYLPENTANE	11.12	57	629580	4.38	PPBV	99
42) 1,4-DIOXANE	11.20	88	57106	3.07	PPBV	98
43) HEPTANE	11.36	43	204281	4.54	PPBV	98

Quantitation Report (QT Reviewed)

Data Path : C:\MSDChem\1\data\
Data File : J10763.D
Acq On : 25 Jun 2007 3:34 pm
Operator : danat
Sample : ic557-5 (m172)
Misc : MS13762, MSJ557,,,,,1
ALS Vial : 3 Sample Multiplier: 1

Quant Time: Jun 25 16:23:30 2007
Quant Method : C:\MSDCHEM\1\METHODS\J062507T.M
Quant Title : TO15 by GCMS w/DB-1 60 m X .25 mm ID 1.0 um
QLast Update : Mon Jun 25 15:23:46 2007
Response via : Initial Calibration

Internal Standards	R.T.	QIon	Response	Conc	Units	Dev(Min)
44) METHYL ISOBUTYL KETONE	12.01	43	211276	3.49	PPBV	99
45) cis-1,3-DICHLOROPROPENE	11.94	75	196043	4.41	PPBV	98
46) TOLUENE	12.89	92	283875	4.43	PPBV	98
47) trans-1,3-DICHLOROPROPENE	12.44	75	185278	4.43	PPBV	99
48) 1,1,2-TRICHLOROETHANE	12.63	83	146101	4.12	PPBV	99
50) 2-HEXANONE	13.19	43	164292	3.56	PPBV	100
51) TETRACHLOROETHYLENE	14.01	164	253693	4.19	PPBV	99
52) DIBROMOCHLOROMETHANE	13.33	129	376233	4.16	PPBV	99
53) 1,2-DIBROMOETHANE	13.57	107	258481	4.30	PPBV	100
54) CHLOROBENZENE	14.72	112	415160	4.34	PPBV	99
55) ETHYLBENZENE	15.09	91	602996	4.97	PPBV	100
56) m,p-XYLENE	15.27	106	500168	10.06	PPBV	95
57) o-XYLENE	15.78	106	244731	5.06	PPBV	98
58) STYRENE	15.67	104	288962	4.63	PPBV	99
59) NONANE	15.97	43	249331	4.36	PPBV	99
60) BROMOFORM	15.40	173	354581	4.04	PPBV	99
62) 1,1,2,2-TETRACHLOROETHANE	15.80	83	310190	4.13	PPBV	99
63) ISOPROPYLBENZENE	16.43	105	674847	4.84	PPBV	99
64) 2-CHLOROTOLUENE	16.98	91	448533	4.71	PPBV	99
65) 4-ETHYLTOLUENE	17.17	105	539487	4.56	PPBV	99
66) 1,3,5-TRIMETHYLBENZENE	17.26	105	524025	4.79	PPBV	98
67) 1,2,4-TRIMETHYLBENZENE	17.72	105	456188	4.67	PPBV	99
68) m-DICHLOROBENZENE	17.90	146	360966	4.73	PPBV	100
69) BENZYL CHLORIDE	17.89	91	254307	3.84	PPBV	99
70) p-DICHLOROBENZENE	17.98	146	343837	4.92	PPBV	100
71) o-DICHLOROBENZENE	18.37	146	304207	4.49	PPBV	99
72) HEXACHLOROBUTADIENE	20.76	225	206655	3.69	PPBV	98
73) 1,2,4-TRICHLOROBENZENE	20.27	180	101637	3.43	PPBV	100

(#) = qualifier out of range (m) = manual integration (+) = signals summed

Quantitation Report (QT Reviewed)

Data Path : C:\MSDChem\1\data\
Data File : J10763.D
Acq On : 25 Jun 2007 3:34 pm
Operator : danat
Sample : ic557-5 (m172)
Misc : MS13762, MSJ557,,,,,1
ALS Vial : 3 Sample Multiplier: 1

Quant Time: Jun 25 16:23:30 2007
Quant Method : C:\MSDCHEM\1\METHODS\J062507T.M
Quant Title : TO15 by GCMS w/DB-1 60 m X .25 mm ID 1.0 um
QLast Update : Mon Jun 25 15:23:46 2007
Response via : Initial Calibration

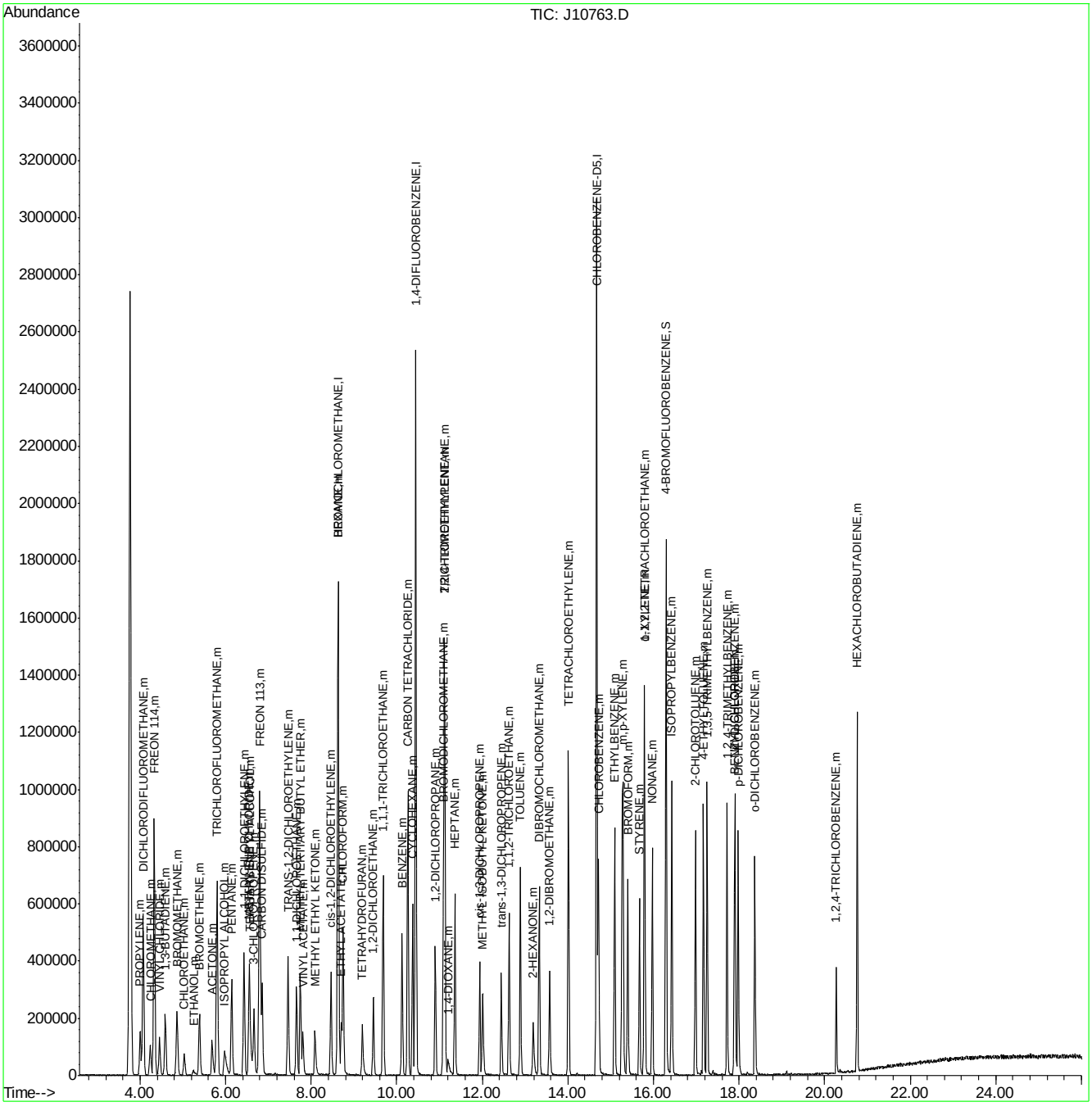

ACCUTEST Laboratories M67591

Quantitation Report (Qedit)

Data File : C:\MSDChem\1\data\J10763.D Vial: 3
Acq On : 25 Jun 2007 3:34 pm Operator: danat
Sample : ic557-5 (m172) Inst : MSJ
Misc : MS13762, MSJ557,,,,,1 Multiplr: 1.00
MS Integration Params: LSCINT.P

Quant Time: Jun 25 16:22:09 2007 Results File: J062507T.RES

Method : C:\MSDCHEM\1\METHODS\J062507T.M (RTE Integrator)
Title : TO15 by GCMS w/DB-1 60 m X .25 mm ID 1.0 um
Last Update : Mon Jun 25 15:23:46 2007
Response via : Multiple Level Calibration

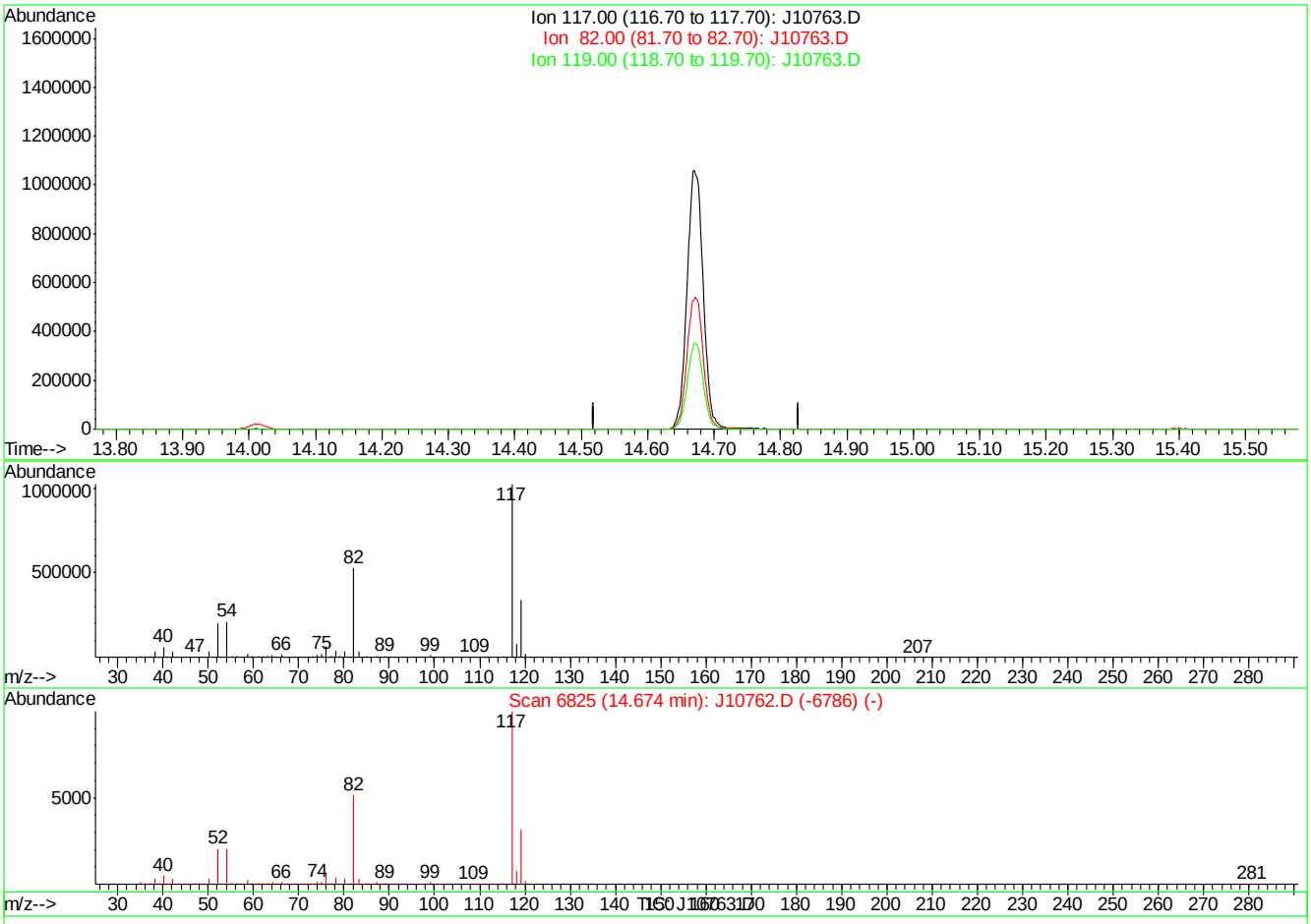

(49) CHLOROBENZENE-D5 (I)

14.67min 0.00PPBV

response 0

Ion	Exp%	Act%
117.00	100	0.00
82.00	0.00	0.00
119.00	0.00	0.00
0.00	0.00	0.00

J10763.D J062507T.M Mon Jun 25 16:23:06 2007

Quantitation Report (Qedit)

Data File : C:\MSDChem\1\data\J10763.D Vial: 3
Acq On : 25 Jun 2007 3:34 pm Operator: danat
Sample : ic557-5 (m172) Inst : MSJ
Misc : MS13762, MSJ557,,,,,1 Multiplr: 1.00
MS Integration Params: LSCINT.P

Quant Time: Jun 25 16:22:09 2007 Results File: J062507T.RES

Method : C:\MSDCHEM\1\METHODS\J062507T.M (RTE Integrator)
Title : TO15 by GCMS w/DB-1 60 m X .25 mm ID 1.0 um
Last Update : Mon Jun 25 15:23:46 2007
Response via : Multiple Level Calibration

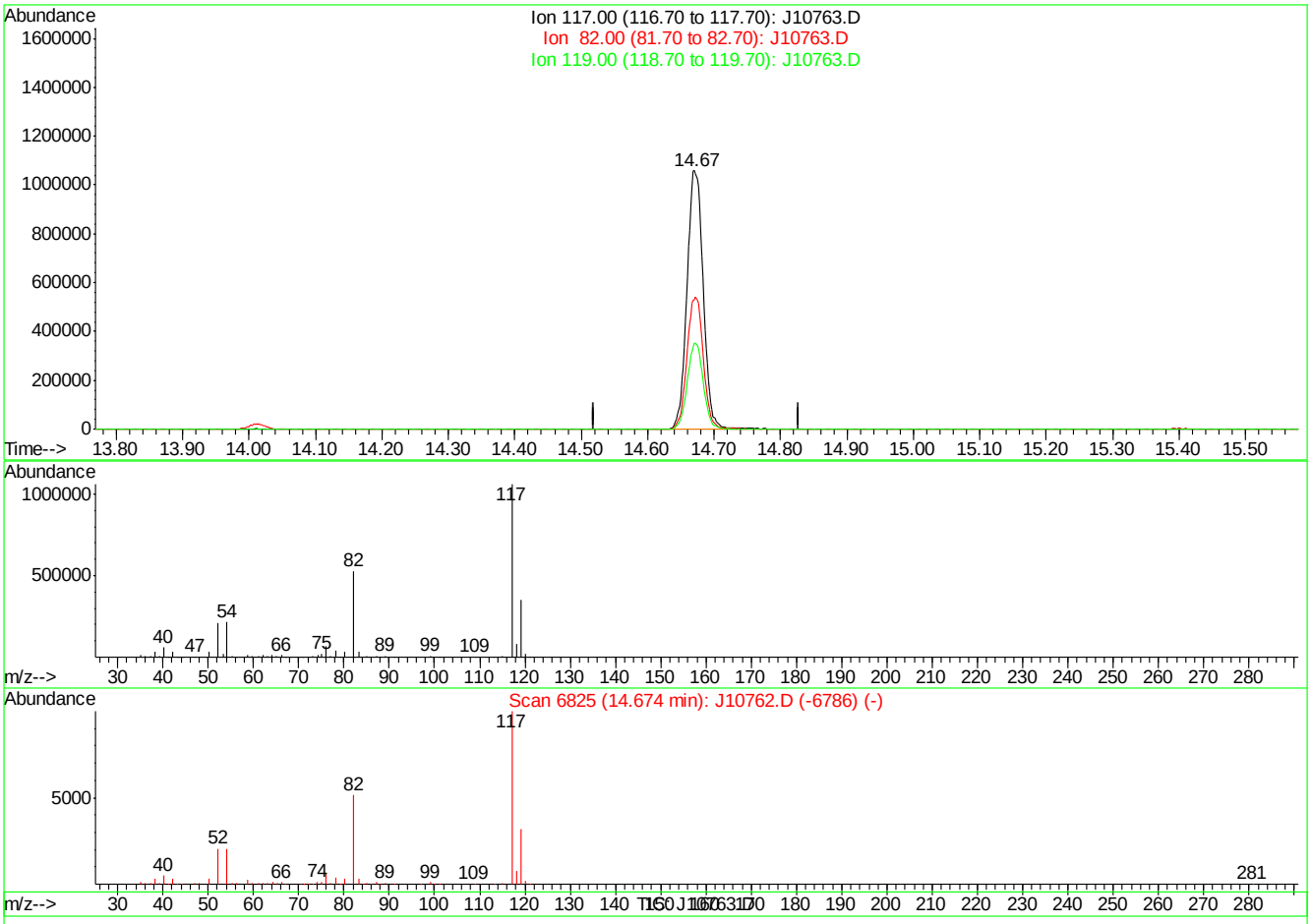

(49) CHLOROBENZENE-D5 (I)

14.67min 10.00PPBV m

response 1791020

Ion	Exp%	Act%
117.00	100	100
82.00	0.00	0.00
119.00	0.00	0.00
0.00	0.00	0.00

J10763.D J062507T.M Mon Jun 25 16:23:12 2007

Quantitation Report (QT Reviewed)

Data Path : C:\MSDChem\1\data\
Data File : J10765.D
Acq On : 25 Jun 2007 5:14 pm
Operator : danat
Sample : ic557-2 (m140)
Misc : MS13762, MSJ557,,,,,1
ALS Vial : 2 Sample Multiplier: 1

Quant Time: Jun 25 18:15:00 2007
Quant Method : C:\MSDCHEM\1\METHODS\J062507T.M
Quant Title : TO15 by GCMS w/DB-1 60 m X .25 mm ID 1.0 um
QLast Update : Mon Jun 25 17:37:45 2007
Response via : Initial Calibration

Internal Standards	R.T.	QIon	Response	Conc	Units	Dev(Min)
1) BROMOCHLOROMETHANE	8.62	128	416388	10.00	PPBV	0.00
35) 1,4-DIFLUOROBENZENE	10.44	114	1921784	10.00	PPBV	0.00
49) CHLOROBENZENE-D5	14.67	117	1702630	10.00	PPBV	0.00

System Monitoring Compounds

61) 4-BROMOFLUOROBENZENE	16.29	95	556279	5.17	PPBV	0.00

Spiked Amount 5.000 Range 51 - 142 Recovery = 103.40%

Target Compounds						Qvalue
2) DICHLORODIFLUOROMETHANE	4.07	85	296329	2.00	PPBV	99
3) PROPYLENE	4.00	41	43986	2.02	PPBV	84
4) FREON 114	4.33	85	269733	2.09	PPBV	99
5) CHLOROMETHANE	4.24	50	66645	2.08	PPBV	90
6) VINYL CHLORIDE	4.45	62	76463	2.08	PPBV	95
7) 1,3-BUTADIENE	4.59	39	53443	2.05	PPBV	92
8) BROMOMETHANE	4.86	94	89596	2.15	PPBV	100
9) CHLOROETHANE	5.03	64	37742	2.21	PPBV	98
10) TRICHLOROFLUOROMETHANE	5.79	101	330975	2.12	PPBV	99
11) ISOPROPYL ALCOHOL	5.97	45	104703	2.22	PPBV	95
12) ACETONE	5.67	43	132381	2.45	PPBV	98
13) PENTANE	6.14	42	66618	2.11	PPBV	98
14) 1,1-DICHLOROETHYLENE	6.43	96	78982	1.99	PPBV	98
15) CARBON DISULFIDE	6.85	76	243014	2.02	PPBV	97
16) ETHANOL	5.25	45	15706	2.19	PPBV	85
17) BROMOETHENE	5.38	106	79593	1.98	PPBV	99
18) METHYLENE CHLORIDE	6.55	84	185654	4.10	PPBV	97
19) 3-CHLOROPROPENE	6.66	39	64079	2.04	PPBV	96
20) FREON 113	6.79	151	210410	2.16	PPBV	99
21) TRANS-1,2-DICHLOROETHYLENE	7.46	96	78765	2.05	PPBV	98
22) TERTIARY BUTYL ALCOHOL	6.59	59	86293	1.66	PPBV #	57
23) METHYL TERTIARY BUTYL ETHE	7.74	73	165977	2.09	PPBV	95
24) TETRAHYDROFURAN	9.20	42	47795	1.98	PPBV	97
25) HEXANE	8.63	57	102346	2.12	PPBV	93
26) VINYL ACETATE	7.80	43	98463	1.86	PPBV	93
27) 1,1-DICHLOROETHANE	7.66	63	151812	2.27	PPBV	99
28) METHYL ETHYL KETONE	8.09	43	112098	2.22	PPBV	96
29) cis-1,2-DICHLOROETHYLENE	8.46	96	76910	2.10	PPBV	98
30) ETHYL ACETATE	8.70	43	114716	2.20	PPBV	96
31) CHLOROFORM	8.74	83	203922	2.17	PPBV	99
32) 1,1,1-TRICHLOROETHANE	9.68	97	247067	2.27	PPBV	99
33) CARBON TETRACHLORIDE	10.26	117	289524	2.15	PPBV	99
34) 1,2-DICHLOROETHANE	9.45	62	118636	2.19	PPBV	99
36) BENZENE	10.12	78	197180	2.19	PPBV	100
37) CYCLOHEXANE	10.37	84	80360	1.84	PPBV	99
38) TRICHLOROETHYLENE	11.11	95	107542	2.16	PPBV	96
39) 1,2-DICHLOROPROPANE	10.90	63	65755	2.16	PPBV	96
40) BROMODICHLOROMETHANE	11.08	83	189190	2.12	PPBV	97
41) 2,2,4-TRIMETHYLPENTANE	11.12	57	304219	2.24	PPBV	97
42) 1,4-DIOXANE	11.20	88	38214	2.28	PPBV	84
43) HEPTANE	11.35	43	98303	2.29	PPBV	96

Quantitation Report (QT Reviewed)

Data Path : C:\MSDChem\1\data\
Data File : J10765.D
Acq On : 25 Jun 2007 5:14 pm
Operator : danat
Sample : ic557-2 (m140)
Misc : MS13762, MSJ557,,,,,1
ALS Vial : 2 Sample Multiplier: 1

Quant Time: Jun 25 18:15:00 2007
Quant Method : C:\MSDCHEM\1\METHODS\J062507T.M
Quant Title : TO15 by GCMS w/DB-1 60 m X .25 mm ID 1.0 um
QLast Update : Mon Jun 25 17:37:45 2007
Response via : Initial Calibration

Internal Standards	R.T.	QIon	Response	Conc	Units	Dev(Min)
44) METHYL ISOBUTYL KETONE	12.00	43	114732	2.11	PPBV	96
45) cis-1,3-DICHLOROPROPENE	11.94	75	78476	2.34	PPBV	98
46) TOLUENE	12.88	92	121156	2.03	PPBV	99
47) trans-1,3-DICHLOROPROPENE	12.44	75	66797	2.34	PPBV	99
48) 1,1,2-TRICHLOROETHANE	12.62	83	69047	2.10	PPBV	99
50) 2-HEXANONE	13.19	43	78875	1.92	PPBV	91
51) TETRACHLOROETHYLENE	14.01	164	117794	2.09	PPBV	99
52) DIBROMOCHLOROMETHANE	13.32	129	178391	2.12	PPBV	99
53) 1,2-DIBROMOETHANE	13.57	107	113120	2.02	PPBV	100
54) CHLOROBENZENE	14.71	112	187368	2.09	PPBV	99
55) ETHYLBENZENE	15.09	91	250836	2.31	PPBV	99
56) m,p-XYLENE	15.28	106	214227	4.79	PPBV	89
57) o-XYLENE	15.78	106	108566	2.47	PPBV	97
58) STYRENE	15.67	104	98160	2.29	PPBV	99
59) NONANE	15.97	43	129292	2.91	PPBV	97
60) BROMOFORM	15.40	173	171039	2.10	PPBV	99
62) 1,1,2,2-TETRACHLOROETHANE	15.79	83	177617	2.46	PPBV	97
63) ISOPROPYLBENZENE	16.42	105	322513	2.54	PPBV	98
64) 2-CHLOROTOLUENE	16.98	91	204342	2.54	PPBV	100
65) 4-ETHYLTOLUENE	17.16	105	236988	2.58	PPBV	99
66) 1,3,5-TRIMETHYLBENZENE	17.25	105	266609	2.72	PPBV	98
67) 1,2,4-TRIMETHYLBENZENE	17.72	105	215214	2.68	PPBV	100
68) m-DICHLOROBENZENE	17.90	146	143005	2.57	PPBV	99
69) BENZYL CHLORIDE	17.89	91	78599	2.83	PPBV	97
70) p-DICHLOROBENZENE	17.98	146	117186	2.42	PPBV	100
71) o-DICHLOROBENZENE	18.37	146	141509	2.74	PPBV	100
72) HEXACHLOROBUTADIENE	20.76	225	252852	4.77	PPBV	99
73) 1,2,4-TRICHLOROBENZENE	20.27	180	49876	2.97	PPBV	99

(#) = qualifier out of range (m) = manual integration (+) = signals summed

Quantitation Report (QT Reviewed)

Data Path : C:\MSDChem\1\data\
Data File : J10765.D
Acq On : 25 Jun 2007 5:14 pm
Operator : danat
Sample : ic557-2 (m140)
Misc : MS13762, MSJ557,,,,,1
ALS Vial : 2 Sample Multiplier: 1

Quant Time: Jun 25 18:15:00 2007
Quant Method : C:\MSDCHEM\1\METHODS\J062507T.M
Quant Title : TO15 by GCMS w/DB-1 60 m X .25 mm ID 1.0 um
QLast Update : Mon Jun 25 17:37:45 2007
Response via : Initial Calibration

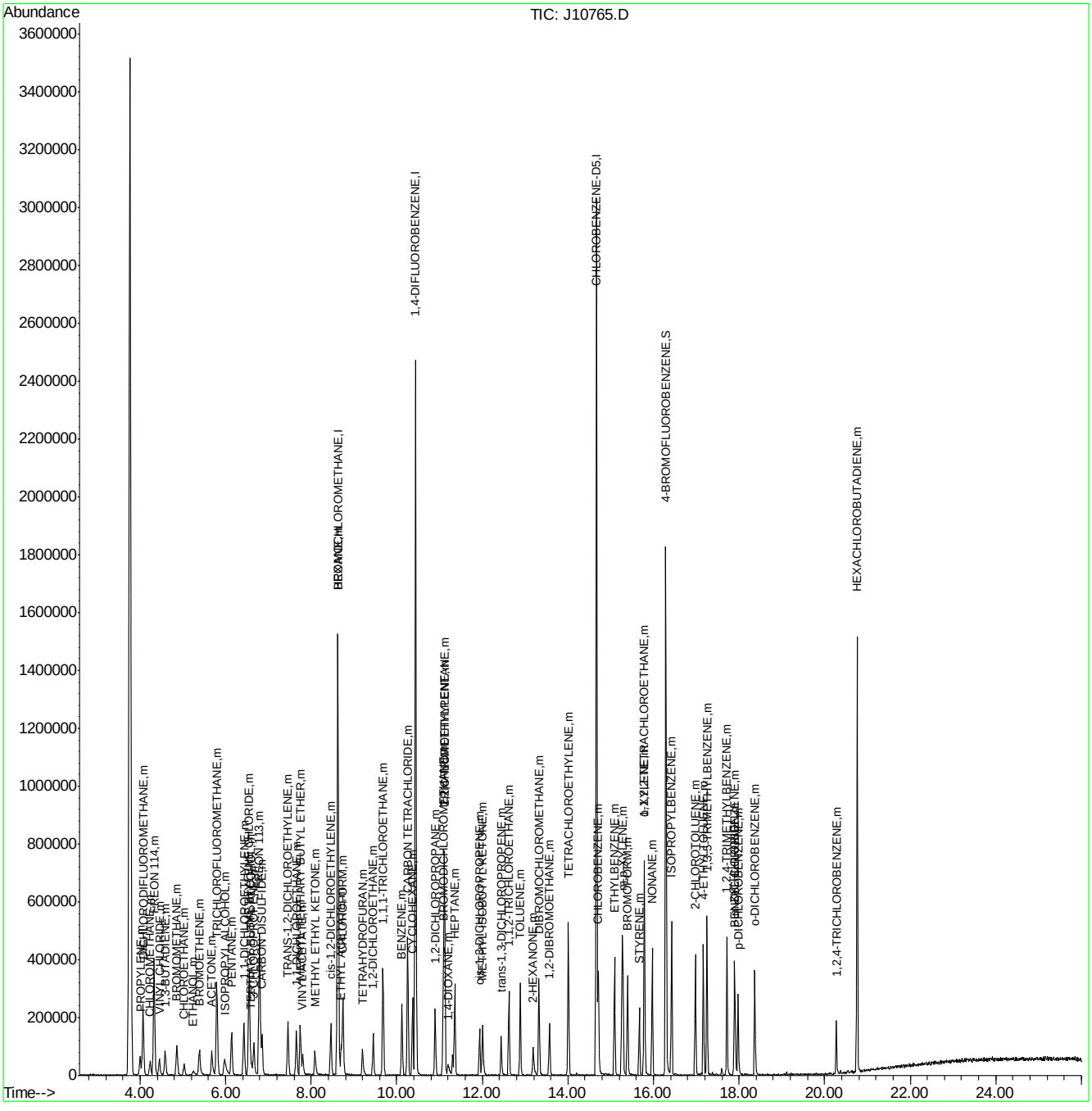

ACCUTEST Laboratories M67591

Quantitation Report (QT Reviewed)

Data Path : C:\MSDChem\1\data\
Data File : J10768.D
Acq On : 26 Jun 2007 11:20 am
Operator : danat
Sample : icv557-10 (M080)
Misc : MS13762, MSJ557,,,,,1
ALS Vial : 1 Sample Multiplier: 1

Quant Time: Jun 26 11:51:48 2007
Quant Method : C:\MSDCHEM\1\METHODS\J062507T.M
Quant Title : TO15 by GCMS w/DB-1 60 m X .25 mm ID 1.0 um
QLast Update : Mon Jun 25 18:16:44 2007
Response via : Initial Calibration

Internal Standards	R.T.	QIon	Response	Conc	Units	Dev(Min)
1) BROMOCHLOROMETHANE	8.63	128	405778	10.00	PPBV	0.00
35) 1,4-DIFLUOROBENZENE	10.45	114	1774169	10.00	PPBV	0.00
49) CHLOROBENZENE-D5	14.68	117	1608427	10.00	PPBV	0.00
System Monitoring Compounds						
61) 4-BROMOFLUOROBENZENE	16.30	95	541254	5.33	PPBV	0.00
Spiked Amount 5.000	Range 51 - 142		Recovery	=	106.60%	
Target Compounds						Qvalue
2) DICHLORODIFLUOROMETHANE	4.07	85	1522377	10.54	PPBV	100
3) PROPYLENE	4.00	41	243219	11.44	PPBV	97
4) FREON 114	4.33	85	1185220	9.42	PPBV	99
5) CHLOROMETHANE	4.24	50	311223	9.95	PPBV	97
6) VINYL CHLORIDE	4.46	62	351902	9.81	PPBV	100
7) 1,3-BUTADIENE	4.59	39	261957	10.32	PPBV	94
8) BROMOMETHANE	4.86	94	401363	9.86	PPBV	99
9) CHLOROETHANE	5.04	64	162806	9.80	PPBV	99
10) TRICHLOROFLUOROMETHANE	5.80	101	1451070	9.56	PPBV	100
11) ISOPROPYL ALCOHOL	5.98	45	415024	9.02	PPBV	99
12) ACETONE	5.67	43	413182	8.82	PPBV	97
13) PENTANE	6.14	42	308718	10.10	PPBV	99
14) 1,1-DICHLOROETHYLENE	6.43	96	366272	9.46	PPBV	96
15) CARBON DISULFIDE	6.86	76	1095507	9.33	PPBV	99
16) ETHANOL	5.24	45	69861	9.66	PPBV #	63
17) BROMOETHENE	5.39	106	388340	9.89	PPBV	99
18) METHYLENE CHLORIDE	6.56	84	332134	8.51	PPBV	97
19) 3-CHLOROPROPENE	6.67	39	295219	9.65	PPBV	96
20) FREON 113	6.80	151	829450	8.73	PPBV	99
21) TRANS-1,2-DICHLOROETHYLENE	7.46	96	355774	9.51	PPBV	96
22) TERTIARY BUTYL ALCOHOL	6.58	59	573470	11.34	PPBV	95
23) METHYL TERTIARY BUTYL ETHE	7.75	73	752569	9.72	PPBV	98
24) TETRAHYDROFURAN	9.19	42	230424	9.80	PPBV	96
25) HEXANE	8.64	57	388541	8.26	PPBV	97
26) VINYL ACETATE	7.81	43	444920	8.62	PPBV	97
27) 1,1-DICHLOROETHANE	7.66	63	607417	9.30	PPBV	99
28) METHYL ETHYL KETONE	8.08	43	459121	9.34	PPBV	94
29) cis-1,2-DICHLOROETHYLENE	8.47	96	333938	9.37	PPBV	98
30) ETHYL ACETATE	8.70	43	483427	9.52	PPBV	96
31) CHLOROFORM	8.75	83	848036	9.26	PPBV	99
32) 1,1,1-TRICHLOROETHANE	9.69	97	1000451	9.43	PPBV	99
33) CARBON TETRACHLORIDE	10.26	117	1328522	10.12	PPBV	100
34) 1,2-DICHLOROETHANE	9.46	62	503150	9.53	PPBV	99
36) BENZENE	10.13	78	826238	9.95	PPBV	99
37) CYCLOHEXANE	10.37	84	430955	10.71	PPBV	99
38) TRICHLOROETHYLENE	11.12	95	480147	10.46	PPBV	99
39) 1,2-DICHLOROPROPANE	10.91	63	282235	10.04	PPBV	98
40) BROMODICHLOROMETHANE	11.10	83	800209	9.69	PPBV	99
41) 2,2,4-TRIMETHYLPENTANE	11.12	57	1446517	11.52	PPBV	99
42) 1,4-DIOXANE	11.19	88	154868	10.03	PPBV	94
43) HEPTANE	11.36	43	449238	11.33	PPBV	99

Quantitation Report (QT Reviewed)

Data Path : C:\MSDChem\1\data\
Data File : J10768.D
Acq On : 26 Jun 2007 11:20 am
Operator : danat
Sample : icv557-10 (M080)
Misc : MS13762, MSJ557,,,,,1
ALS Vial : 1 Sample Multiplier: 1

Quant Time: Jun 26 11:51:48 2007
Quant Method : C:\MSDCHEM\1\METHODS\J062507T.M
Quant Title : TO15 by GCMS w/DB-1 60 m X .25 mm ID 1.0 um
QLast Update : Mon Jun 25 18:16:44 2007
Response via : Initial Calibration

Internal Standards	R.T.	QIon	Response	Conc	Units	Dev(Min)
44) METHYL ISOBUTYL KETONE	12.01	43	525462	10.45	PPBV	98
45) cis-1,3-DICHLOROPROPENE	11.94	75	449981	9.40	PPBV	98
46) TOLUENE	12.89	92	607046	11.02	PPBV	99
47) trans-1,3-DICHLOROPROPENE	12.45	75	363600	8.70	PPBV	98
48) 1,1,2-TRICHLOROETHANE	12.63	83	311357	10.26	PPBV	100
50) 2-HEXANONE	13.18	43	414964	10.71	PPBV	98
51) TETRACHLOROETHYLENE	14.01	164	566785	10.63	PPBV	99
52) DIBROMOCHLOROMETHANE	13.33	129	821977	10.32	PPBV	99
53) 1,2-DIBROMOETHANE	13.58	107	567087	10.73	PPBV	100
54) CHLOROBENZENE	14.72	112	903059	10.67	PPBV	99
55) ETHYLBENZENE	15.09	91	1383062	9.77	PPBV	99
56) m,p-XYLENE	15.29	106	1169778	19.85	PPBV	100
57) o-XYLENE	15.79	106	586073	9.86	PPBV	96
58) STYRENE	15.68	104	745560	9.22	PPBV	100
59) NONANE	15.97	43	633071	10.45	PPBV	99
60) BROMOFORM	15.41	173	849663	11.05	PPBV	100
62) 1,1,2,2-TETRACHLOROETHANE	15.80	83	805776	11.83	PPBV	99
63) ISOPROPYLBENZENE	16.43	105	1742787	10.23	PPBV	99
64) 2-CHLOROTOLUENE	16.99	91	1212518	10.23	PPBV	99
65) 4-ETHYLTOLUENE	17.17	105	1406510	9.08	PPBV	99
66) 1,3,5-TRIMETHYLBENZENE	17.26	105	1418178	9.99	PPBV	99
67) 1,2,4-TRIMETHYLBENZENE	17.72	105	1305298	9.95	PPBV	99
68) m-DICHLOROBENZENE	17.91	146	968226	10.22	PPBV	100
69) BENZYL CHLORIDE	17.89	91	741920	10.06	PPBV	100
70) p-DICHLOROBENZENE	17.99	146	905666	10.08	PPBV	99
71) o-DICHLOROBENZENE	18.37	146	889468	10.66	PPBV	99
72) HEXACHLOROBUTADIENE	20.76	225	713152	14.41	PPBV	99
73) 1,2,4-TRICHLOROBENZENE	20.27	180	368773	11.59	PPBV	99

(#) = qualifier out of range (m) = manual integration (+) = signals summed

Quantitation Report (QT Reviewed)

Data Path : C:\MSDChem\1\data\
Data File : J10768.D
Acq On : 26 Jun 2007 11:20 am
Operator : danat
Sample : icv557-10 (M080)
Misc : MS13762, MSJ557,,,,,1
ALS Vial : 1 Sample Multiplier: 1

Quant Time: Jun 26 11:51:48 2007
Quant Method : C:\MSDCHEM\1\METHODS\J062507T.M
Quant Title : TO15 by GCMS w/DB-1 60 m X .25 mm ID 1.0 um
QLast Update : Mon Jun 25 18:16:44 2007
Response via : Initial Calibration

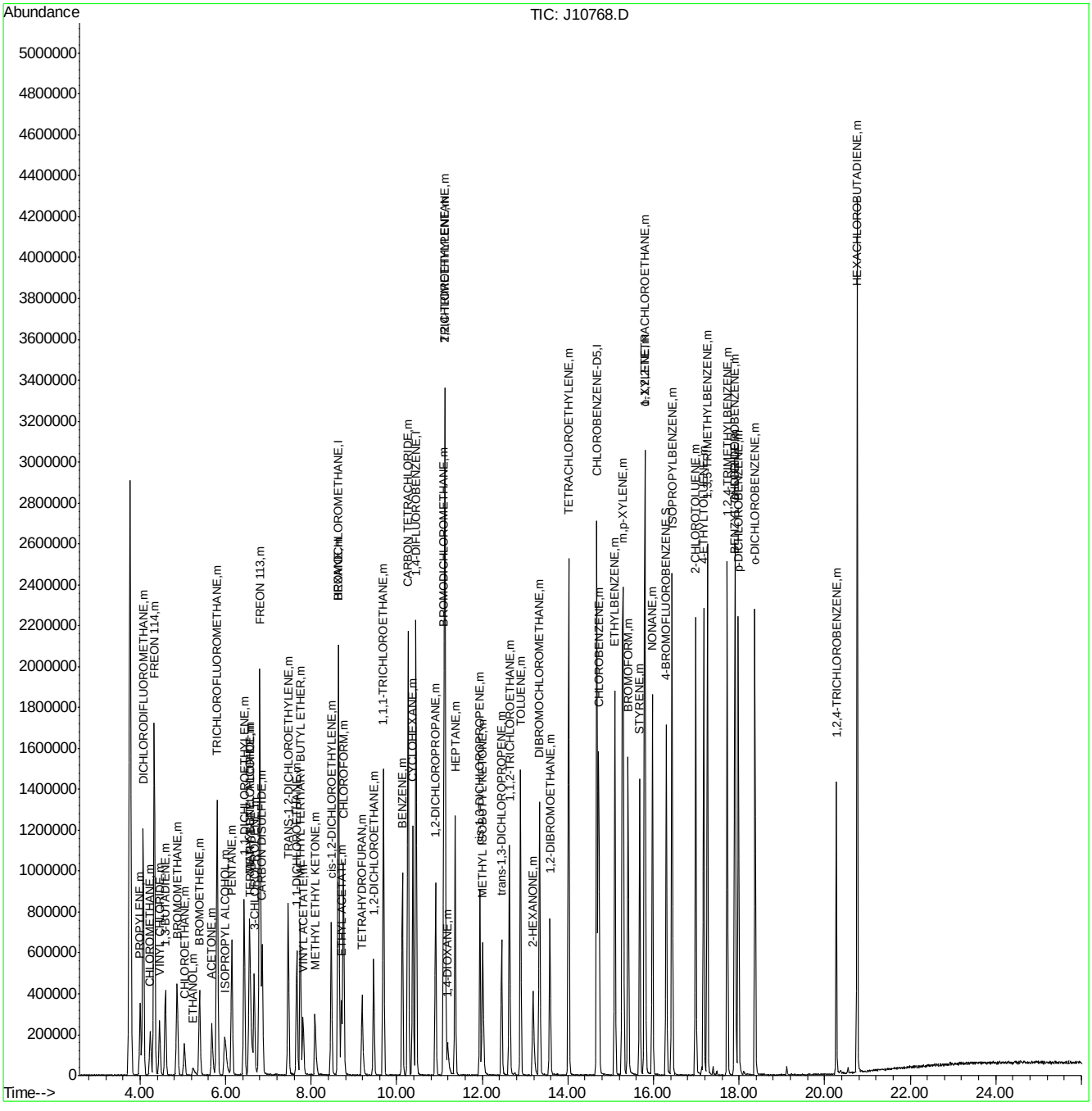

ACCUTEST Laboratories M67591

Manual Integrations APPROVED (compounds with "m" flag)
Doug Yargeau
07/10/07 12:26

Quantitation Report (QT Reviewed)

Data Path : C:\MSDChem\1\data\
Data File : J10841.D
Acq On : 3 Jul 2007 11:46 am
Operator : danat
Sample : cc557-10 (M080)
Misc : MS13762, MSJ561,,,,,1
ALS Vial : 1 Sample Multiplier: 1

Quant Time: Jul 05 17:19:56 2007
Quant Method : C:\MSDCHEM\1\METHODS\J062507T.M
Quant Title : TO15 by GCMS w/DB-1 60 m X .25 mm ID 1.0 um
QLast Update : Mon Jun 25 18:15:12 2007
Response via : Initial Calibration

Internal Standards	R.T.	QIon	Response	Conc	Units	Dev(Min)
1) BROMOCHLOROMETHANE	8.63	128	325534	10.00	PPBV	0.00
35) 1,4-DIFLUOROBENZENE	10.45	114	1248606	10.00	PPBV	0.00
49) CHLOROBENZENE-D5	14.68	117	1130914	10.00	PPBV	0.00

System Monitoring Compounds

61) 4-BROMOFLUOROBENZENE	16.30	95	388403	5.44	PPBV	0.00

Spiked Amount 5.000 Range 51 - 142 Recovery = 108.80%

Target Compounds						Qvalue
2) DICHLORODIFLUOROMETHANE	4.07	85	1286960	11.10	PPBV	100
3) PROPYLENE	4.01	41	217724	12.77	PPBV	98
4) FREON 114	4.33	85	1206632	11.95	PPBV	99
5) CHLOROMETHANE	4.24	50	294232	11.73	PPBV	98
6) VINYL CHLORIDE	4.45	62	354795	12.33	PPBV	98
7) 1,3-BUTADIENE	4.59	39	265066	13.02	PPBV	98
8) BROMOMETHANE	4.86	94	410826	12.59	PPBV	100
9) CHLOROETHANE	5.04	64	170206	12.78	PPBV	99
10) TRICHLOROFLUOROMETHANE	5.80	101	1405111	11.54	PPBV	100
11) ISOPROPYL ALCOHOL	5.99	45	356957	9.67	PPBV	93
12) ACETONE	5.67	43	409487	11.00	PPBV	99
13) PENTANE	6.14	42	308025	12.56	PPBV	99
14) 1,1-DICHLOROETHYLENE	6.43	96	394600	12.70	PPBV	95
15) CARBON DISULFIDE	6.85	76	1082391	11.49	PPBV	98
16) ETHANOL	5.25	45	67814	11.66	PPBV	92
17) BROMOETHENE	5.39	106	412656	13.10	PPBV	100
18) METHYLENE CHLORIDE	6.55	84	358148	11.84	PPBV	97
19) 3-CHLOROPROPENE	6.67	39	298251	12.15	PPBV	98
20) FREON 113	6.79	151	889423	11.67	PPBV	97
21) TRANS-1,2-DICHLOROETHYLENE	7.46	96	380315	12.68	PPBV	99
22) TERTIARY BUTYL ALCOHOL	6.60	59	341826	8.43	PPBV	87
23) METHYL TERTIARY BUTYL ETHE	7.75	73	678742	10.92	PPBV	99
24) TETRAHYDROFURAN	9.19	42	240566	12.75	PPBV	99
25) HEXANE	8.64	57	420796	11.15	PPBV	98
26) VINYL ACETATE	7.81	43	478326	11.55	PPBV	99
27) 1,1-DICHLOROETHANE	7.66	63	640114	12.22	PPBV	100
28) METHYL ETHYL KETONE	8.09	43	457871	11.62	PPBV	98
29) cis-1,2-DICHLOROETHYLENE	8.47	96	376534	13.16	PPBV	99
30) ETHYL ACETATE	8.70	43	484367	11.89	PPBV	97
31) CHLOROFORM	8.75	83	889448	12.11	PPBV	99
32) 1,1,1-TRICHLOROETHANE	9.68	97	1028637	12.09	PPBV	98
33) CARBON TETRACHLORIDE	10.26	117	1233346	11.71	PPBV	100
34) 1,2-DICHLOROETHANE	9.46	62	523088	12.35	PPBV	99
36) BENZENE	10.13	78	950105	16.25	PPBV	100
37) CYCLOHEXANE	10.37	84	447581	15.80	PPBV	99
38) TRICHLOROETHYLENE	11.12	95	485753	15.04	PPBV	99
39) 1,2-DICHLOROPROPANE	10.91	63	310722	15.70	PPBV	98
40) BROMODICHLOROMETHANE	11.10	83	808945	13.93	PPBV	99
41) 2,2,4-TRIMETHYLPENTANE	11.13	57	1619007	18.32	PPBV	99
42) 1,4-DIOXANE	11.19	88	153693m	14.14	PPBV	
43) HEPTANE	11.36	43	481770	17.26	PPBV	99

Quantitation Report (QT Reviewed)

Data Path : C:\MSDChem\1\data\
Data File : J10841.D
Acq On : 3 Jul 2007 11:46 am
Operator : danat
Sample : cc557-10 (M080)
Misc : MS13762, MSJ561,,,,,1
ALS Vial : 1 Sample Multiplier: 1

Quant Time: Jul 05 17:19:56 2007
Quant Method : C:\MSDCHEM\1\METHODS\J062507T.M
Quant Title : TO15 by GCMS w/DB-1 60 m X .25 mm ID 1.0 um
QLast Update : Mon Jun 25 18:15:12 2007
Response via : Initial Calibration

Internal Standards	R.T.	QIon	Response	Conc	Units	Dev(Min)
44) METHYL ISOBUTYL KETONE	12.01	43	539941	15.25	PPBV	98
45) cis-1,3-DICHLOROPROPENE	11.94	75	468418	13.44	PPBV	99
46) TOLUENE	12.89	92	670460	17.30	PPBV	99
47) trans-1,3-DICHLOROPROPENE	12.45	75	367062	10.82	PPBV	100
48) 1,1,2-TRICHLOROETHANE	12.63	83	335947	15.73	PPBV	100
50) 2-HEXANONE	13.18	43	392439	14.41	PPBV	99
51) TETRACHLOROETHYLENE	14.01	164	581387	15.51	PPBV	99
52) DIBROMOCHLOROMETHANE	13.33	129	842691	15.05	PPBV	100
53) 1,2-DIBROMOETHANE	13.58	107	602752	16.23	PPBV	100
54) CHLOROBENZENE	14.72	112	966701	16.25	PPBV	98
55) ETHYLBENZENE	15.10	91	1460129	14.28	PPBV	100
56) m,p-XYLENE	15.29	106	1232677	28.93	PPBV	98
57) o-XYLENE	15.79	106	617290	14.32	PPBV	100
58) STYRENE	15.68	104	810796	13.54	PPBV	99
59) NONANE	15.98	43	678443	15.35	PPBV	100
60) BROMOFORM	15.41	173	849541	15.71	PPBV	100
62) 1,1,2,2-TETRACHLOROETHANE	15.81	83	859117m	17.94	PPBV	
63) ISOPROPYLBENZENE	16.43	105	1798219	14.58	PPBV	100
64) 2-CHLOROTOLUENE	16.99	91	1266891	14.67	PPBV	99
65) 4-ETHYLTOLUENE	17.18	105	1496123	13.05	PPBV	99
66) 1,3,5-TRIMETHYLBENZENE	17.26	105	1510872	14.54	PPBV	100
67) 1,2,4-TRIMETHYLBENZENE	17.72	105	1401444	14.49	PPBV	99
68) m-DICHLOROBENZENE	17.91	146	941668	13.63	PPBV	99
69) BENZYL CHLORIDE	17.89	91	610771	11.44	PPBV	99
70) p-DICHLOROBENZENE	17.98	146	857194	13.10	PPBV	100
71) o-DICHLOROBENZENE	18.37	146	874986	14.38	PPBV	98
72) HEXACHLOROBUTADIENE	20.76	225	623557	17.58	PPBV	99
73) 1,2,4-TRICHLOROBENZENE	20.27	180	324519	14.07	PPBV	99

(#) = qualifier out of range (m) = manual integration (+) = signals summed

Quantitation Report (QT Reviewed)

Data Path : C:\MSDChem\1\data\
Data File : J10841.D
Acq On : 3 Jul 2007 11:46 am
Operator : danat
Sample : cc557-10 (M080)
Misc : MS13762, MSJ561,,,,,1
ALS Vial : 1 Sample Multiplier: 1

Quant Time: Jul 05 17:19:56 2007
Quant Method : C:\MSDCHEM\1\METHODS\J062507T.M
Quant Title : TO15 by GCMS w/DB-1 60 m X .25 mm ID 1.0 um
QLast Update : Mon Jun 25 18:15:12 2007
Response via : Initial Calibration

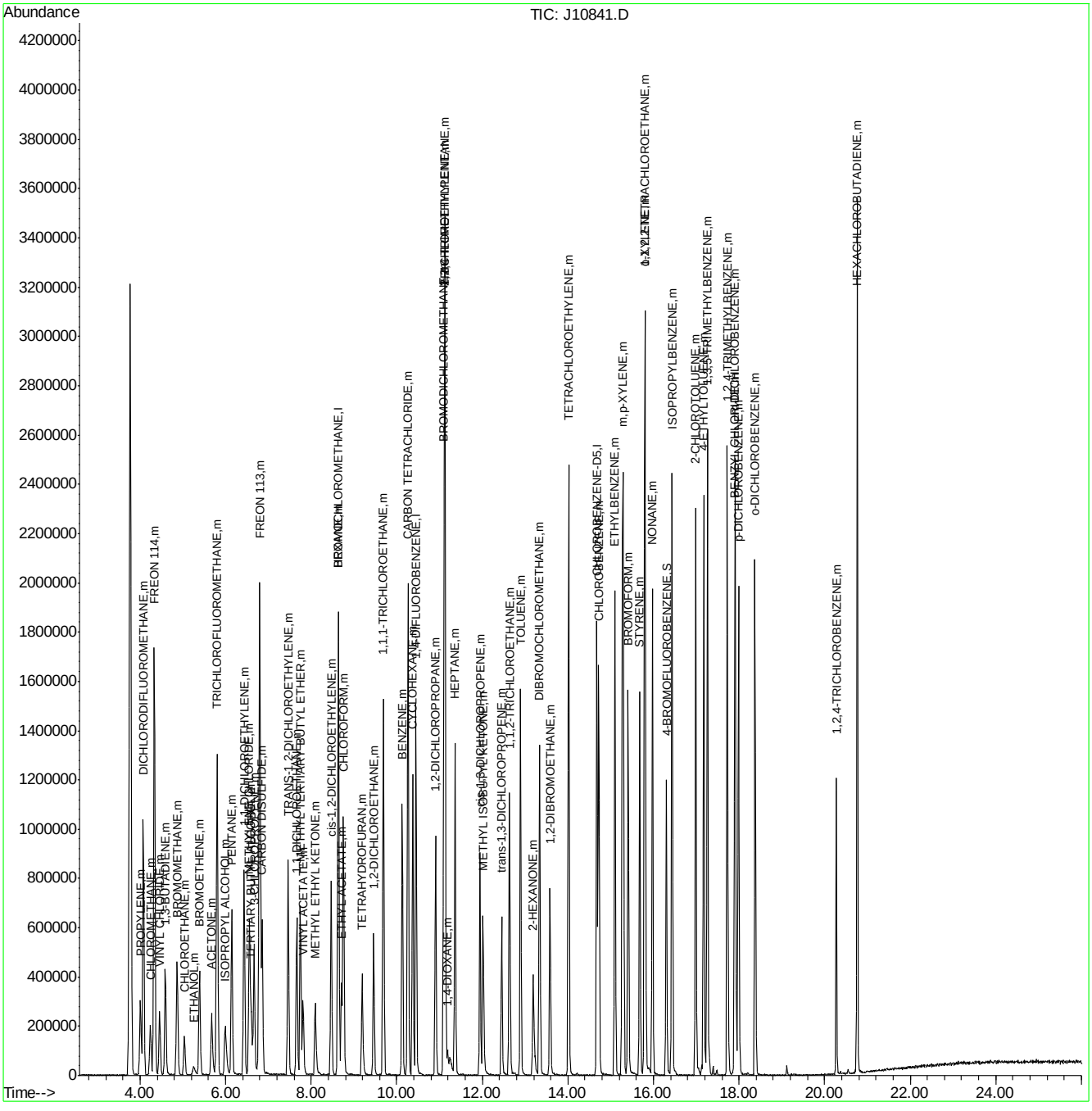

Quantitation Report (Qedit)

Data File : C:\MSDChem\1\data\J10841.D Vial: 1
Acq On : 3 Jul 2007 11:46 am Operator: danat
Sample : cc557-10 (M080) Inst : MSJ
Misc : MS13762, MSJ561,,,,,1 Multiplr: 1.00
MS Integration Params: LSCINT.P

Quant Time: Jul 03 12:13:21 2007 Results File: J062507T.RES

Method : C:\MSDCHEM\1\METHODS\J062507T.M (RTE Integrator)
Title : TO15 by GCMS w/DB-1 60 m X .25 mm ID 1.0 um
Last Update : Mon Jun 25 18:15:12 2007
Response via : Multiple Level Calibration

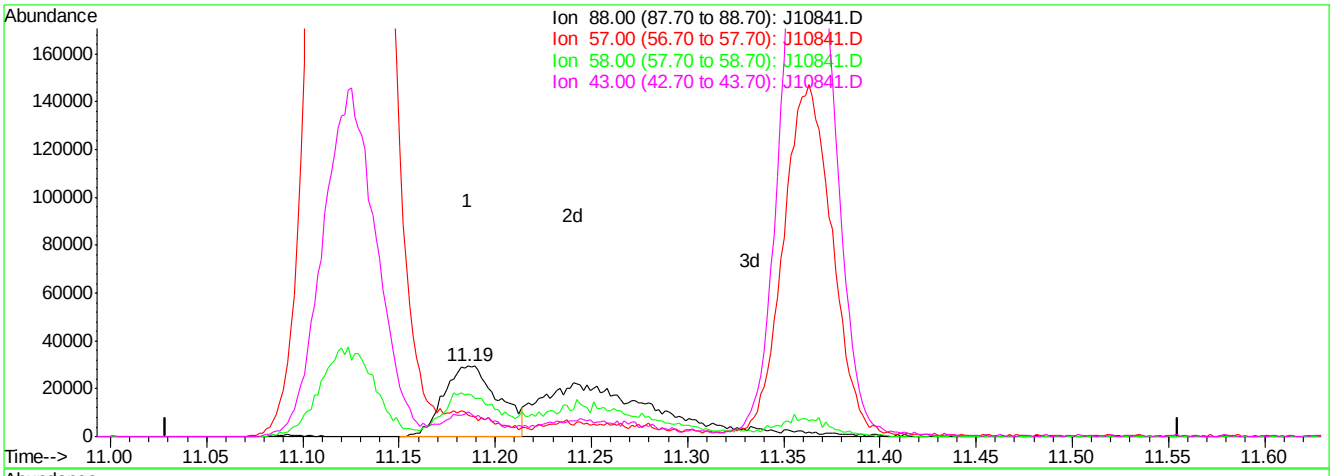

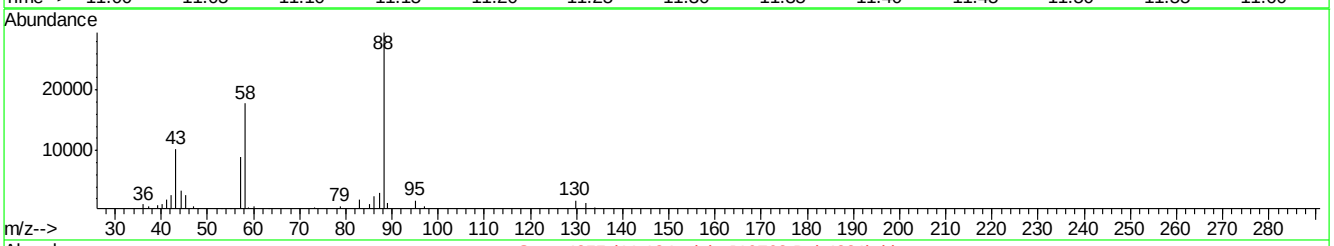

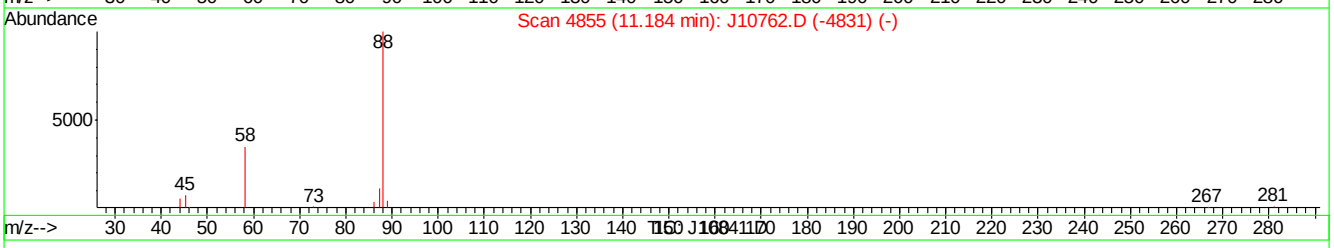

(42) 1,4-DIOXANE (m)

11.19min 5.35PPBV

response 58134

Ion	Exp%	Act%
88.00	100	100
57.00	19.90	30.32
58.00	51.60	60.16
43.00	30.20	34.78

J10841.D J062507T.M Thu Jul 05 17:19:09 2007

Quantitation Report (Qedit)

Data File : C:\MSDChem\1\data\J10841.D Vial: 1
Acq On : 3 Jul 2007 11:46 am Operator: danat
Sample : cc557-10 (M080) Inst : MSJ
Misc : MS13762, MSJ561,,,,,1 Multiplr: 1.00
MS Integration Params: LSCINT.P

Quant Time: Jul 03 12:13:21 2007 Results File: J062507T.RES

Method : C:\MSDCHEM\1\METHODS\J062507T.M (RTE Integrator)
Title : TO15 by GCMS w/DB-1 60 m X .25 mm ID 1.0 um
Last Update : Mon Jun 25 18:15:12 2007
Response via : Multiple Level Calibration

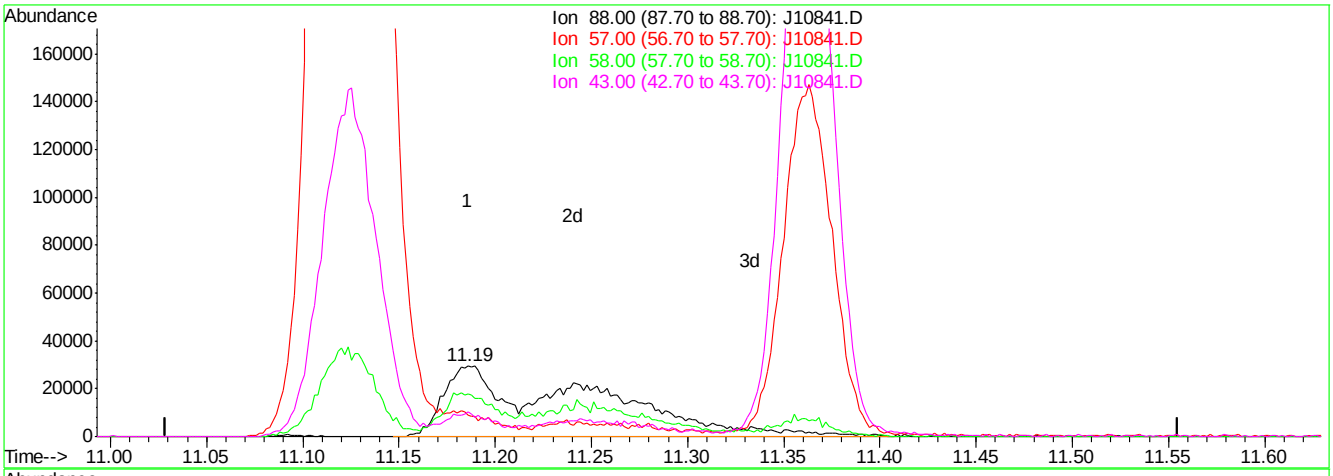

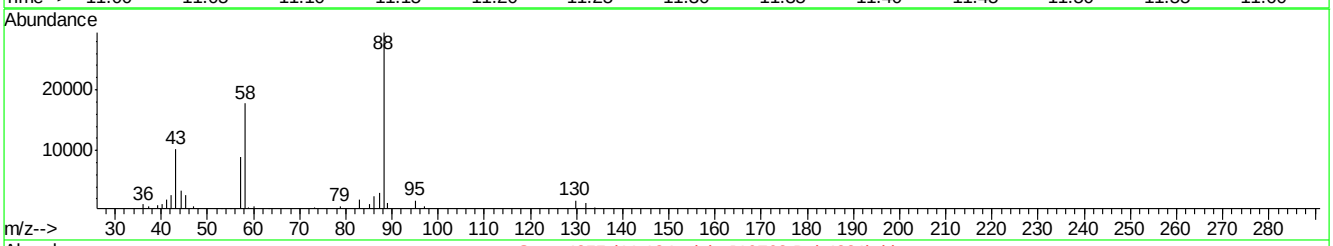

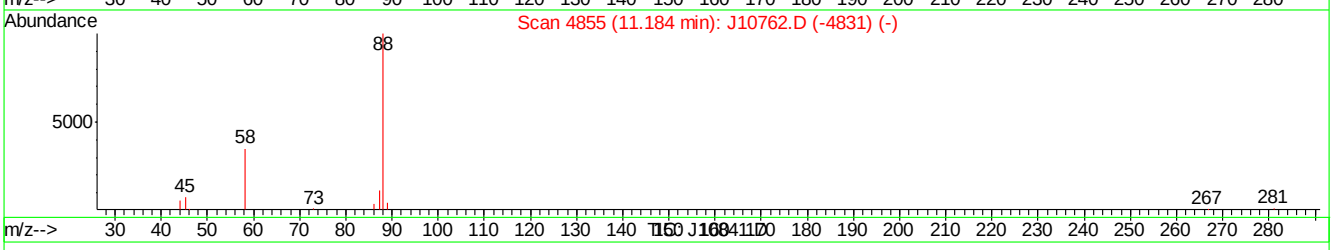

(42) 1,4-DIOXANE (m)

11.19min 14.14PPBV m

response 153693

Ion	Exp%	Act%
88.00	100	100
57.00	19.90	30.32
58.00	51.60	60.16
43.00	30.20	34.78

J10841.D J062507T.M Thu Jul 05 17:19:21 2007

Quantitation Report (Qedit)

Data File : C:\MSDChem\1\data\J10841.D Vial: 1
Acq On : 3 Jul 2007 11:46 am Operator: danat
Sample : cc557-10 (M080) Inst : MSJ
Misc : MS13762, MSJ561,,,,,1 Multiplr: 1.00
MS Integration Params: LSCINT.P

Quant Time: Jul 03 12:13:21 2007 Results File: J062507T.RES

Method : C:\MSDCHEM\1\METHODS\J062507T.M (RTE Integrator)
Title : TO15 by GCMS w/DB-1 60 m X .25 mm ID 1.0 um
Last Update : Mon Jun 25 18:15:12 2007
Response via : Multiple Level Calibration

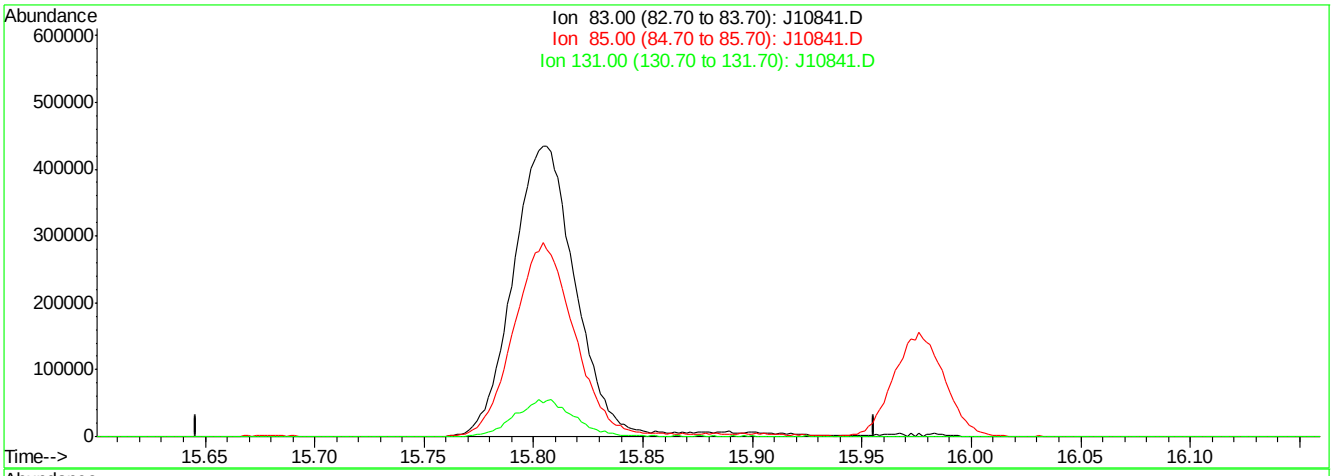

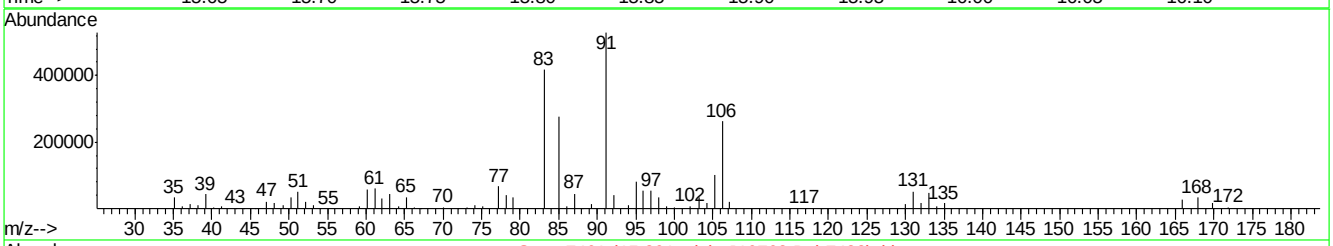

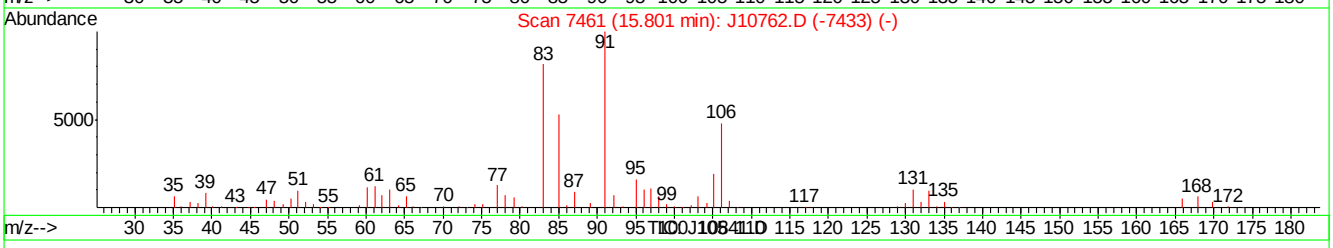

(62) 1,1,2,2-TETRACHLOROETHANE (m)

15.80min 0.00PPBV

response 0

Ion	Exp%	Act%
83.00	100	0.00
85.00	66.00	0.00#
131.00	12.40	0.00
0.00	0.00	0.00

J10841.D J062507T.M Thu Jul 05 17:19:39 2007

Quantitation Report (Qedit)

Data File : C:\MSDChem\1\data\J10841.D Vial: 1
Acq On : 3 Jul 2007 11:46 am Operator: danat
Sample : cc557-10 (M080) Inst : MSJ
Misc : MS13762, MSJ561,,,,,1 Multiplr: 1.00
MS Integration Params: LSCINT.P

Quant Time: Jul 03 12:13:21 2007 Results File: J062507T.RES

Method : C:\MSDCHEM\1\METHODS\J062507T.M (RTE Integrator)
Title : TO15 by GCMS w/DB-1 60 m X .25 mm ID 1.0 um
Last Update : Mon Jun 25 18:15:12 2007
Response via : Multiple Level Calibration

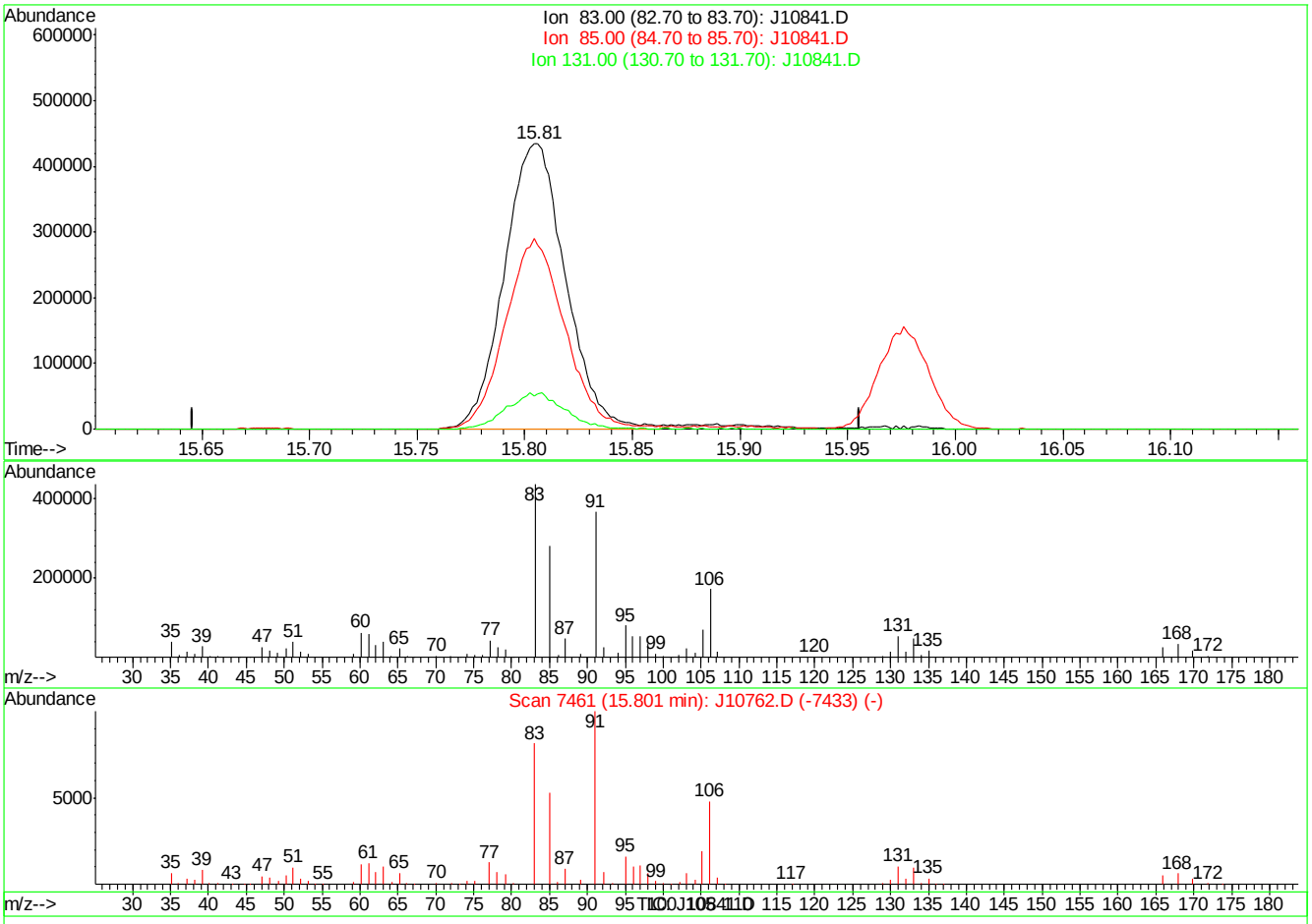

(62) 1,1,2,2-TETRACHLOROETHANE (m)

15.81min 17.94PPBV m

response 859117

Ion	Exp%	Act%
83.00	100	100
85.00	66.00	0.00#
131.00	12.40	0.00
0.00	0.00	0.00

J10841.D J062507T.M Thu Jul 05 17:19:43 2007

Manual Integrations
APPROVED
(compounds with "m" flag)
Doug Yargeau
07/11/07 09:41

Quantitation Report (QT Reviewed)

Data Path : C:\MSDChem\1\data\
Data File : J10860.D
Acq On : 5 Jul 2007 10:47 am
Operator : danat
Sample : ic562-0.5 (M210)
Misc : MS13866, MSJ562,,,,,1
ALS Vial : 1 Sample Multiplier: 1

Quant Time: Jul 05 11:29:12 2007
Quant Method : C:\MSDCHEM\1\METHODS\J070507T.M
Quant Title : TO15 by GCMS w/DB-1 60 m X .25 mm ID 1.0 um
QLast Update : Thu Jul 05 11:24:31 2007
Response via : Initial Calibration

Internal Standards	R.T.	QIon	Response	Conc	Units	Dev(Min)
1) BROMOCHLOROMETHANE	8.62	128	309281	10.00	PPBV	0.00
35) 1,4-DIFLUOROBENZENE	10.44	114	1310708	10.00	PPBV	0.00
49) CHLOROBENZENE-D5	14.67	117	1115339	10.00	PPBV	0.00

System Monitoring Compounds

61) 4-BROMOFLUOROBENZENE	16.29	95	310811	4.41	PPBV	0.00

Spiked Amount 5.000 Range 51 - 142 Recovery = 88.20%

Target Compounds						Qvalue
2) DICHLORODIFLUOROMETHANE	4.06	85	58883	0.53	PPBV	97
3) PROPYLENE	4.00	41	7610	0.47	PPBV	95
4) FREON 114	4.33	85	51934	0.54	PPBV	95
5) CHLOROMETHANE	4.23	50	13702	0.57	PPBV	98
6) VINYL CHLORIDE	4.45	62	15292	0.56	PPBV #	54
7) 1,3-BUTADIENE	4.58	39	9645	0.50	PPBV	90
8) BROMOMETHANE	4.86	94	16317	0.53	PPBV	96
9) CHLOROETHANE	5.03	64	6594	0.52	PPBV	80
10) TRICHLOROFLUOROMETHANE	5.79	101	57690	0.50	PPBV	99
11) ISOPROPYL ALCOHOL	6.07	45	16583m	0.47	PPBV	
12) ACETONE	5.69	43	24290	0.41	PPBV	83
13) PENTANE	6.13	42	12834	0.45	PPBV	91
14) 1,1-DICHLOROETHYLENE	6.43	96	12786	0.43	PPBV	97
15) CARBON DISULFIDE	6.84	76	48612	0.54	PPBV	96
16) ETHANOL	5.32	45	847m	0.14	PPBV	
17) BROMOETHENE	5.38	106	11653	0.39	PPBV	98
18) METHYLENE CHLORIDE	6.55	84	32235	0.58	PPBV	93
19) 3-CHLOROPROPENE	6.66	39	10218	0.44	PPBV	90
20) FREON 113	6.79	151	37857	0.52	PPBV	95
21) TRANS-1,2-DICHLOROETHYLENE	7.45	96	13859	0.49	PPBV	99
22) TERTIARY BUTYL ALCOHOL	6.69	59	12447m	0.32	PPBV	
23) METHYL TERTIARY BUTYL ETHE	7.75	73	20442	0.35	PPBV	95
24) TETRAHYDROFURAN	9.23	42	5371m	0.30	PPBV	
25) HEXANE	8.63	57	18926	0.53	PPBV	87
26) VINYL ACETATE	7.81	43	12485	0.32	PPBV	74
27) 1,1-DICHLOROETHANE	7.65	63	26691	0.54	PPBV	98
28) METHYL ETHYL KETONE	8.10	43	20284m	0.54	PPBV	
29) cis-1,2-DICHLOROETHYLENE	8.46	96	13416	0.49	PPBV	98
30) ETHYL ACETATE	8.71	43	20867	0.54	PPBV #	94
31) CHLOROFORM	8.74	83	38336	0.55	PPBV	98
32) 1,1,1-TRICHLOROETHANE	9.68	97	40329	0.50	PPBV	97
33) CARBON TETRACHLORIDE	10.25	117	51116	0.51	PPBV	96
34) 1,2-DICHLOROETHANE	9.45	62	19128	0.48	PPBV	96
36) BENZENE	10.12	78	26821	0.44	PPBV	98
37) CYCLOHEXANE	10.37	84	8898	0.30	PPBV	94
38) TRICHLOROETHYLENE	11.11	95	16401	0.48	PPBV	91
39) 1,2-DICHLOROPROPANE	10.90	63	9846	0.47	PPBV	97
40) BROMODICHLOROMETHANE	11.09	83	31966	0.52	PPBV	97
41) 2,2,4-TRIMETHYLPENTANE	11.12	57	34764	0.37	PPBV	88
42) 1,4-DIOXANE	11.28	88	1834m	0.16	PPBV	
43) HEPTANE	11.36	43	12719	0.43	PPBV	91

Quantitation Report (QT Reviewed)

Data Path : C:\MSDChem\1\data\
Data File : J10860.D
Acq On : 5 Jul 2007 10:47 am
Operator : danat
Sample : ic562-0.5 (M210)
Misc : MS13866, MSJ562,,,,,1
ALS Vial : 1 Sample Multiplier: 1

Quant Time: Jul 05 11:29:12 2007
Quant Method : C:\MSDCHEM\1\METHODS\J070507T.M
Quant Title : TO15 by GCMS w/DB-1 60 m X .25 mm ID 1.0 um
QLast Update : Thu Jul 05 11:24:31 2007
Response via : Initial Calibration

Internal Standards	R.T.	QIon	Response	Conc	Units	Dev(Min)
44) METHYL ISOBUTYL KETONE	12.02	43	12485	0.34	PPBV	80
45) cis-1,3-DICHLOROPROPENE	11.94	75	9289	0.33	PPBV	92
46) TOLUENE	12.88	92	12463	0.31	PPBV	96
47) trans-1,3-DICHLOROPROPENE	12.44	75	8100	0.31	PPBV	91
48) 1,1,2-TRICHLOROETHANE	12.62	83	10909	0.49	PPBV	96
50) 2-HEXANONE	13.20	43	10674	0.40	PPBV #	70
51) TETRACHLOROETHYLENE	14.01	164	16591	0.45	PPBV	99
52) DIBROMOCHLOROMETHANE	13.32	129	28641	0.52	PPBV	98
53) 1,2-DIBROMOETHANE	13.57	107	18292	0.50	PPBV	98
54) CHLOROBENZENE	14.71	112	31570	0.54	PPBV	99
55) ETHYLBENZENE	15.09	91	23865	0.31	PPBV	94
56) m,p-XYLENE	15.27	106	18708	0.59	PPBV #	81
57) o-XYLENE	15.78	106	9506	0.31	PPBV	96
58) STYRENE	15.67	104	9469	0.25	PPBV	96
59) NONANE	15.97	43	10517	0.29	PPBV	93
60) BROMOFORM	15.39	173	27506	0.52	PPBV	96
62) 1,1,2,2-TETRACHLOROETHANE	15.79	83	31385	0.66	PPBV	92
63) ISOPROPYLBENZENE	16.42	105	31529	0.35	PPBV	96
64) 2-CHLOROTOLUENE	16.98	91	19425	0.32	PPBV	99
65) 4-ETHYLTOLUENE	17.16	105	20141	0.27	PPBV	99
66) 1,3,5-TRIMETHYLBENZENE	17.25	105	23617	0.34	PPBV	94
67) 1,2,4-TRIMETHYLBENZENE	17.72	105	17005	0.28	PPBV	93
68) m-DICHLOROBENZENE	17.90	146	27431	0.58	PPBV	98
69) BENZYL CHLORIDE	17.89	91	17693	0.48	PPBV	97
70) p-DICHLOROBENZENE	17.98	146	21701	0.51	PPBV	93
71) o-DICHLOROBENZENE	18.37	146	25627	0.61	PPBV	96
72) HEXACHLOROBUTADIENE	20.76	225	51263	1.27	PPBV	98
73) 1,2,4-TRICHLOROBENZENE	20.28	180	20594	1.20	PPBV	98

(#) = qualifier out of range (m) = manual integration (+) = signals summed

Quantitation Report (QT Reviewed)

Data Path : C:\MSDChem\1\data\
Data File : J10860.D
Acq On : 5 Jul 2007 10:47 am
Operator : danat
Sample : ic562-0.5 (M210)
Misc : MS13866, MSJ562,,,,,1
ALS Vial : 1 Sample Multiplier: 1

Quant Time: Jul 05 11:29:12 2007
Quant Method : C:\MSDCHEM\1\METHODS\J070507T.M
Quant Title : TO15 by GCMS w/DB-1 60 m X .25 mm ID 1.0 um
QLast Update : Thu Jul 05 11:24:31 2007
Response via : Initial Calibration

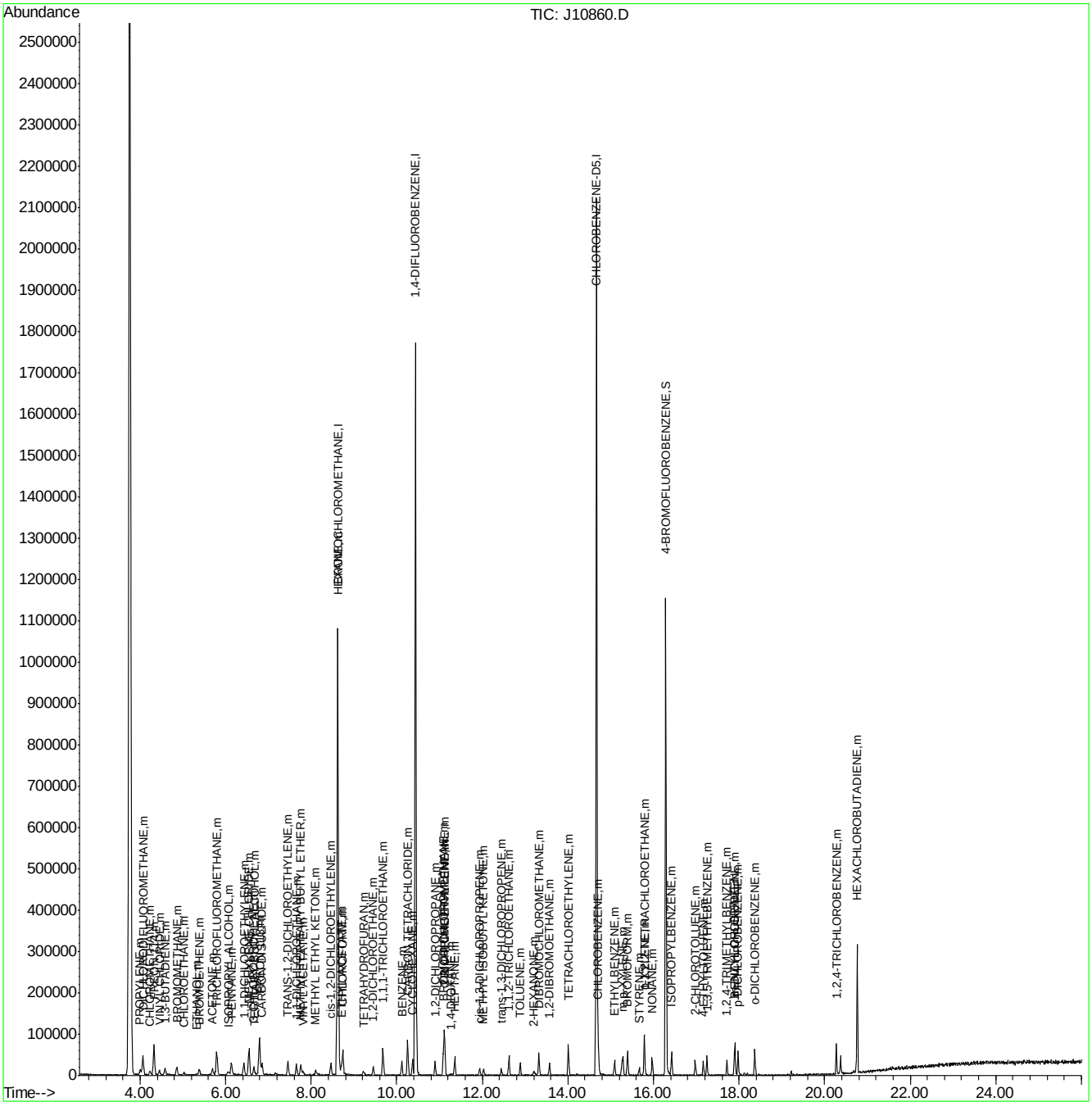

J070507T.M Fri Jul 06 11:17:14 2007 Page: 3

Quantitation Report (Qedit)

Data File : C:\MSDChem\1\data\J10860.D Vial: 1
Acq On : 5 Jul 2007 10:47 am Operator: danat
Sample : ic562-0.5 (M210) Inst : MSJ
Misc : MS13866, MSJ562,,,,,1 Multiplr: 1.00
MS Integration Params: LSCINT.P

Quant Time: Jul 05 11:24:40 2007 Results File: J070507T.RES

Method : C:\MSDCHEM\1\METHODS\J070507T.M (RTE Integrator)
Title : TO15 by GCMS w/DB-1 60 m X .25 mm ID 1.0 um
Last Update : Thu Jul 05 11:24:31 2007
Response via : Multiple Level Calibration

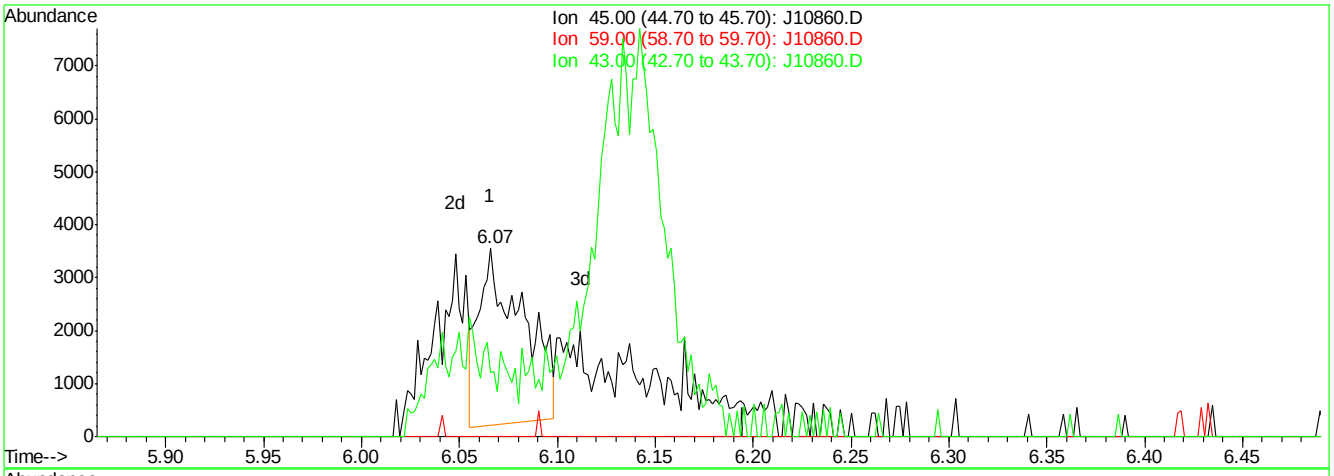

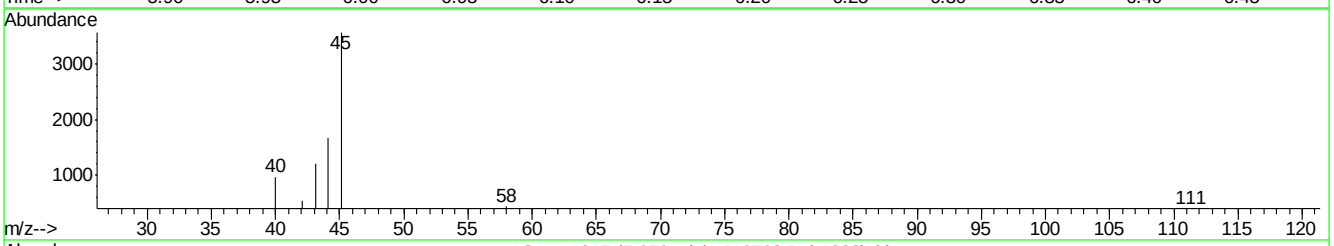

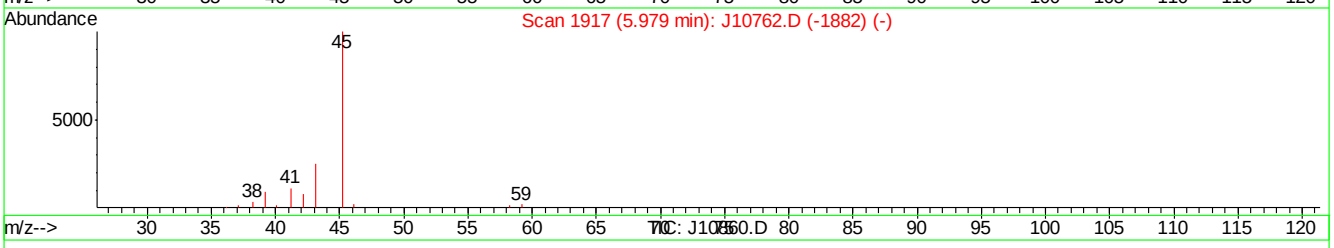

(11) ISOPROPYL ALCOHOL (m)

6.07min 0.15PPBV

response 5209

Ion	Exp%	Act%
45.00	100	100
59.00	2.20	0.00
43.00	25.50	34.10
0.00	0.00	0.00

J10860.D J070507T.M Thu Jul 05 11:26:38 2007

Quantitation Report (Qedit)

Data File : C:\MSDChem\1\data\J10860.D Vial: 1
Acq On : 5 Jul 2007 10:47 am Operator: danat
Sample : ic562-0.5 (M210) Inst : MSJ
Misc : MS13866, MSJ562,,,,,1 Multiplr: 1.00
MS Integration Params: LSCINT.P

Quant Time: Jul 05 11:24:40 2007 Results File: J070507T.RES

Method : C:\MSDCHEM\1\METHODS\J070507T.M (RTE Integrator)
Title : TO15 by GCMS w/DB-1 60 m X .25 mm ID 1.0 um
Last Update : Thu Jul 05 11:24:31 2007
Response via : Multiple Level Calibration

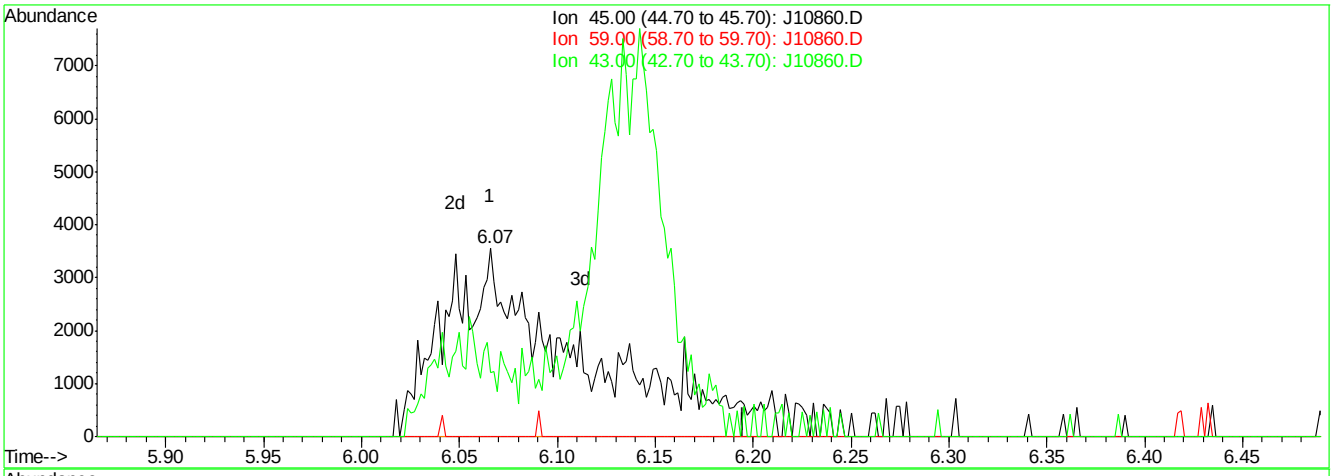

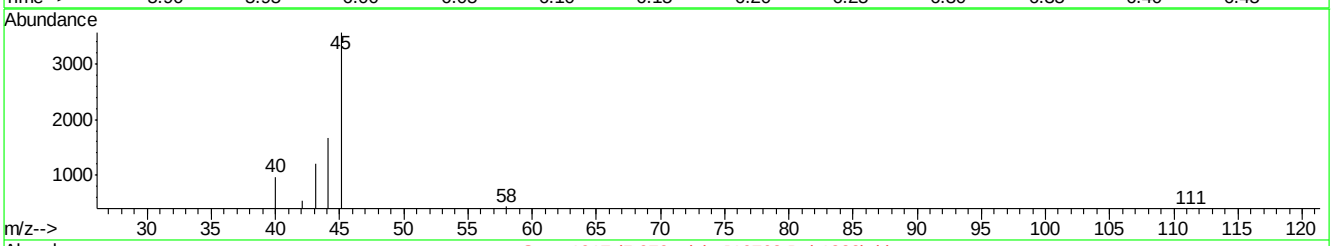

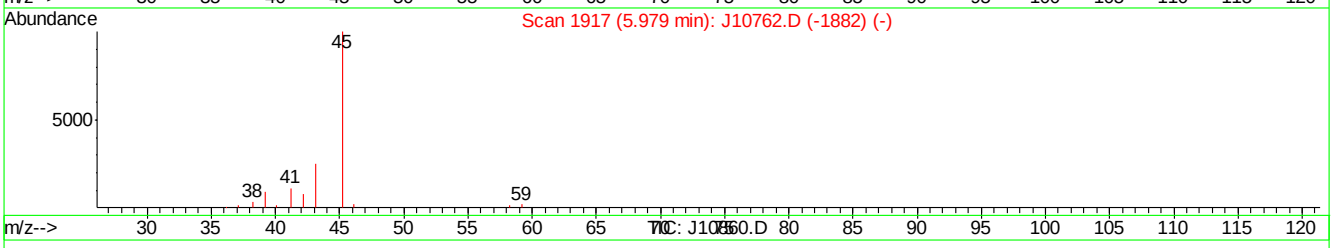

(11) ISOPROPYL ALCOHOL (m)

6.07min 0.47PPBV m

response 16583

Ion	Exp%	Act%
45.00	100	100
59.00	2.20	0.00
43.00	25.50	34.10
0.00	0.00	0.00

J10860.D J070507T.M Thu Jul 05 11:26:48 2007

Quantitation Report (Qedit)

Data File : C:\MSDChem\1\data\J10860.D Vial: 1
Acq On : 5 Jul 2007 10:47 am Operator: danat
Sample : ic562-0.5 (M210) Inst : MSJ
Misc : MS13866, MSJ562,,,,,1 Multiplr: 1.00
MS Integration Params: LSCINT.P

Quant Time: Jul 05 11:24:40 2007 Results File: J070507T.RES

Method : C:\MSDCHEM\1\METHODS\J070507T.M (RTE Integrator)
Title : TO15 by GCMS w/DB-1 60 m X .25 mm ID 1.0 um
Last Update : Thu Jul 05 11:24:31 2007
Response via : Multiple Level Calibration

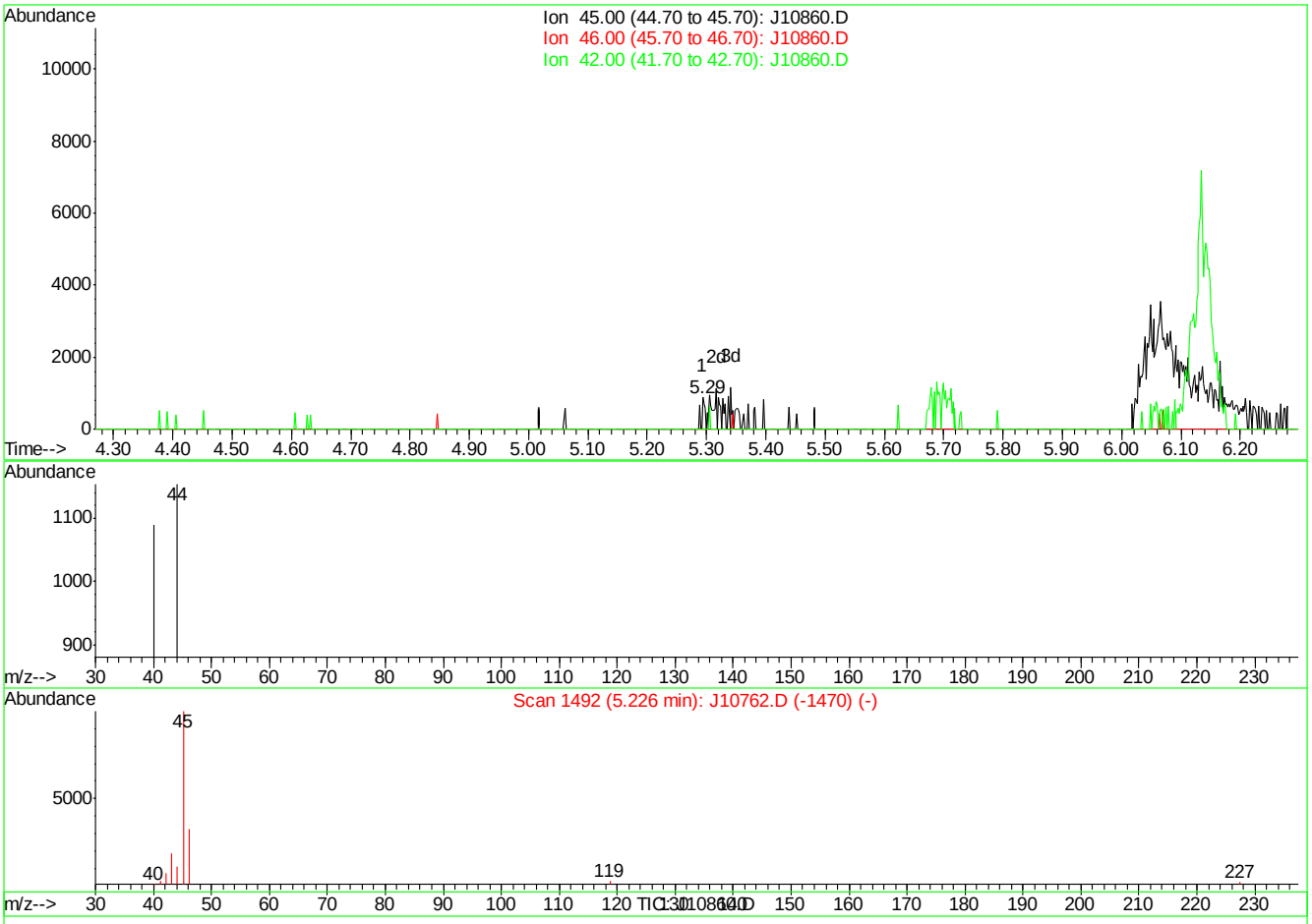

(16) ETHANOL (m)

5.29min 0.05PPBV

response 306

Ion	Exp%	Act%
45.00	100	100
46.00	34.30	0.00#
42.00	3.50	0.00
0.00	0.00	0.00

J10860.D J070507T.M Thu Jul 05 11:26:56 2007

Quantitation Report (Qedit)

Data File : C:\MSDChem\1\data\J10860.D Vial: 1
Acq On : 5 Jul 2007 10:47 am Operator: danat
Sample : ic562-0.5 (M210) Inst : MSJ
Misc : MS13866, MSJ562,,,,,1 Multiplr: 1.00
MS Integration Params: LSCINT.P

Quant Time: Jul 05 11:24:40 2007 Results File: J070507T.RES

Method : C:\MSDCHEM\1\METHODS\J070507T.M (RTE Integrator)
Title : TO15 by GCMS w/DB-1 60 m X .25 mm ID 1.0 um
Last Update : Thu Jul 05 11:24:31 2007
Response via : Multiple Level Calibration

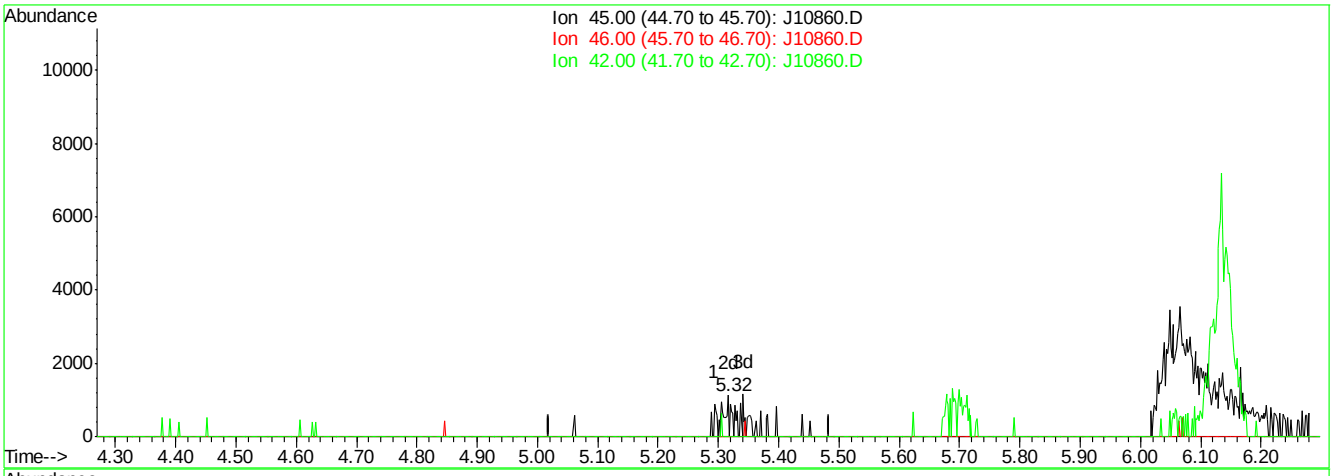

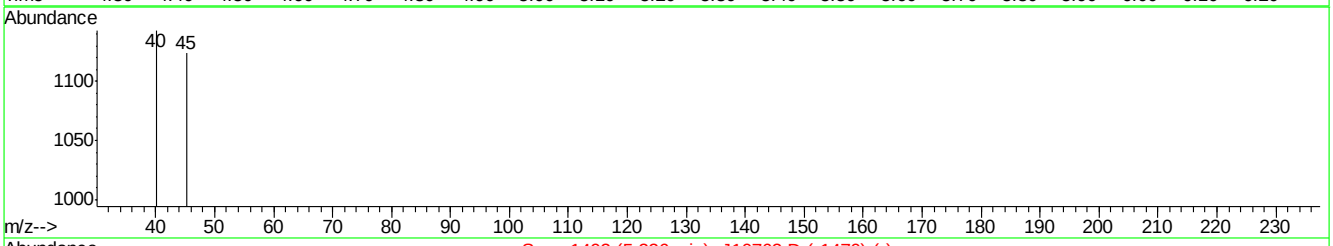

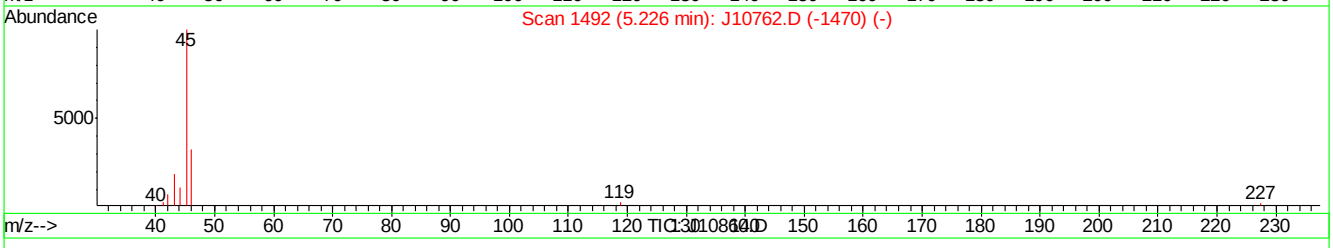

(16) ETHANOL (m)

5.32min 0.14PPBV m

response 847

Ion	Exp%	Act%
45.00	100	100
46.00	34.30	0.00#
42.00	3.50	0.00
0.00	0.00	0.00

J10860.D J070507T.M Thu Jul 05 11:27:18 2007

Quantitation Report (Qedit)

Data File : C:\MSDChem\1\data\J10860.D Vial: 1
Acq On : 5 Jul 2007 10:47 am Operator: danat
Sample : ic562-0.5 (M210) Inst : MSJ
Misc : MS13866, MSJ562,,,,,1 Multiplr: 1.00
MS Integration Params: LSCINT.P

Quant Time: Jul 05 11:24:40 2007 Results File: J070507T.RES

Method : C:\MSDCHEM\1\METHODS\J070507T.M (RTE Integrator)
Title : TO15 by GCMS w/DB-1 60 m X .25 mm ID 1.0 um
Last Update : Thu Jul 05 11:24:31 2007
Response via : Multiple Level Calibration

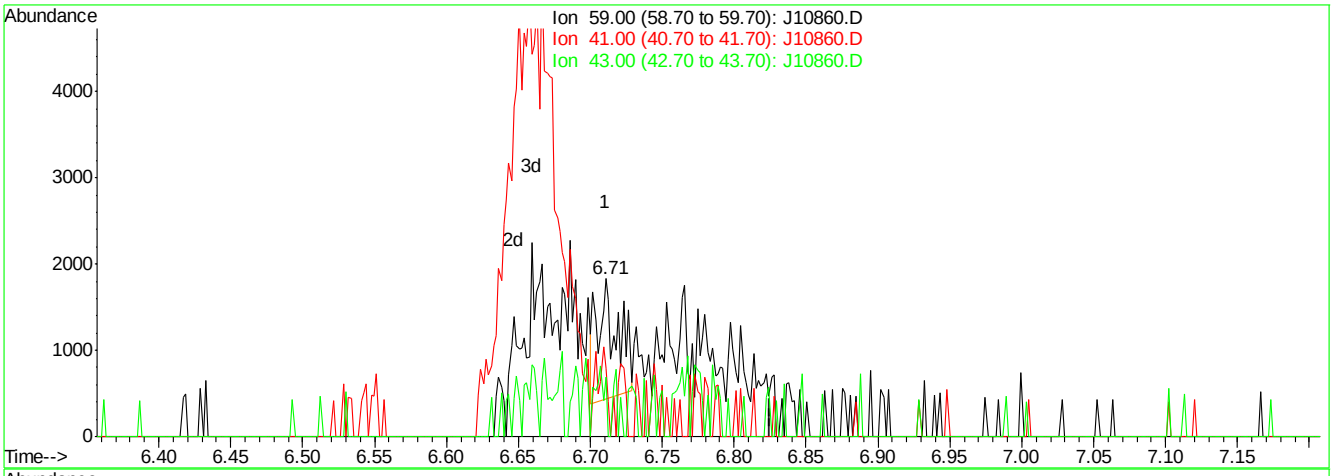

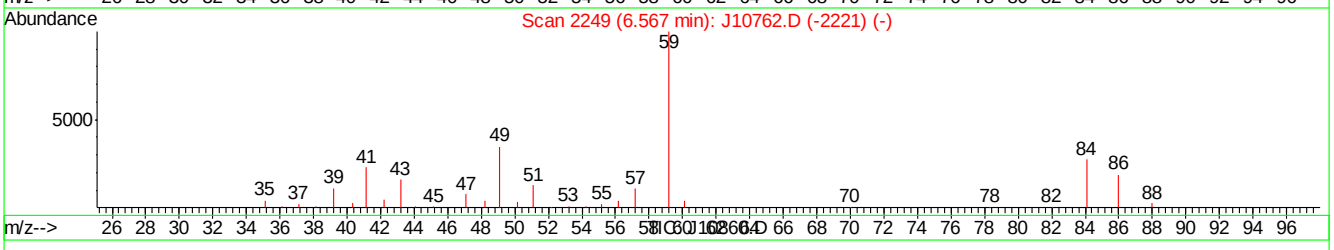

(22) TERTIARY BUTYL ALCOHOL (m)

6.71min 0.03PPBV

response 1343

Ion	Exp%	Act%
59.00	100	100
41.00	22.00	37.97
43.00	17.20	28.82
0.00	0.00	0.00

J10860.D J070507T.M Thu Jul 05 11:27:29 2007

Quantitation Report (Qedit)

Data File : C:\MSDChem\1\data\J10860.D Vial: 1
Acq On : 5 Jul 2007 10:47 am Operator: danat
Sample : ic562-0.5 (M210) Inst : MSJ
Misc : MS13866, MSJ562,,,,,1 Multiplr: 1.00
MS Integration Params: LSCINT.P

Quant Time: Jul 05 11:24:40 2007 Results File: J070507T.RES

Method : C:\MSDCHEM\1\METHODS\J070507T.M (RTE Integrator)
Title : TO15 by GCMS w/DB-1 60 m X .25 mm ID 1.0 um
Last Update : Thu Jul 05 11:24:31 2007
Response via : Multiple Level Calibration

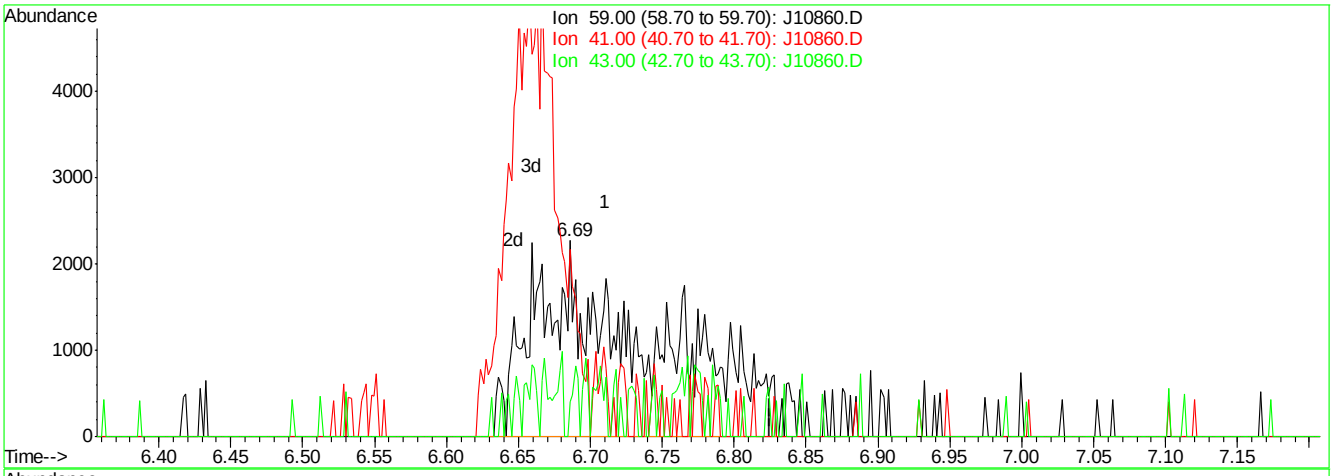

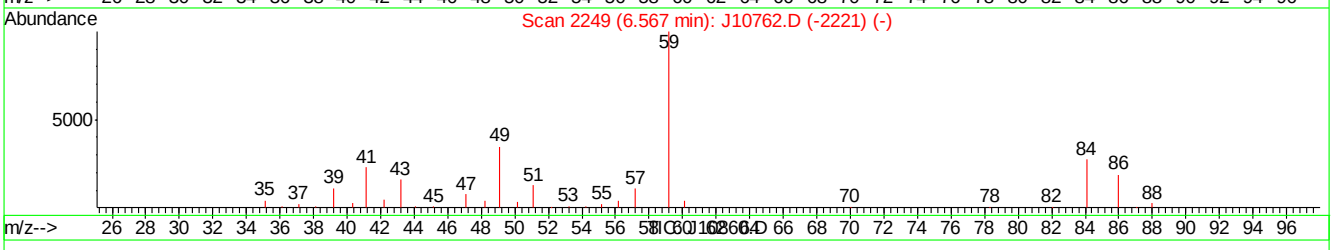

(22) TERTIARY BUTYL ALCOHOL (m)

6.69min 0.32PPBV m

response 12447

Ion	Exp%	Act%
59.00	100	100
41.00	22.00	4.10
43.00	17.20	3.11
0.00	0.00	0.00

J10860.D J070507T.M Thu Jul 05 11:27:45 2007

Quantitation Report (Qedit)

Data File : C:\MSDChem\1\data\J10860.D Vial: 1
Acq On : 5 Jul 2007 10:47 am Operator: danat
Sample : ic562-0.5 (M210) Inst : MSJ
Misc : MS13866, MSJ562,,,,,1 Multiplr: 1.00
MS Integration Params: LSCINT.P

Quant Time: Jul 05 11:24:40 2007 Results File: J070507T.RES

Method : C:\MSDCHEM\1\METHODS\J070507T.M (RTE Integrator)
Title : TO15 by GCMS w/DB-1 60 m X .25 mm ID 1.0 um
Last Update : Thu Jul 05 11:24:31 2007
Response via : Multiple Level Calibration

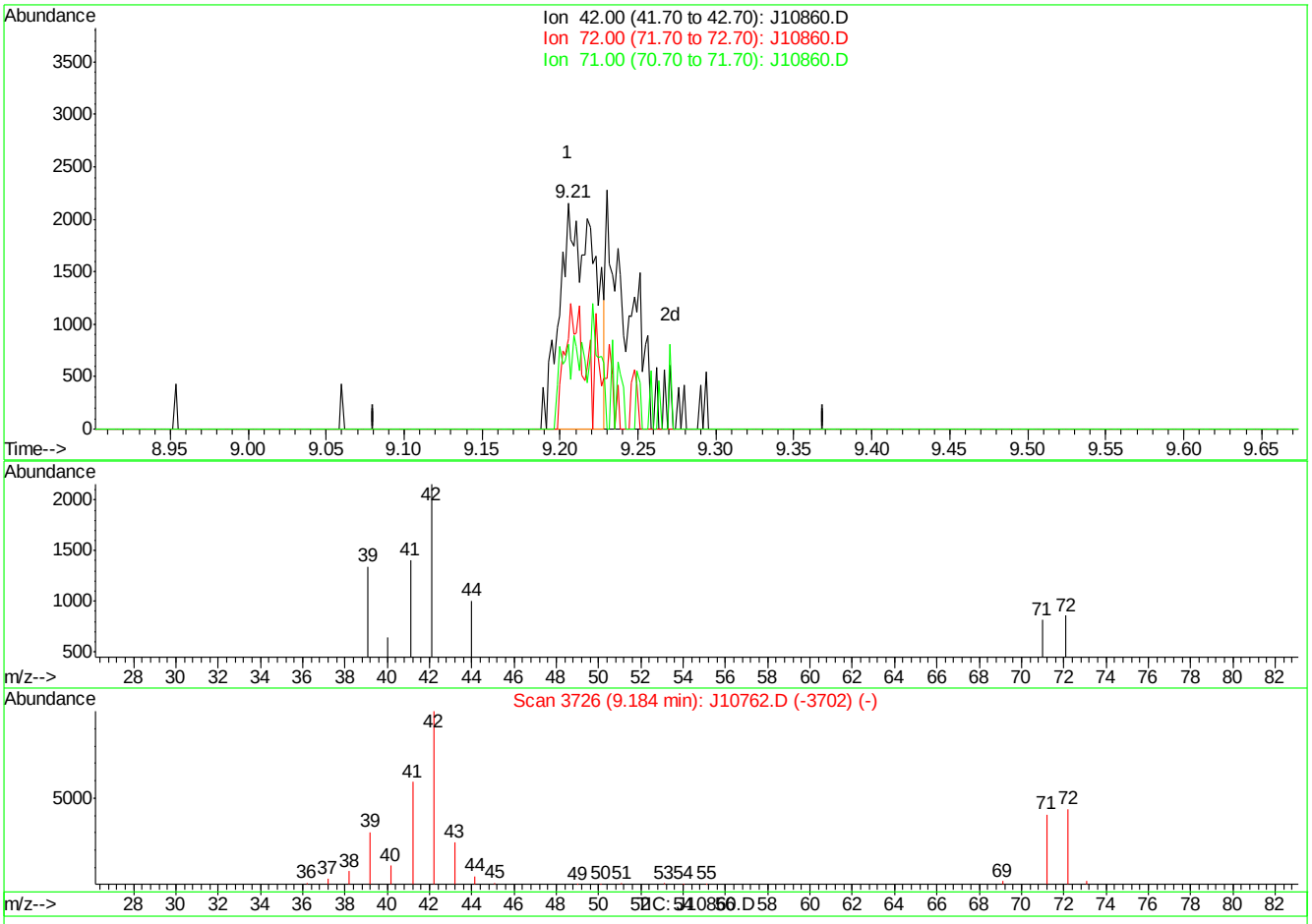

(24) TETRAHYDROFURAN (m)

9.21min 0.19PPBV

response 3316

Ion	Exp%	Act%
42.00	100	100
72.00	46.60	29.98
71.00	46.70	12.03#
0.00	0.00	0.00

J10860.D J070507T.M Thu Jul 05 11:27:51 2007

Quantitation Report (Qedit)

Data File : C:\MSDChem\1\data\J10860.D Vial: 1
Acq On : 5 Jul 2007 10:47 am Operator: danat
Sample : ic562-0.5 (M210) Inst : MSJ
Misc : MS13866, MSJ562,,,,,1 Multiplr: 1.00
MS Integration Params: LSCINT.P

Quant Time: Jul 05 11:24:40 2007 Results File: J070507T.RES

Method : C:\MSDCHEM\1\METHODS\J070507T.M (RTE Integrator)
Title : TO15 by GCMS w/DB-1 60 m X .25 mm ID 1.0 um
Last Update : Thu Jul 05 11:24:31 2007
Response via : Multiple Level Calibration

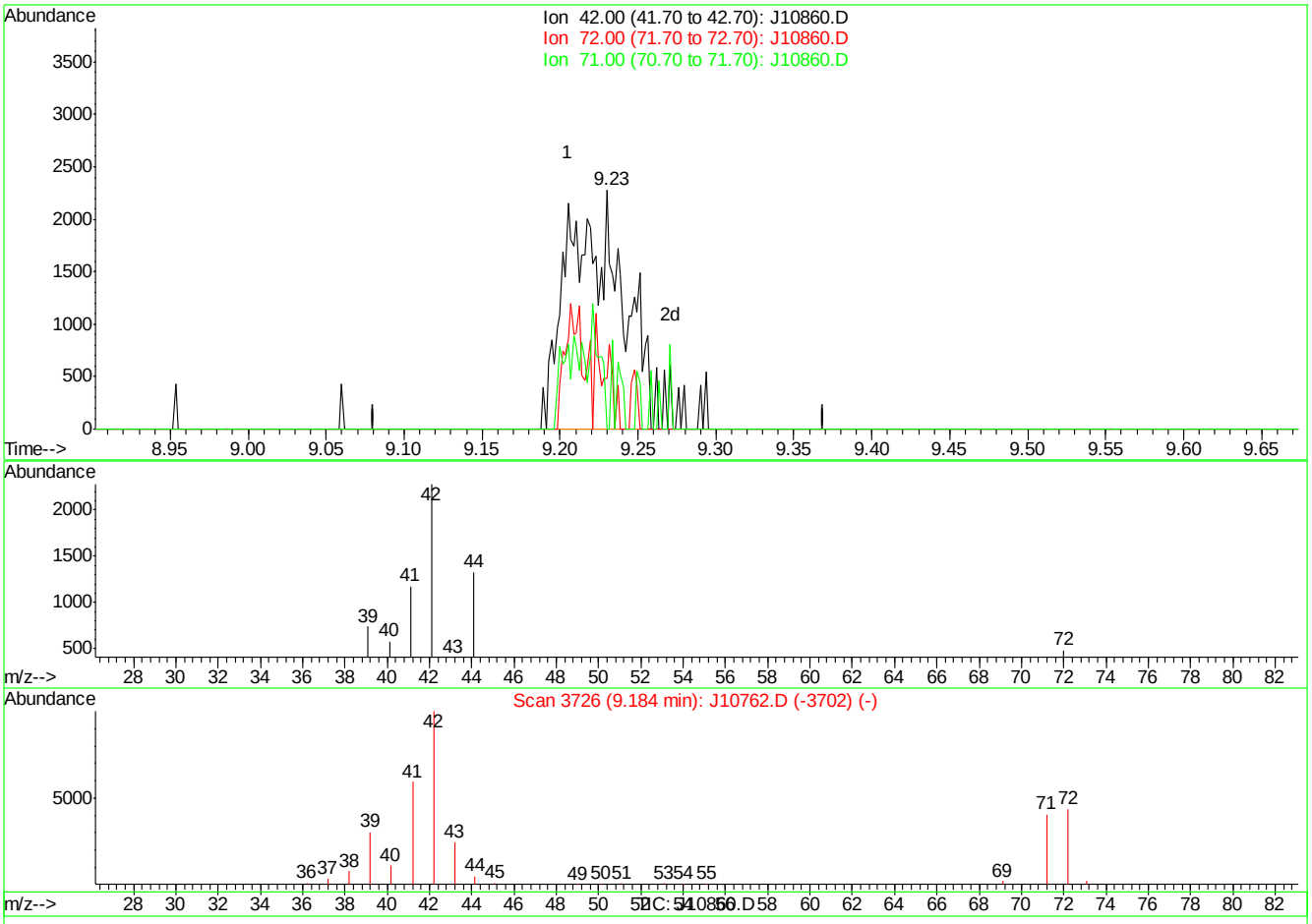

(24) TETRAHYDROFURAN (m)

9.23min 0.30PPBV m

response 5371

Ion	Exp%	Act%
42.00	100	100
72.00	46.60	18.51#
71.00	46.70	7.43#
0.00	0.00	0.00

J10860.D J070507T.M Thu Jul 05 11:28:01 2007

Quantitation Report (Qedit)

Data File : C:\MSDChem\1\data\J10860.D Vial: 1
Acq On : 5 Jul 2007 10:47 am Operator: danat
Sample : ic562-0.5 (M210) Inst : MSJ
Misc : MS13866, MSJ562,,,,,1 Multiplr: 1.00
MS Integration Params: LSCINT.P

Quant Time: Jul 05 11:24:40 2007 Results File: J070507T.RES

Method : C:\MSDCHEM\1\METHODS\J070507T.M (RTE Integrator)
Title : TO15 by GCMS w/DB-1 60 m X .25 mm ID 1.0 um
Last Update : Thu Jul 05 11:24:31 2007
Response via : Multiple Level Calibration

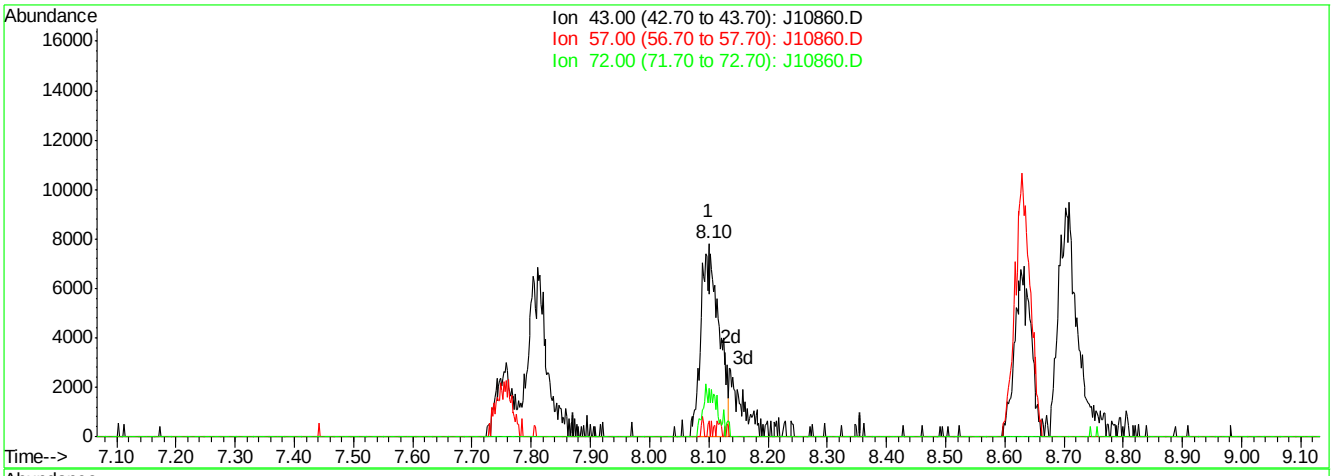

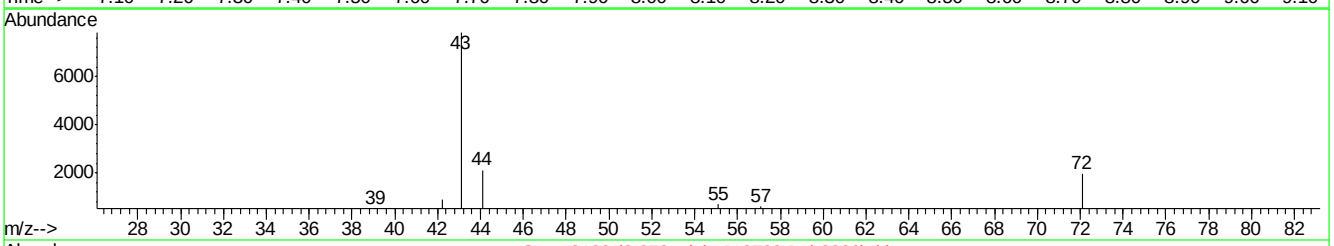

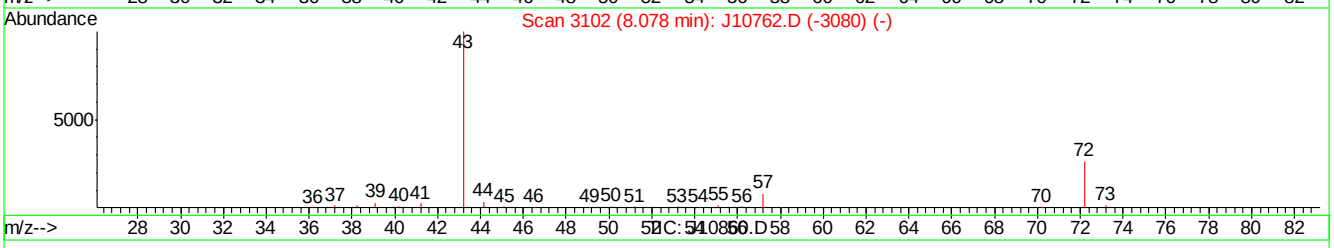

(28) METHYL ETHYL KETONE (m)

8.10min 0.44PPBV

response 16344

Ion	Exp%	Act%
43.00	100	100
57.00	8.00	7.71
72.00	26.40	24.93
0.00	0.00	0.00

J10860.D J070507T.M Thu Jul 05 11:28:12 2007

Quantitation Report (Qedit)

Data File : C:\MSDChem\1\data\J10860.D Vial: 1
Acq On : 5 Jul 2007 10:47 am Operator: danat
Sample : ic562-0.5 (M210) Inst : MSJ
Misc : MS13866, MSJ562,,,,,1 Multiplr: 1.00
MS Integration Params: LSCINT.P

Quant Time: Jul 05 11:24:40 2007 Results File: J070507T.RES

Method : C:\MSDCHEM\1\METHODS\J070507T.M (RTE Integrator)
Title : TO15 by GCMS w/DB-1 60 m X .25 mm ID 1.0 um
Last Update : Thu Jul 05 11:24:31 2007
Response via : Multiple Level Calibration

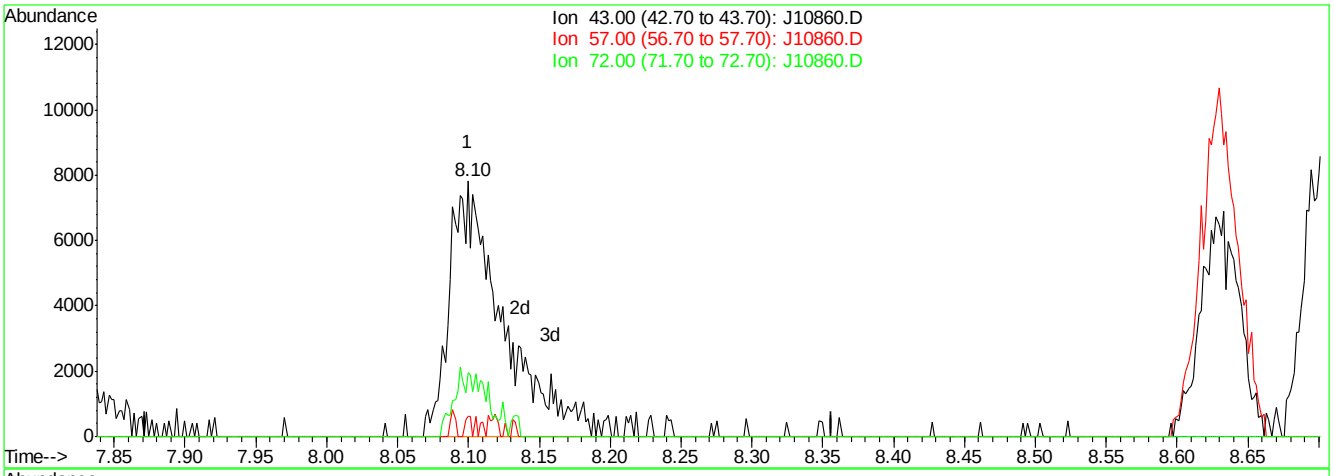

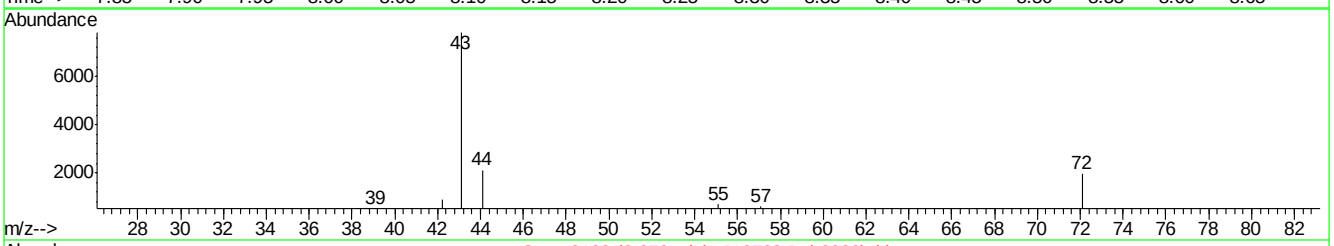

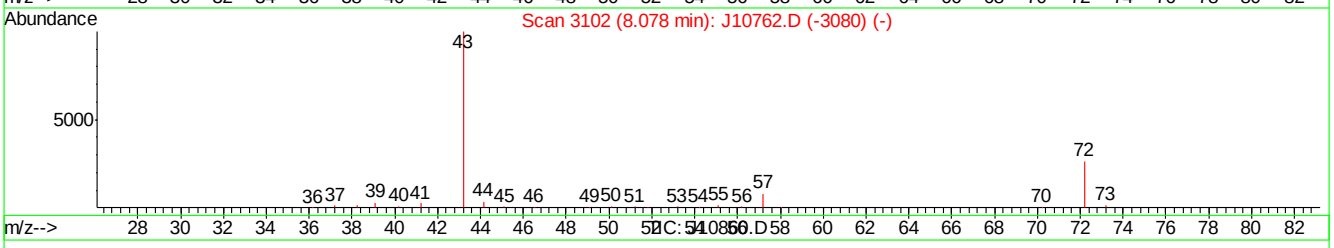

(28) METHYL ETHYL KETONE (m)

8.10min 0.54PPBV m

response 20284

Ion	Exp%	Act%
43.00	100	100
57.00	8.00	7.71
72.00	26.40	24.93
0.00	0.00	0.00

J10860.D J070507T.M Thu Jul 05 11:28:19 2007

Quantitation Report (Qedit)

Data File : C:\MSDChem\1\data\J10860.D Vial: 1
Acq On : 5 Jul 2007 10:47 am Operator: danat
Sample : ic562-0.5 (M210) Inst : MSJ
Misc : MS13866, MSJ562,,,,,1 Multiplr: 1.00
MS Integration Params: LSCINT.P

Quant Time: Jul 05 11:24:40 2007 Results File: J070507T.RES

Method : C:\MSDCHEM\1\METHODS\J070507T.M (RTE Integrator)
Title : TO15 by GCMS w/DB-1 60 m X .25 mm ID 1.0 um
Last Update : Thu Jul 05 11:24:31 2007
Response via : Multiple Level Calibration

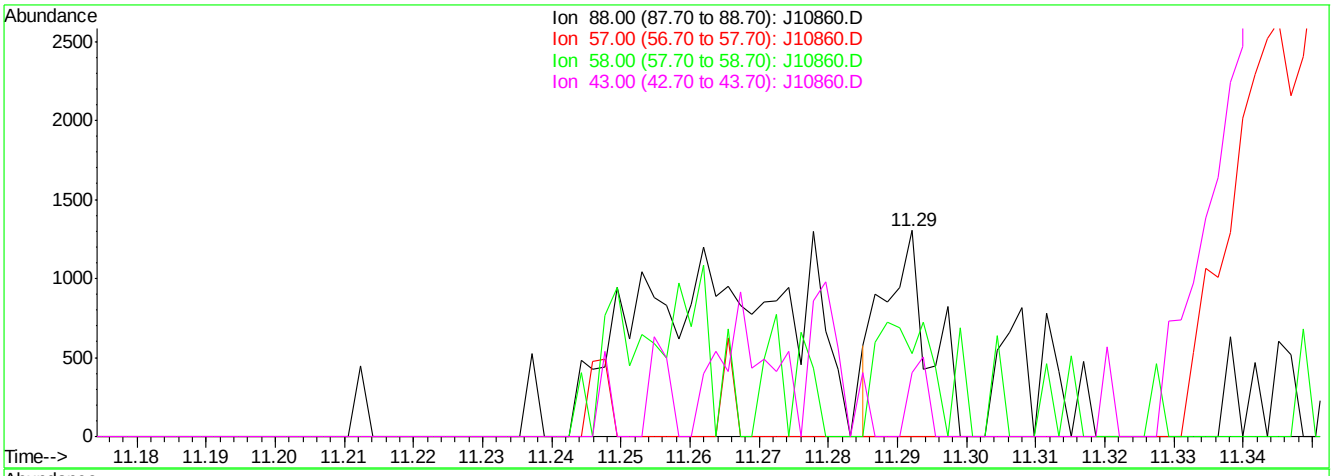

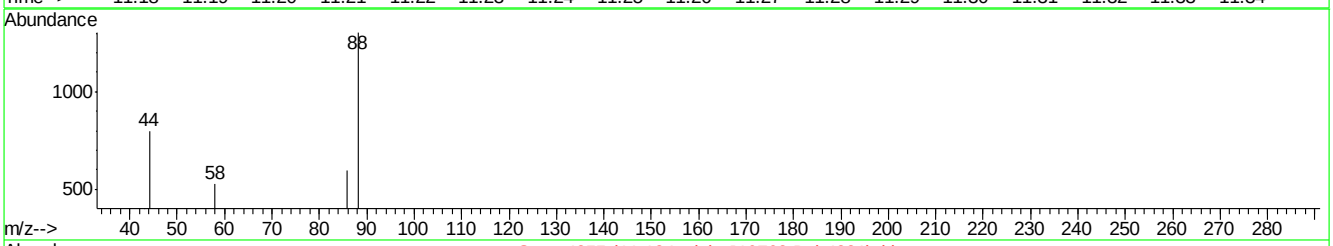

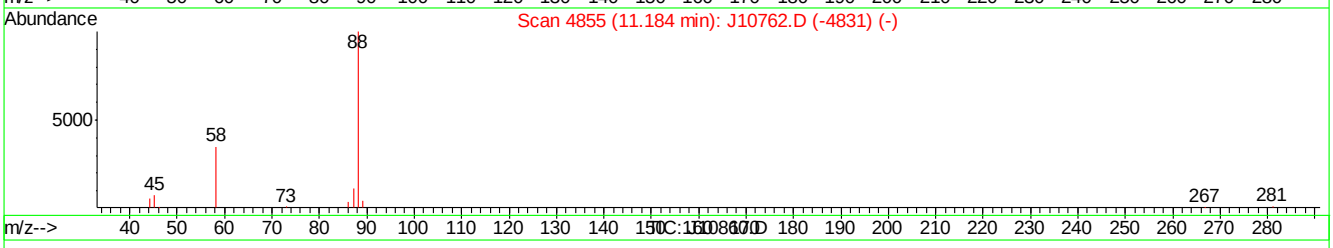

(42) 1,4-DIOXANE (m)

11.29min 0.05PPBV

response 606

Ion	Exp%	Act%
88.00	100	100
57.00	19.90	0.00
58.00	51.60	40.34
43.00	30.20	30.75

J10860.D J070507T.M Thu Jul 05 11:28:38 2007

Quantitation Report (Qedit)

Data File : C:\MSDChem\1\data\J10860.D Vial: 1
Acq On : 5 Jul 2007 10:47 am Operator: danat
Sample : ic562-0.5 (M210) Inst : MSJ
Misc : MS13866, MSJ562,,,,,1 Multiplr: 1.00
MS Integration Params: LSCINT.P

Quant Time: Jul 05 11:24:40 2007 Results File: J070507T.RES

Method : C:\MSDCHEM\1\METHODS\J070507T.M (RTE Integrator)
Title : TO15 by GCMS w/DB-1 60 m X .25 mm ID 1.0 um
Last Update : Thu Jul 05 11:24:31 2007
Response via : Multiple Level Calibration

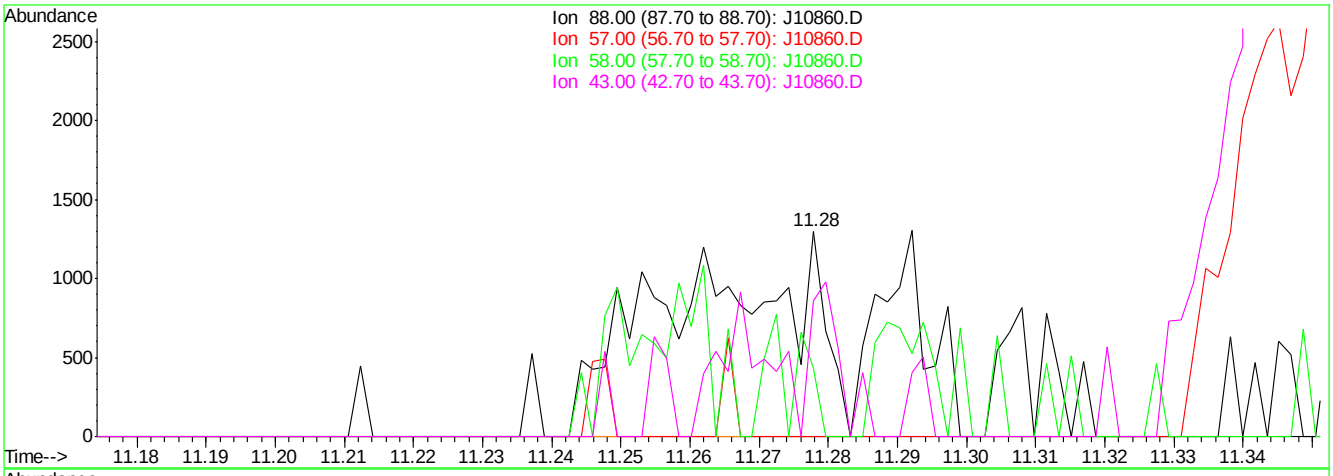

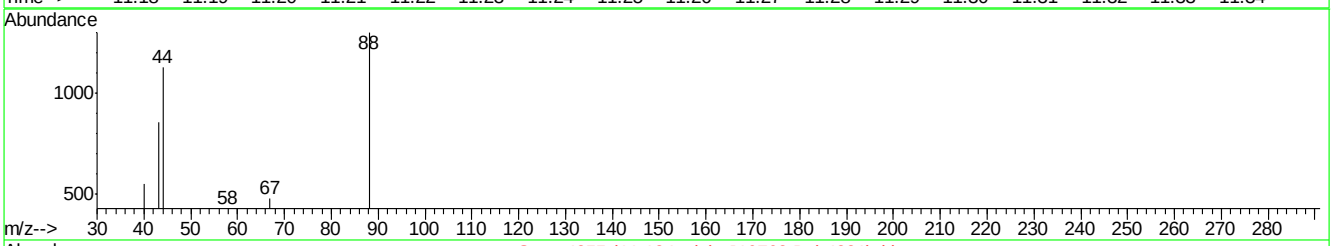

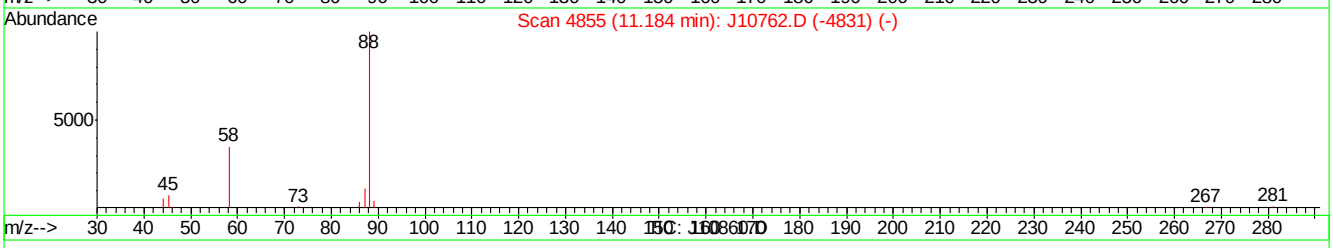

(42) 1,4-DIOXANE (m)

11.28min 0.16PPBV m

response 1834

Ion	Exp%	Act%
88.00	100	100
57.00	19.90	0.00
58.00	51.60	33.05
43.00	30.20	65.80#

J10860.D J070507T.M Thu Jul 05 11:28:45 2007

Manual Integrations APPROVED (compounds with "m" flag)
Doug Yargeau
07/11/07 09:41

Quantitation Report (QT Reviewed)

Data Path : C:\MSDChem\1\data\
Data File : J10861.D
Acq On : 5 Jul 2007 11:40 am
Operator : danat
Sample : ic562-0.2 (M210)
Misc : MS13866, MSJ562,,,,,1
ALS Vial : 1 Sample Multiplier: 1

Quant Time: Jul 05 12:10:09 2007
Quant Method : C:\MSDCHEM\1\METHODS\J070507T.M
Quant Title : TO15 by GCMS w/DB-1 60 m X .25 mm ID 1.0 um
QLast Update : Thu Jul 05 11:24:31 2007
Response via : Initial Calibration

Internal Standards	R.T.	QIon	Response	Conc	Units	Dev(Min)
1) BROMOCHLOROMETHANE	8.61	128	314205	10.00	PPBV	-0.01
35) 1,4-DIFLUOROBENZENE	10.43	114	1315959	10.00	PPBV	-0.01
49) CHLOROBENZENE-D5	14.66	117	1039945	10.00	PPBV	-0.01

System Monitoring Compounds

61) 4-BROMOFLUOROBENZENE	16.28	95	267857	4.08	PPBV	-0.01

Spiked Amount 5.000 Range 51 - 142 Recovery = 81.60%

Target Compounds						Qvalue
2) DICHLORODIFLUOROMETHANE	4.06	85	21186	0.19	PPBV	95
3) PROPYLENE	4.00	41	2114	0.13	PPBV	87
4) FREON 114	4.32	85	18384	0.19	PPBV	92
5) CHLOROMETHANE	4.23	50	4882	0.20	PPBV #	41
6) VINYL CHLORIDE	4.44	62	4391	0.16	PPBV #	52
7) 1,3-BUTADIENE	4.58	39	2547m	0.13	PPBV	
8) BROMOMETHANE	4.84	94	5275m	0.17	PPBV	
9) CHLOROETHANE	5.02	64	1880m	0.15	PPBV	
10) TRICHLOROFLUOROMETHANE	5.79	101	20139	0.17	PPBV	97
12) ACETONE	5.70	43	9476	0.16	PPBV	69
13) PENTANE	6.14	42	4698	0.16	PPBV #	13
14) 1,1-DICHLOROETHYLENE	6.42	96	3387	0.11	PPBV #	84
15) CARBON DISULFIDE	6.84	76	16228	0.18	PPBV	89
17) BROMOETHENE	5.38	106	3106	0.10	PPBV #	76
18) METHYLENE CHLORIDE	6.54	84	14497	0.26	PPBV	93
20) FREON 113	6.78	151	14135	0.19	PPBV	94
21) TRANS-1,2-DICHLOROETHYLENE	7.46	96	3716	0.13	PPBV #	12
23) METHYL TERTIARY BUTYL ETHE	7.77	73	6299	0.11	PPBV #	65
25) HEXANE	8.62	57	7032	0.19	PPBV	82
27) 1,1-DICHLOROETHANE	7.65	63	8089m	0.16	PPBV	
28) METHYL ETHYL KETONE	8.13	43	5695m	0.15	PPBV	
29) cis-1,2-DICHLOROETHYLENE	8.45	96	3794m	0.14	PPBV	
30) ETHYL ACETATE	8.73	43	6106	0.16	PPBV #	94
31) CHLOROFORM	8.73	83	12578	0.18	PPBV	97
32) 1,1,1-TRICHLOROETHANE	9.67	97	12874	0.16	PPBV	96
33) CARBON TETRACHLORIDE	10.25	117	16993	0.17	PPBV	98
34) 1,2-DICHLOROETHANE	9.44	62	5489	0.13	PPBV	74
36) BENZENE	10.11	78	7215	0.12	PPBV	95
38) TRICHLOROETHYLENE	11.10	95	4041	0.12	PPBV #	54
39) 1,2-DICHLOROPROPANE	10.89	63	3124	0.15	PPBV #	37
40) BROMODICHLOROMETHANE	11.08	83	10388	0.17	PPBV	92
41) 2,2,4-TRIMETHYLPENTANE	11.12	57	8438	0.09	PPBV	85
48) 1,1,2-TRICHLOROETHANE	12.62	83	3088	0.14	PPBV	92
51) TETRACHLOROETHYLENE	14.01	164	5048	0.15	PPBV	92
52) DIBROMOCHLOROMETHANE	13.32	129	7812	0.15	PPBV	94
53) 1,2-DIBROMOETHANE	13.56	107	5001	0.15	PPBV #	97
54) CHLOROBENZENE	14.71	112	9098	0.17	PPBV	97
56) m,p-XYLENE	15.25	106	4070	0.14	PPBV	90
60) BROMOFORM	15.39	173	6630	0.13	PPBV	96
62) 1,1,2,2-TETRACHLOROETHANE	15.79	83	7272	0.17	PPBV	94
68) m-DICHLOROBENZENE	17.91	146	5264	0.12	PPBV	97

Quantitation Report (QT Reviewed)

Data Path : C:\MSDChem\1\data\
Data File : J10861.D
Acq On : 5 Jul 2007 11:40 am
Operator : danat
Sample : ic562-0.2 (M210)
Misc : MS13866, MSJ562,,,,,1
ALS Vial : 1 Sample Multiplier: 1

Quant Time: Jul 05 12:10:09 2007
Quant Method : C:\MSDCHEM\1\METHODS\J070507T.M
Quant Title : TO15 by GCMS w/DB-1 60 m X .25 mm ID 1.0 um
QLast Update : Thu Jul 05 11:24:31 2007
Response via : Initial Calibration

Internal Standards	R.T.	QIon	Response	Conc	Units	Dev(Min)
69) BENZYL CHLORIDE	17.89	91	3365	0.10	PPBV	68
70) p-DICHLOROBENZENE	17.98	146	4657	0.12	PPBV	93
71) o-DICHLOROBENZENE	18.37	146	5188	0.13	PPBV	95
72) HEXACHLOROBUTADIENE	20.76	225	14766	0.39	PPBV	97
73) 1,2,4-TRICHLOROBENZENE	20.27	180	4132	0.26	PPBV	93

(#) = qualifier out of range (m) = manual integration (+) = signals summed

Quantitation Report (QT Reviewed)

Data Path : C:\MSDChem\1\data\
Data File : J10861.D
Acq On : 5 Jul 2007 11:40 am
Operator : danat
Sample : ic562-0.2 (M210)
Misc : MS13866, MSJ562,,,,,1
ALS Vial : 1 Sample Multiplier: 1

Quant Time: Jul 05 12:10:09 2007
Quant Method : C:\MSDCHEM\1\METHODS\J070507T.M
Quant Title : TO15 by GCMS w/DB-1 60 m X .25 mm ID 1.0 um
QLast Update : Thu Jul 05 11:24:31 2007
Response via : Initial Calibration

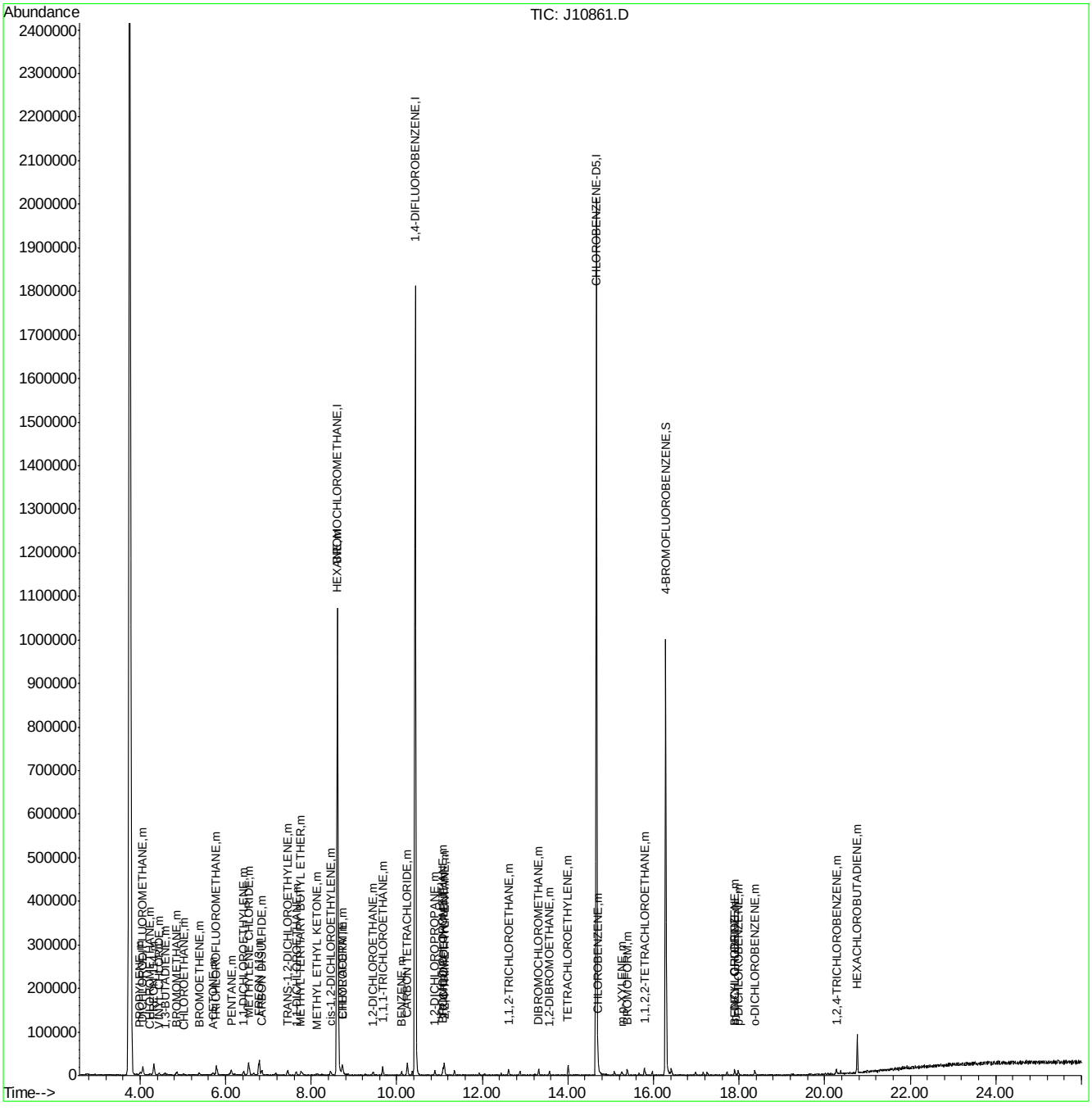

ACCUTEST Laboratories M67591

Quantitation Report (Qedit)

Data File : C:\MSDChem\1\data\J10861.D Vial: 1
Acq On : 5 Jul 2007 11:40 am Operator: danat
Sample : ic562-0.2 (M210) Inst : MSJ
Misc : MS13866, MSJ562,,,,,1 Multiplr: 1.00
MS Integration Params: LSCINT.P

Quant Time: Jul 05 12:06:13 2007 Results File: J070507T.RES

Method : C:\MSDCHEM\1\METHODS\J070507T.M (RTE Integrator)
Title : TO15 by GCMS w/DB-1 60 m X .25 mm ID 1.0 um
Last Update : Thu Jul 05 11:24:31 2007
Response via : Multiple Level Calibration

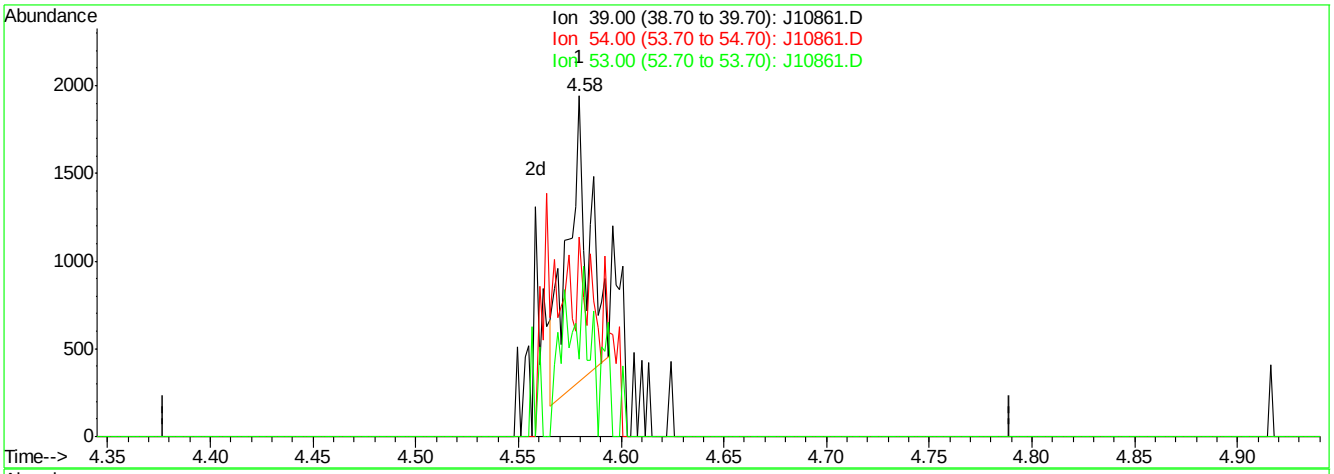

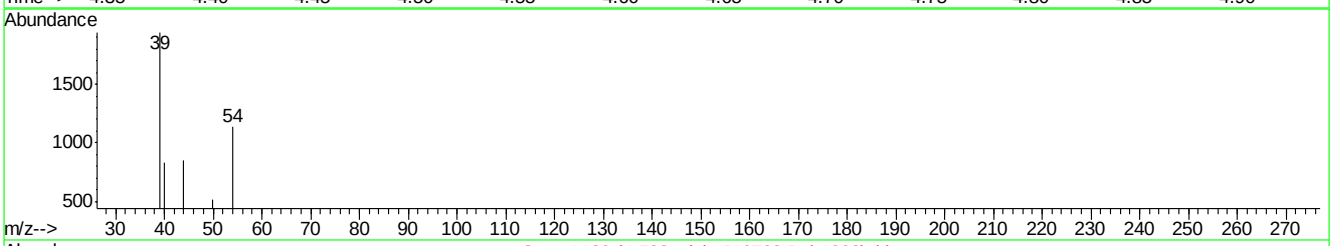

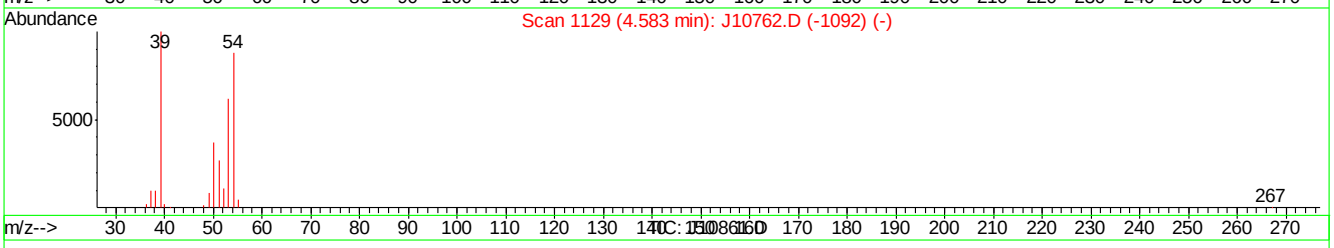

(7) 1,3-BUTADIENE (m)

4.58min 0.06PPBV

response 1190

Ion	Exp%	Act%
39.00	100	100
54.00	92.50	0.00#
53.00	65.20	52.27
0.00	0.00	0.00

J10861.D J070507T.M Thu Jul 05 12:06:49 2007

Quantitation Report (Qedit)

Data File : C:\MSDChem\1\data\J10861.D Vial: 1
Acq On : 5 Jul 2007 11:40 am Operator: danat
Sample : ic562-0.2 (M210) Inst : MSJ
Misc : MS13866, MSJ562,,,,,1 Multiplr: 1.00
MS Integration Params: LSCINT.P

Quant Time: Jul 05 12:06:13 2007 Results File: J070507T.RES

Method : C:\MSDCHEM\1\METHODS\J070507T.M (RTE Integrator)
Title : TO15 by GCMS w/DB-1 60 m X .25 mm ID 1.0 um
Last Update : Thu Jul 05 11:24:31 2007
Response via : Multiple Level Calibration

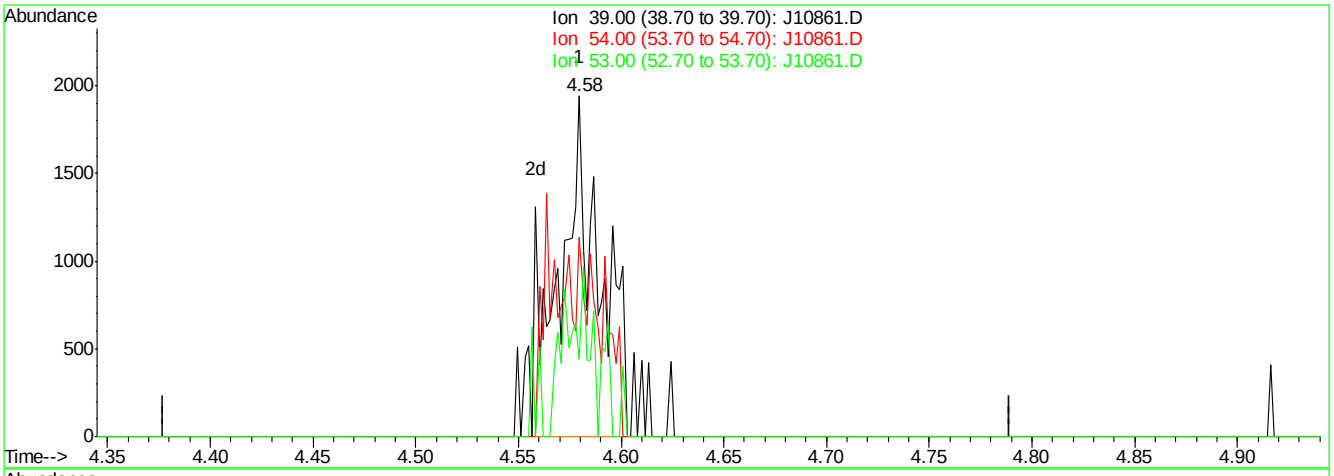

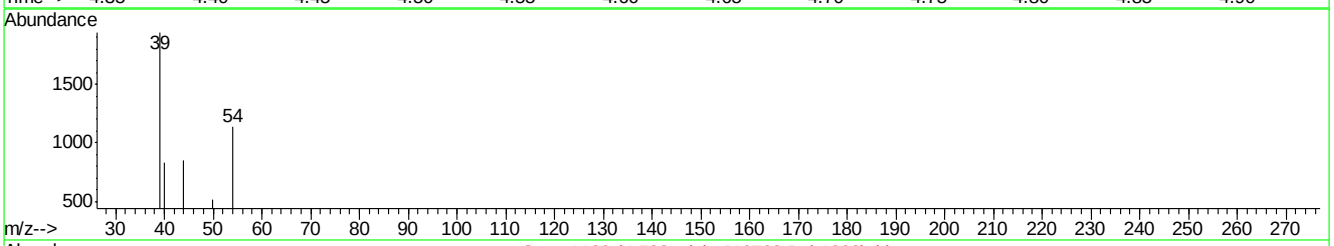

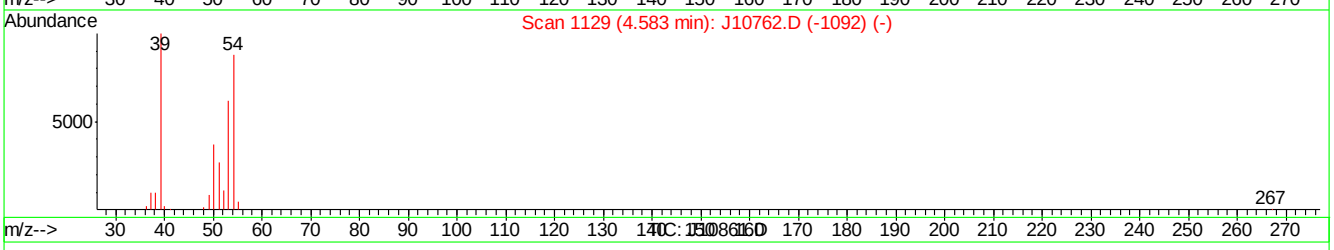

(7) 1,3-BUTADIENE (m)

4.58min 0.13PPBV m

response 2547

Ion	Exp%	Act%
39.00	100	100
54.00	92.50	0.00#
53.00	65.20	24.42#
0.00	0.00	0.00

J10861.D J070507T.M Thu Jul 05 12:06:58 2007

Quantitation Report (Qedit)

Data File : C:\MSDChem\1\data\J10861.D Vial: 1
Acq On : 5 Jul 2007 11:40 am Operator: danat
Sample : ic562-0.2 (M210) Inst : MSJ
Misc : MS13866, MSJ562,,,,,1 Multiplr: 1.00
MS Integration Params: LSCINT.P

Quant Time: Jul 05 12:06:13 2007 Results File: J070507T.RES

Method : C:\MSDCHEM\1\METHODS\J070507T.M (RTE Integrator)
Title : TO15 by GCMS w/DB-1 60 m X .25 mm ID 1.0 um
Last Update : Thu Jul 05 11:24:31 2007
Response via : Multiple Level Calibration

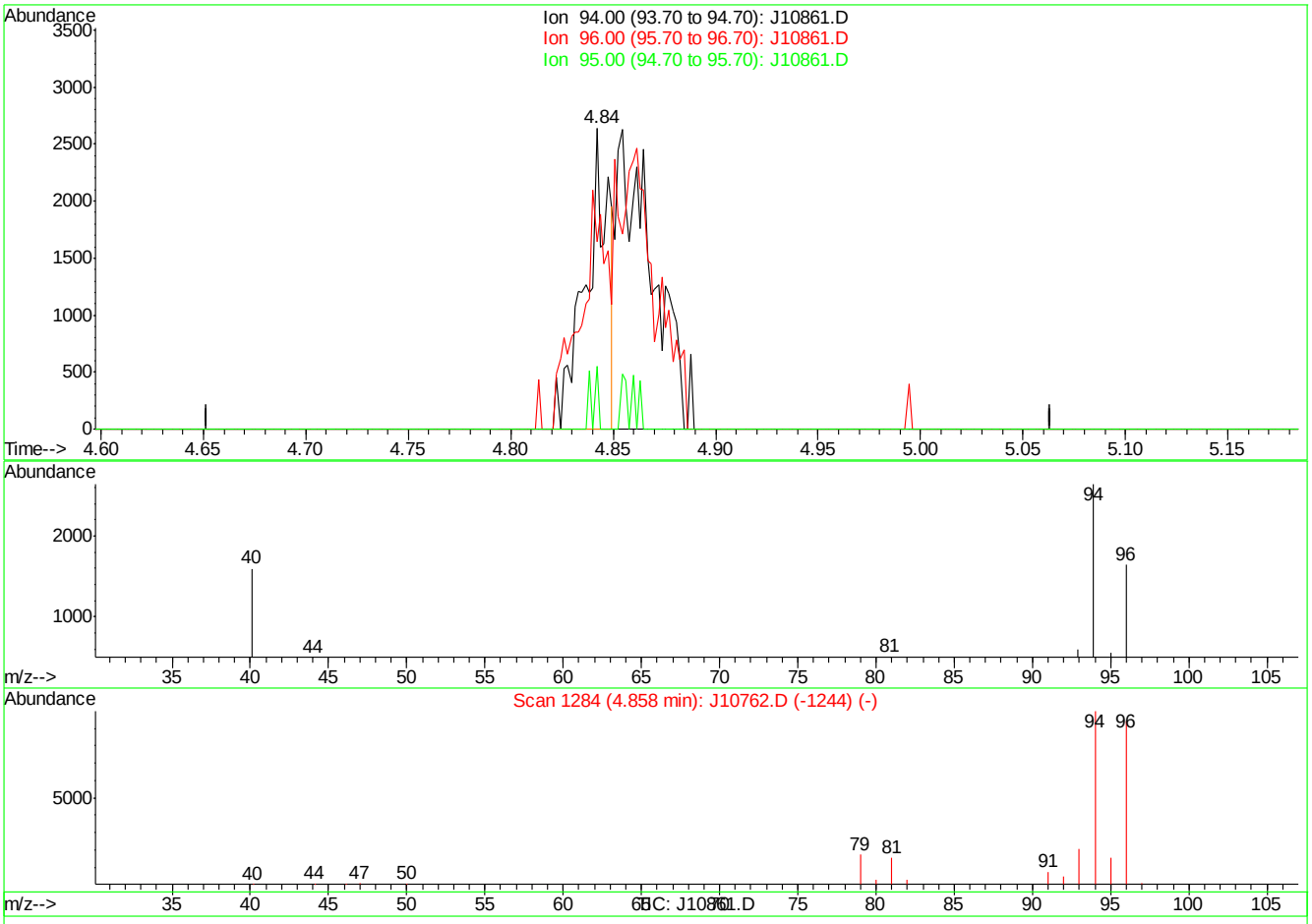

(8) BROMOMETHANE (m)

4.84min 0.06PPBV

response 2038

Ion	Exp%	Act%
94.00	100	100
96.00	94.50	93.77
95.00	15.50	5.54
0.00	0.00	0.00

J10861.D J070507T.M Thu Jul 05 12:07:03 2007

Quantitation Report (Qedit)

Data File : C:\MSDChem\1\data\J10861.D Vial: 1
Acq On : 5 Jul 2007 11:40 am Operator: danat
Sample : ic562-0.2 (M210) Inst : MSJ
Misc : MS13866, MSJ562,,,,,1 Multiplr: 1.00
MS Integration Params: LSCINT.P

Quant Time: Jul 05 12:06:13 2007 Results File: J070507T.RES

Method : C:\MSDCHEM\1\METHODS\J070507T.M (RTE Integrator)
Title : TO15 by GCMS w/DB-1 60 m X .25 mm ID 1.0 um
Last Update : Thu Jul 05 11:24:31 2007
Response via : Multiple Level Calibration

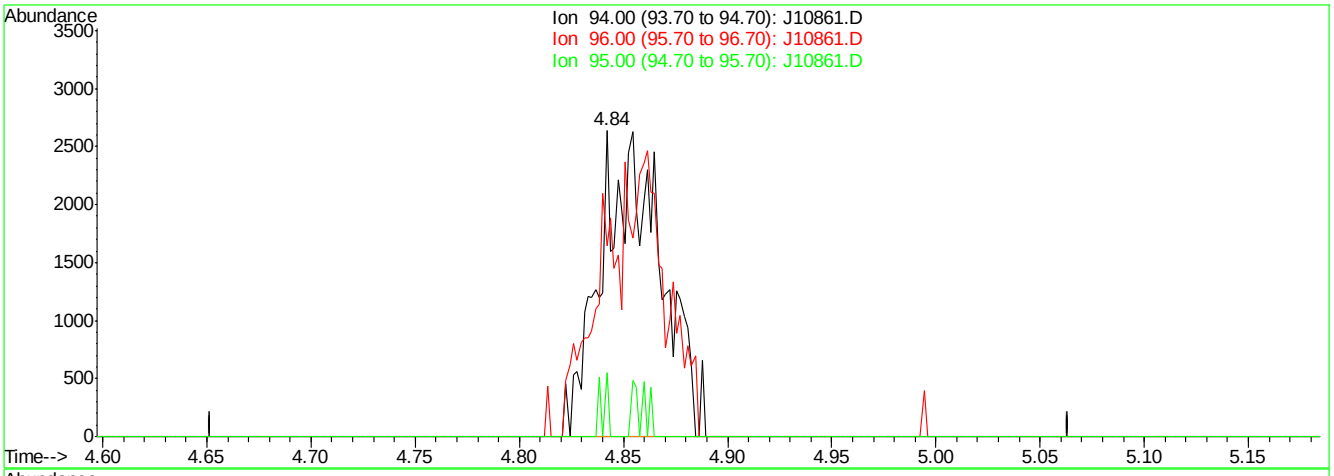

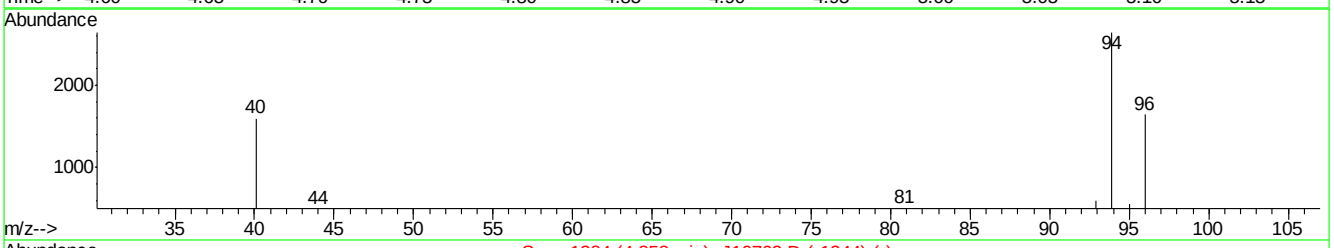

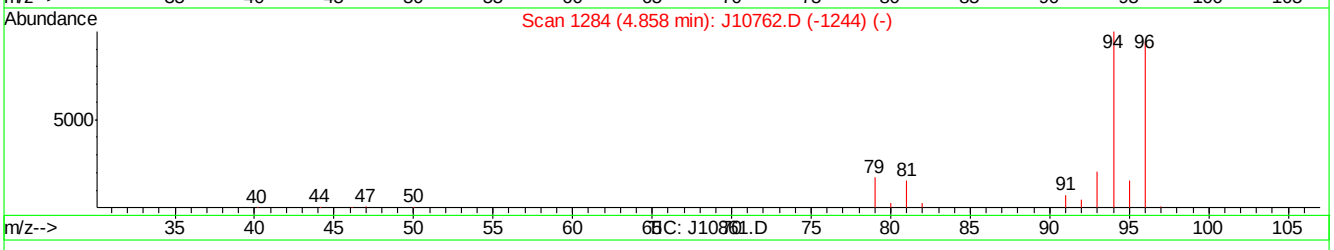

(8) BROMOMETHANE (m)

4.84min 0.17PPBV m

response 5275

Ion	Exp%	Act%
94.00	100	100
96.00	94.50	36.23#
95.00	15.50	2.14
0.00	0.00	0.00

J10861.D J070507T.M Thu Jul 05 12:07:08 2007

Quantitation Report (Qedit)

Data File : C:\MSDChem\1\data\J10861.D Vial: 1
Acq On : 5 Jul 2007 11:40 am Operator: danat
Sample : ic562-0.2 (M210) Inst : MSJ
Misc : MS13866, MSJ562,,,,,1 Multiplr: 1.00
MS Integration Params: LSCINT.P

Quant Time: Jul 05 12:06:13 2007 Results File: J070507T.RES

Method : C:\MSDCHEM\1\METHODS\J070507T.M (RTE Integrator)
Title : TO15 by GCMS w/DB-1 60 m X .25 mm ID 1.0 um
Last Update : Thu Jul 05 11:24:31 2007
Response via : Multiple Level Calibration

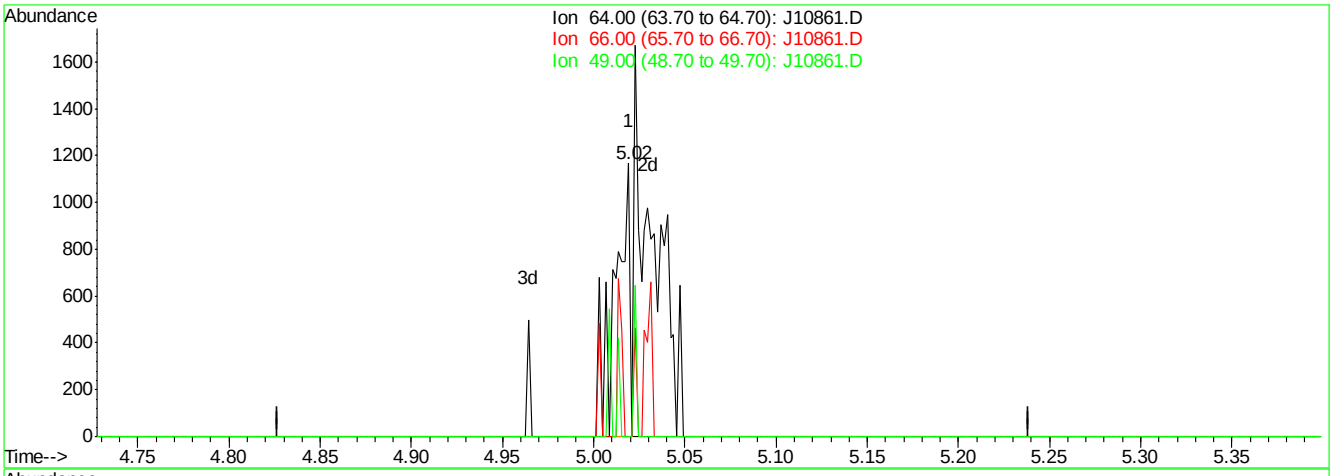

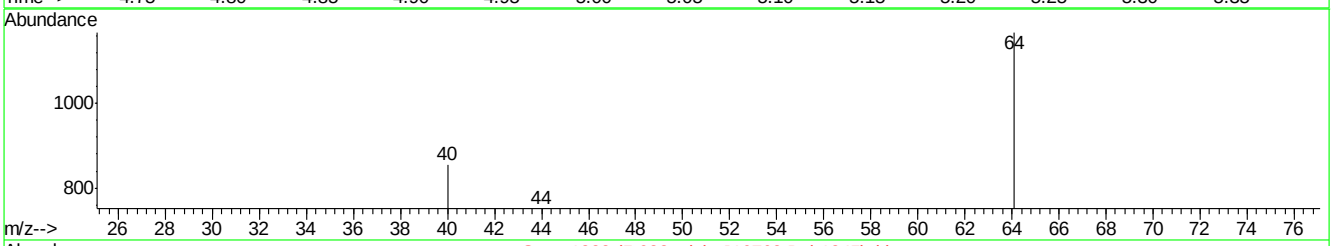

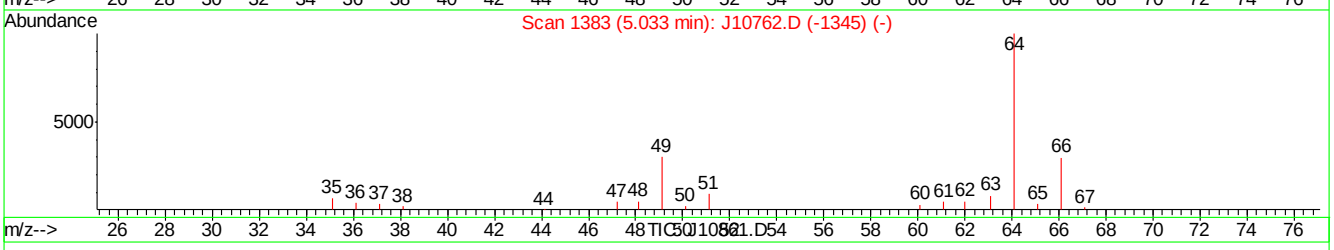

(9) CHLOROETHANE (m)

5.02min 0.05PPBV

response 658

Ion	Exp%	Act%
64.00	100	100
66.00	33.20	18.24
49.00	30.60	15.65
0.00	0.00	0.00

J10861.D J070507T.M Thu Jul 05 12:07:13 2007

Quantitation Report (Qedit)

Data File : C:\MSDChem\1\data\J10861.D Vial: 1
Acq On : 5 Jul 2007 11:40 am Operator: danat
Sample : ic562-0.2 (M210) Inst : MSJ
Misc : MS13866, MSJ562,,,,,1 Multiplr: 1.00
MS Integration Params: LSCINT.P

Quant Time: Jul 05 12:06:13 2007 Results File: J070507T.RES

Method : C:\MSDCHEM\1\METHODS\J070507T.M (RTE Integrator)
Title : TO15 by GCMS w/DB-1 60 m X .25 mm ID 1.0 um
Last Update : Thu Jul 05 11:24:31 2007
Response via : Multiple Level Calibration

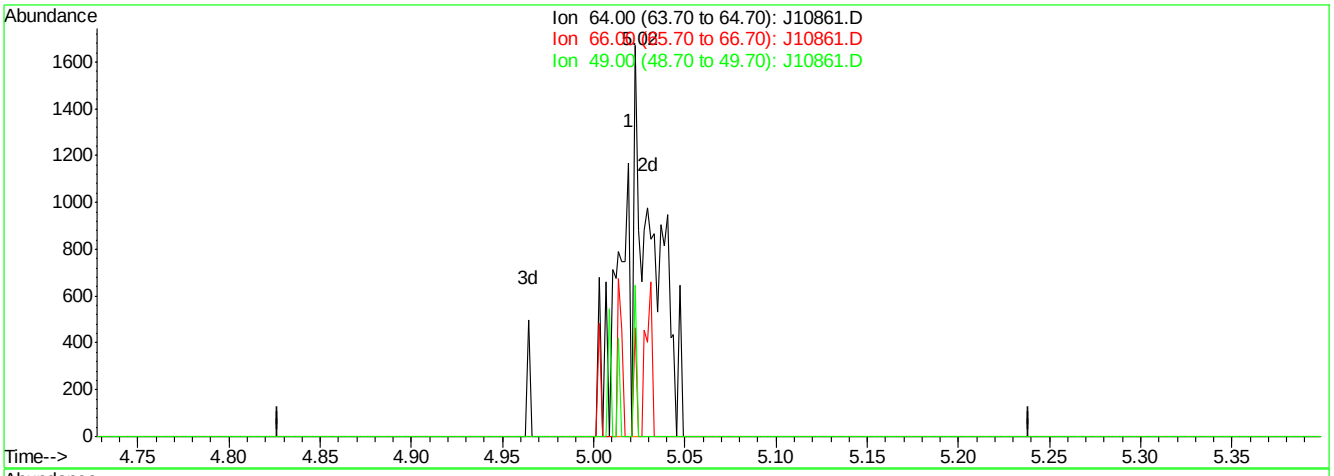

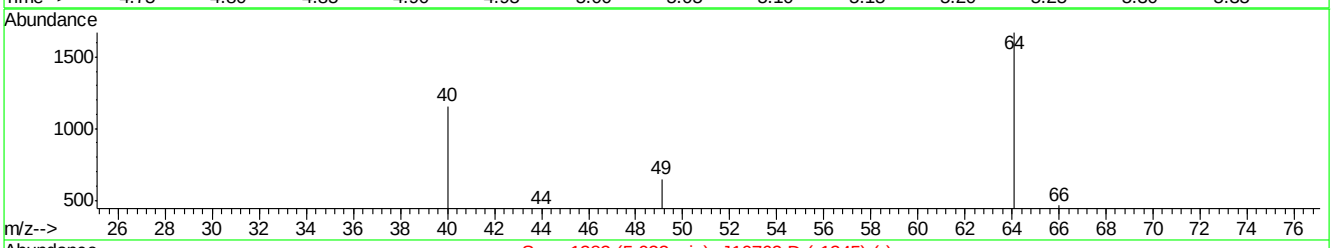

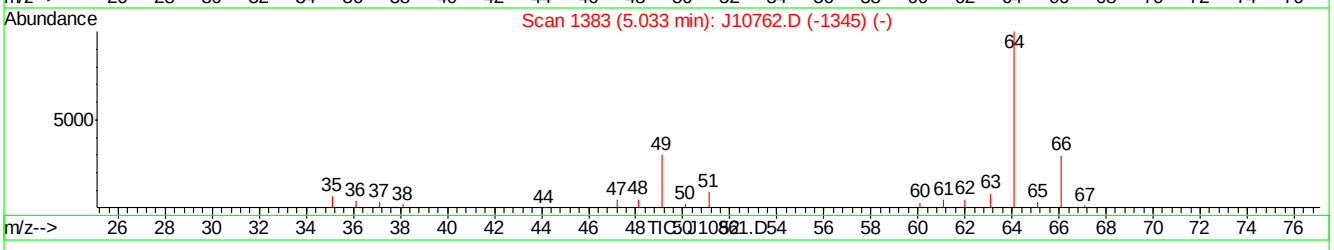

(9) CHLOROETHANE (m)

5.02min 0.15PPBV m

response 1880

Ion	Exp%	Act%
64.00	100	100
66.00	33.20	6.38#
49.00	30.60	5.48#
0.00	0.00	0.00

J10861.D J070507T.M Thu Jul 05 12:07:16 2007

Quantitation Report (Qedit)

Data File : C:\MSDChem\1\data\J10861.D Vial: 1
Acq On : 5 Jul 2007 11:40 am Operator: danat
Sample : ic562-0.2 (M210) Inst : MSJ
Misc : MS13866, MSJ562,,,,,1 Multiplr: 1.00
MS Integration Params: LSCINT.P

Quant Time: Jul 05 12:06:13 2007 Results File: J070507T.RES

Method : C:\MSDCHEM\1\METHODS\J070507T.M (RTE Integrator)
Title : TO15 by GCMS w/DB-1 60 m X .25 mm ID 1.0 um
Last Update : Thu Jul 05 11:24:31 2007
Response via : Multiple Level Calibration

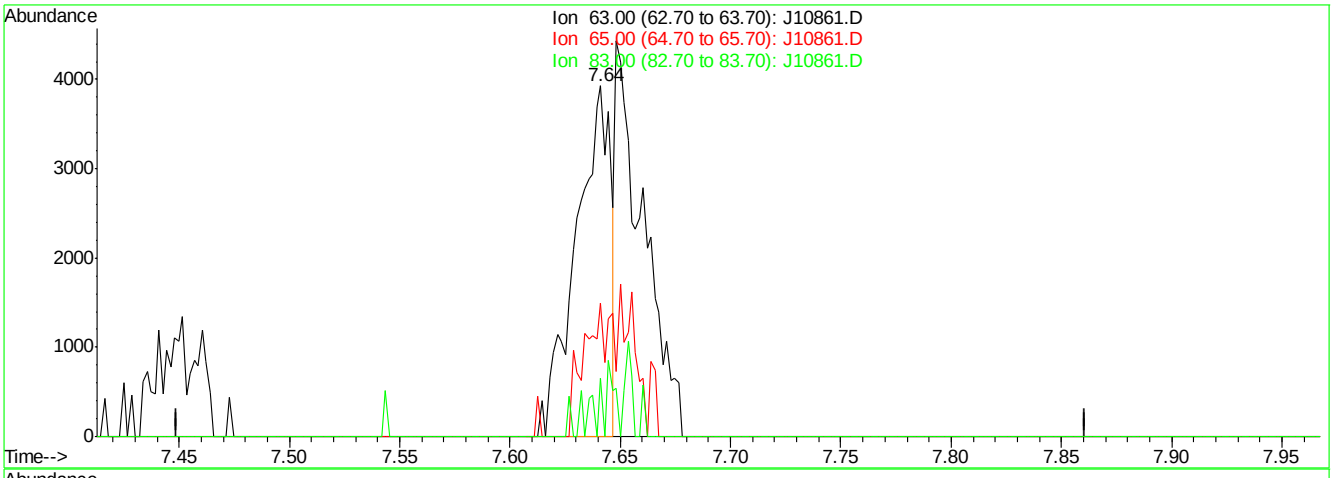

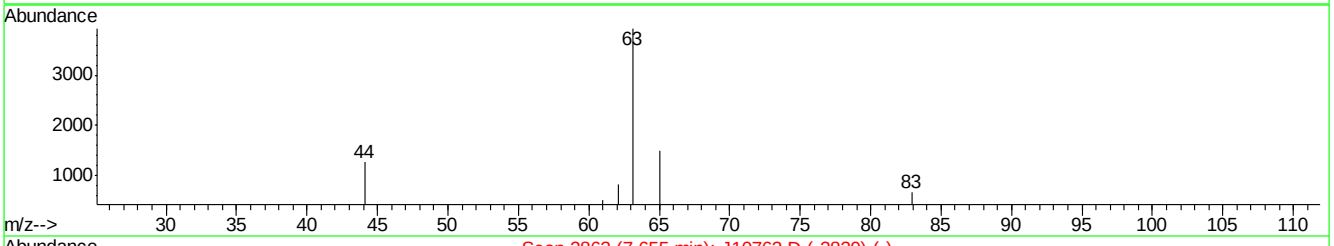

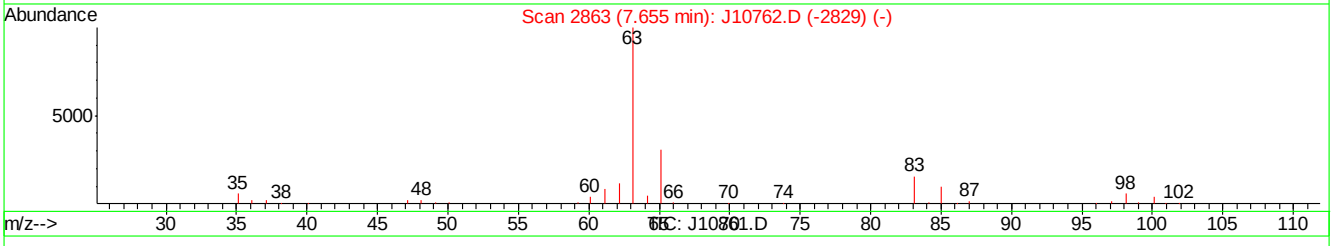

(27) 1,1-DICHLOROETHANE (m)

7.64min 0.08PPBV

response 4190

Ion	Exp%	Act%
63.00	100	100
65.00	32.30	0.00#
83.00	15.10	4.68
0.00	0.00	0.00

J10861.D J070507T.M Thu Jul 05 12:08:09 2007

Quantitation Report (Qedit)

Data File : C:\MSDChem\1\data\J10861.D Vial: 1
Acq On : 5 Jul 2007 11:40 am Operator: danat
Sample : ic562-0.2 (M210) Inst : MSJ
Misc : MS13866, MSJ562,,,,,1 Multiplr: 1.00
MS Integration Params: LSCINT.P

Quant Time: Jul 05 12:06:13 2007 Results File: J070507T.RES

Method : C:\MSDCHEM\1\METHODS\J070507T.M (RTE Integrator)
Title : TO15 by GCMS w/DB-1 60 m X .25 mm ID 1.0 um
Last Update : Thu Jul 05 11:24:31 2007
Response via : Multiple Level Calibration

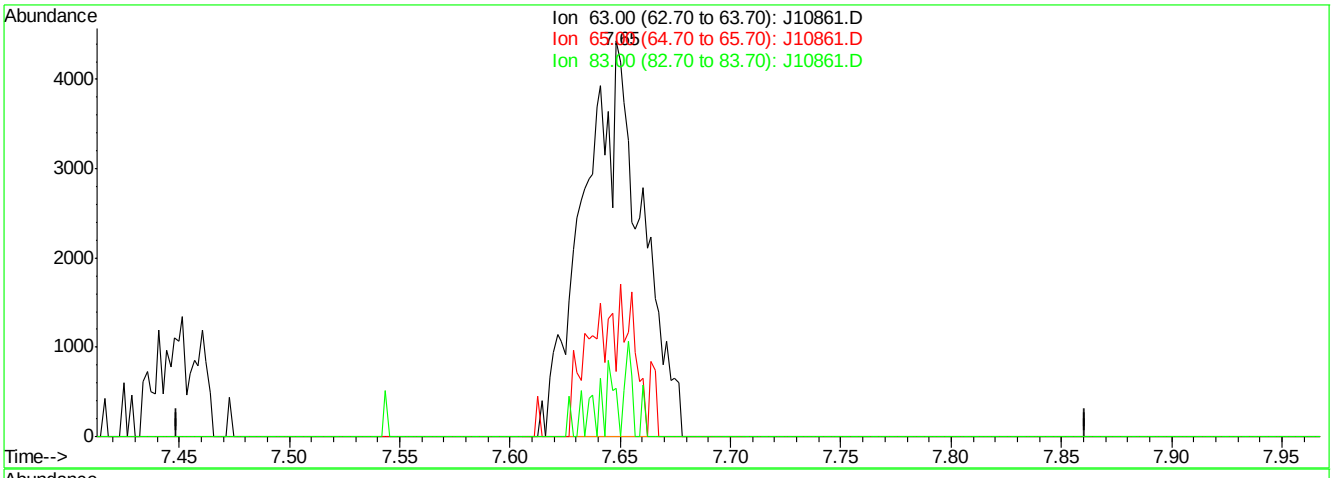

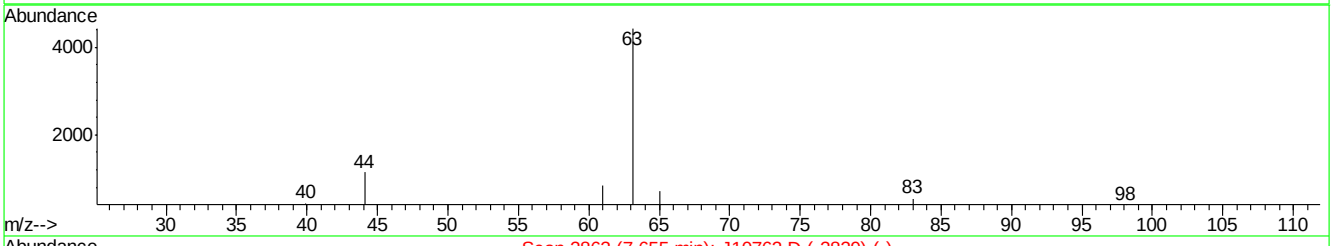

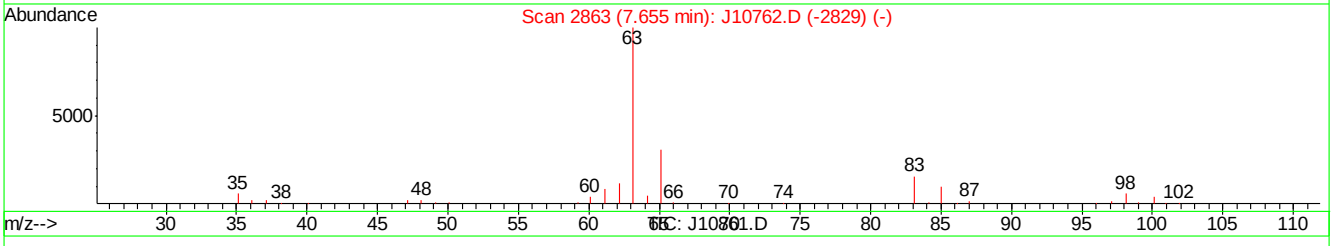

(27) 1,1-DICHLOROETHANE (m)

7.65min 0.16PPBV m

response 8089

Ion	Exp%	Act%
63.00	100	100
65.00	32.30	0.00#
83.00	15.10	2.42
0.00	0.00	0.00

J10861.D J070507T.M Thu Jul 05 12:08:13 2007

Quantitation Report (Qedit)

Data File : C:\MSDChem\1\data\J10861.D Vial: 1
Acq On : 5 Jul 2007 11:40 am Operator: danat
Sample : ic562-0.2 (M210) Inst : MSJ
Misc : MS13866, MSJ562,,,,,1 Multiplr: 1.00
MS Integration Params: LSCINT.P

Quant Time: Jul 05 12:06:13 2007 Results File: J070507T.RES

Method : C:\MSDCHEM\1\METHODS\J070507T.M (RTE Integrator)
Title : TO15 by GCMS w/DB-1 60 m X .25 mm ID 1.0 um
Last Update : Thu Jul 05 11:24:31 2007
Response via : Multiple Level Calibration

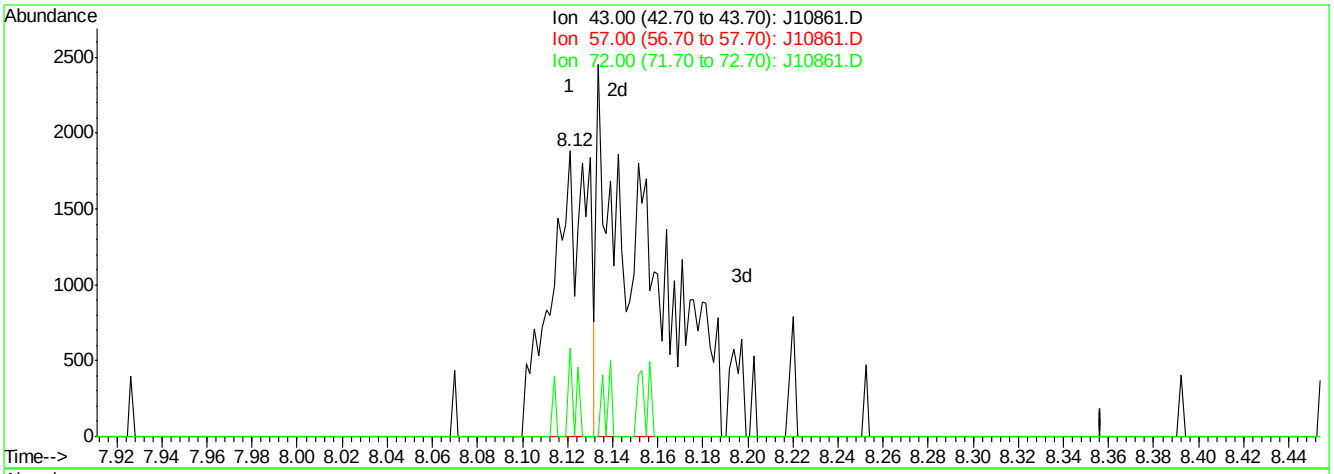

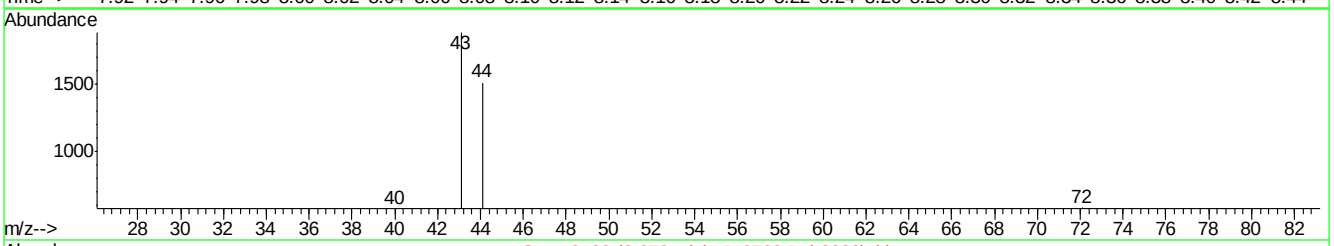

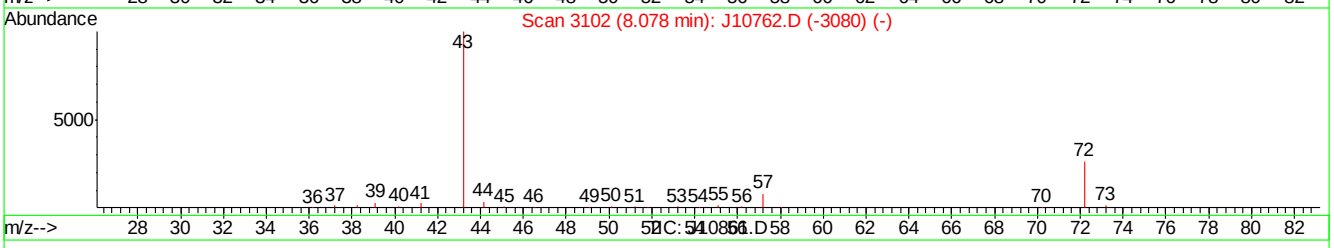

(28) METHYL ETHYL KETONE (m)

8.12min 0.05PPBV

response 2089

Ion	Exp%	Act%
43.00	100	100
57.00	8.00	0.00
72.00	26.40	30.96
0.00	0.00	0.00

J10861.D J070507T.M Thu Jul 05 12:08:19 2007

Quantitation Report (Qedit)

Data File : C:\MSDChem\1\data\J10861.D Vial: 1
Acq On : 5 Jul 2007 11:40 am Operator: danat
Sample : ic562-0.2 (M210) Inst : MSJ
Misc : MS13866, MSJ562,,,,,1 Multiplr: 1.00
MS Integration Params: LSCINT.P

Quant Time: Jul 05 12:06:13 2007 Results File: J070507T.RES

Method : C:\MSDCHEM\1\METHODS\J070507T.M (RTE Integrator)
Title : TO15 by GCMS w/DB-1 60 m X .25 mm ID 1.0 um
Last Update : Thu Jul 05 11:24:31 2007
Response via : Multiple Level Calibration

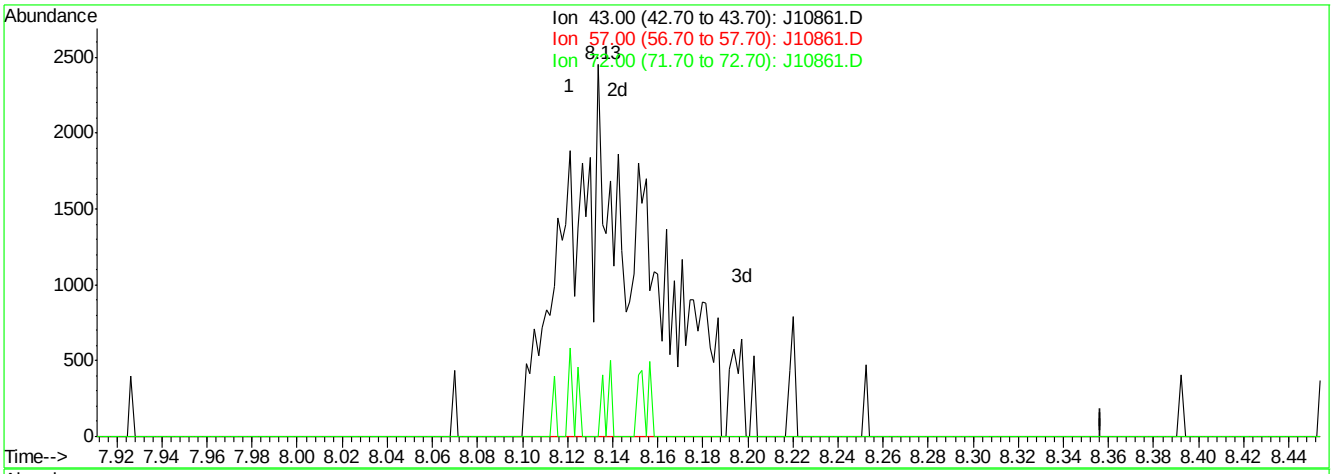

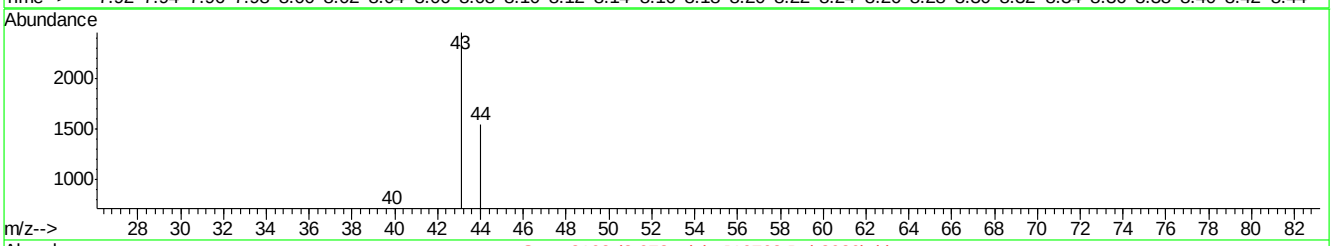

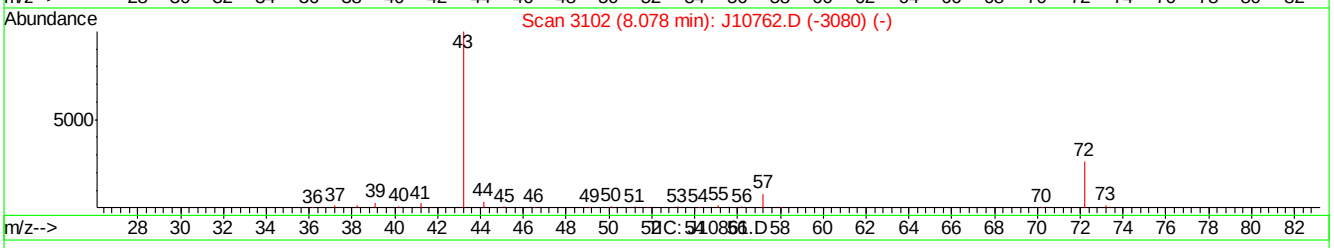

(28) METHYL ETHYL KETONE (m)

8.13min 0.15PPBV m

response 5695

Ion	Exp%	Act%
43.00	100	100
57.00	8.00	0.00
72.00	26.40	0.00#
0.00	0.00	0.00

J10861.D J070507T.M Thu Jul 05 12:08:24 2007

Quantitation Report (Qedit)

Data File : C:\MSDChem\1\data\J10861.D Vial: 1
Acq On : 5 Jul 2007 11:40 am Operator: danat
Sample : ic562-0.2 (M210) Inst : MSJ
Misc : MS13866, MSJ562,,,,,1 Multiplr: 1.00
MS Integration Params: LSCINT.P

Quant Time: Jul 05 12:06:13 2007 Results File: J070507T.RES

Method : C:\MSDCHEM\1\METHODS\J070507T.M (RTE Integrator)
Title : TO15 by GCMS w/DB-1 60 m X .25 mm ID 1.0 um
Last Update : Thu Jul 05 11:24:31 2007
Response via : Multiple Level Calibration

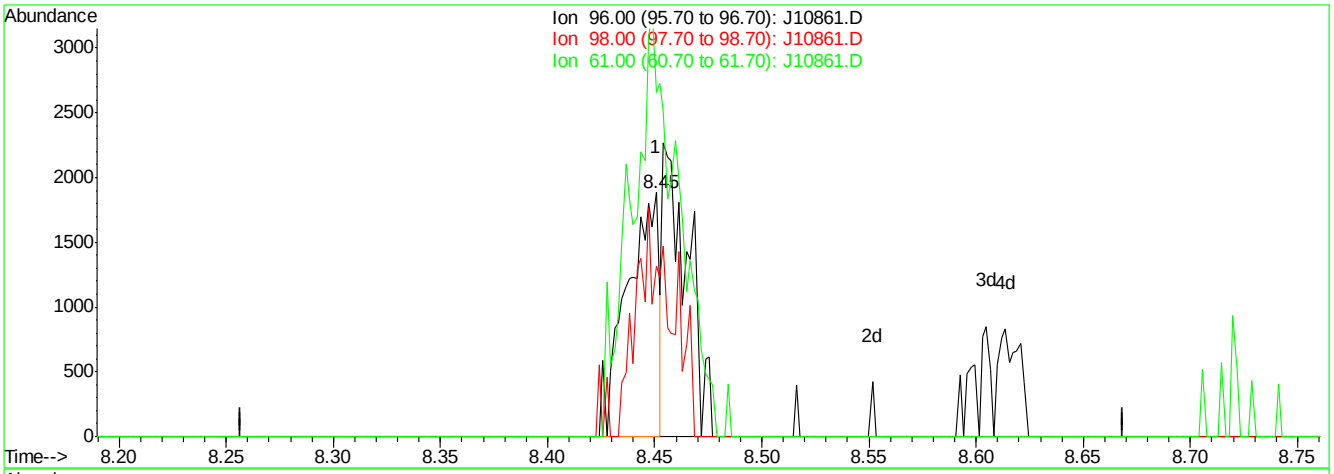

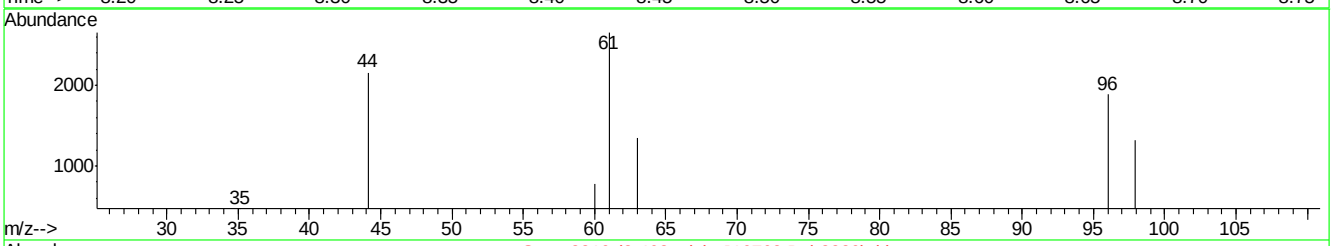

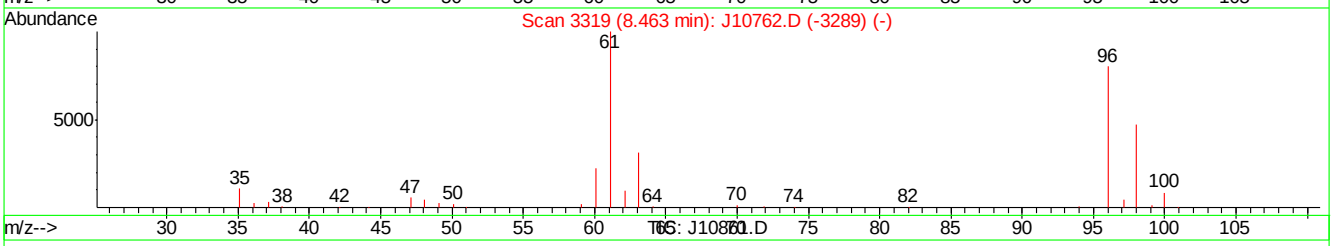

(29) cis-1,2-DICHLOROETHYLENE (m)

8.45min 0.07PPBV

response 1947

Ion	Exp%	Act%
96.00	100	100
98.00	64.90	103.85#
61.00	125.50	259.42#
0.00	0.00	0.00

J10861.D J070507T.M Thu Jul 05 12:08:30 2007

Quantitation Report (Qedit)

Data File : C:\MSDChem\1\data\J10861.D Vial: 1
Acq On : 5 Jul 2007 11:40 am Operator: danat
Sample : ic562-0.2 (M210) Inst : MSJ
Misc : MS13866, MSJ562,,,,,1 Multiplr: 1.00
MS Integration Params: LSCINT.P

Quant Time: Jul 05 12:06:13 2007 Results File: J070507T.RES

Method : C:\MSDCHEM\1\METHODS\J070507T.M (RTE Integrator)
Title : TO15 by GCMS w/DB-1 60 m X .25 mm ID 1.0 um
Last Update : Thu Jul 05 11:24:31 2007
Response via : Multiple Level Calibration

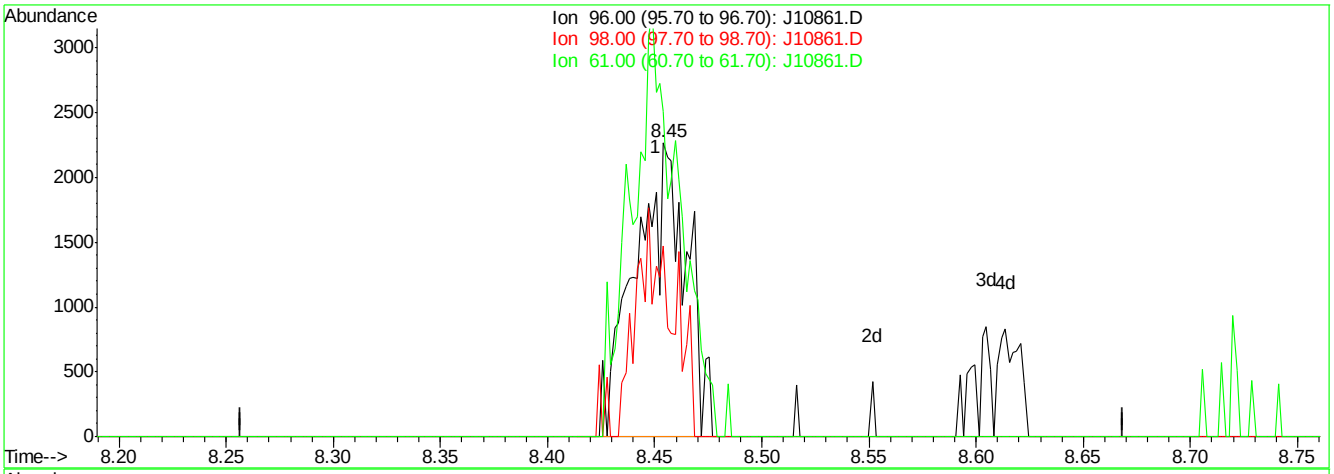

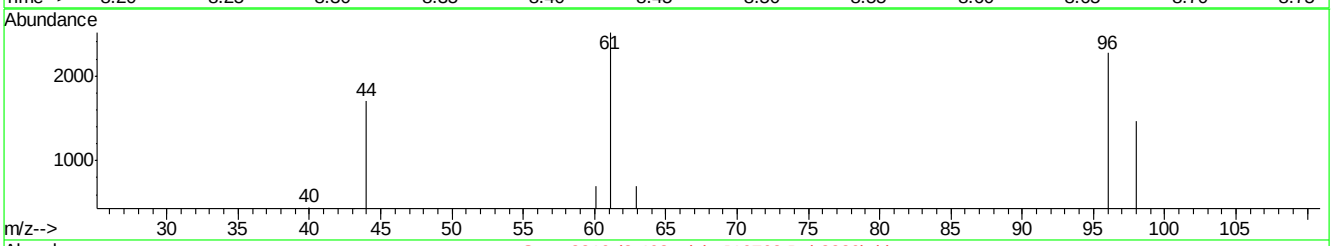

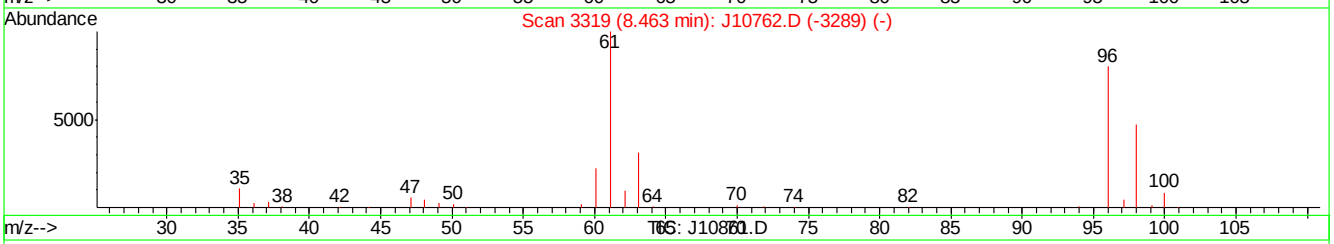

(29) cis-1,2-DICHLOROETHYLENE (m)

8.45min 0.14PPBV m

response 3794

Ion	Exp%	Act%
96.00	100	100
98.00	64.90	53.29
61.00	125.50	133.13
0.00	0.00	0.00

J10861.D J070507T.M Thu Jul 05 12:08:35 2007

Manual Integrations APPROVED (compounds with "m" flag)
Doug Yargeau
07/11/07 09:41

Quantitation Report (QT Reviewed)

Data Path : C:\MSDChem\1\data\
Data File : J10863.D
Acq On : 5 Jul 2007 1:26 pm
Operator : danat
Sample : ic562-40 (M210)
Misc : MS13866, MSJ562,,,,,1
ALS Vial : 1 Sample Multiplier: 1

Quant Time: Jul 05 13:58:42 2007
Quant Method : C:\MSDCHEM\1\METHODS\J070507T.M
Quant Title : TO15 by GCMS w/DB-1 60 m X .25 mm ID 1.0 um
QLast Update : Thu Jul 05 11:24:31 2007
Response via : Initial Calibration

Internal Standards	R.T.	QIon	Response	Conc	Units	Dev(Min)
1) BROMOCHLOROMETHANE	8.62	128	350136	10.00	PPBV	0.00
35) 1,4-DIFLUOROBENZENE	10.45	114	1441648	10.00	PPBV	0.00
49) CHLOROBENZENE-D5	14.70	117	1373333	10.00	PPBV	0.02

System Monitoring Compounds

61) 4-BROMOFLUOROBENZENE	16.32	95	492873	5.68	PPBV	0.03

Spiked Amount 5.000 Range 51 - 142 Recovery = 113.60%

Target Compounds						Qvalue
2) DICHLORODIFLUOROMETHANE	4.07	85	4444007	35.65	PPBV	99
3) PROPYLENE	3.99	41	815972	44.50	PPBV	100
4) FREON 114	4.32	85	4101699	37.77	PPBV	98
5) CHLOROMETHANE	4.23	50	1068221	39.59	PPBV	97
6) VINYL CHLORIDE	4.44	62	1260210	40.71	PPBV	99
7) 1,3-BUTADIENE	4.57	39	995442	45.46	PPBV	96
8) BROMOMETHANE	4.85	94	1361965	38.79	PPBV	99
9) CHLOROETHANE	5.01	64	596148	41.60	PPBV	99
10) TRICHLOROFLUOROMETHANE	5.78	101	4564557	34.85	PPBV	100
11) ISOPROPYL ALCOHOL	6.04	45	1543457m	38.89	PPBV	
12) ACETONE	5.64	43	1581089	23.31	PPBV	98
13) PENTANE	6.12	42	1150710	35.99	PPBV	99
14) 1,1-DICHLOROETHYLENE	6.41	96	1386047	41.48	PPBV	99
15) CARBON DISULFIDE	6.83	76	3945499	38.93	PPBV	99
16) ETHANOL	5.23	45	276078	39.16	PPBV	87
17) BROMOETHENE	5.37	106	1382133	40.81	PPBV	99
18) METHYLENE CHLORIDE	6.53	84	1229697	19.57	PPBV	97
19) 3-CHLOROPROPENE	6.65	39	1373628	52.05	PPBV	89
20) FREON 113	6.77	151	2904178	35.42	PPBV	96
21) TRANS-1,2-DICHLOROETHYLENE	7.44	96	1377181	42.68	PPBV	99
22) TERTIARY BUTYL ALCOHOL	6.65	59	1955300m	44.82	PPBV	
23) METHYL TERTIARY BUTYL ETHE	7.72	73	2924308	43.75	PPBV	98
24) TETRAHYDROFURAN	9.17	42	964987	47.57	PPBV	98
25) HEXANE	8.62	57	1620784	39.94	PPBV	98
26) VINYL ACETATE	7.80	43	2065370	46.38	PPBV	98
27) 1,1-DICHLOROETHANE	7.65	63	2382057	42.28	PPBV	99
28) METHYL ETHYL KETONE	8.09	43	1890243	44.58	PPBV	95
29) cis-1,2-DICHLOROETHYLENE	8.45	96	1379003	44.82	PPBV	98
30) ETHYL ACETATE	8.70	43	2142500	48.89	PPBV	96
31) CHLOROFORM	8.75	83	3258334	41.25	PPBV	99
32) 1,1,1-TRICHLOROETHANE	9.68	97	3768097	41.18	PPBV	99
33) CARBON TETRACHLORIDE	10.26	117	4303561	37.98	PPBV	100
34) 1,2-DICHLOROETHANE	9.46	62	1920339	42.15	PPBV	99
36) BENZENE	10.13	78	3699200	54.81	PPBV	99
37) CYCLOHEXANE	10.36	84	1606095	49.10	PPBV	97
38) TRICHLOROETHYLENE	11.13	95	1903469	51.06	PPBV	100
39) 1,2-DICHLOROPROPANE	10.91	63	1202107	52.61	PPBV	96
40) BROMODICHLOROMETHANE	11.11	83	3256427	48.55	PPBV	99
41) 2,2,4-TRIMETHYLPENTANE	11.13	57	5986544	58.67	PPBV	98
42) 1,4-DIOXANE	11.20	88	646557	51.51	PPBV	94
43) HEPTANE	11.37	43	1890518	58.66	PPBV	99

Quantitation Report (QT Reviewed)

Data Path : C:\MSDChem\1\data\
Data File : J10863.D
Acq On : 5 Jul 2007 1:26 pm
Operator : danat
Sample : ic562-40 (M210)
Misc : MS13866, MSJ562,,,,,1
ALS Vial : 1 Sample Multiplier: 1

Quant Time: Jul 05 13:58:42 2007
Quant Method : C:\MSDCHEM\1\METHODS\J070507T.M
Quant Title : TO15 by GCMS w/DB-1 60 m X .25 mm ID 1.0 um
QLast Update : Thu Jul 05 11:24:31 2007
Response via : Initial Calibration

Internal Standards	R.T.	QIon	Response	Conc	Units	Dev(Min)
44) METHYL ISOBUTYL KETONE	12.03	43	2305916	56.42	PPBV	99
45) cis-1,3-DICHLOROPROPENE	11.95	75	1815083	59.05	PPBV	96
46) TOLUENE	12.90	92	2637403	58.93	PPBV	99
47) trans-1,3-DICHLOROPROPENE	12.47	75	1814273	63.58	PPBV	97
48) 1,1,2-TRICHLOROETHANE	12.65	83	1219933	49.46	PPBV	99
50) 2-HEXANONE	13.21	43	1966322	59.45	PPBV	99
51) TETRACHLOROETHYLENE	14.03	164	2213972	48.65	PPBV	99
52) DIBROMOCHLOROMETHANE	13.36	129	3111378	45.75	PPBV	100
53) 1,2-DIBROMOETHANE	13.61	107	2306336	51.13	PPBV	100
54) CHLOROBENZENE	14.74	112	3586892	49.65	PPBV	100
55) ETHYLBENZENE	15.12	91	5764119	61.29	PPBV	100
56) m,p-XYLENE	15.31	106	4830541	124.27	PPBV	99
57) o-XYLENE	15.82	106	2433592	63.87	PPBV	99
58) STYRENE	15.70	104	3465000	75.07	PPBV	99
59) NONANE	15.99	43	2563975	57.85	PPBV	99
60) BROMOFORM	15.44	173	3253840m	49.55	PPBV	
62) 1,1,2,2-TETRACHLOROETHANE	15.83	83	3198938	55.02	PPBV	99
63) ISOPROPYLBENZENE	16.45	105	6811310	62.07	PPBV	100
64) 2-CHLOROTOLUENE	17.01	91	4871458	66.10	PPBV	99
65) 4-ETHYLTOLUENE	17.19	105	6684323	74.07	PPBV	100
66) 1,3,5-TRIMETHYLBENZENE	17.28	105	5920272	68.25	PPBV	99
67) 1,2,4-TRIMETHYLBENZENE	17.74	105	5542437	72.98	PPBV	99
68) m-DICHLOROBENZENE	17.93	146	4062798	70.10	PPBV	99
69) BENZYL CHLORIDE	17.91	91	3384523	74.10	PPBV	99
70) p-DICHLOROBENZENE	18.00	146	3828818	72.85	PPBV	99
71) o-DICHLOROBENZENE	18.39	146	3460186	66.68	PPBV	98
72) HEXACHLOROBUTADIENE	20.76	225	1703155	34.19	PPBV	99
73) 1,2,4-TRICHLOROBENZENE	20.28	180	1097085	51.95	PPBV	99

(#) = qualifier out of range (m) = manual integration (+) = signals summed

Quantitation Report (QT Reviewed)

Data Path : C:\MSDChem\1\data\
Data File : J10863.D
Acq On : 5 Jul 2007 1:26 pm
Operator : danat
Sample : ic562-40 (M210)
Misc : MS13866, MSJ562,,,,,1
ALS Vial : 1 Sample Multiplier: 1

Quant Time: Jul 05 13:58:42 2007
Quant Method : C:\MSDCHEM\1\METHODS\J070507T.M
Quant Title : TO15 by GCMS w/DB-1 60 m X .25 mm ID 1.0 um
QLast Update : Thu Jul 05 11:24:31 2007
Response via : Initial Calibration

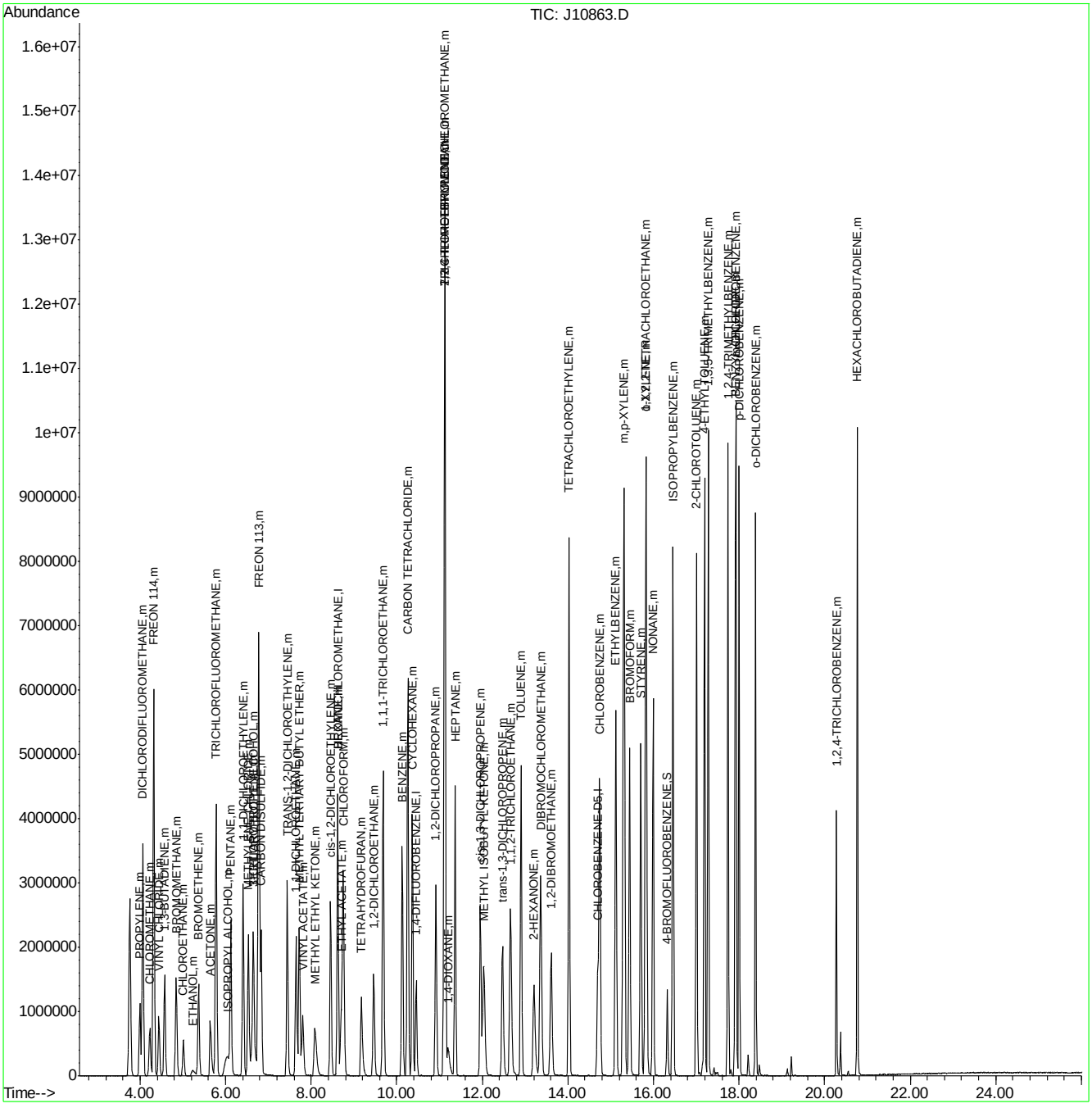

ACCUTEST Laboratories
M67591

Quantitation Report (Qedit)

Data File : C:\MSDChem\1\data\J10863.D Vial: 1
Acq On : 5 Jul 2007 1:26 pm Operator: danat
Sample : ic562-40 (M210) Inst : MSJ
Misc : MS13866, MSJ562,,,,,1 Multiplr: 1.00
MS Integration Params: LSCINT.P

Quant Time: Jul 05 13:56:42 2007 Results File: J070507T.RES

Method : C:\MSDCHEM\1\METHODS\J070507T.M (RTE Integrator)
Title : TO15 by GCMS w/DB-1 60 m X .25 mm ID 1.0 um
Last Update : Thu Jul 05 11:24:31 2007
Response via : Multiple Level Calibration

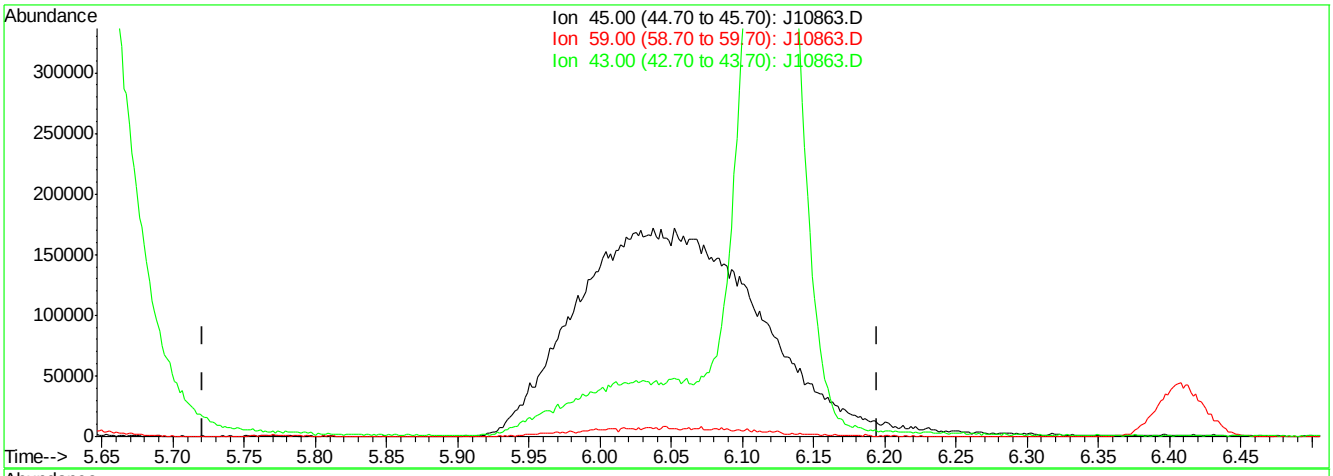

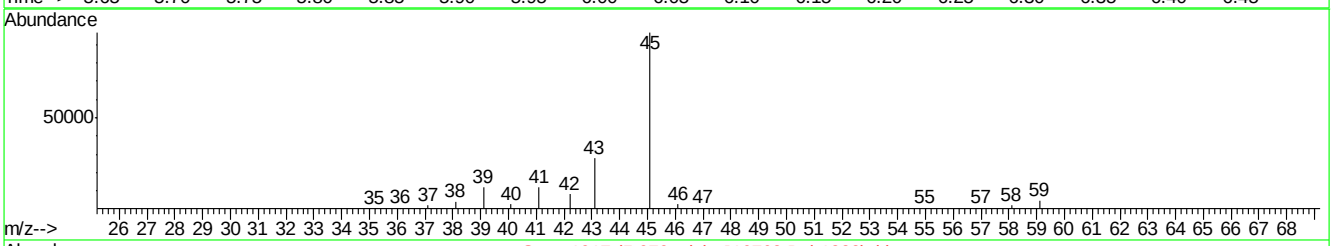

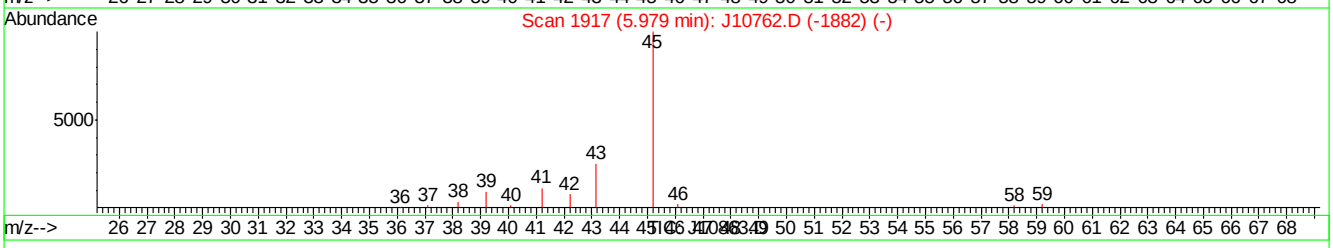

(11) ISOPROPYL ALCOHOL (m)

5.98min 0.00PPBV

response 0

Ion	Exp%	Act%
45.00	100	0.00
59.00	2.20	0.00
43.00	25.50	0.00#
0.00	0.00	0.00

J10863.D J070507T.M Thu Jul 05 13:57:14 2007

Quantitation Report (Qedit)

Data File : C:\MSDChem\1\data\J10863.D Vial: 1
Acq On : 5 Jul 2007 1:26 pm Operator: danat
Sample : ic562-40 (M210) Inst : MSJ
Misc : MS13866, MSJ562,,,,,1 Multiplr: 1.00
MS Integration Params: LSCINT.P

Quant Time: Jul 05 13:56:42 2007 Results File: J070507T.RES

Method : C:\MSDCHEM\1\METHODS\J070507T.M (RTE Integrator)
Title : TO15 by GCMS w/DB-1 60 m X .25 mm ID 1.0 um
Last Update : Thu Jul 05 11:24:31 2007
Response via : Multiple Level Calibration

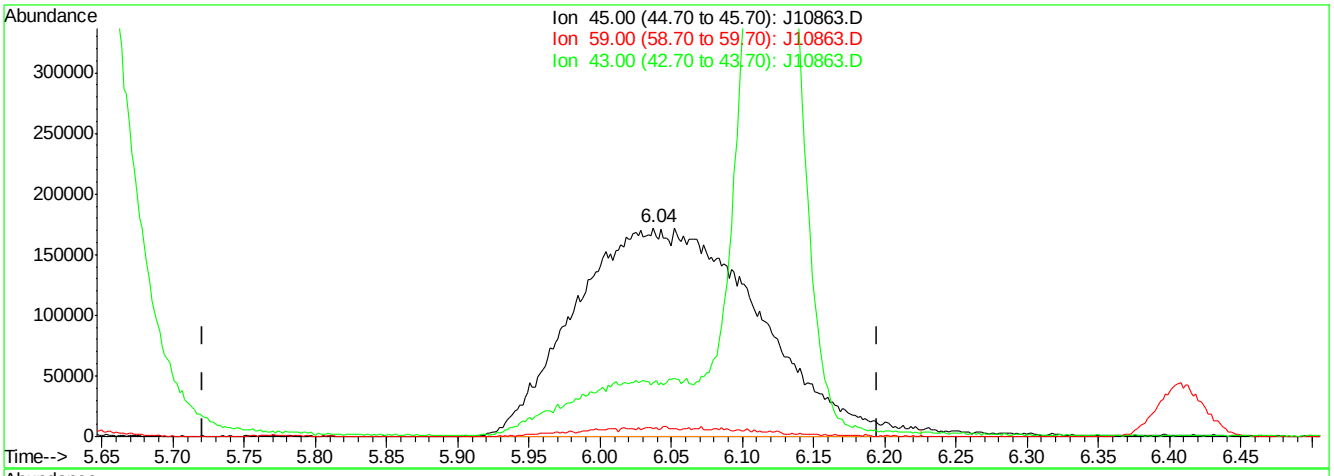

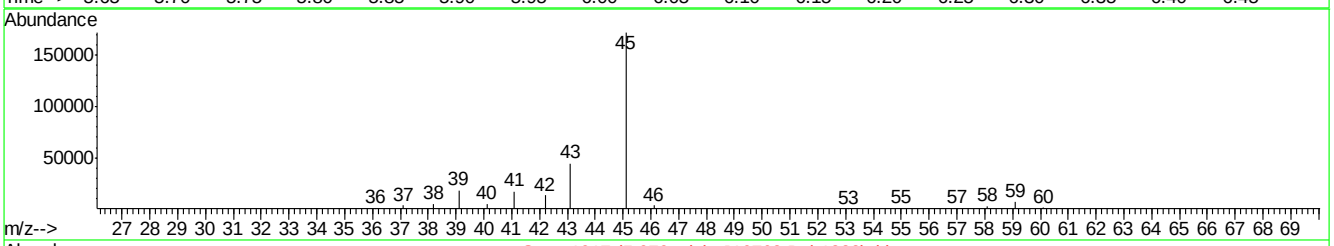

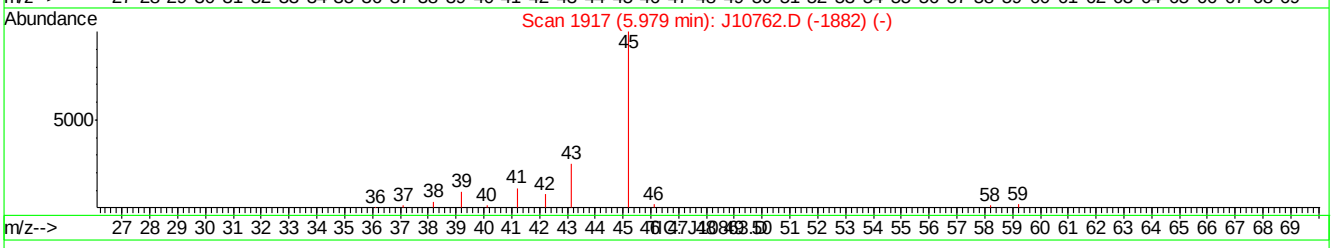

(11) ISOPROPYL ALCOHOL (m)

6.04min 38.89PPBV m

response 1543457

Ion	Exp%	Act%
45.00	100	100
59.00	2.20	4.03
43.00	25.50	25.95
0.00	0.00	0.00

J10863.D J070507T.M Thu Jul 05 13:57:20 2007

Quantitation Report (Qedit)

Data File : C:\MSDChem\1\data\J10863.D Vial: 1
Acq On : 5 Jul 2007 1:26 pm Operator: danat
Sample : ic562-40 (M210) Inst : MSJ
Misc : MS13866, MSJ562,,,,,1 Multiplr: 1.00
MS Integration Params: LSCINT.P

Quant Time: Jul 05 13:56:42 2007 Results File: J070507T.RES

Method : C:\MSDCHEM\1\METHODS\J070507T.M (RTE Integrator)
Title : TO15 by GCMS w/DB-1 60 m X .25 mm ID 1.0 um
Last Update : Thu Jul 05 11:24:31 2007
Response via : Multiple Level Calibration

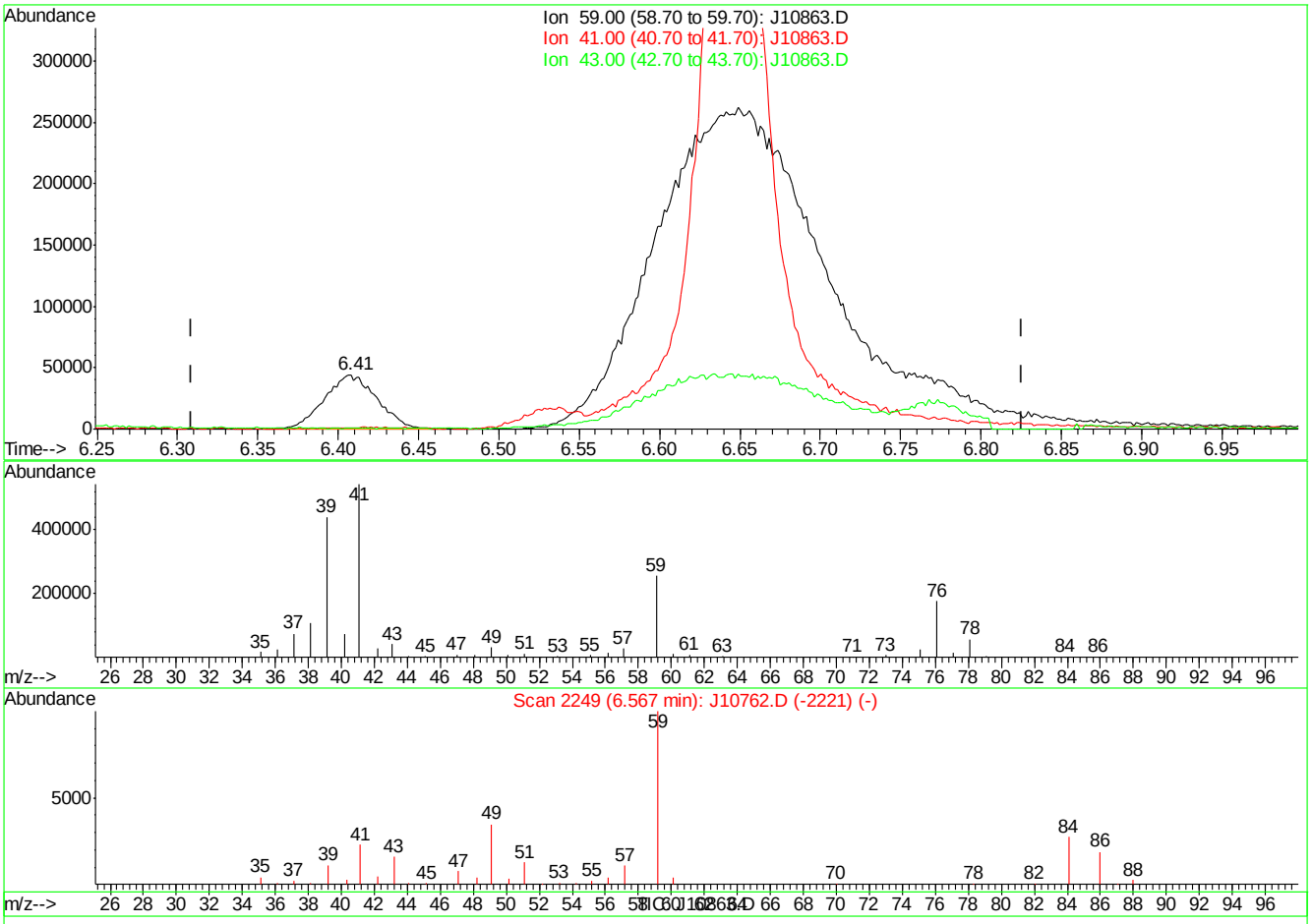

(22) TERTIARY BUTYL ALCOHOL (m)

6.41min 2.31PPBV

response 100889

Ion	Exp%	Act%
59.00	100	100
41.00	22.00	0.00#
43.00	17.20	0.00
0.00	0.00	0.00

J10863.D J070507T.M Thu Jul 05 13:57:43 2007

Quantitation Report (Qedit)

Data File : C:\MSDChem\1\data\J10863.D Vial: 1
Acq On : 5 Jul 2007 1:26 pm Operator: danat
Sample : ic562-40 (M210) Inst : MSJ
Misc : MS13866, MSJ562,,,,,1 Multiplr: 1.00
MS Integration Params: LSCINT.P

Quant Time: Jul 05 13:56:42 2007 Results File: J070507T.RES

Method : C:\MSDCHEM\1\METHODS\J070507T.M (RTE Integrator)
Title : TO15 by GCMS w/DB-1 60 m X .25 mm ID 1.0 um
Last Update : Thu Jul 05 11:24:31 2007
Response via : Multiple Level Calibration

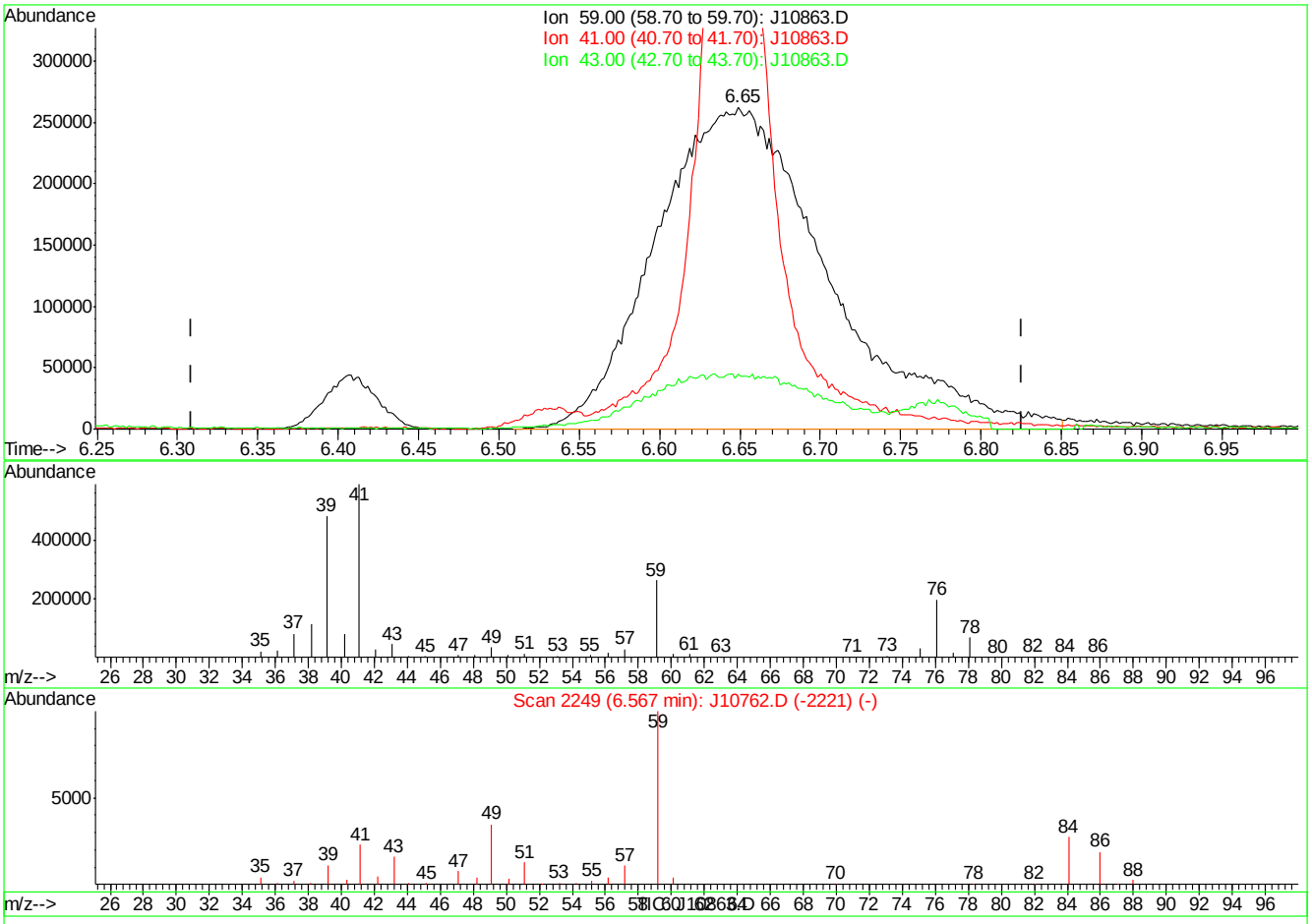

(22) TERTIARY BUTYL ALCOHOL (m)

6.65min 44.82PPBV m

response 1955300

Ion	Exp%	Act%
59.00	100	100
41.00	22.00	0.00#
43.00	17.20	0.00
0.00	0.00	0.00

J10863.D J070507T.M Thu Jul 05 13:57:49 2007

Quantitation Report (Qedit)

Data File : C:\MSDChem\1\data\J10863.D Vial: 1
Acq On : 5 Jul 2007 1:26 pm Operator: danat
Sample : ic562-40 (M210) Inst : MSJ
Misc : MS13866, MSJ562,,,,,1 Multiplr: 1.00
MS Integration Params: LSCINT.P

Quant Time: Jul 05 13:56:42 2007 Results File: J070507T.RES

Method : C:\MSDCHEM\1\METHODS\J070507T.M (RTE Integrator)
Title : TO15 by GCMS w/DB-1 60 m X .25 mm ID 1.0 um
Last Update : Thu Jul 05 11:24:31 2007
Response via : Multiple Level Calibration

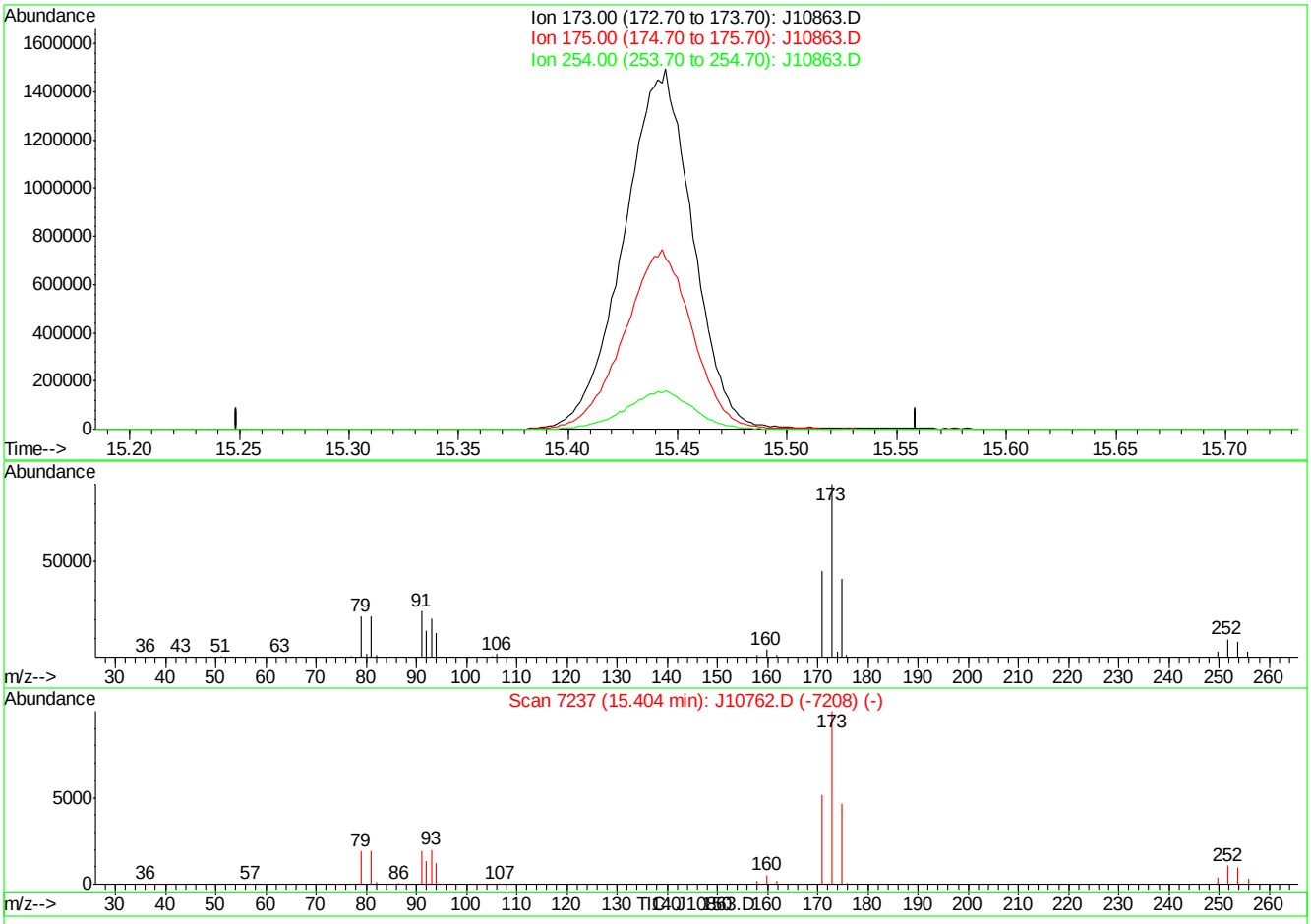

(60) BROMOFORM (m)

15.40min 0.00PPBV

response 0

Ion	Exp%	Act%
173.00	100	0.00
175.00	49.10	0.00#
254.00	9.90	0.00
0.00	0.00	0.00

J10863.D J070507T.M Thu Jul 05 13:58:23 2007

Quantitation Report (Qedit)

Data File : C:\MSDChem\1\data\J10863.D Vial: 1
Acq On : 5 Jul 2007 1:26 pm Operator: danat
Sample : ic562-40 (M210) Inst : MSJ
Misc : MS13866, MSJ562,,,,,1 Multiplr: 1.00
MS Integration Params: LSCINT.P

Quant Time: Jul 05 13:56:42 2007 Results File: J070507T.RES

Method : C:\MSDCHEM\1\METHODS\J070507T.M (RTE Integrator)
Title : TO15 by GCMS w/DB-1 60 m X .25 mm ID 1.0 um
Last Update : Thu Jul 05 11:24:31 2007
Response via : Multiple Level Calibration

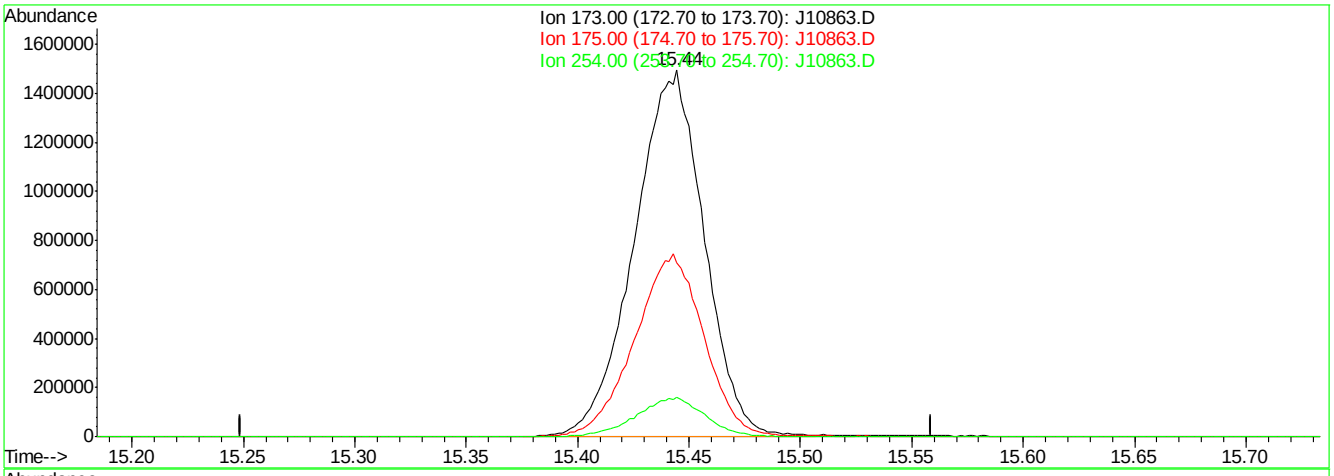

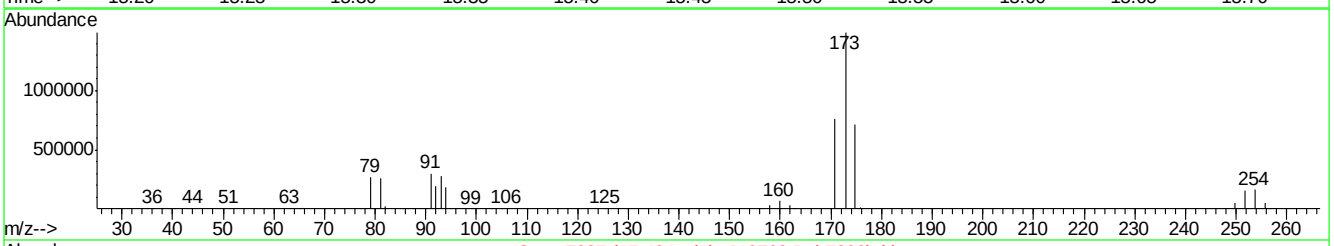

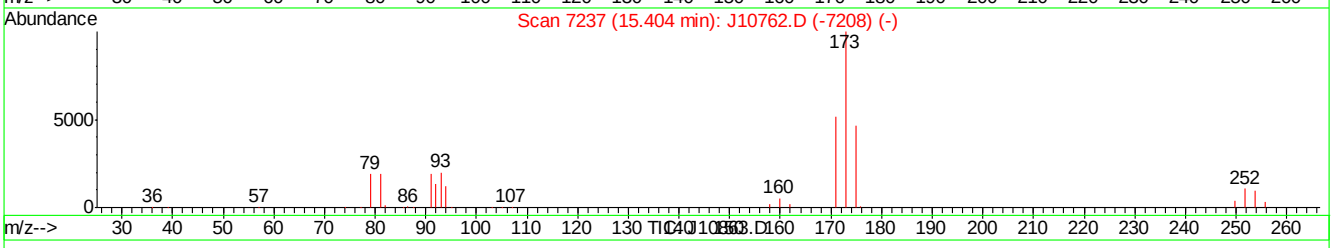

(60) BROMOFORM (m)

15.44min 49.55PPBV m

response 3253840

Ion	Exp%	Act%
173.00	100	100
175.00	49.10	0.00#
254.00	9.90	0.00
0.00	0.00	0.00

J10863.D J070507T.M Thu Jul 05 13:58:29 2007

Manual Integrations APPROVED (compounds with "m" flag)
Doug Yargeau 07/11/07 09:41

Quantitation Report (QT Reviewed)

Data Path : C:\MSDChem\1\data\
Data File : J10864.D
Acq On : 5 Jul 2007 2:22 pm
Operator : danat
Sample : ic562-20 (M210)
Misc : MS13866, MSJ562,,,,,1
ALS Vial : 1 Sample Multiplier: 1

Quant Time: Jul 05 15:04:41 2007
Quant Method : C:\MSDCHEM\1\METHODS\J070507T.M
Quant Title : TO15 by GCMS w/DB-1 60 m X .25 mm ID 1.0 um
QLast Update : Thu Jul 05 11:24:31 2007
Response via : Initial Calibration

Internal Standards	R.T.	QIon	Response	Conc	Units	Dev(Min)
1) BROMOCHLOROMETHANE	8.60	128	365307	10.00	PPBV	-0.02
35) 1,4-DIFLUOROBENZENE	10.43	114	1518441	10.00	PPBV	-0.01
49) CHLOROBENZENE-D5	14.68	117	1386139m	10.00	PPBV	0.00
System Monitoring Compounds						
61) 4-BROMOFLUOROBENZENE	16.31	95	477430	5.45	PPBV	0.01
Spiked Amount 5.000	Range 51 - 142		Recovery = 109.00%			
Target Compounds						Qvalue
2) DICHLORODIFLUOROMETHANE	4.06	85	1535648	11.81	PPBV	100
3) PROPYLENE	3.99	41	268055	14.01	PPBV	97
4) FREON 114	4.31	85	1434256	12.66	PPBV	97
5) CHLOROMETHANE	4.22	50	348958	12.40	PPBV	97
6) VINYL CHLORIDE	4.44	62	439116	13.60	PPBV	94
7) 1,3-BUTADIENE	4.57	39	352245	15.42	PPBV	100
8) BROMOMETHANE	4.84	94	646187	17.64	PPBV	99
9) CHLOROETHANE	5.01	64	278465	18.62	PPBV	99
10) TRICHLOROFLUOROMETHANE	5.77	101	2228889	16.31	PPBV	99
11) ISOPROPYL ALCOHOL	5.97	45	785813m	18.98	PPBV	
12) ACETONE	5.63	43	740790	10.47	PPBV	98
13) PENTANE	6.11	42	545201	16.34	PPBV	98
14) 1,1-DICHLOROETHYLENE	6.40	96	706399	20.26	PPBV	99
15) CARBON DISULFIDE	6.82	76	2008630	18.99	PPBV	99
16) ETHANOL	5.21	45	130953	17.80	PPBV	95
17) BROMOETHENE	5.36	106	678826	19.21	PPBV	99
18) METHYLENE CHLORIDE	6.52	84	611385	9.33	PPBV	98
19) 3-CHLOROPROPENE	6.63	39	577004	20.95	PPBV	94
20) FREON 113	6.76	151	1434964	16.78	PPBV	96
21) TRANS-1,2-DICHLOROETHYLENE	7.43	96	699399	20.78	PPBV	99
22) TERTIARY BUTYL ALCOHOL	6.57	59	1036086	22.77	PPBV	93
23) METHYL TERTIARY BUTYL ETHE	7.70	73	1492765	21.41	PPBV	99
24) TETRAHYDROFURAN	9.15	42	477644	22.57	PPBV	99
25) HEXANE	8.61	57	796209	18.81	PPBV	97
26) VINYL ACETATE	7.78	43	992991	21.37	PPBV	98
27) 1,1-DICHLOROETHANE	7.63	63	1140494	19.40	PPBV	100
28) METHYL ETHYL KETONE	8.06	43	923256	20.87	PPBV	97
29) cis-1,2-DICHLOROETHYLENE	8.44	96	675636	21.05	PPBV	99
30) ETHYL ACETATE	8.68	43	1037724	22.70	PPBV	96
31) CHLOROFORM	8.73	83	1579562	19.17	PPBV	99
32) 1,1,1-TRICHLOROETHANE	9.67	97	1761768	18.45	PPBV	100
33) CARBON TETRACHLORIDE	10.24	117	2090440	17.68	PPBV	99
34) 1,2-DICHLOROETHANE	9.44	62	909960	19.14	PPBV	99
36) BENZENE	10.11	78	1699563	23.91	PPBV	99
37) CYCLOHEXANE	10.35	84	783977	22.75	PPBV	98
38) TRICHLOROETHYLENE	11.11	95	863825	22.00	PPBV	99
39) 1,2-DICHLOROPROPANE	10.89	63	540869	22.47	PPBV	96
40) BROMODICHLOROMETHANE	11.08	83	1484426	21.01	PPBV	99
41) 2,2,4-TRIMETHYLPENTANE	11.11	57	2748943	25.58	PPBV	99
42) 1,4-DIOXANE	11.17	88	315947	23.90	PPBV	94
43) HEPTANE	11.35	43	865260	25.49	PPBV	99

Quantitation Report (QT Reviewed)

Data Path : C:\MSDChem\1\data\
Data File : J10864.D
Acq On : 5 Jul 2007 2:22 pm
Operator : danat
Sample : ic562-20 (M210)
Misc : MS13866, MSJ562,,,,,1
ALS Vial : 1 Sample Multiplier: 1

Quant Time: Jul 05 15:04:41 2007
Quant Method : C:\MSDCHEM\1\METHODS\J070507T.M
Quant Title : TO15 by GCMS w/DB-1 60 m X .25 mm ID 1.0 um
QLast Update : Thu Jul 05 11:24:31 2007
Response via : Initial Calibration

Internal Standards	R.T.	QIon	Response	Conc	Units	Dev(Min)
44) METHYL ISOBUTYL KETONE	12.00	43	1043161	24.23	PPBV	99
45) cis-1,3-DICHLOROPROPENE	11.93	75	842953	26.03	PPBV	98
46) TOLUENE	12.89	92	1184576	25.13	PPBV	100
47) trans-1,3-DICHLOROPROPENE	12.45	75	814312m	27.09	PPBV	
48) 1,1,2-TRICHLOROETHANE	12.63	83	554837	21.36	PPBV	100
50) 2-HEXANONE	13.18	43	879787	26.35	PPBV	99
51) TETRACHLOROETHYLENE	14.01	164	977744	21.29	PPBV	99
52) DIBROMOCHLOROMETHANE	13.34	129	1454965	21.19	PPBV	100
53) 1,2-DIBROMOETHANE	13.58	107	1049086	23.04	PPBV	100
54) CHLOROBENZENE	14.72	112	1608101	22.05	PPBV	98
55) ETHYLBENZENE	15.10	91	2583679	27.22	PPBV	100
56) m,p-XYLENE	15.29	106	2122882	54.11	PPBV	100
57) o-XYLENE	15.80	106	1058229	27.52	PPBV	99
58) STYRENE	15.68	104	1486315	31.90	PPBV	99
59) NONANE	15.98	43	1127032	25.19	PPBV	99
60) BROMOFORM	15.42	173	1435182m	21.65	PPBV	
62) 1,1,2,2-TETRACHLOROETHANE	15.81	83	1397530m	23.81	PPBV	
63) ISOPROPYLBENZENE	16.44	105	2993529m	27.03	PPBV	
64) 2-CHLOROTOLUENE	16.99	91	2109180	28.35	PPBV	98
65) 4-ETHYLTOLUENE	17.18	105	2774205m	30.46	PPBV	
66) 1,3,5-TRIMETHYLBENZENE	17.27	105	2505745	28.62	PPBV	99
67) 1,2,4-TRIMETHYLBENZENE	17.73	105	2269340	29.61	PPBV	99
68) m-DICHLOROBENZENE	17.91	146	1619644	27.69	PPBV	99
69) BENZYL CHLORIDE	17.90	91	1347521	29.23	PPBV	99
70) p-DICHLOROBENZENE	17.99	146	1532314	28.89	PPBV	100
71) o-DICHLOROBENZENE	18.38	146	1380046	26.35	PPBV	98
72) HEXACHLOROBUTADIENE	20.76	225	763310	15.18	PPBV	99
73) 1,2,4-TRICHLOROBENZENE	20.27	180	477031	22.38	PPBV	99

(#) = qualifier out of range (m) = manual integration (+) = signals summed

Quantitation Report (QT Reviewed)

Data Path : C:\MSDChem\1\data\
Data File : J10864.D
Acq On : 5 Jul 2007 2:22 pm
Operator : danat
Sample : ic562-20 (M210)
Misc : MS13866, MSJ562,,,,,1
ALS Vial : 1 Sample Multiplier: 1

Quant Time: Jul 05 15:04:41 2007
Quant Method : C:\MSDCHEM\1\METHODS\J070507T.M
Quant Title : TO15 by GCMS w/DB-1 60 m X .25 mm ID 1.0 um
QLast Update : Thu Jul 05 11:24:31 2007
Response via : Initial Calibration

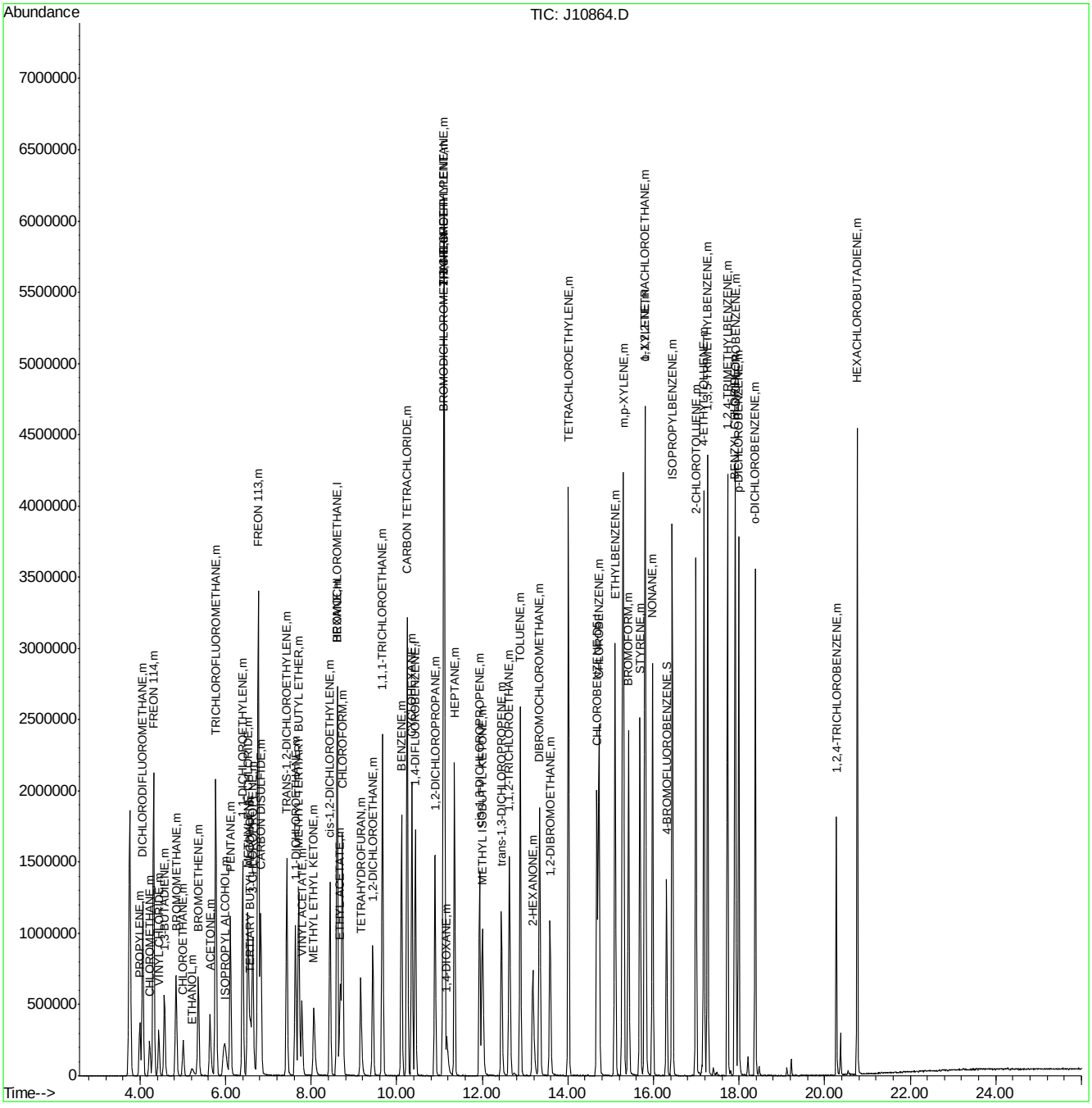

ACCUTEST Laboratories M67591

Quantitation Report (Qedit)

Data File : C:\MSDChem\1\data\J10864.D Vial: 1
Acq On : 5 Jul 2007 2:22 pm Operator: danat
Sample : ic562-20 (M210) Inst : MSJ
Misc : MS13866, MSJ562,,,,,1 Multiplr: 1.00
MS Integration Params: LSCINT.P

Quant Time: Jul 05 15:00:43 2007 Results File: J070507T.RES

Method : C:\MSDCHEM\1\METHODS\J070507T.M (RTE Integrator)
Title : TO15 by GCMS w/DB-1 60 m X .25 mm ID 1.0 um
Last Update : Thu Jul 05 11:24:31 2007
Response via : Multiple Level Calibration

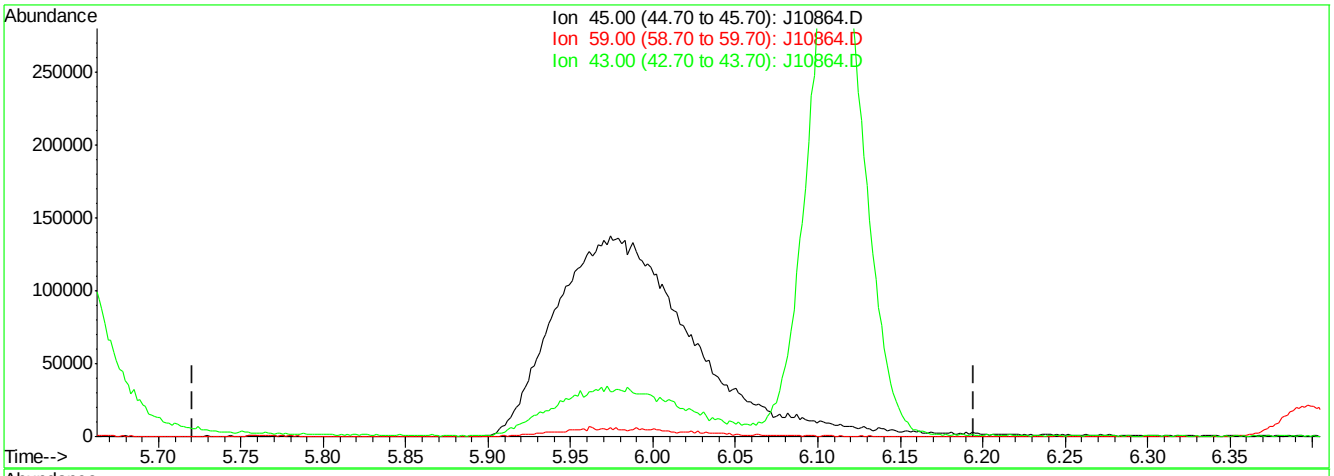

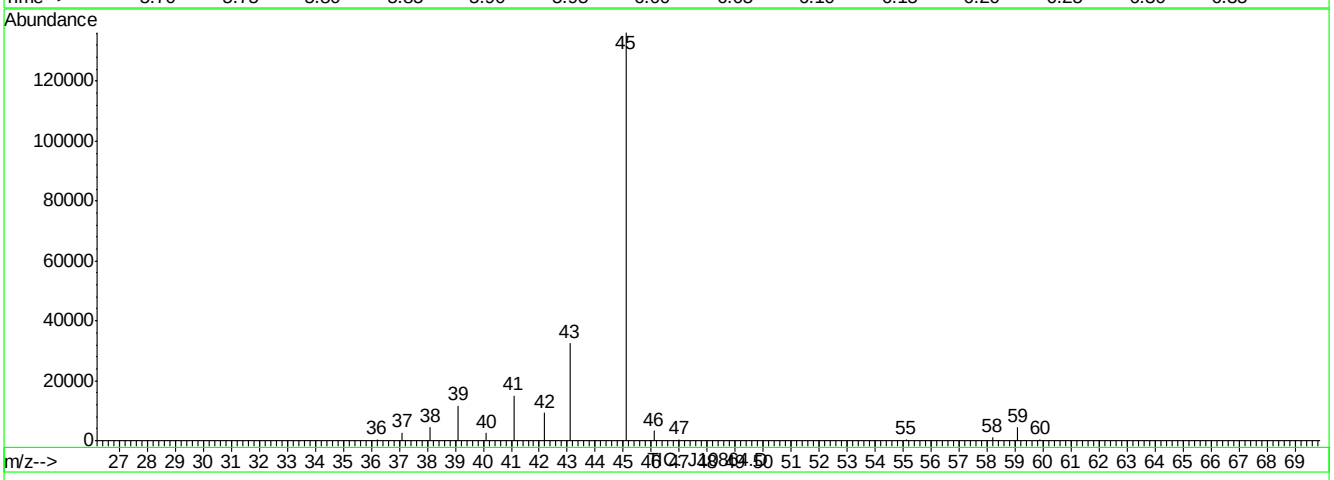

(11) ISOPROPYL ALCOHOL (m)

5.98min 0.00PPBV

response 0

Ion	Exp%	Act%
45.00	100	0.00
59.00	2.20	0.00
43.00	25.50	0.00#
0.00	0.00	0.00

J10864.D J070507T.M Thu Jul 05 15:01:08 2007

Quantitation Report (Qedit)

Data File : C:\MSDChem\1\data\J10864.D Vial: 1
Acq On : 5 Jul 2007 2:22 pm Operator: danat
Sample : ic562-20 (M210) Inst : MSJ
Misc : MS13866, MSJ562,,,,,1 Multiplr: 1.00
MS Integration Params: LSCINT.P

Quant Time: Jul 05 15:00:43 2007 Results File: J070507T.RES

Method : C:\MSDCHEM\1\METHODS\J070507T.M (RTE Integrator)
Title : TO15 by GCMS w/DB-1 60 m X .25 mm ID 1.0 um
Last Update : Thu Jul 05 11:24:31 2007
Response via : Multiple Level Calibration

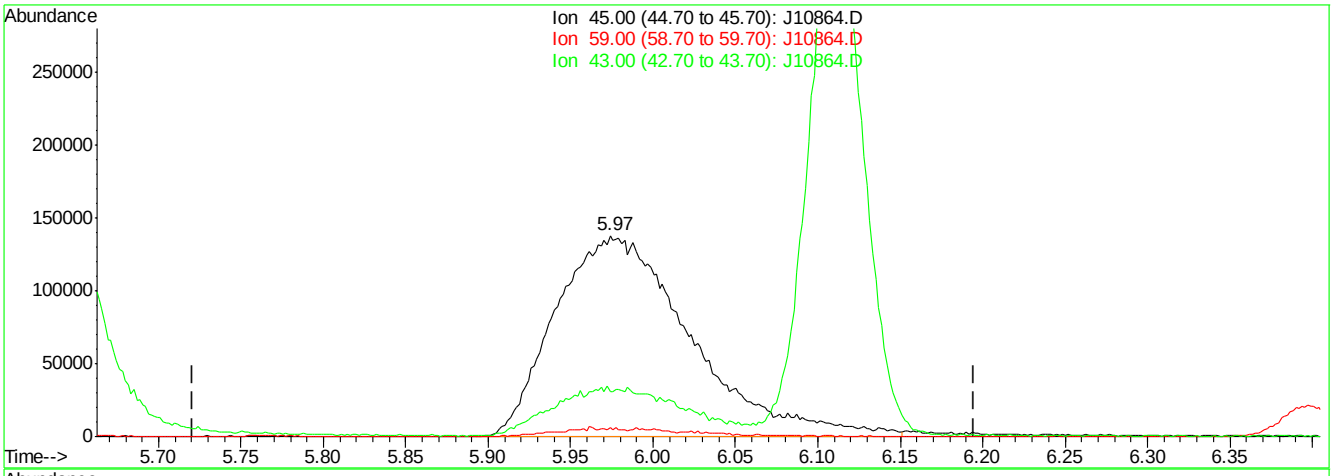

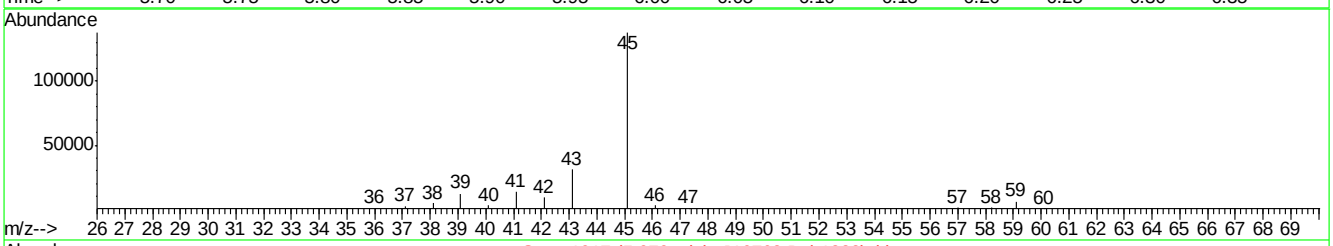

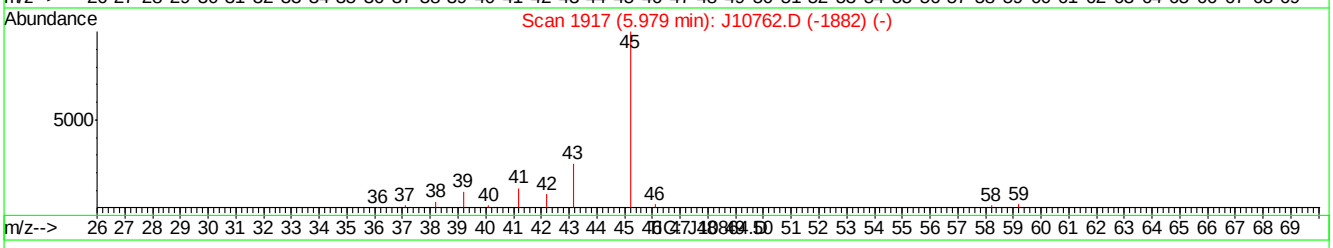

(11) ISOPROPYL ALCOHOL (m)

5.97min 18.98PPBV m

response 785813

Ion	Exp%	Act%
45.00	100	100
59.00	2.20	4.33
43.00	25.50	22.47
0.00	0.00	0.00

J10864.D J070507T.M Thu Jul 05 15:01:16 2007

Quantitation Report (Qedit)

Data File : C:\MSDChem\1\data\J10864.D Vial: 1
Acq On : 5 Jul 2007 2:22 pm Operator: danat
Sample : ic562-20 (M210) Inst : MSJ
Misc : MS13866, MSJ562,,,,,1 Multiplr: 1.00
MS Integration Params: LSCINT.P

Quant Time: Jul 05 15:00:43 2007 Results File: J070507T.RES

Method : C:\MSDCHEM\1\METHODS\J070507T.M (RTE Integrator)
Title : TO15 by GCMS w/DB-1 60 m X .25 mm ID 1.0 um
Last Update : Thu Jul 05 11:24:31 2007
Response via : Multiple Level Calibration

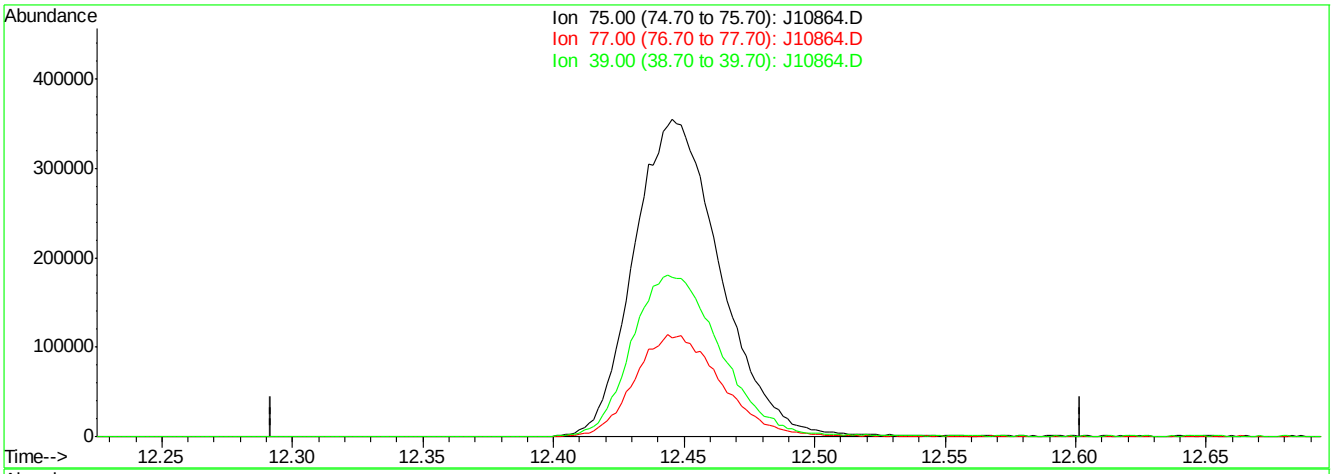

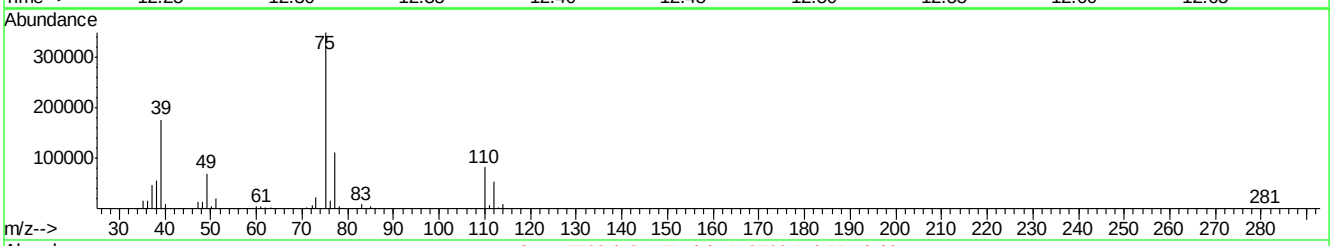

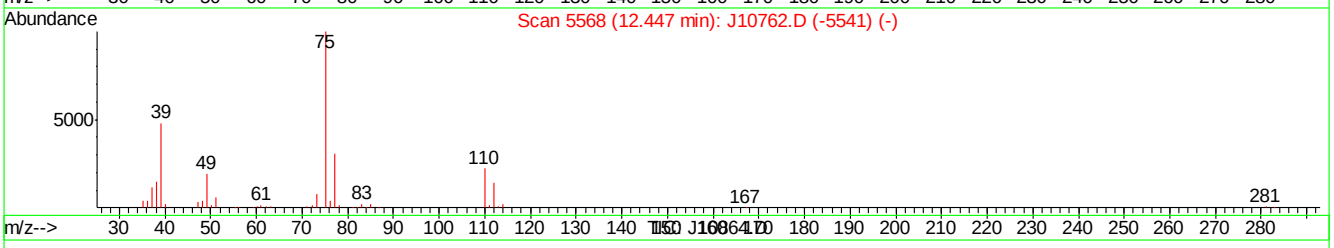

(47) trans-1,3-DICHLOROPROPENE (m)

12.45min 0.00PPBV

response 0

Ion	Exp%	Act%
75.00	100	0.00
77.00	32.00	0.00#
39.00	49.20	0.00#
0.00	0.00	0.00

J10864.D J070507T.M Thu Jul 05 15:01:49 2007

Quantitation Report (Qedit)

Data File : C:\MSDChem\1\data\J10864.D Vial: 1
Acq On : 5 Jul 2007 2:22 pm Operator: danat
Sample : ic562-20 (M210) Inst : MSJ
Misc : MS13866, MSJ562,,,,,1 Multiplr: 1.00
MS Integration Params: LSCINT.P

Quant Time: Jul 05 15:00:43 2007 Results File: J070507T.RES

Method : C:\MSDCHEM\1\METHODS\J070507T.M (RTE Integrator)
Title : TO15 by GCMS w/DB-1 60 m X .25 mm ID 1.0 um
Last Update : Thu Jul 05 11:24:31 2007
Response via : Multiple Level Calibration

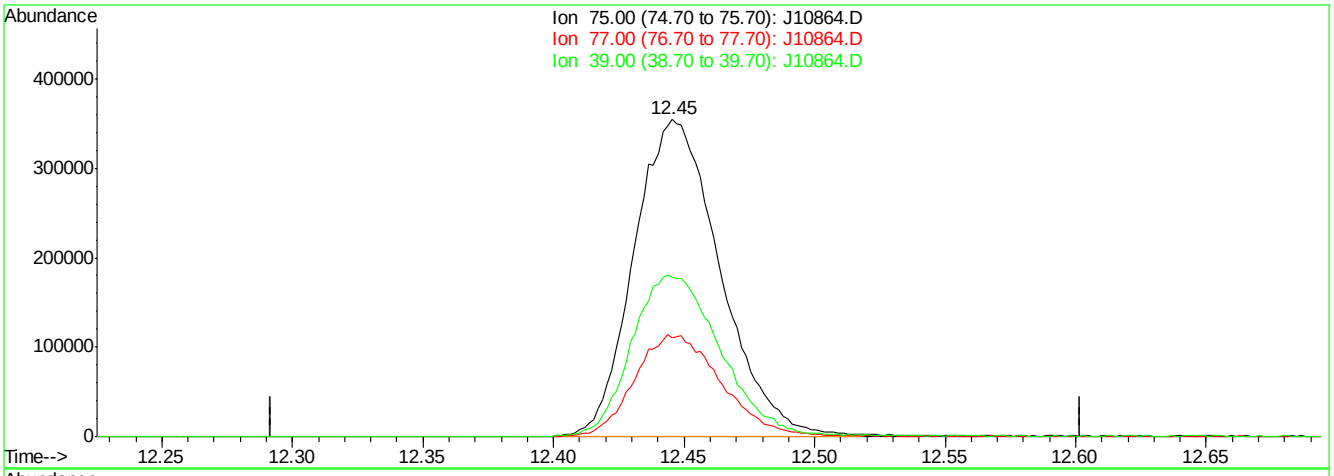

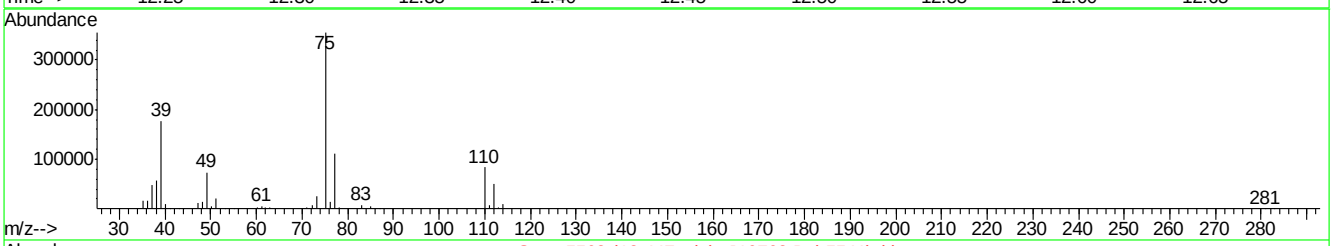

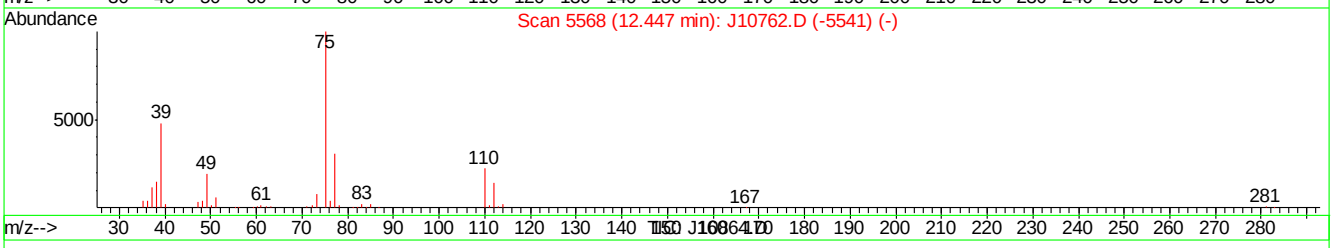

(47) trans-1,3-DICHLOROPROPENE (m)

12.45min 27.09PPBV m

response 814312

Ion	Exp%	Act%
75.00	100	100
77.00	32.00	0.00#
39.00	49.20	0.00#
0.00	0.00	0.00

J10864.D J070507T.M Thu Jul 05 15:01:55 2007

Quantitation Report (Qedit)

Data File : C:\MSDChem\1\data\J10864.D Vial: 1
Acq On : 5 Jul 2007 2:22 pm Operator: danat
Sample : ic562-20 (M210) Inst : MSJ
Misc : MS13866, MSJ562,,,,,1 Multiplr: 1.00
MS Integration Params: LSCINT.P

Quant Time: Jul 05 15:00:43 2007 Results File: J070507T.RES

Method : C:\MSDCHEM\1\METHODS\J070507T.M (RTE Integrator)
Title : TO15 by GCMS w/DB-1 60 m X .25 mm ID 1.0 um
Last Update : Thu Jul 05 11:24:31 2007
Response via : Multiple Level Calibration

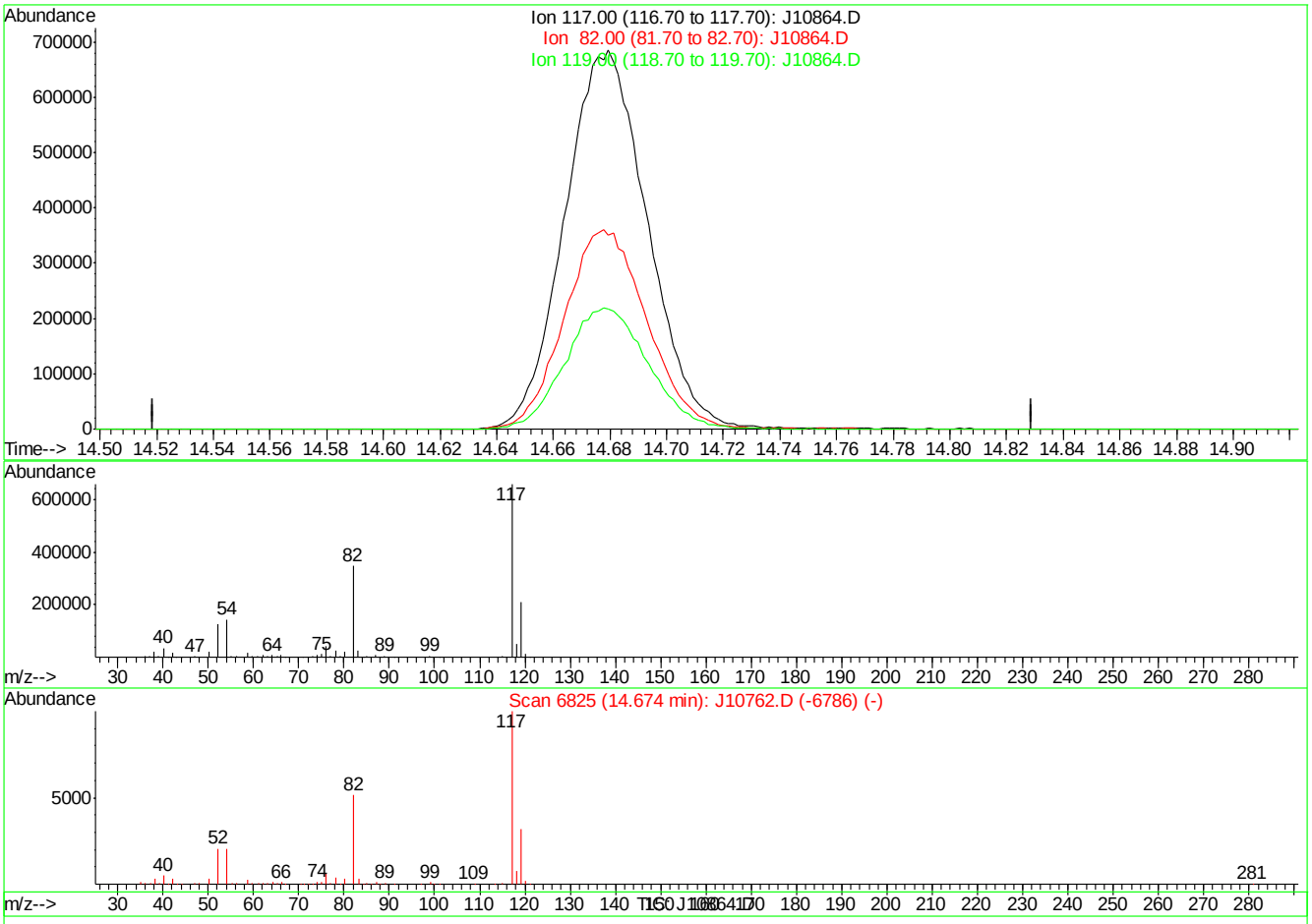

(49) CHLOROBENZENE-D5 (I)

14.67min 0.00PPBV

response 0

Ion	Exp%	Act%
117.00	100	0.00
82.00	0.00	0.00
119.00	0.00	0.00
0.00	0.00	0.00

J10864.D J070507T.M Thu Jul 05 15:02:00 2007

Quantitation Report (Qedit)

Data File : C:\MSDChem\1\data\J10864.D Vial: 1
Acq On : 5 Jul 2007 2:22 pm Operator: danat
Sample : ic562-20 (M210) Inst : MSJ
Misc : MS13866, MSJ562,,,,,1 Multiplr: 1.00
MS Integration Params: LSCINT.P

Quant Time: Jul 05 15:00:43 2007 Results File: J070507T.RES

Method : C:\MSDCHEM\1\METHODS\J070507T.M (RTE Integrator)
Title : TO15 by GCMS w/DB-1 60 m X .25 mm ID 1.0 um
Last Update : Thu Jul 05 11:24:31 2007
Response via : Multiple Level Calibration

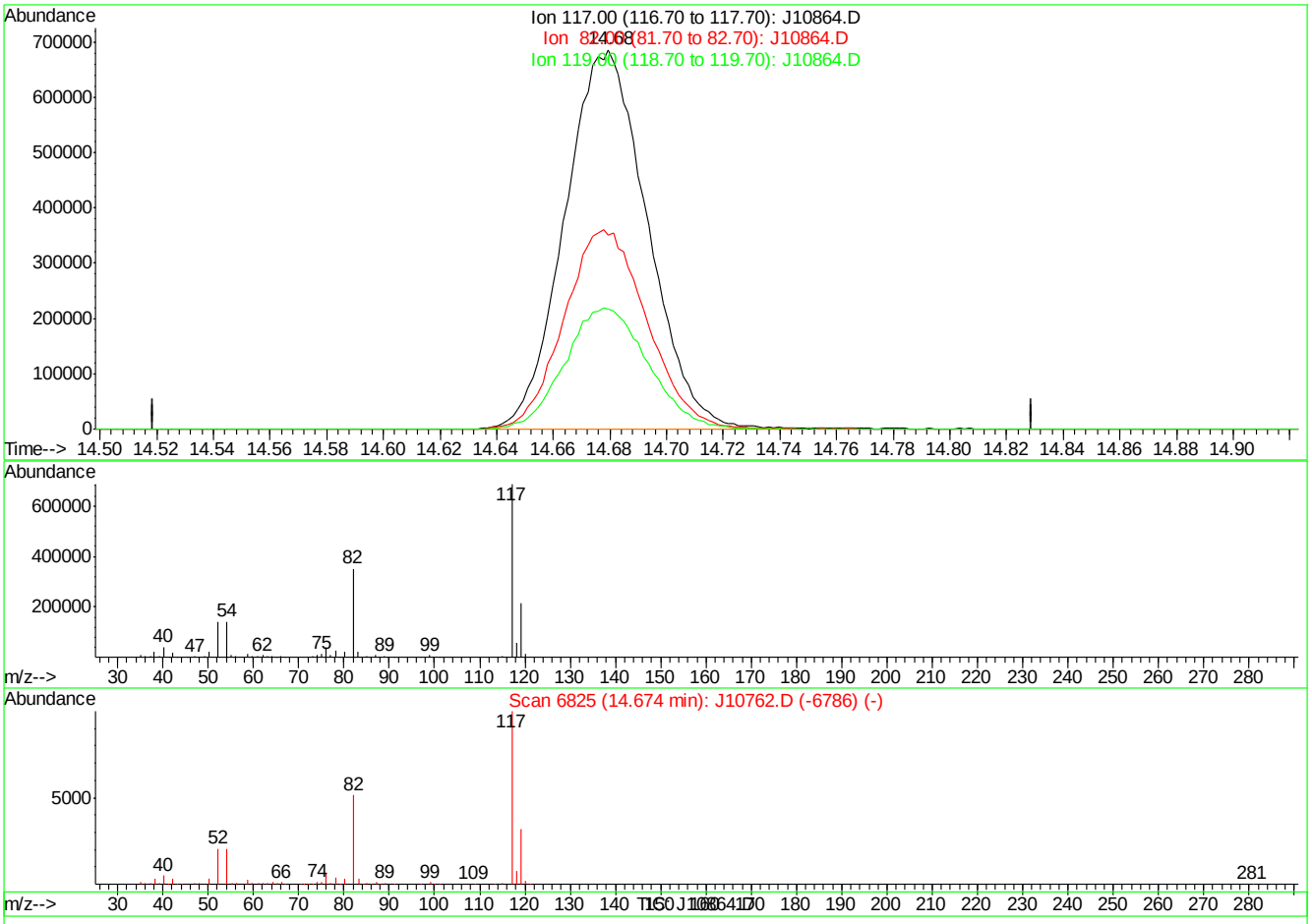

(49) CHLOROBENZENE-D5 (I)

14.68min 10.00PPBV m

response 1386139

Ion	Exp%	Act%
117.00	100	100
82.00	0.00	0.00
119.00	0.00	0.00
0.00	0.00	0.00

J10864.D J070507T.M Thu Jul 05 15:02:05 2007

Quantitation Report (Qedit)

Data File : C:\MSDChem\1\data\J10864.D Vial: 1
Acq On : 5 Jul 2007 2:22 pm Operator: danat
Sample : ic562-20 (M210) Inst : MSJ
Misc : MS13866, MSJ562,,,,,1 Multiplr: 1.00
MS Integration Params: LSCINT.P

Quant Time: Jul 05 15:00:43 2007 Results File: J070507T.RES

Method : C:\MSDCHEM\1\METHODS\J070507T.M (RTE Integrator)
Title : TO15 by GCMS w/DB-1 60 m X .25 mm ID 1.0 um
Last Update : Thu Jul 05 11:24:31 2007
Response via : Multiple Level Calibration

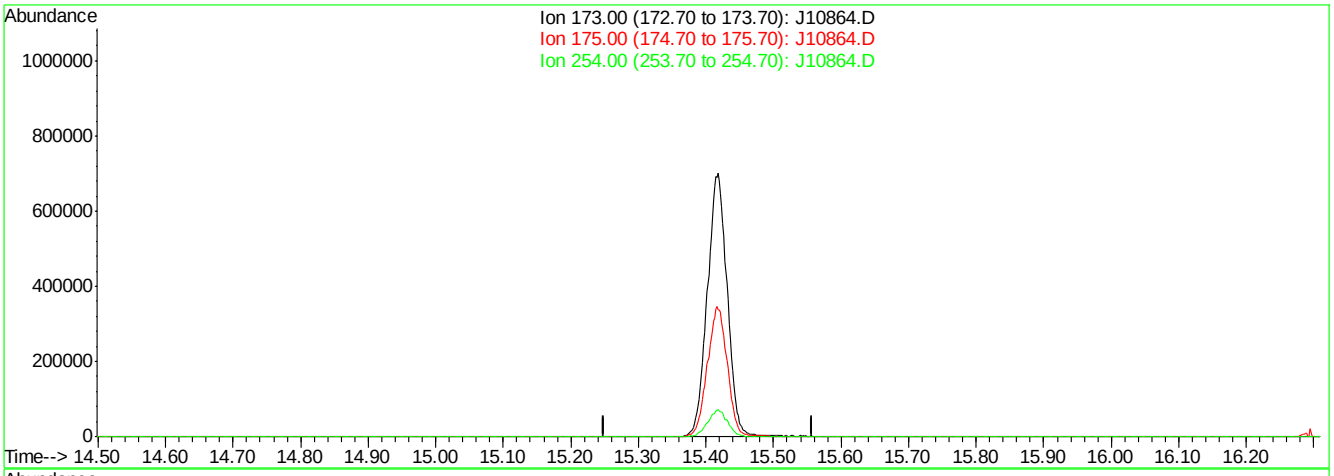

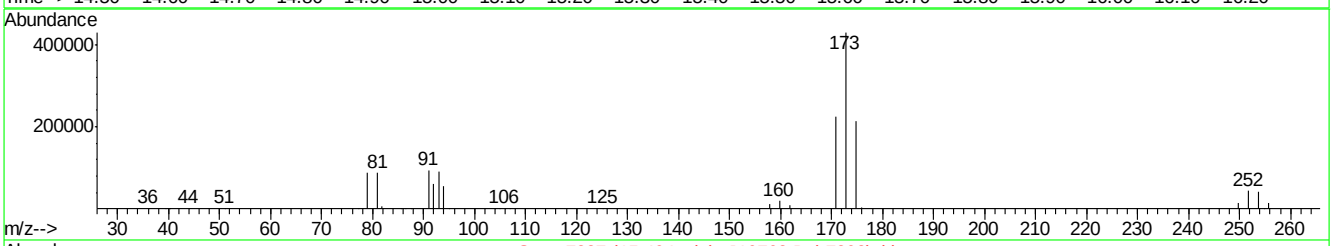

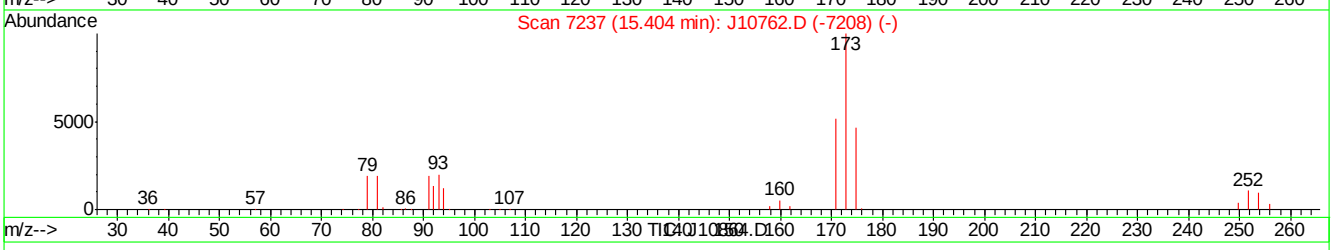

(60) BROMOFORM (m)

15.40min 0.00PPBV

response 0

Ion	Exp%	Act%
173.00	100	0.00
175.00	49.10	0.00#
254.00	9.90	0.00
0.00	0.00	0.00

J10864.D J070507T.M Thu Jul 05 15:02:16 2007

Quantitation Report (Qedit)

Data File : C:\MSDChem\1\data\J10864.D Vial: 1
Acq On : 5 Jul 2007 2:22 pm Operator: danat
Sample : ic562-20 (M210) Inst : MSJ
Misc : MS13866, MSJ562,,,,,1 Multiplr: 1.00
MS Integration Params: LSCINT.P

Quant Time: Jul 05 15:00:43 2007 Results File: J070507T.RES

Method : C:\MSDCHEM\1\METHODS\J070507T.M (RTE Integrator)
Title : TO15 by GCMS w/DB-1 60 m X .25 mm ID 1.0 um
Last Update : Thu Jul 05 11:24:31 2007
Response via : Multiple Level Calibration

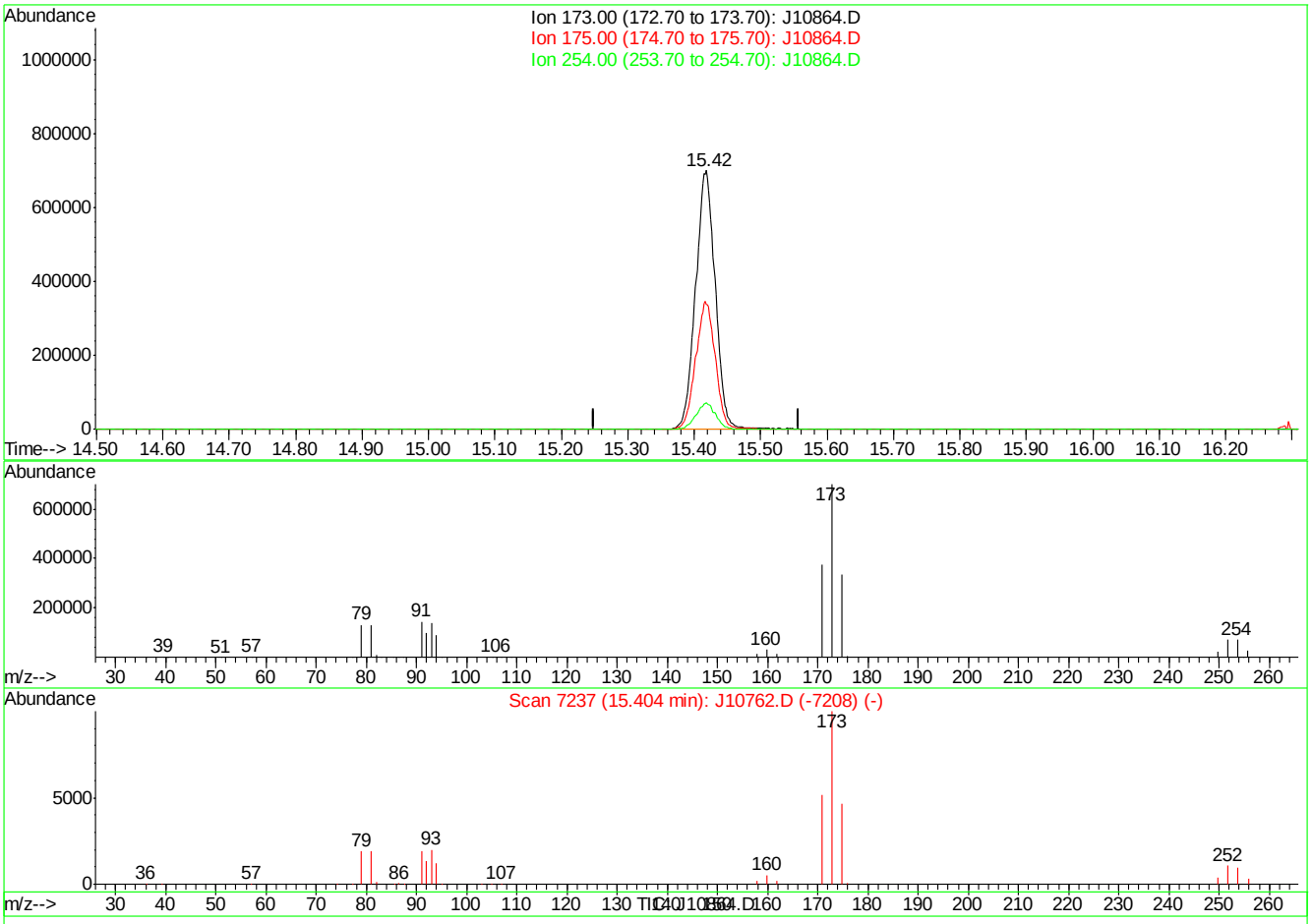

(60) BROMOFORM (m)

15.42min 21.65PPBV m

response 1435182

Ion	Exp%	Act%
173.00	100	100
175.00	49.10	0.00#
254.00	9.90	0.00
0.00	0.00	0.00

J10864.D J070507T.M Thu Jul 05 15:02:22 2007

Quantitation Report (Qedit)

Data File : C:\MSDChem\1\data\J10864.D Vial: 1
Acq On : 5 Jul 2007 2:22 pm Operator: danat
Sample : ic562-20 (M210) Inst : MSJ
Misc : MS13866, MSJ562,,,,,1 Multiplr: 1.00
MS Integration Params: LSCINT.P

Quant Time: Jul 05 15:00:43 2007 Results File: J070507T.RES

Method : C:\MSDCHEM\1\METHODS\J070507T.M (RTE Integrator)
Title : TO15 by GCMS w/DB-1 60 m X .25 mm ID 1.0 um
Last Update : Thu Jul 05 11:24:31 2007
Response via : Multiple Level Calibration

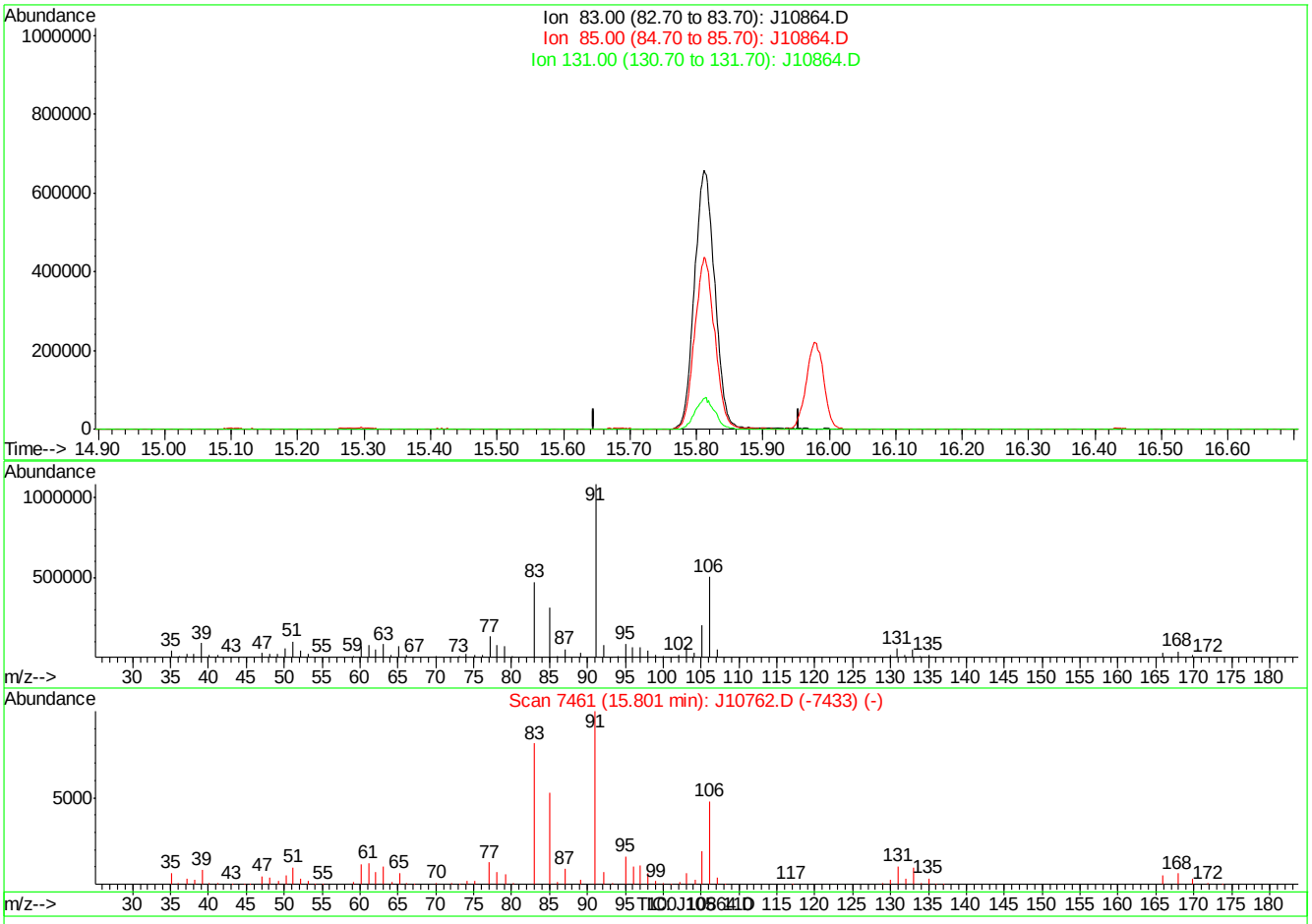

(62) 1,1,2,2-TETRACHLOROETHANE (m)

15.80min 0.00PPBV

response 0

Ion	Exp%	Act%
83.00	100	0.00
85.00	66.00	0.00#
131.00	12.40	0.00
0.00	0.00	0.00

J10864.D J070507T.M Thu Jul 05 15:02:27 2007

Quantitation Report (Qedit)

Data File : C:\MSDChem\1\data\J10864.D Vial: 1
Acq On : 5 Jul 2007 2:22 pm Operator: danat
Sample : ic562-20 (M210) Inst : MSJ
Misc : MS13866, MSJ562,,,,,1 Multiplr: 1.00
MS Integration Params: LSCINT.P

Quant Time: Jul 05 15:00:43 2007 Results File: J070507T.RES

Method : C:\MSDCHEM\1\METHODS\J070507T.M (RTE Integrator)
Title : TO15 by GCMS w/DB-1 60 m X .25 mm ID 1.0 um
Last Update : Thu Jul 05 11:24:31 2007
Response via : Multiple Level Calibration

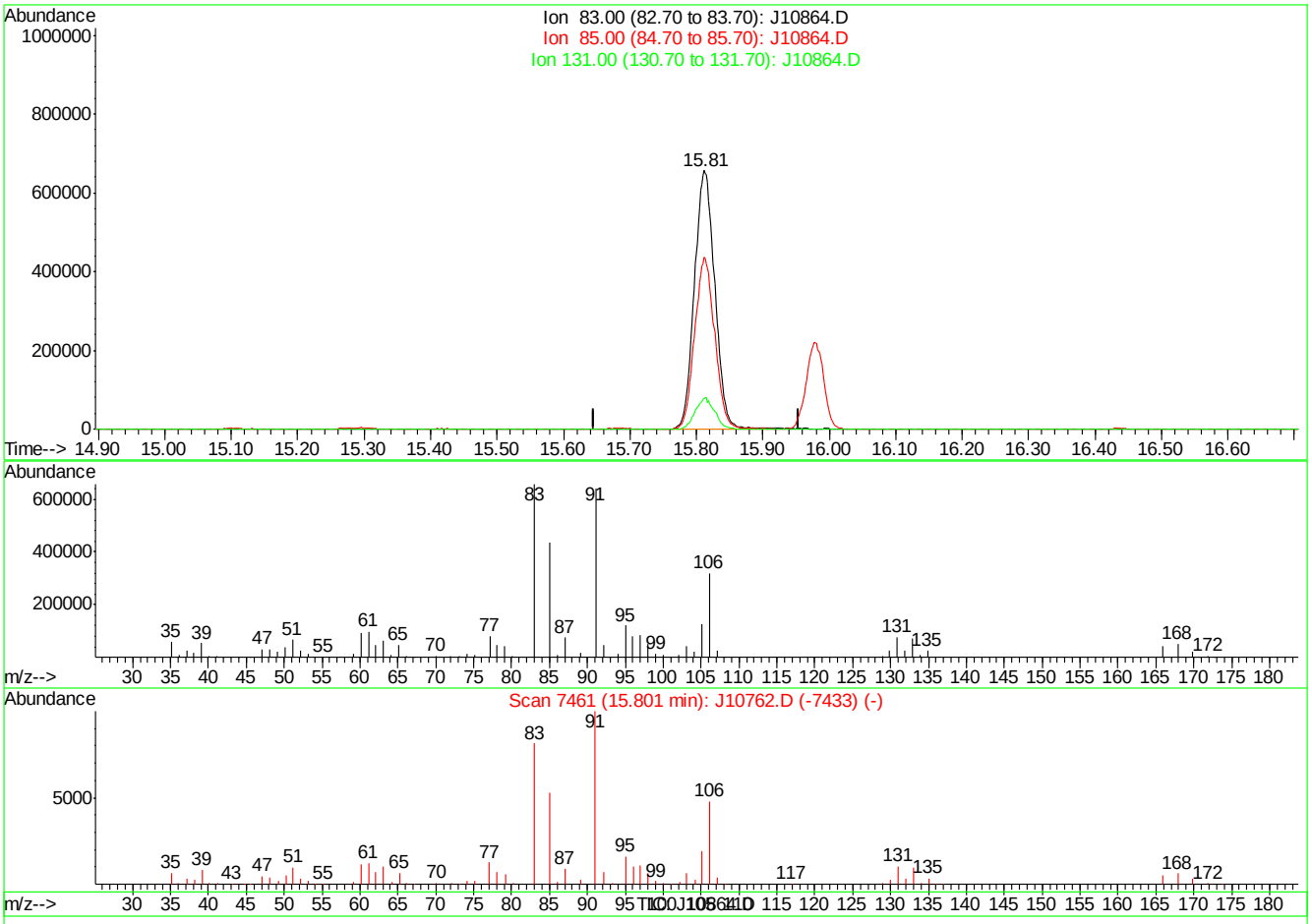

(62) 1,1,2,2-TETRACHLOROETHANE (m)

15.81min 23.81PPBV m

response 1397530

Ion	Exp%	Act%
83.00	100	100
85.00	66.00	0.00#
131.00	12.40	0.00
0.00	0.00	0.00

J10864.D J070507T.M Thu Jul 05 15:02:31 2007

Quantitation Report (Qedit)

Data File : C:\MSDChem\1\data\J10864.D Vial: 1
Acq On : 5 Jul 2007 2:22 pm Operator: danat
Sample : ic562-20 (M210) Inst : MSJ
Misc : MS13866, MSJ562,,,,,1 Multiplr: 1.00
MS Integration Params: LSCINT.P

Quant Time: Jul 05 15:00:43 2007 Results File: J070507T.RES

Method : C:\MSDCHEM\1\METHODS\J070507T.M (RTE Integrator)
Title : TO15 by GCMS w/DB-1 60 m X .25 mm ID 1.0 um
Last Update : Thu Jul 05 11:24:31 2007
Response via : Multiple Level Calibration

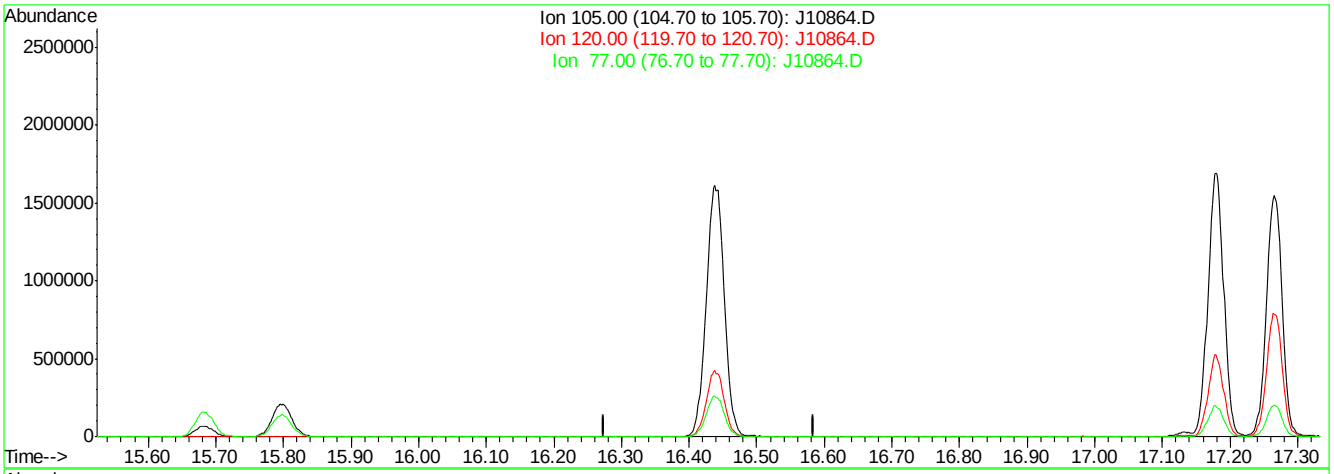

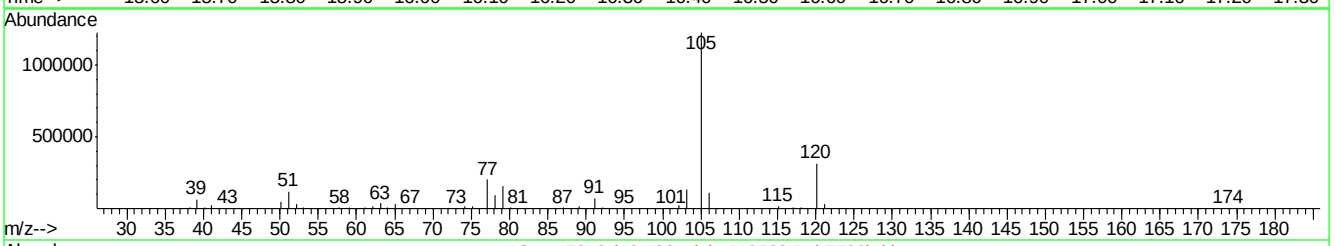

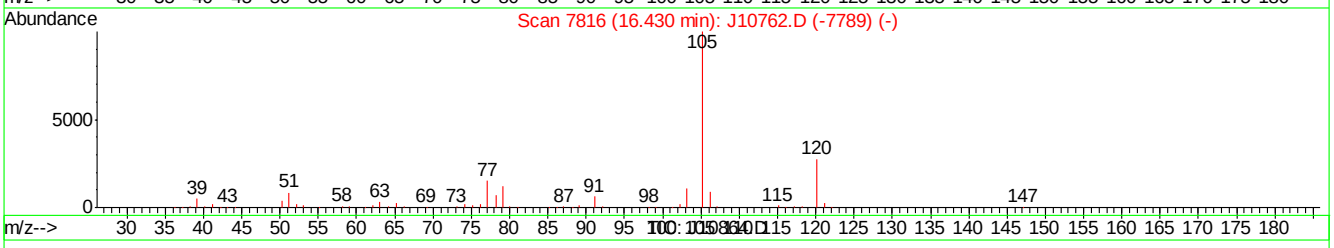

(63) ISOPROPYLBENZENE (m)

16.43min 0.00PPBV

response 0

Ion	Exp%	Act%
105.00	100	0.00
120.00	26.60	0.00#
77.00	15.90	0.00
0.00	0.00	0.00

J10864.D J070507T.M Thu Jul 05 15:02:37 2007

Quantitation Report (Qedit)

Data File : C:\MSDChem\1\data\J10864.D Vial: 1
Acq On : 5 Jul 2007 2:22 pm Operator: danat
Sample : ic562-20 (M210) Inst : MSJ
Misc : MS13866, MSJ562,,,,,1 Multiplr: 1.00
MS Integration Params: LSCINT.P

Quant Time: Jul 05 15:00:43 2007 Results File: J070507T.RES

Method : C:\MSDCHEM\1\METHODS\J070507T.M (RTE Integrator)
Title : TO15 by GCMS w/DB-1 60 m X .25 mm ID 1.0 um
Last Update : Thu Jul 05 11:24:31 2007
Response via : Multiple Level Calibration

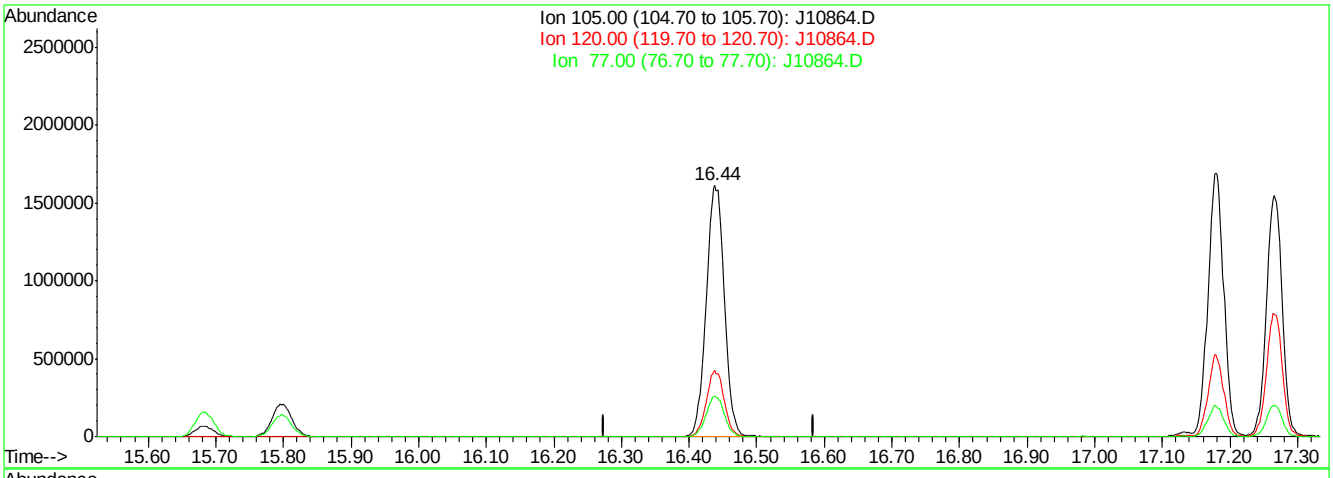

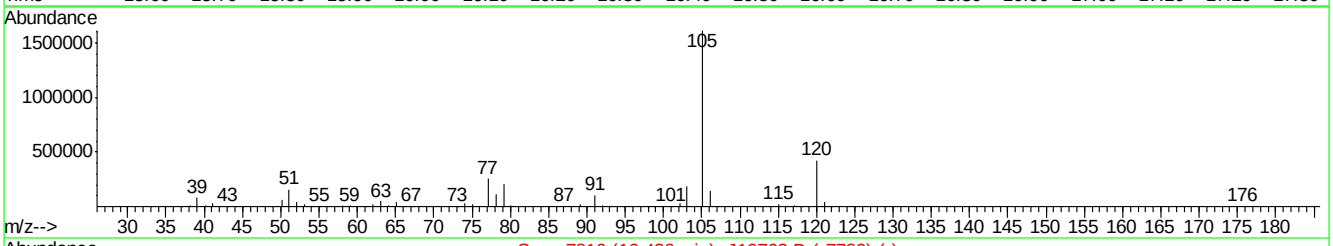

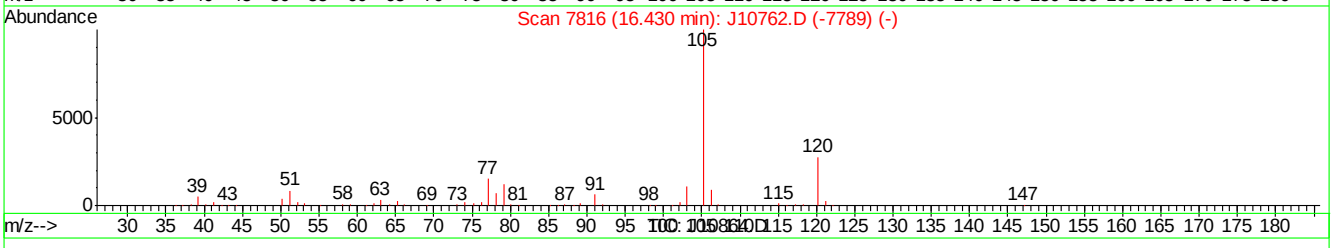

(63) ISOPROPYLBENZENE (m)

16.44min 27.03PPBV m

response 2993529

Ion	Exp%	Act%
105.00	100	100
120.00	26.60	0.00#
77.00	15.90	0.00
0.00	0.00	0.00

J10864.D J070507T.M Thu Jul 05 15:02:41 2007

Quantitation Report (Qedit)

Data File : C:\MSDChem\1\data\J10864.D Vial: 1
Acq On : 5 Jul 2007 2:22 pm Operator: danat
Sample : ic562-20 (M210) Inst : MSJ
Misc : MS13866, MSJ562,,,,,1 Multiplr: 1.00
MS Integration Params: LSCINT.P

Quant Time: Jul 05 15:00:43 2007 Results File: J070507T.RES

Method : C:\MSDCHEM\1\METHODS\J070507T.M (RTE Integrator)
Title : TO15 by GCMS w/DB-1 60 m X .25 mm ID 1.0 um
Last Update : Thu Jul 05 11:24:31 2007
Response via : Multiple Level Calibration

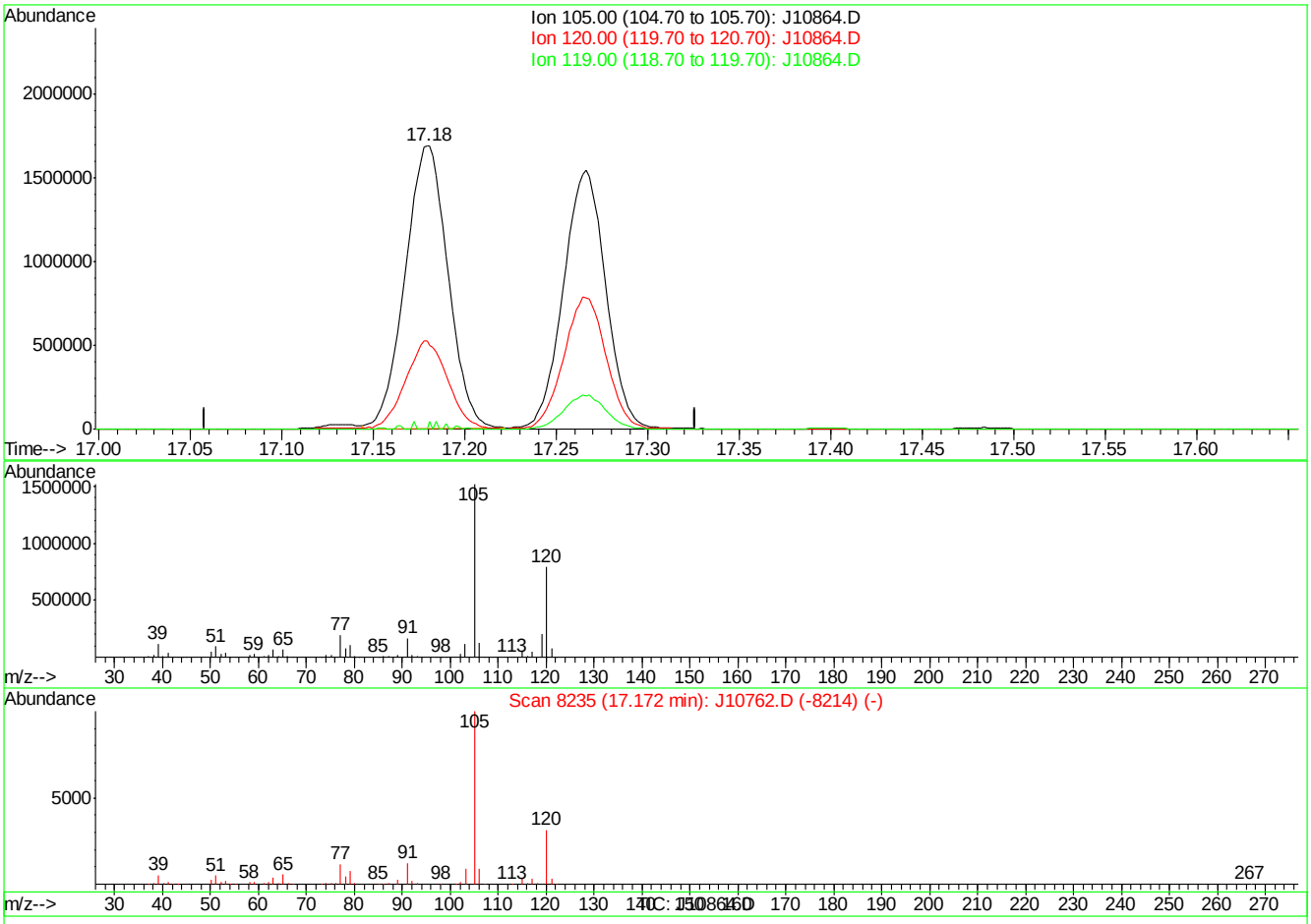

(65) 4-ETHYLTOLUENE (m)

17.18min 30.08PPBV

response 2740052

Ion	Exp%	Act%
105.00	100	100
120.00	31.00	30.47
119.00	0.90	0.49
0.00	0.00	0.00

J10864.D J070507T.M Thu Jul 05 15:03:12 2007

Quantitation Report (Qedit)

Data File : C:\MSDChem\1\data\J10864.D Vial: 1
Acq On : 5 Jul 2007 2:22 pm Operator: danat
Sample : ic562-20 (M210) Inst : MSJ
Misc : MS13866, MSJ562,,,,,1 Multiplr: 1.00
MS Integration Params: LSCINT.P

Quant Time: Jul 05 15:00:43 2007 Results File: J070507T.RES

Method : C:\MSDCHEM\1\METHODS\J070507T.M (RTE Integrator)
Title : TO15 by GCMS w/DB-1 60 m X .25 mm ID 1.0 um
Last Update : Thu Jul 05 11:24:31 2007
Response via : Multiple Level Calibration

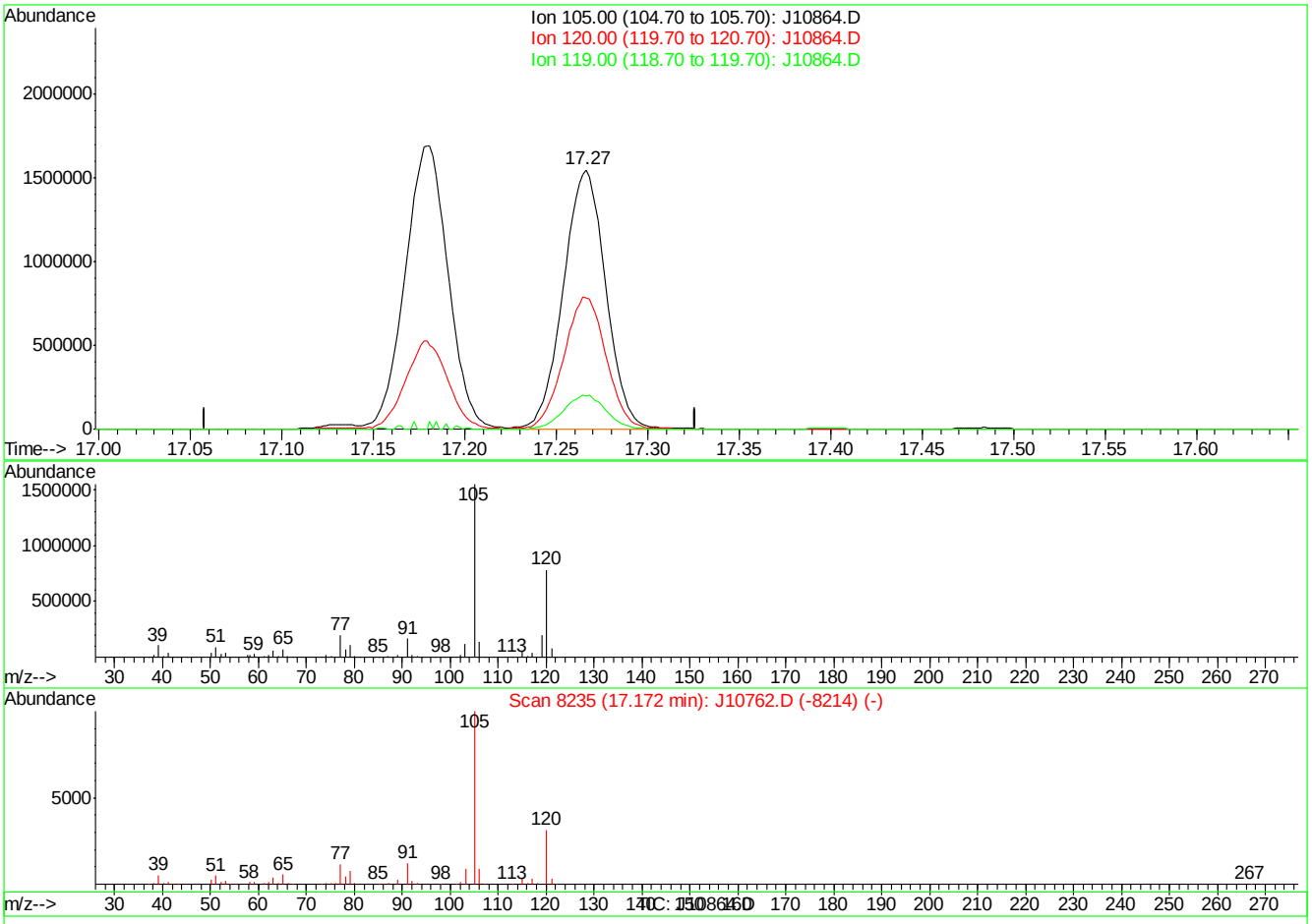

(65) 4-ETHYLTOLUENE (m)

17.27min 27.55PPBV m

response 2509316

Ion	Exp%	Act%
105.00	100	100
120.00	31.00	33.27
119.00	0.90	0.54
0.00	0.00	0.00

J10864.D J070507T.M Thu Jul 05 15:03:17 2007

Quantitation Report (Qedit)

Data File : C:\MSDChem\1\data\J10864.D Vial: 1
Acq On : 5 Jul 2007 2:22 pm Operator: danat
Sample : ic562-20 (M210) Inst : MSJ
Misc : MS13866, MSJ562,,,,,1 Multiplr: 1.00
MS Integration Params: LSCINT.P

Quant Time: Jul 05 15:00:43 2007 Results File: J070507T.RES

Method : C:\MSDCHEM\1\METHODS\J070507T.M (RTE Integrator)
Title : TO15 by GCMS w/DB-1 60 m X .25 mm ID 1.0 um
Last Update : Thu Jul 05 11:24:31 2007
Response via : Multiple Level Calibration

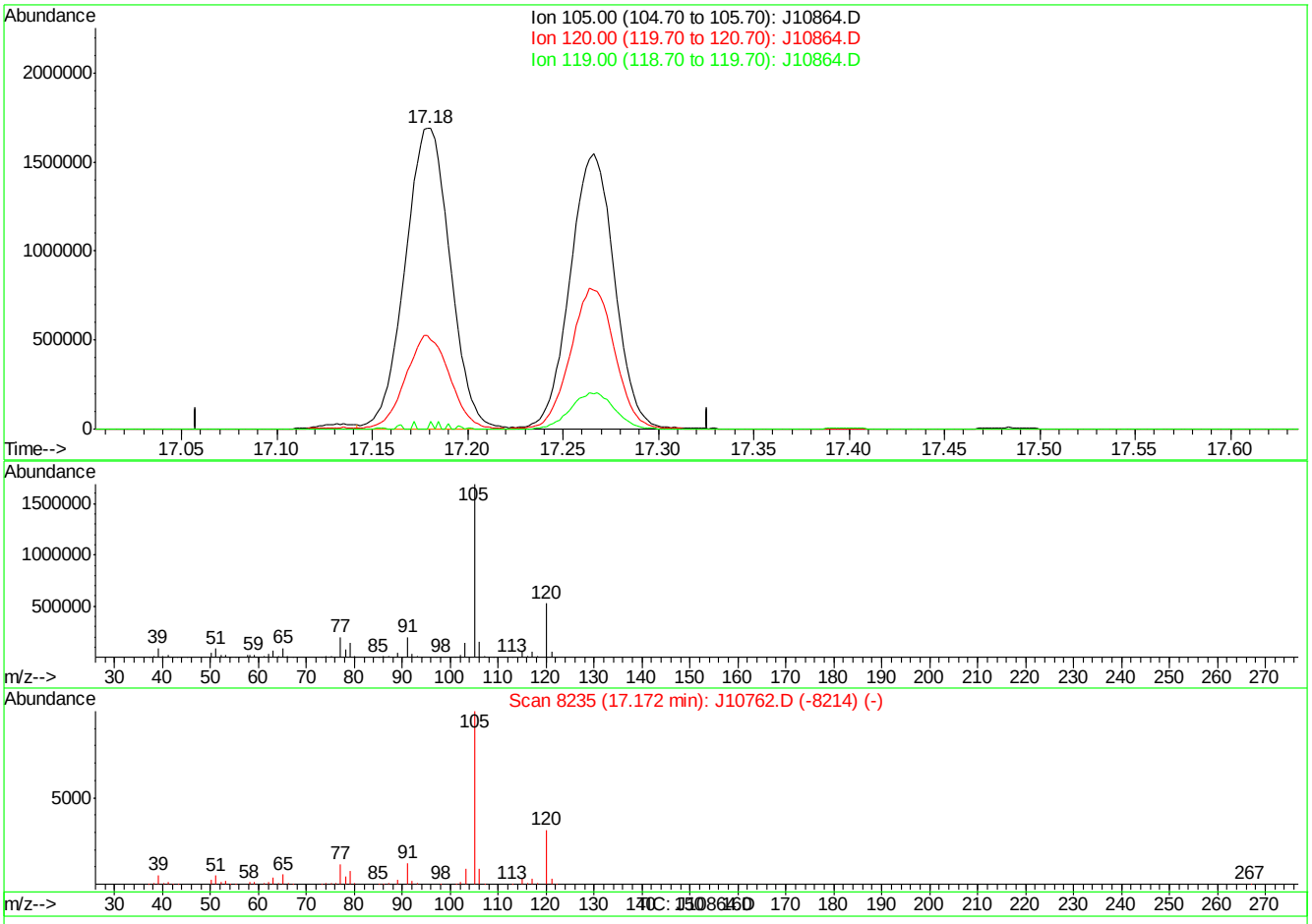

(65) 4-ETHYLTOLUENE (m)

17.18min 30.46PPBV m

response 2774205

Ion	Exp%	Act%
105.00	100	100
120.00	31.00	30.10
119.00	0.90	0.49
0.00	0.00	0.00

J10864.D J070507T.M Thu Jul 05 15:04:18 2007

Quantitation Report (QT Reviewed)

Data Path : C:\MSDChem\1\data\
Data File : J10865.D
Acq On : 5 Jul 2007 3:15 pm
Operator : danat
Sample : icc562-10 (M210)
Misc : MS13866, MSJ562,,,,,1
ALS Vial : 1 Sample Multiplier: 1

Quant Time: Jul 05 15:56:35 2007
Quant Method : C:\MSDCHEM\1\METHODS\J070507T.M
Quant Title : TO15 by GCMS w/DB-1 60 m X .25 mm ID 1.0 um
QLast Update : Thu Jul 05 15:05:53 2007
Response via : Initial Calibration

Internal Standards	R.T.	QIon	Response	Conc	Units	Dev(Min)
1) BROMOCHLOROMETHANE	8.62	128	357730	10.00	PPBV	-0.01
35) 1,4-DIFLUOROBENZENE	10.43	114	1553136	10.00	PPBV	-0.01
49) CHLOROBENZENE-D5	14.67	117	1367583	10.00	PPBV	0.00
System Monitoring Compounds						
61) 4-BROMOFLUOROBENZENE	16.30	95	450698	5.27	PPBV	0.00
Spiked Amount 5.000	Range 51 - 142		Recovery = 105.40%			
Target Compounds						Qvalue
2) DICHLORODIFLUOROMETHANE	4.07	85	1076721	9.52	PPBV	99
3) PROPYLENE	4.00	41	194056	11.86	PPBV	95
4) FREON 114	4.32	85	925238	9.03	PPBV	97
5) CHLOROMETHANE	4.23	50	234686	8.87	PPBV	97
6) VINYL CHLORIDE	4.45	62	277627	9.48	PPBV	99
7) 1,3-BUTADIENE	4.58	39	218238	10.78	PPBV	96
8) BROMOMETHANE	4.85	94	319015	9.42	PPBV	100
9) CHLOROETHANE	5.02	64	134835	9.66	PPBV	99
10) TRICHLOROFLUOROMETHANE	5.78	101	1055126	8.78	PPBV	100
11) ISOPROPYL ALCOHOL	5.97	45	339354	9.16	PPBV	97
12) ACETONE	5.65	43	339867	7.29	PPBV	99
13) PENTANE	6.13	42	259655	9.22	PPBV	98
14) 1,1-DICHLOROETHYLENE	6.41	96	319565	10.85	PPBV	99
15) CARBON DISULFIDE	6.84	76	917919	9.03	PPBV	99
16) ETHANOL	5.22	45	57517	11.16	PPBV	98
17) BROMOETHENE	5.37	106	314720	11.23	PPBV	99
18) METHYLENE CHLORIDE	6.53	84	288840	5.18	PPBV	97
19) 3-CHLOROPROPENE	6.65	39	240728	8.70	PPBV	96
20) FREON 113	6.77	151	667186	8.48	PPBV	97
21) TRANS-1,2-DICHLOROETHYLENE	7.44	96	308958	10.23	PPBV	98
22) TERTIARY BUTYL ALCOHOL	6.57	59	430066	10.86	PPBV	97
23) METHYL TERTIARY BUTYL ETHE	7.72	73	648617	11.42	PPBV	99
24) TETRAHYDROFURAN	9.17	42	204598	10.76	PPBV	99
25) HEXANE	8.62	57	362632	8.86	PPBV	99
26) VINYL ACETATE	7.79	43	422954	10.12	PPBV	98
27) 1,1-DICHLOROETHANE	7.64	63	515933	9.09	PPBV	99
28) METHYL ETHYL KETONE	8.07	43	406111	9.37	PPBV	99
29) cis-1,2-DICHLOROETHYLENE	8.45	96	291022	9.73	PPBV	98
30) ETHYL ACETATE	8.69	43	453029	9.57	PPBV #	96
31) CHLOROFORM	8.74	83	709256	8.74	PPBV	99
32) 1,1,1-TRICHLOROETHANE	9.67	97	790106	8.93	PPBV	99
33) CARBON TETRACHLORIDE	10.25	117	974330	9.04	PPBV	100
34) 1,2-DICHLOROETHANE	9.44	62	400572	9.36	PPBV	98
36) BENZENE	10.11	78	719064	9.93	PPBV	99
37) CYCLOHEXANE	10.36	84	351407	10.53	PPBV	98
38) TRICHLOROETHYLENE	11.11	95	372031	9.25	PPBV	98
39) 1,2-DICHLOROPROPANE	10.89	63	229523	9.08	PPBV	98
40) BROMODICHLOROMETHANE	11.08	83	636878	8.48	PPBV	99
41) 2,2,4-TRIMETHYLPENTANE	11.12	57	1173343	10.61	PPBV	98
42) 1,4-DIOXANE	11.17	88	128934	10.23	PPBV	93
43) HEPTANE	11.36	43	377865	9.28	PPBV	98

Quantitation Report (QT Reviewed)

Data Path : C:\MSDChem\1\data\
Data File : J10865.D
Acq On : 5 Jul 2007 3:15 pm
Operator : danat
Sample : icc562-10 (M210)
Misc : MS13866, MSJ562,,,,,1
ALS Vial : 1 Sample Multiplier: 1

Quant Time: Jul 05 15:56:35 2007
Quant Method : C:\MSDCHEM\1\METHODS\J070507T.M
Quant Title : TO15 by GCMS w/DB-1 60 m X .25 mm ID 1.0 um
QLast Update : Thu Jul 05 15:05:53 2007
Response via : Initial Calibration

Internal Standards	R.T.	QIon	Response	Conc	Units	Dev(Min)
44) METHYL ISOBUTYL KETONE	12.00	43	441145	9.32	PPBV	98
45) cis-1,3-DICHLOROPROPENE	11.93	75	340858	11.13	PPBV	98
46) TOLUENE	12.89	92	492562	11.16	PPBV	99
47) trans-1,3-DICHLOROPROPENE	12.44	75	328198	11.25	PPBV	97
48) 1,1,2-TRICHLOROETHANE	12.63	83	240240	8.98	PPBV	100
50) 2-HEXANONE	13.18	43	358222	9.19	PPBV	100
51) TETRACHLOROETHYLENE	14.01	164	410408	9.45	PPBV	99
52) DIBROMOCHLOROMETHANE	13.33	129	608765	8.95	PPBV	99
53) 1,2-DIBROMOETHANE	13.57	107	427988	9.19	PPBV	100
54) CHLOROBENZENE	14.72	112	688122	8.98	PPBV	99
55) ETHYLBENZENE	15.10	91	1080019	11.86	PPBV	99
56) m,p-XYLENE	15.28	106	896520	23.64	PPBV	94
57) o-XYLENE	15.79	106	441607	11.65	PPBV	99
58) STYRENE	15.68	104	565869	12.01	PPBV	100
59) NONANE	15.97	43	470369	9.54	PPBV	97
60) BROMOFORM	15.41	173	580762	8.81	PPBV	100
62) 1,1,2,2-TETRACHLOROETHANE	15.80	83	566916	8.01	PPBV	99
63) ISOPROPYLBENZENE	16.43	105	1254810	11.11	PPBV	99
64) 2-CHLOROTOLUENE	16.99	91	840760	11.11	PPBV	98
65) 4-ETHYLTOLUENE	17.17	105	1060550	9.46	PPBV	99
66) 1,3,5-TRIMETHYLBENZENE	17.26	105	993599	9.11	PPBV	99
67) 1,2,4-TRIMETHYLBENZENE	17.72	105	878799	9.31	PPBV	99
68) m-DICHLOROBENZENE	17.91	146	630101	8.68	PPBV	99
69) BENZYL CHLORIDE	17.89	91	508860	9.48	PPBV	99
70) p-DICHLOROBENZENE	17.99	146	601901	9.27	PPBV	100
71) o-DICHLOROBENZENE	18.37	146	540883	8.38	PPBV	99
72) HEXACHLOROBUTADIENE	20.76	225	347338	4.03	PPBV	98
73) 1,2,4-TRICHLOROBENZENE	20.27	180	206967	5.98	PPBV	98

(#) = qualifier out of range (m) = manual integration (+) = signals summed

Quantitation Report (QT Reviewed)

Data Path : C:\MSDChem\1\data\
Data File : J10865.D
Acq On : 5 Jul 2007 3:15 pm
Operator : danat
Sample : icc562-10 (M210)
Misc : MS13866, MSJ562,,,,,1
ALS Vial : 1 Sample Multiplier: 1

Quant Time: Jul 05 15:56:35 2007
Quant Method : C:\MSDCHEM\1\METHODS\J070507T.M
Quant Title : TO15 by GCMS w/DB-1 60 m X .25 mm ID 1.0 um
QLast Update : Thu Jul 05 15:05:53 2007
Response via : Initial Calibration

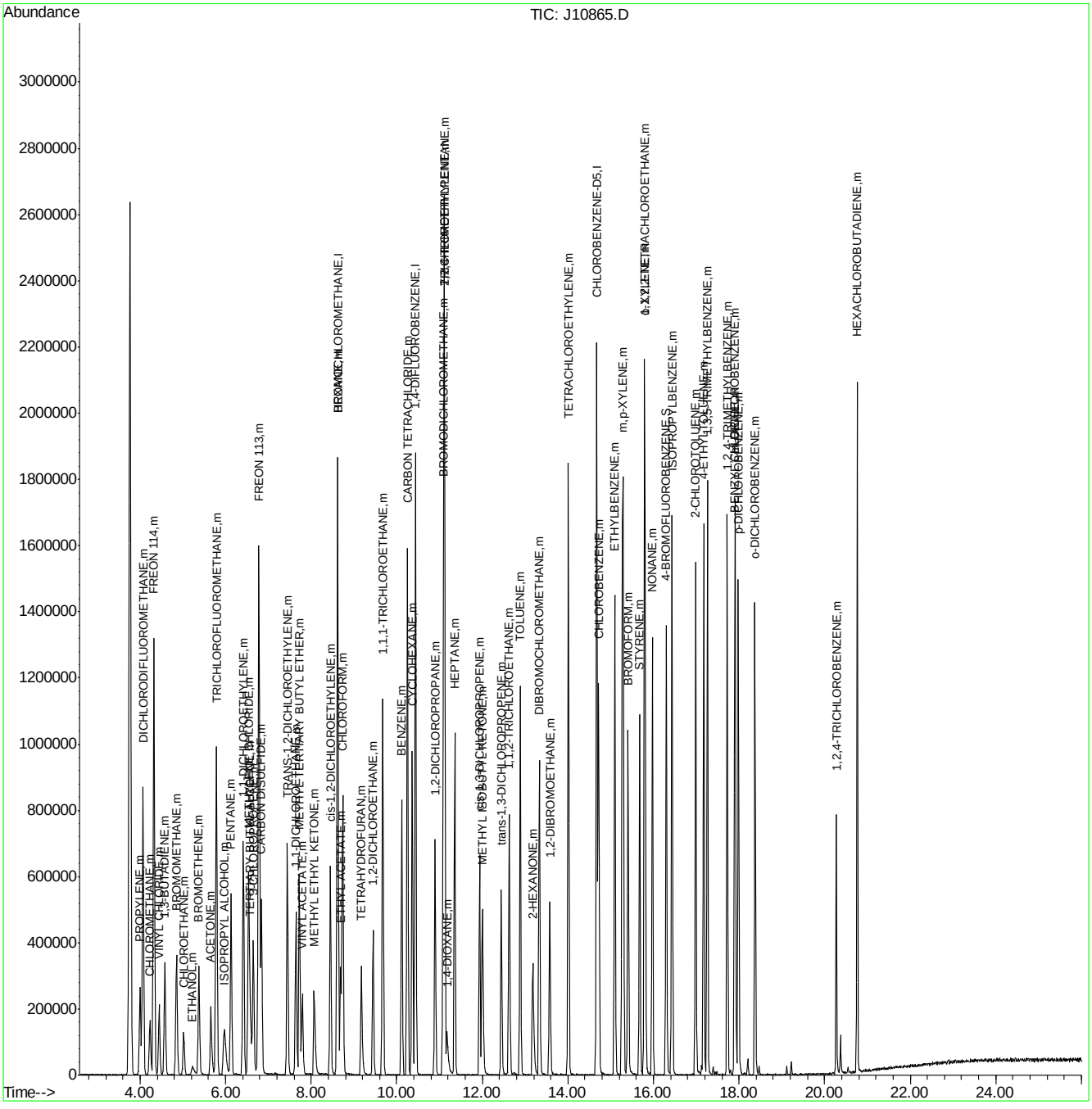

ACCUTEST Laboratories M67591

Manual Integrations APPROVED (compounds with "m" flag)
Doug Yargeau 07/11/07 09:41

Quantitation Report (QT Reviewed)

Data Path : C:\MSDChem\1\data\
Data File : J10866.D
Acq On : 5 Jul 2007 4:08 pm
Operator : danat
Sample : ic562-5 (M210)
Misc : MS13866, MSJ562,,,,,1
ALS Vial : 1 Sample Multiplier: 1

Quant Time: Jul 05 16:35:37 2007
Quant Method : C:\MSDCHEM\1\METHODS\J070507T.M
Quant Title : TO15 by GCMS w/DB-1 60 m X .25 mm ID 1.0 um
QLast Update : Thu Jul 05 15:59:14 2007
Response via : Initial Calibration

Internal Standards	R.T.	QIon	Response	Conc	Units	Dev(Min)
1) BROMOCHLOROMETHANE	8.62	128	308937	10.00	PPBV	0.00
35) 1,4-DIFLUOROBENZENE	10.43	114	1344037	10.00	PPBV	0.00
49) CHLOROBENZENE-D5	14.67	117	1158520	10.00	PPBV	0.00
System Monitoring Compounds						
61) 4-BROMOFLUOROBENZENE	16.29	95	339092	4.64	PPBV	0.00
Spiked Amount 5.000	Range 51 - 142		Recovery = 92.80%			
Target Compounds						Qvalue
2) DICHLORODIFLUOROMETHANE	4.07	85	582729	6.01	PPBV	100
3) PROPYLENE	4.00	41	98294	6.75	PPBV	91
4) FREON 114	4.32	85	536000	6.16	PPBV	100
5) CHLOROMETHANE	4.23	50	138711	6.19	PPBV	94
6) VINYL CHLORIDE	4.45	62	161797	6.45	PPBV	97
7) 1,3-BUTADIENE	4.58	39	118794	6.71	PPBV	99
8) BROMOMETHANE	4.85	94	178086	6.15	PPBV	99
9) CHLOROETHANE	5.02	64	65785	5.49	PPBV	99
10) TRICHLOROFLUOROMETHANE	5.79	101	595728	5.86	PPBV	100
11) ISOPROPYL ALCOHOL	5.95	45	160004	5.09	PPBV	88
12) ACETONE	5.66	43	177681	4.62	PPBV	100
13) PENTANE	6.13	42	139874	5.83	PPBV	99
14) 1,1-DICHLOROETHYLENE	6.42	96	169136	6.56	PPBV	99
15) CARBON DISULFIDE	6.84	76	510584	5.91	PPBV	99
16) ETHANOL	5.22	45	27044m	5.44	PPBV	
17) BROMOETHENE	5.38	106	169125	6.85	PPBV	99
18) METHYLENE CHLORIDE	6.54	84	152118	5.22	PPBV	98
19) 3-CHLOROPROPENE	6.65	39	110392	4.74	PPBV	99
20) FREON 113	6.78	151	336280	5.08	PPBV	99
21) TRANS-1,2-DICHLOROETHYLENE	7.45	96	154290	5.89	PPBV	99
22) TERTIARY BUTYL ALCOHOL	6.56	59	195431	5.62	PPBV	97
23) METHYL TERTIARY BUTYL ETHE	7.73	73	313923	6.25	PPBV	99
24) TETRAHYDROFURAN	9.18	42	95468	5.73	PPBV	98
25) HEXANE	8.63	57	179704	5.18	PPBV	99
26) VINYL ACETATE	7.79	43	199338	5.51	PPBV	97
27) 1,1-DICHLOROETHANE	7.65	63	256128	5.31	PPBV	99
28) METHYL ETHYL KETONE	8.07	43	192895	5.21	PPBV	97
29) cis-1,2-DICHLOROETHYLENE	8.45	96	147584	5.74	PPBV	99
30) ETHYL ACETATE	8.69	43	211407	5.21	PPBV	100
31) CHLOROFORM	8.73	83	360248	5.25	PPBV	100
32) 1,1,1-TRICHLOROETHANE	9.67	97	386510	5.15	PPBV	99
33) CARBON TETRACHLORIDE	10.25	117	480721	5.25	PPBV	99
34) 1,2-DICHLOROETHANE	9.44	62	213484	5.84	PPBV	98
36) BENZENE	10.12	78	374019	5.98	PPBV	99
37) CYCLOHEXANE	10.36	84	172562	5.91	PPBV	98
38) TRICHLOROETHYLENE	11.11	95	197728	5.76	PPBV	98
39) 1,2-DICHLOROPROPANE	10.89	63	120865	5.61	PPBV	100
40) BROMODICHLOROMETHANE	11.08	83	334936	5.29	PPBV	98
41) 2,2,4-TRIMETHYLPENTANE	11.12	57	545596	4.91	PPBV	99
42) 1,4-DIOXANE	11.18	88	56162	4.87	PPBV	94
43) HEPTANE	11.35	43	181333	5.22	PPBV	99

Quantitation Report (QT Reviewed)

Data Path : C:\MSDChem\1\data\
Data File : J10866.D
Acq On : 5 Jul 2007 4:08 pm
Operator : danat
Sample : ic562-5 (M210)
Misc : MS13866, MSJ562,,,,,1
ALS Vial : 1 Sample Multiplier: 1

Quant Time: Jul 05 16:35:37 2007
Quant Method : C:\MSDCHEM\1\METHODS\J070507T.M
Quant Title : TO15 by GCMS w/DB-1 60 m X .25 mm ID 1.0 um
QLast Update : Thu Jul 05 15:59:14 2007
Response via : Initial Calibration

Internal Standards	R.T.	QIon	Response	Conc	Units	Dev(Min)
44) METHYL ISOBUTYL KETONE	12.00	43	194430	4.81	PPBV	99
45) cis-1,3-DICHLOROPROPENE	11.93	75	172847	5.72	PPBV	98
46) TOLUENE	12.88	92	246964	5.81	PPBV	100
47) trans-1,3-DICHLOROPROPENE	12.44	75	156172	5.49	PPBV	98
48) 1,1,2-TRICHLOROETHANE	12.62	83	124985	5.49	PPBV	99
50) 2-HEXANONE	13.18	43	161027	4.96	PPBV	97
51) TETRACHLOROETHYLENE	14.01	164	210815	5.78	PPBV	100
52) DIBROMOCHLOROMETHANE	13.32	129	313410	5.54	PPBV	100
53) 1,2-DIBROMOETHANE	13.57	107	221216	5.68	PPBV	100
54) CHLOROBENZENE	14.71	112	353690	5.54	PPBV	99
55) ETHYLBENZENE	15.09	91	512167	5.62	PPBV	100
56) m,p-XYLENE	15.28	106	423682	11.30	PPBV	92
57) o-XYLENE	15.78	106	208586	5.64	PPBV	100
58) STYRENE	15.67	104	247110	5.20	PPBV	99
59) NONANE	15.97	43	214630	5.18	PPBV	99
60) BROMOFORM	15.40	173	289411	5.29	PPBV	99
62) 1,1,2,2-TETRACHLOROETHANE	15.79	83	275352	4.75	PPBV	98
63) ISOPROPYLBENZENE	16.43	105	566878	5.37	PPBV	100
64) 2-CHLOROTOLUENE	16.98	91	381215	5.35	PPBV	99
65) 4-ETHYLTOLUENE	17.16	105	467174	5.30	PPBV	99
66) 1,3,5-TRIMETHYLBENZENE	17.25	105	451807	5.36	PPBV	99
67) 1,2,4-TRIMETHYLBENZENE	17.72	105	392208	5.38	PPBV	100
68) m-DICHLOROBENZENE	17.90	146	312169	5.82	PPBV	98
69) BENZYL CHLORIDE	17.89	91	230130	5.40	PPBV	99
70) p-DICHLOROBENZENE	17.98	146	303681	5.98	PPBV	99
71) o-DICHLOROBENZENE	18.37	146	267229	5.03	PPBV	99
72) HEXACHLOROBUTADIENE	20.76	225	167222	4.21	PPBV	99
73) 1,2,4-TRICHLOROBENZENE	20.27	180	89901	4.56	PPBV	98

(#) = qualifier out of range (m) = manual integration (+) = signals summed

Quantitation Report (QT Reviewed)

Data Path : C:\MSDChem\1\data\
Data File : J10866.D
Acq On : 5 Jul 2007 4:08 pm
Operator : danat
Sample : ic562-5 (M210)
Misc : MS13866, MSJ562,,,,,1
ALS Vial : 1 Sample Multiplier: 1

Quant Time: Jul 05 16:35:37 2007
Quant Method : C:\MSDCHEM\1\METHODS\J070507T.M
Quant Title : TO15 by GCMS w/DB-1 60 m X .25 mm ID 1.0 um
QLast Update : Thu Jul 05 15:59:14 2007
Response via : Initial Calibration

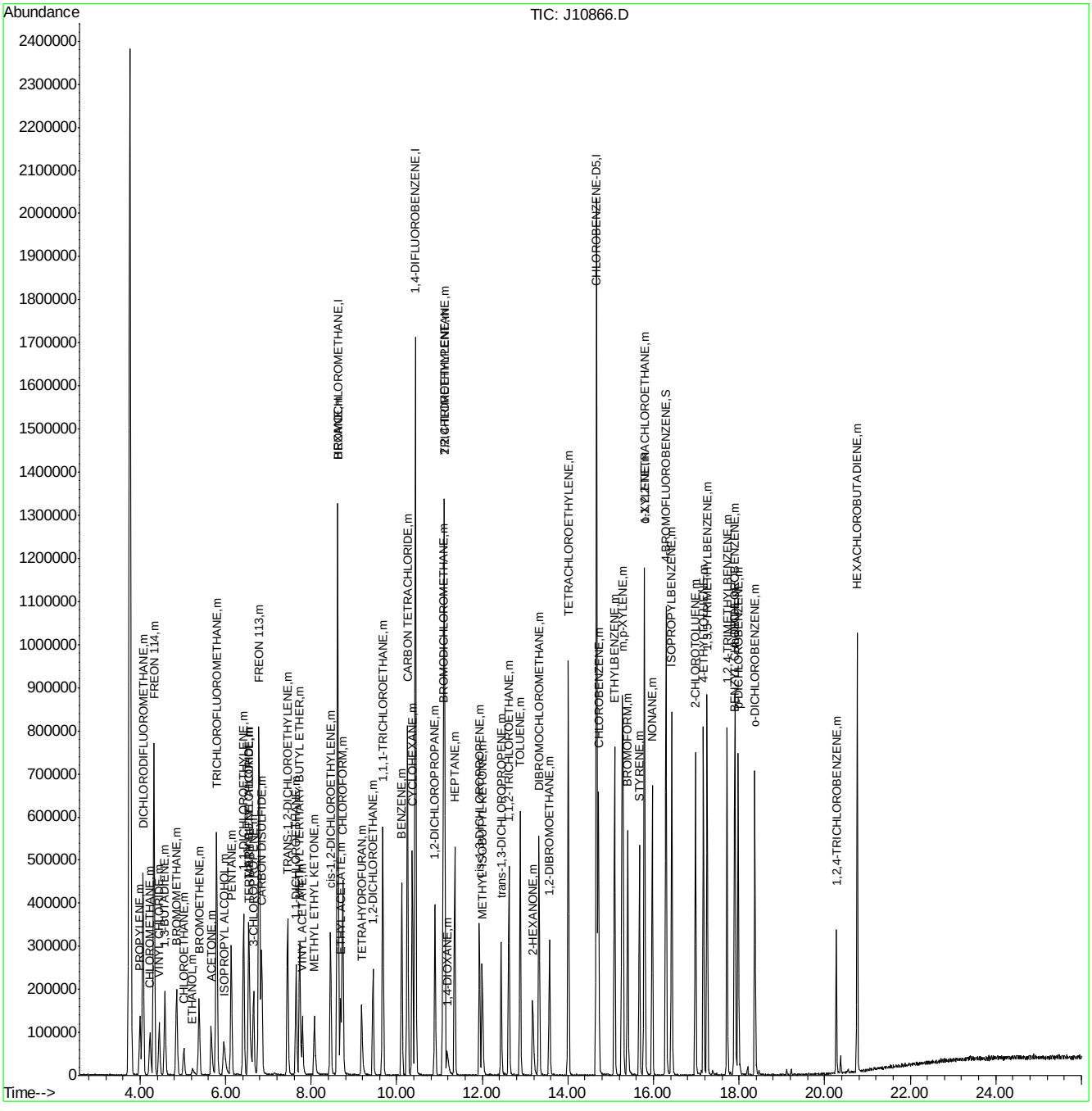

ACCUTEST Laboratories M67591

Quantitation Report (Qedit)

Data File : C:\MSDChem\1\data\J10866.D Vial: 1
Acq On : 5 Jul 2007 4:08 pm Operator: danat
Sample : ic562-5 (M210) Inst : MSJ
Misc : MS13866, MSJ562,,,,,1 Multiplr: 1.00
MS Integration Params: LSCINT.P

Quant Time: Jul 05 16:34:18 2007 Results File: J070507T.RES

Method : C:\MSDCHEM\1\METHODS\J070507T.M (RTE Integrator)
Title : TO15 by GCMS w/DB-1 60 m X .25 mm ID 1.0 um
Last Update : Thu Jul 05 15:59:14 2007
Response via : Multiple Level Calibration

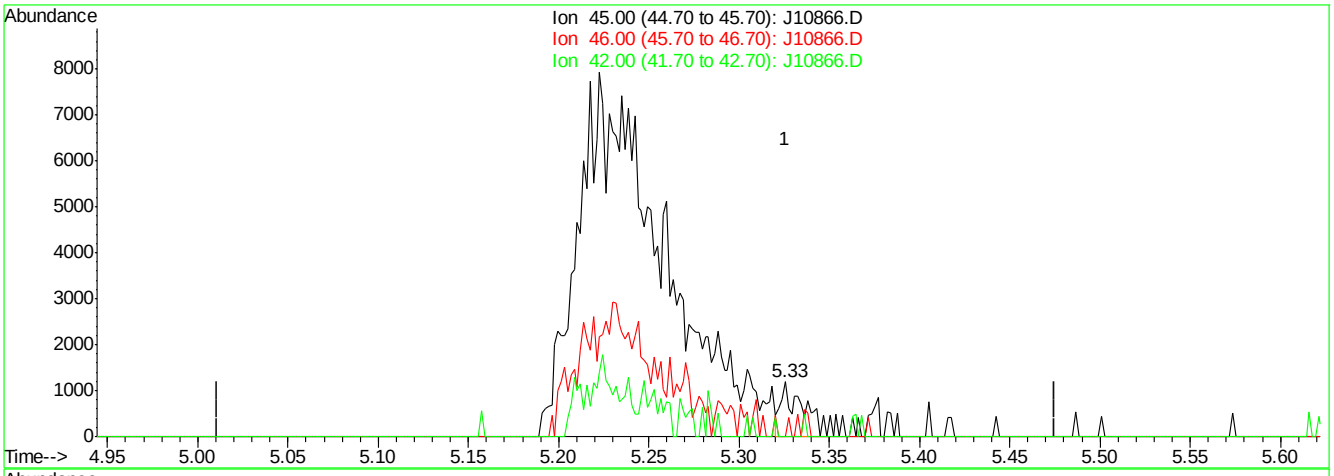

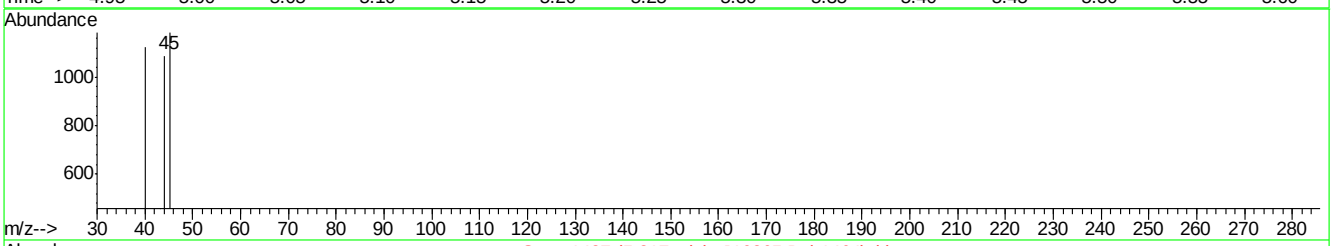

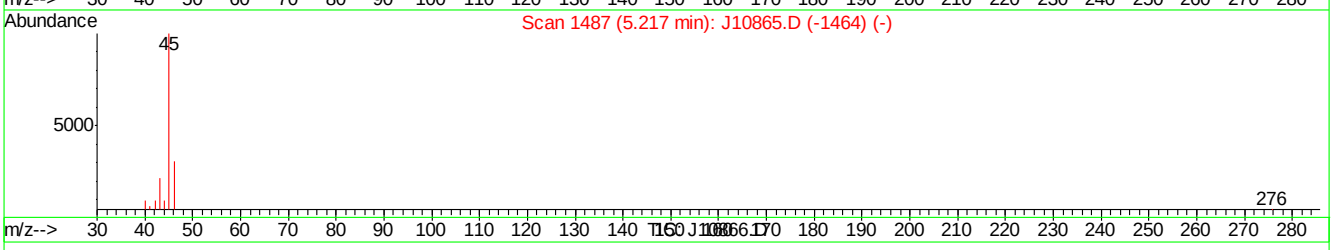

(16) ETHANOL (m)

5.33min 1.20PPBV

response 1013

Ion	Exp%	Act%
45.00	100	100
46.00	34.00	17.97
42.00	9.40	4.44
0.00	0.00	0.00

J10866.D J070507T.M Thu Jul 05 16:34:48 2007

Quantitation Report (Qedit)

Data File : C:\MSDChem\1\data\J10866.D Vial: 1
Acq On : 5 Jul 2007 4:08 pm Operator: danat
Sample : ic562-5 (M210) Inst : MSJ
Misc : MS13866, MSJ562,,,,,1 Multiplr: 1.00
MS Integration Params: LSCINT.P

Quant Time: Jul 05 16:34:18 2007 Results File: J070507T.RES

Method : C:\MSDCHEM\1\METHODS\J070507T.M (RTE Integrator)
Title : TO15 by GCMS w/DB-1 60 m X .25 mm ID 1.0 um
Last Update : Thu Jul 05 15:59:14 2007
Response via : Multiple Level Calibration

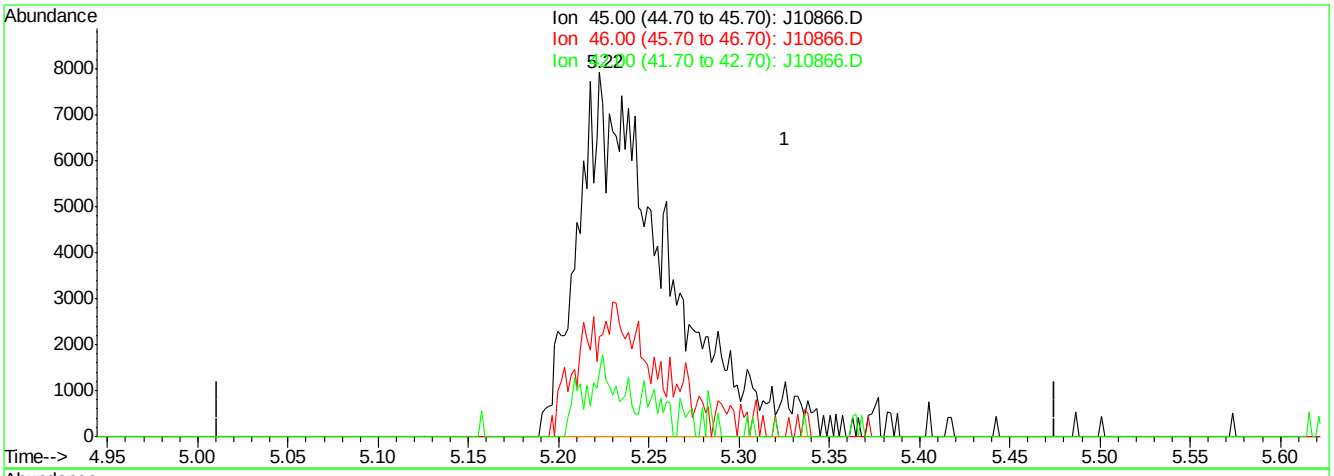

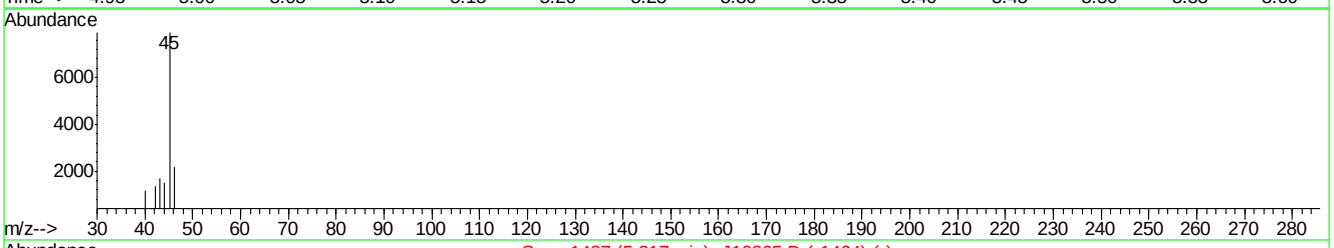

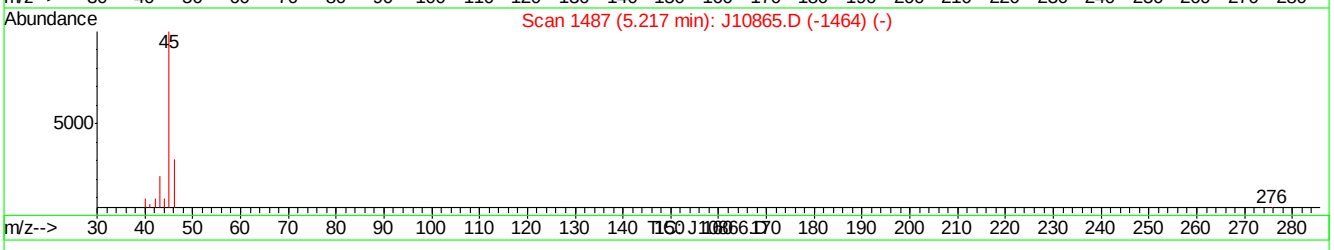

(16) ETHANOL (m)

5.22min 5.44PPBV m

response 27044

Ion	Exp%	Act%
45.00	100	100
46.00	34.00	0.67#
42.00	9.40	0.17
0.00	0.00	0.00

J10866.D J070507T.M Thu Jul 05 16:34:55 2007

J10867.D

Manual Integrations APPROVED (compounds with "m" flag)

Doug Yargeau 07/11/07 09:41

Quantitation Report (QT Reviewed)

Data Path : C:\MSDChem\1\data\
Data File : J10867.D
Acq On : 5 Jul 2007 4:59 pm
Operator : danat
Sample : ic562-2 (M210)
Misc : MS13866, MSJ562,,,,,1
ALS Vial : 2 Sample Multiplier: 1

Quant Time: Jul 05 17:26:51 2007
Quant Method : C:\MSDCHEM\1\METHODS\J070507T.M
Quant Title : TO15 by GCMS w/DB-1 60 m X .25 mm ID 1.0 um
QLast Update : Thu Jul 05 16:35:54 2007
Response via : Initial Calibration

Internal Standards	R.T.	QIon	Response	Conc	Units	Dev(Min)
1) BROMOCHLOROMETHANE	8.62	128	330127	10.00	PPBV	0.00
35) 1,4-DIFLUOROBENZENE	10.43	114	1414347	10.00	PPBV	0.00
49) CHLOROBENZENE-D5	14.67	117	1160504	10.00	PPBV	0.00
System Monitoring Compounds						
61) 4-BROMOFLUOROBENZENE	16.29	95	334470	4.62	PPBV	-0.01
Spiked Amount 5.000	Range 51 - 142		Recovery = 92.40%			
Target Compounds						Qvalue
2) DICHLORODIFLUOROMETHANE	4.06	85	229466	2.15	PPBV	99
3) PROPYLENE	4.00	41	35098	2.15	PPBV	93
4) FREON 114	4.32	85	181482	1.89	PPBV	99
5) CHLOROMETHANE	4.24	50	48637	1.96	PPBV	89
6) VINYL CHLORIDE	4.45	62	51618	1.85	PPBV	97
7) 1,3-BUTADIENE	4.58	39	37084	1.87	PPBV	98
8) BROMOMETHANE	4.86	94	59056	1.85	PPBV	99
9) CHLOROETHANE	5.03	64	22813	1.76	PPBV	98
10) TRICHLOROFLUOROMETHANE	5.79	101	201938	1.81	PPBV	100
11) ISOPROPYL ALCOHOL	5.98	45	48377	1.44	PPBV	81
12) ACETONE	5.69	43	57242	1.41	PPBV	99
13) PENTANE	6.14	42	45140	1.72	PPBV	99
14) 1,1-DICHLOROETHYLENE	6.42	96	52848	1.84	PPBV	99
15) CARBON DISULFIDE	6.85	76	173627	1.83	PPBV	98
16) ETHANOL	5.25	45	5804m	1.81	PPBV	
17) BROMOETHENE	5.39	106	50669	1.82	PPBV	98
18) METHYLENE CHLORIDE	6.55	84	54170	1.32	PPBV	96
19) 3-CHLOROPROPENE	6.66	39	37962	1.54	PPBV	93
20) FREON 113	6.79	151	119737	1.69	PPBV	99
21) TRANS-1,2-DICHLOROETHYLENE	7.45	96	49311	1.72	PPBV	99
22) TERTIARY BUTYL ALCOHOL	6.59	59	46528	1.23	PPBV	82
23) METHYL TERTIARY BUTYL ETHE	7.74	73	96121	1.73	PPBV	98
24) TETRAHYDROFURAN	9.21	42	24851	1.36	PPBV	91
25) HEXANE	8.63	57	58771	1.58	PPBV	93
26) VINYL ACETATE	7.80	43	53072	1.35	PPBV	92
27) 1,1-DICHLOROETHANE	7.65	63	84237	1.62	PPBV	100
28) METHYL ETHYL KETONE	8.09	43	56905	1.43	PPBV	90
29) cis-1,2-DICHLOROETHYLENE	8.45	96	46740	1.67	PPBV	99
30) ETHYL ACETATE	8.71	43	64712	1.48	PPBV #	92
31) CHLOROFORM	8.74	83	122413	1.66	PPBV	99
32) 1,1,1-TRICHLOROETHANE	9.67	97	130586	1.62	PPBV	100
33) CARBON TETRACHLORIDE	10.25	117	165237	1.68	PPBV	99
34) 1,2-DICHLOROETHANE	9.45	62	68378	1.71	PPBV	100
36) BENZENE	10.12	78	111788	1.65	PPBV	100
37) CYCLOHEXANE	10.37	84	51554	1.63	PPBV	98
38) TRICHLOROETHYLENE	11.11	95	58790	1.59	PPBV	98
39) 1,2-DICHLOROPROPANE	10.90	63	37078	1.61	PPBV	96
40) BROMODICHLOROMETHANE	11.08	83	108047	1.61	PPBV	97
41) 2,2,4-TRIMETHYLPENTANE	11.12	57	163007	2.12	PPBV	98
42) 1,4-DIOXANE	11.22	88	10728	1.90	PPBV	85
43) HEPTANE	11.36	43	52042	1.41	PPBV	98

Quantitation Report (QT Reviewed)

Data Path : C:\MSDChem\1\data\
Data File : J10867.D
Acq On : 5 Jul 2007 4:59 pm
Operator : danat
Sample : ic562-2 (M210)
Misc : MS13866, MSJ562,,,,,1
ALS Vial : 2 Sample Multiplier: 1

Quant Time: Jul 05 17:26:51 2007
Quant Method : C:\MSDCHEM\1\METHODS\J070507T.M
Quant Title : TO15 by GCMS w/DB-1 60 m X .25 mm ID 1.0 um
QLast Update : Thu Jul 05 16:35:54 2007
Response via : Initial Calibration

Internal Standards	R.T.	QIon	Response	Conc Units	Dev(Min)
44) METHYL ISOBUTYL KETONE	12.01	43	49831	1.18 PPBV	94
45) cis-1,3-DICHLOROPROPENE	11.93	75	42037	1.57 PPBV	96
46) TOLUENE	12.88	92	66487	1.65 PPBV	99
47) trans-1,3-DICHLOROPROPENE	12.44	75	37565	1.53 PPBV	98
48) 1,1,2-TRICHLOROETHANE	12.61	83	38780	1.60 PPBV	98
50) 2-HEXANONE	13.19	43	36294	1.12 PPBV #	36
51) TETRACHLOROETHYLENE	14.01	164	63817	1.71 PPBV	98
52) DIBROMOCHLOROMETHANE	13.32	129	97799	1.70 PPBV	99
53) 1,2-DIBROMOETHANE	13.57	107	61325	1.54 PPBV	99
54) CHLOROBENZENE	14.71	112	107091	1.65 PPBV	98
55) ETHYLBENZENE	15.09	91	127619	1.58 PPBV	99
56) m,p-XYLENE	15.28	106	109943	3.16 PPBV	94
57) o-XYLENE	15.78	106	53449	1.57 PPBV	97
58) STYRENE	15.67	104	48627	1.44 PPBV	99
59) NONANE	15.97	43	55542	1.33 PPBV	98
60) BROMOFORM	15.39	173	82740	1.50 PPBV	98
62) 1,1,2,2-TETRACHLOROETHANE	15.78	83	84884	1.47 PPBV	99
63) ISOPROPYLBENZENE	16.42	105	143311	1.48 PPBV	99
64) 2-CHLOROTOLUENE	16.98	91	90956	1.49 PPBV	99
65) 4-ETHYLTOLUENE	17.16	105	107216	1.52 PPBV	98
66) 1,3,5-TRIMETHYLBENZENE	17.25	105	113765	1.46 PPBV	99
67) 1,2,4-TRIMETHYLBENZENE	17.72	105	87297	1.40 PPBV	98
68) m-DICHLOROBENZENE	17.90	146	86523	1.48 PPBV	99
69) BENZYL CHLORIDE	17.89	91	48772	1.25 PPBV	99
70) p-DICHLOROBENZENE	17.98	146	81526	1.52 PPBV	98
71) o-DICHLOROBENZENE	18.37	146	69326	1.30 PPBV	99
72) HEXACHLOROBUTADIENE	20.76	225	53969	Below Cal	99
73) 1,2,4-TRICHLOROBENZENE	20.28	180	21611	0.35 PPBV	96

(#) = qualifier out of range (m) = manual integration (+) = signals summed

6.7.16

6

Quantitation Report (QT Reviewed)

Data Path : C:\MSDChem\1\data\
Data File : J10867.D
Acq On : 5 Jul 2007 4:59 pm
Operator : danat
Sample : ic562-2 (M210)
Misc : MS13866, MSJ562,,,,,1
ALS Vial : 2 Sample Multiplier: 1

Quant Time: Jul 05 17:26:51 2007
Quant Method : C:\MSDCHEM\1\METHODS\J070507T.M
Quant Title : TO15 by GCMS w/DB-1 60 m X .25 mm ID 1.0 um
QLast Update : Thu Jul 05 16:35:54 2007
Response via : Initial Calibration

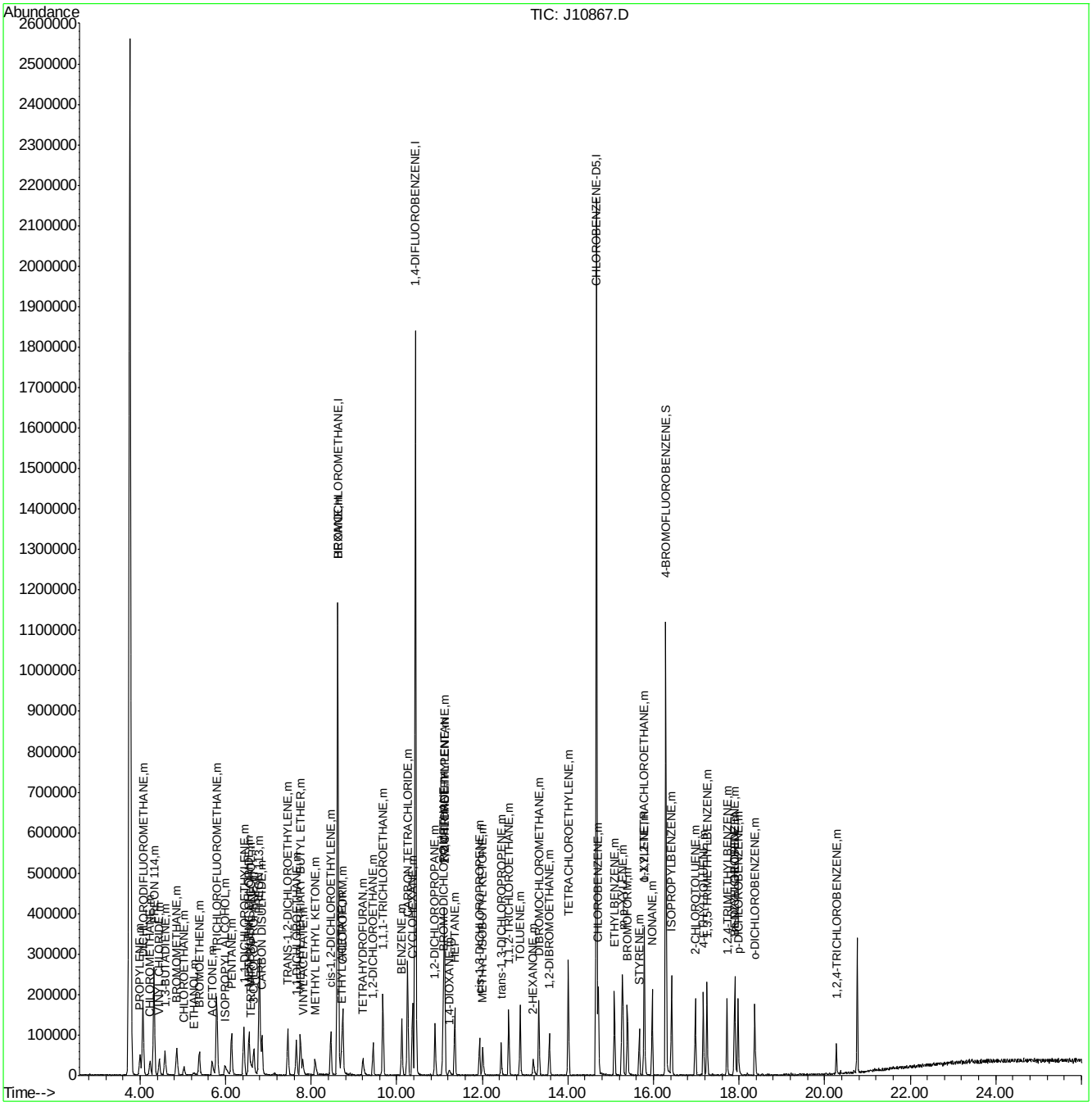

Quantitation Report (Qedit)

Data File : C:\MSDChem\1\data\J10867.D Vial: 2
Acq On : 5 Jul 2007 4:59 pm Operator: danat
Sample : ic562-2 (M210) Inst : MSJ
Misc : MS13866, MSJ562,,,,,1 Multiplr: 1.00
MS Integration Params: LSCINT.P

Quant Time: Jul 05 17:26:21 2007 Results File: J070507T.RES

Method : C:\MSDCHEM\1\METHODS\J070507T.M (RTE Integrator)
Title : TO15 by GCMS w/DB-1 60 m X .25 mm ID 1.0 um
Last Update : Thu Jul 05 16:35:54 2007
Response via : Multiple Level Calibration

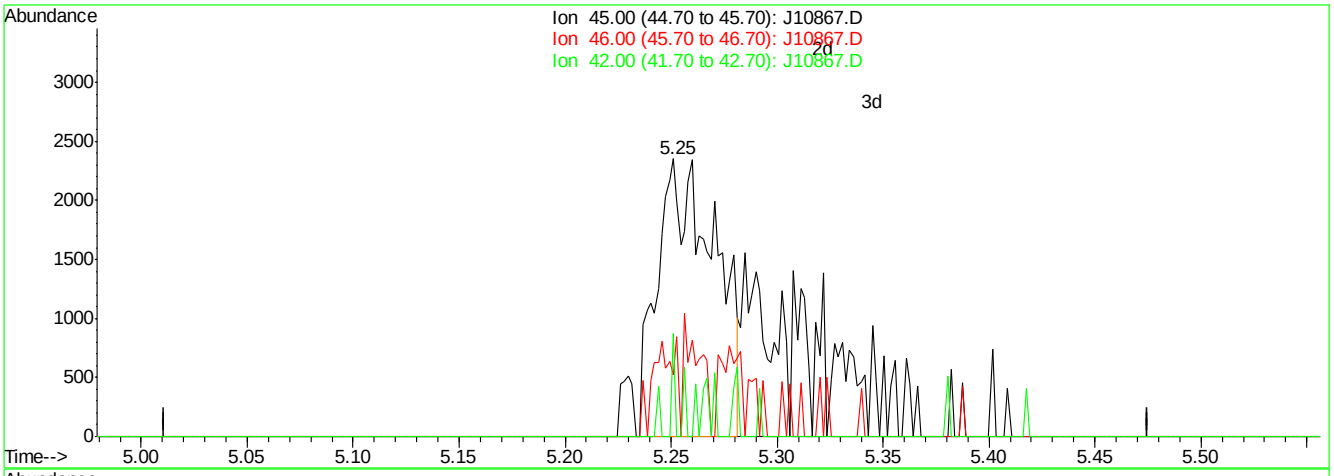

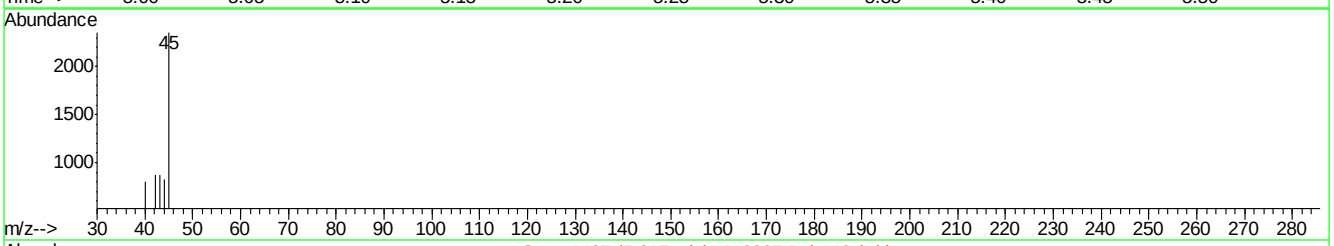

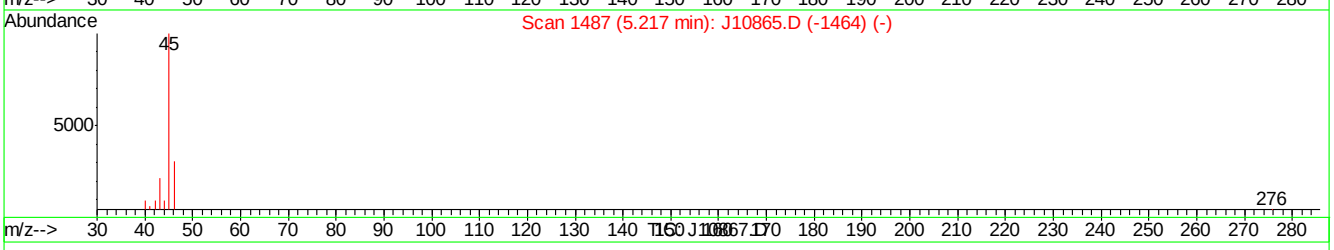

(16) ETHANOL (m)

5.25min 1.63PPBV

response 4623

Ion	Exp%	Act%
45.00	100	100
46.00	34.00	24.53
42.00	9.40	3.37
0.00	0.00	0.00

J10867.D J070507T.M Thu Jul 05 17:26:48 2007

Quantitation Report (Qedit)

Data File : C:\MSDChem\1\data\J10867.D Vial: 2
Acq On : 5 Jul 2007 4:59 pm Operator: danat
Sample : ic562-2 (M210) Inst : MSJ
Misc : MS13866, MSJ562,,,,,1 Multiplr: 1.00
MS Integration Params: LSCINT.P

Quant Time: Jul 05 17:26:21 2007 Results File: J070507T.RES

Method : C:\MSDCHEM\1\METHODS\J070507T.M (RTE Integrator)
Title : TO15 by GCMS w/DB-1 60 m X .25 mm ID 1.0 um
Last Update : Thu Jul 05 16:35:54 2007
Response via : Multiple Level Calibration

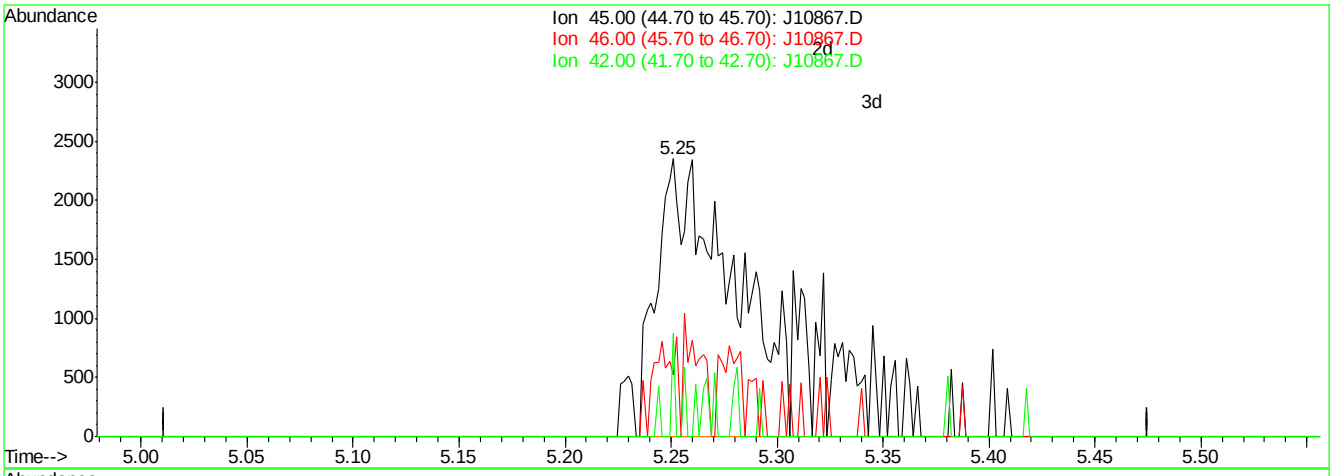

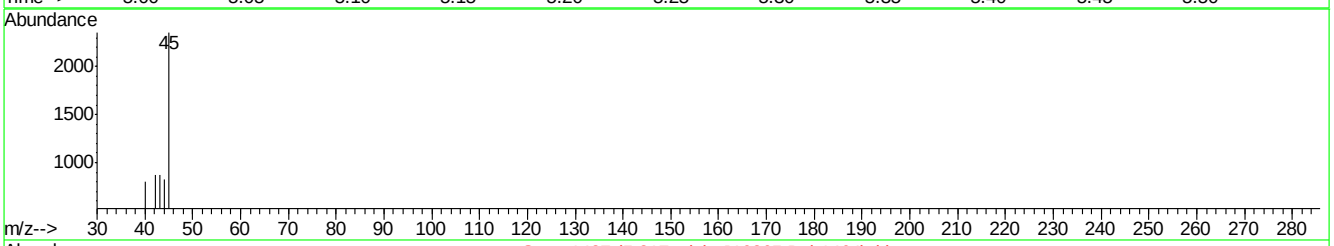

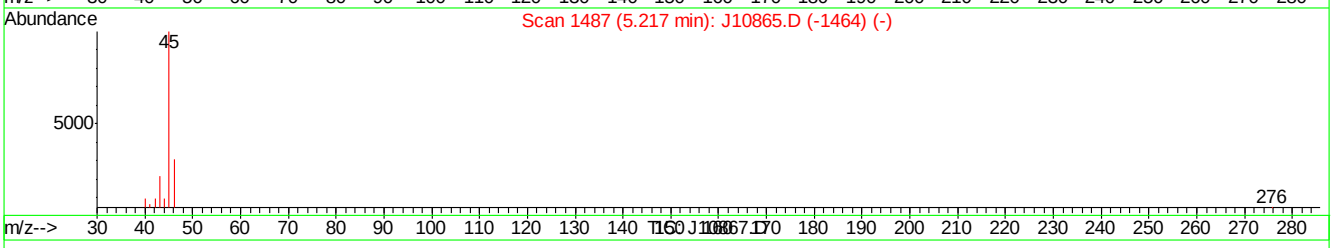

(16) ETHANOL (m)

5.25min 1.81PPBV m

response 5804

Ion	Exp%	Act%
45.00	100	100
46.00	34.00	19.54
42.00	9.40	2.69
0.00	0.00	0.00

J10867.D J070507T.M Thu Jul 05 17:26:54 2007

Manual Integrations APPROVED (compounds with "m" flag)
Doug Yargeau
07/11/07 09:45

Quantitation Report (QT Reviewed)

Data Path : C:\MSDCHEM\1\DATA\
Data File : J10868a.D
Acq On : 5 Jul 2007 5:56 pm
Operator : danat
Sample : cc562-10 (M080)
Misc : MS13866, MSJ562,,,,,1
ALS Vial : 3 Sample Multiplier: 1

Quant Time: Jul 05 18:24:49 2007
Quant Method : C:\MSDCHEM\1\METHODS\J070507T.M
Quant Title : TO15 by GCMS w/DB-1 60 m X .25 mm ID 1.0 um
QLast Update : Thu Jul 05 17:30:53 2007
Response via : Initial Calibration

Internal Standards	R.T.	QIon	Response	Conc	Units	Dev(Min)
1) BROMOCHLOROMETHANE	8.60	128	347038	10.00	PPBV	-0.01
35) 1,4-DIFLUOROBENZENE	10.43	114	1501760	10.00	PPBV	0.00
49) CHLOROBENZENE-D5	14.67	117	1335133	10.00	PPBV	0.00
System Monitoring Compounds						
61) 4-BROMOFLUOROBENZENE	16.30	95	446244	5.44	PPBV	0.00
Spiked Amount 5.000	Range 51 - 142		Recovery	=	108.80%	
Target Compounds						Qvalue
2) DICHLORODIFLUOROMETHANE	4.06	85	1061110	9.42	PPBV	100
3) PROPYLENE	3.99	41	183358	10.60	PPBV	96
4) FREON 114	4.32	85	975926	9.85	PPBV	99
5) CHLOROMETHANE	4.23	50	255655	9.93	PPBV	94
6) VINYL CHLORIDE	4.44	62	301471	10.50	PPBV	99
7) 1,3-BUTADIENE	4.57	39	232443	11.26	PPBV	98
8) BROMOMETHANE	4.84	94	332070	10.01	PPBV	99
9) CHLOROETHANE	5.01	64	140388	10.56	PPBV	99
10) TRICHLOROFLUOROMETHANE	5.77	101	1134544	9.90	PPBV	100
11) ISOPROPYL ALCOHOL	5.99	45	376740m	10.92	PPBV	
12) ACETONE	5.64	43	394061	9.71	PPBV	99
13) PENTANE	6.12	42	281678	10.41	PPBV	99
14) 1,1-DICHLOROETHYLENE	6.40	96	307939	10.16	PPBV	100
15) CARBON DISULFIDE	6.82	76	926519	9.44	PPBV	99
16) ETHANOL	5.26	45	67215	10.80	PPBV #	65
17) BROMOETHENE	5.36	106	320378	10.94	PPBV	99
18) METHYLENE CHLORIDE	6.52	84	301838	9.92	PPBV	99
19) 3-CHLOROPROPENE	6.63	39	273020	10.74	PPBV	98
20) FREON 113	6.76	151	667835	9.23	PPBV	99
21) TRANS-1,2-DICHLOROETHYLENE	7.43	96	313361	10.47	PPBV	99
22) TERTIARY BUTYL ALCOHOL	6.57	59	462173	11.77	PPBV	93
23) METHYL TERTIARY BUTYL ETHE	7.71	73	685448	11.76	PPBV	99
24) TETRAHYDROFURAN	9.16	42	218377	11.59	PPBV	98
25) HEXANE	8.61	57	365581	9.63	PPBV	97
26) VINYL ACETATE	7.78	43	440550	11.01	PPBV	97
27) 1,1-DICHLOROETHANE	7.63	63	545669	10.33	PPBV	100
28) METHYL ETHYL KETONE	8.07	43	425680	10.63	PPBV	94
29) cis-1,2-DICHLOROETHYLENE	8.44	96	301089	10.37	PPBV	99
30) ETHYL ACETATE	8.67	43	462107	10.49	PPBV	100
31) CHLOROFORM	8.72	83	772083	10.29	PPBV	99
32) 1,1,1-TRICHLOROETHANE	9.66	97	843732	10.35	PPBV	99
33) CARBON TETRACHLORIDE	10.24	117	1036248	10.31	PPBV	99
34) 1,2-DICHLOROETHANE	9.43	62	456550	11.14	PPBV	99
36) BENZENE	10.11	78	802906	11.34	PPBV	100
37) CYCLOHEXANE	10.35	84	361468	10.80	PPBV	98
38) TRICHLOROETHYLENE	11.10	95	428230	11.34	PPBV	99
39) 1,2-DICHLOROPROPANE	10.89	63	271622	11.36	PPBV	99
40) BROMODICHLOROMETHANE	11.08	83	736999	10.65	PPBV	98
41) 2,2,4-TRIMETHYLPENTANE	11.10	57	1295156	9.40	PPBV	99
42) 1,4-DIOXANE	11.17	88	136276	9.35	PPBV	92
43) HEPTANE	11.34	43	409530	10.88	PPBV	99

Quantitation Report (QT Reviewed)

Data Path : C:\MSDCHEM\1\DATA\
Data File : J10868a.D
Acq On : 5 Jul 2007 5:56 pm
Operator : danat
Sample : cc562-10 (M080)
Misc : MS13866, MSJ562,,,,,1
ALS Vial : 3 Sample Multiplier: 1

Quant Time: Jul 05 18:24:49 2007
Quant Method : C:\MSDCHEM\1\METHODS\J070507T.M
Quant Title : TO15 by GCMS w/DB-1 60 m X .25 mm ID 1.0 um
QLast Update : Thu Jul 05 17:30:53 2007
Response via : Initial Calibration

Internal Standards	R.T.	QIon	Response	Conc	Units	Dev(Min)
44) METHYL ISOBUTYL KETONE	11.99	43	470043	10.33	PPBV	98
45) cis-1,3-DICHLOROPROPENE	11.93	75	407474	10.95	PPBV	98
46) TOLUENE	12.88	92	578281	11.03	PPBV	99
47) trans-1,3-DICHLOROPROPENE	12.44	75	315716	9.17	PPBV	99
48) 1,1,2-TRICHLOROETHANE	12.62	83	292867	11.81	PPBV	99
50) 2-HEXANONE	13.17	43	357292	10.27	PPBV	98
51) TETRACHLOROETHYLENE	14.01	164	490819	11.51	PPBV	99
52) DIBROMOCHLOROMETHANE	13.33	129	721652	11.17	PPBV	100
53) 1,2-DIBROMOETHANE	13.57	107	497929	11.22	PPBV	100
54) CHLOROBENZENE	14.72	112	799062	10.99	PPBV	99
55) ETHYLBENZENE	15.09	91	1274341	11.17	PPBV	100
56) m,p-XYLENE	15.28	106	1066459	22.74	PPBV	91
57) o-XYLENE	15.79	106	537195	11.55	PPBV	100
58) STYRENE	15.68	104	641503	10.45	PPBV	99
59) NONANE	15.97	43	589203	11.86	PPBV	99
60) BROMOFORM	15.41	173	710773	11.64	PPBV	99
62) 1,1,2,2-TETRACHLOROETHANE	15.80	83	717790	11.56	PPBV	100
63) ISOPROPYLBENZENE	16.43	105	1535173	11.66	PPBV	99
64) 2-CHLOROTOLUENE	16.98	91	1065316	11.72	PPBV	99
65) 4-ETHYLTOLUENE	17.17	105	1222135	10.70	PPBV	99
66) 1,3,5-TRIMETHYLBENZENE	17.26	105	1242727	11.61	PPBV	100
67) 1,2,4-TRIMETHYLBENZENE	17.72	105	1125219	11.80	PPBV	99
68) m-DICHLOROBENZENE	17.91	146	760499	11.23	PPBV	99
69) BENZYL CHLORIDE	17.89	91	525729	9.80	PPBV	100
70) p-DICHLOROBENZENE	17.98	146	679517	10.63	PPBV	99
71) o-DICHLOROBENZENE	18.37	146	702934	12.32	PPBV	100
72) HEXACHLOROBUTADIENE	20.76	225	565416	15.84	PPBV	99
73) 1,2,4-TRICHLOROBENZENE	20.27	180	241387	11.45	PPBV	99

(#) = qualifier out of range (m) = manual integration (+) = signals summed

Quantitation Report (QT Reviewed)

Data Path : C:\MSDCHEM\1\DATA\
Data File : J10868a.D
Acq On : 5 Jul 2007 5:56 pm
Operator : danat
Sample : cc562-10 (M080)
Misc : MS13866, MSJ562,,,,,1
ALS Vial : 3 Sample Multiplier: 1

Quant Time: Jul 05 18:24:49 2007
Quant Method : C:\MSDCHEM\1\METHODS\J070507T.M
Quant Title : TO15 by GCMS w/DB-1 60 m X .25 mm ID 1.0 um
QLast Update : Thu Jul 05 17:30:53 2007
Response via : Initial Calibration

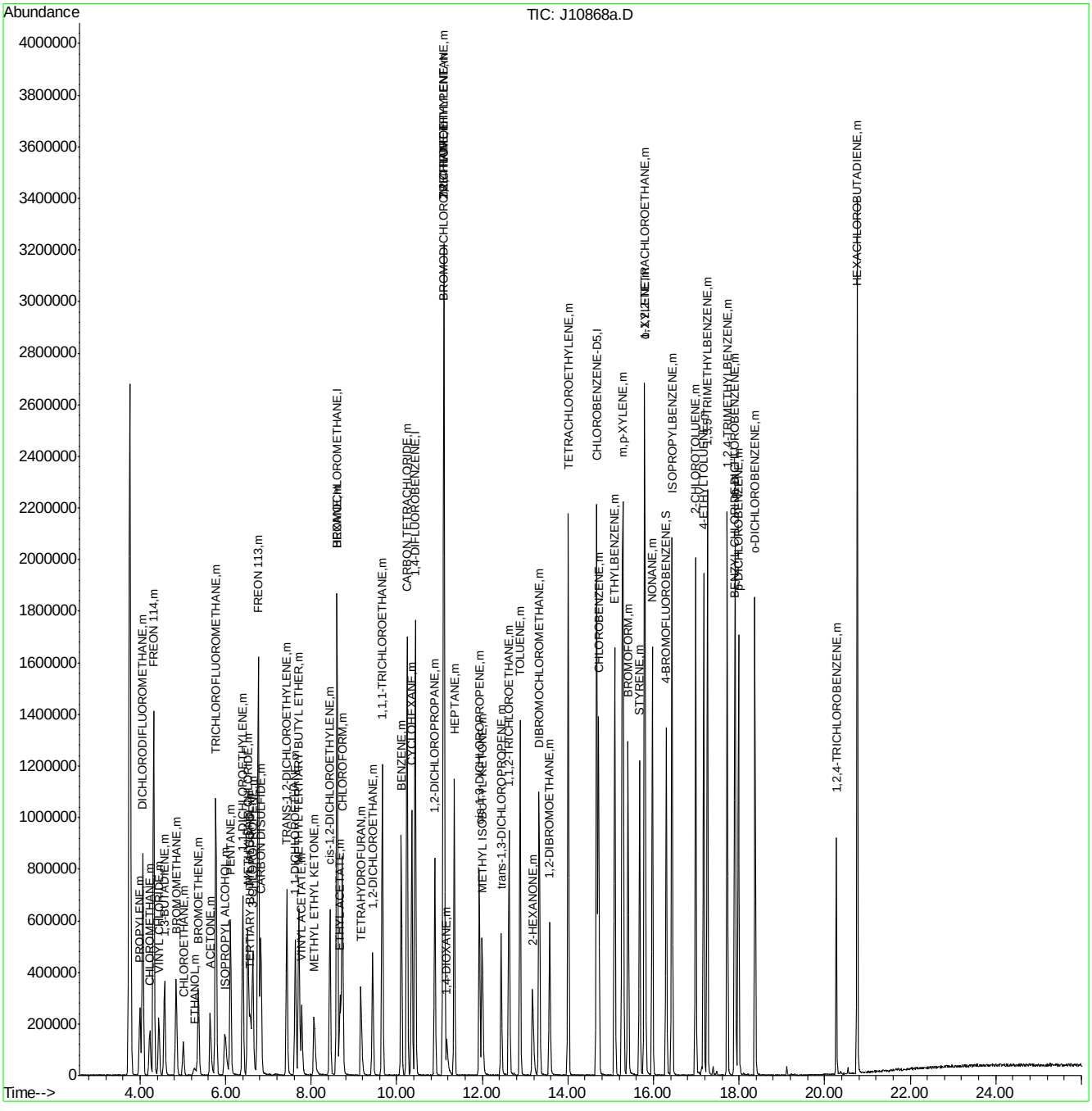

ACCUTEST Laboratories M67591

Manual Integrations APPROVED (compounds with "m" flag)
Doug Yargeau
07/11/07 09:41

Quantitation Report (QT Reviewed)

Data Path : C:\MSDChem\1\data\
Data File : J10868.D
Acq On : 5 Jul 2007 5:56 pm
Operator : danat
Sample : icv562-10 (M080)
Misc : MS13866, MSJ562,,,,,1
ALS Vial : 3 Sample Multiplier: 1

Quant Time: Jul 05 18:24:49 2007
Quant Method : C:\MSDCHEM\1\METHODS\J070507T.M
Quant Title : TO15 by GCMS w/DB-1 60 m X .25 mm ID 1.0 um
QLast Update : Thu Jul 05 17:30:53 2007
Response via : Initial Calibration

Internal Standards	R.T.	QIon	Response	Conc	Units	Dev(Min)
1) BROMOCHLOROMETHANE	8.60	128	347038	10.00	PPBV	-0.01
35) 1,4-DIFLUOROBENZENE	10.43	114	1501760	10.00	PPBV	0.00
49) CHLOROBENZENE-D5	14.67	117	1335133	10.00	PPBV	0.00
System Monitoring Compounds						
61) 4-BROMOFLUOROBENZENE	16.30	95	446244	5.44	PPBV	0.00
Spiked Amount 5.000	Range 51 - 142		Recovery	=	108.80%	
Target Compounds						Qvalue
2) DICHLORODIFLUOROMETHANE	4.06	85	1061110	9.42	PPBV	100
3) PROPYLENE	3.99	41	183358	10.60	PPBV	96
4) FREON 114	4.32	85	975926	9.85	PPBV	99
5) CHLOROMETHANE	4.23	50	255655	9.93	PPBV	94
6) VINYL CHLORIDE	4.44	62	301471	10.50	PPBV	99
7) 1,3-BUTADIENE	4.57	39	232443	11.26	PPBV	98
8) BROMOMETHANE	4.84	94	332070	10.01	PPBV	99
9) CHLOROETHANE	5.01	64	140388	10.56	PPBV	99
10) TRICHLOROFLUOROMETHANE	5.77	101	1134544	9.90	PPBV	100
11) ISOPROPYL ALCOHOL	5.99	45	376740m	10.92	PPBV	
12) ACETONE	5.64	43	394061	9.71	PPBV	99
13) PENTANE	6.12	42	281678	10.41	PPBV	99
14) 1,1-DICHLOROETHYLENE	6.40	96	307939	10.16	PPBV	100
15) CARBON DISULFIDE	6.82	76	926519	9.44	PPBV	99
16) ETHANOL	5.26	45	67215	10.80	PPBV #	65
17) BROMOETHENE	5.36	106	320378	10.94	PPBV	99
18) METHYLENE CHLORIDE	6.52	84	301838	9.92	PPBV	99
19) 3-CHLOROPROPENE	6.63	39	273020	10.74	PPBV	98
20) FREON 113	6.76	151	667835	9.23	PPBV	99
21) TRANS-1,2-DICHLOROETHYLENE	7.43	96	313361	10.47	PPBV	99
22) TERTIARY BUTYL ALCOHOL	6.57	59	462173	11.77	PPBV	93
23) METHYL TERTIARY BUTYL ETHE	7.71	73	685448	11.76	PPBV	99
24) TETRAHYDROFURAN	9.16	42	218377	11.59	PPBV	98
25) HEXANE	8.61	57	365581	9.63	PPBV	97
26) VINYL ACETATE	7.78	43	440550	11.01	PPBV	97
27) 1,1-DICHLOROETHANE	7.63	63	545669	10.33	PPBV	100
28) METHYL ETHYL KETONE	8.07	43	425680	10.63	PPBV	94
29) cis-1,2-DICHLOROETHYLENE	8.44	96	301089	10.37	PPBV	99
30) ETHYL ACETATE	8.67	43	462107	10.49	PPBV	100
31) CHLOROFORM	8.72	83	772083	10.29	PPBV	99
32) 1,1,1-TRICHLOROETHANE	9.66	97	843732	10.35	PPBV	99
33) CARBON TETRACHLORIDE	10.24	117	1036248	10.31	PPBV	99
34) 1,2-DICHLOROETHANE	9.43	62	456550	11.14	PPBV	99
36) BENZENE	10.11	78	802906	11.34	PPBV	100
37) CYCLOHEXANE	10.35	84	361468	10.80	PPBV	98
38) TRICHLOROETHYLENE	11.10	95	428230	11.34	PPBV	99
39) 1,2-DICHLOROPROPANE	10.89	63	271622	11.36	PPBV	99
40) BROMODICHLOROMETHANE	11.08	83	736999	10.65	PPBV	98
41) 2,2,4-TRIMETHYLPENTANE	11.10	57	1295156	9.40	PPBV	99
42) 1,4-DIOXANE	11.17	88	136276	9.35	PPBV	92
43) HEPTANE	11.34	43	409530	10.88	PPBV	99

Quantitation Report (QT Reviewed)

Data Path : C:\MSDChem\1\data\
Data File : J10868.D
Acq On : 5 Jul 2007 5:56 pm
Operator : danat
Sample : icv562-10 (M080)
Misc : MS13866, MSJ562,,,,,1
ALS Vial : 3 Sample Multiplier: 1

Quant Time: Jul 05 18:24:49 2007
Quant Method : C:\MSDCHEM\1\METHODS\J070507T.M
Quant Title : TO15 by GCMS w/DB-1 60 m X .25 mm ID 1.0 um
QLast Update : Thu Jul 05 17:30:53 2007
Response via : Initial Calibration

Internal Standards	R.T.	QIon	Response	Conc	Units	Dev(Min)
44) METHYL ISOBUTYL KETONE	11.99	43	470043	10.33	PPBV	98
45) cis-1,3-DICHLOROPROPENE	11.93	75	407474	10.95	PPBV	98
46) TOLUENE	12.88	92	578281	11.03	PPBV	99
47) trans-1,3-DICHLOROPROPENE	12.44	75	315716	9.17	PPBV	99
48) 1,1,2-TRICHLOROETHANE	12.62	83	292867	11.81	PPBV	99
50) 2-HEXANONE	13.17	43	357292	10.27	PPBV	98
51) TETRACHLOROETHYLENE	14.01	164	490819	11.51	PPBV	99
52) DIBROMOCHLOROMETHANE	13.33	129	721652	11.17	PPBV	100
53) 1,2-DIBROMOETHANE	13.57	107	497929	11.22	PPBV	100
54) CHLOROBENZENE	14.72	112	799062	10.99	PPBV	99
55) ETHYLBENZENE	15.09	91	1274341	11.17	PPBV	100
56) m,p-XYLENE	15.28	106	1066459	22.74	PPBV	91
57) o-XYLENE	15.79	106	537195	11.55	PPBV	100
58) STYRENE	15.68	104	641503	10.45	PPBV	99
59) NONANE	15.97	43	589203	11.86	PPBV	99
60) BROMOFORM	15.41	173	710773	11.64	PPBV	99
62) 1,1,2,2-TETRACHLOROETHANE	15.80	83	717790	11.56	PPBV	100
63) ISOPROPYLBENZENE	16.43	105	1535173	11.66	PPBV	99
64) 2-CHLOROTOLUENE	16.98	91	1065316	11.72	PPBV	99
65) 4-ETHYLTOLUENE	17.17	105	1222135	10.70	PPBV	99
66) 1,3,5-TRIMETHYLBENZENE	17.26	105	1242727	11.61	PPBV	100
67) 1,2,4-TRIMETHYLBENZENE	17.72	105	1125219	11.80	PPBV	99
68) m-DICHLOROBENZENE	17.91	146	760499	11.23	PPBV	99
69) BENZYL CHLORIDE	17.89	91	525729	9.80	PPBV	100
70) p-DICHLOROBENZENE	17.98	146	679517	10.63	PPBV	99
71) o-DICHLOROBENZENE	18.37	146	702934	12.32	PPBV	100
72) HEXACHLOROBUTADIENE	20.76	225	565416	15.84	PPBV	99
73) 1,2,4-TRICHLOROBENZENE	20.27	180	241387	11.45	PPBV	99

(#) = qualifier out of range (m) = manual integration (+) = signals summed

Quantitation Report (QT Reviewed)

Data Path : C:\MSDChem\1\data\
Data File : J10868.D
Acq On : 5 Jul 2007 5:56 pm
Operator : danat
Sample : icv562-10 (M080)
Misc : MS13866, MSJ562,,,,,1
ALS Vial : 3 Sample Multiplier: 1

Quant Time: Jul 05 18:24:49 2007
Quant Method : C:\MSDCHEM\1\METHODS\J070507T.M
Quant Title : TO15 by GCMS w/DB-1 60 m X .25 mm ID 1.0 um
QLast Update : Thu Jul 05 17:30:53 2007
Response via : Initial Calibration

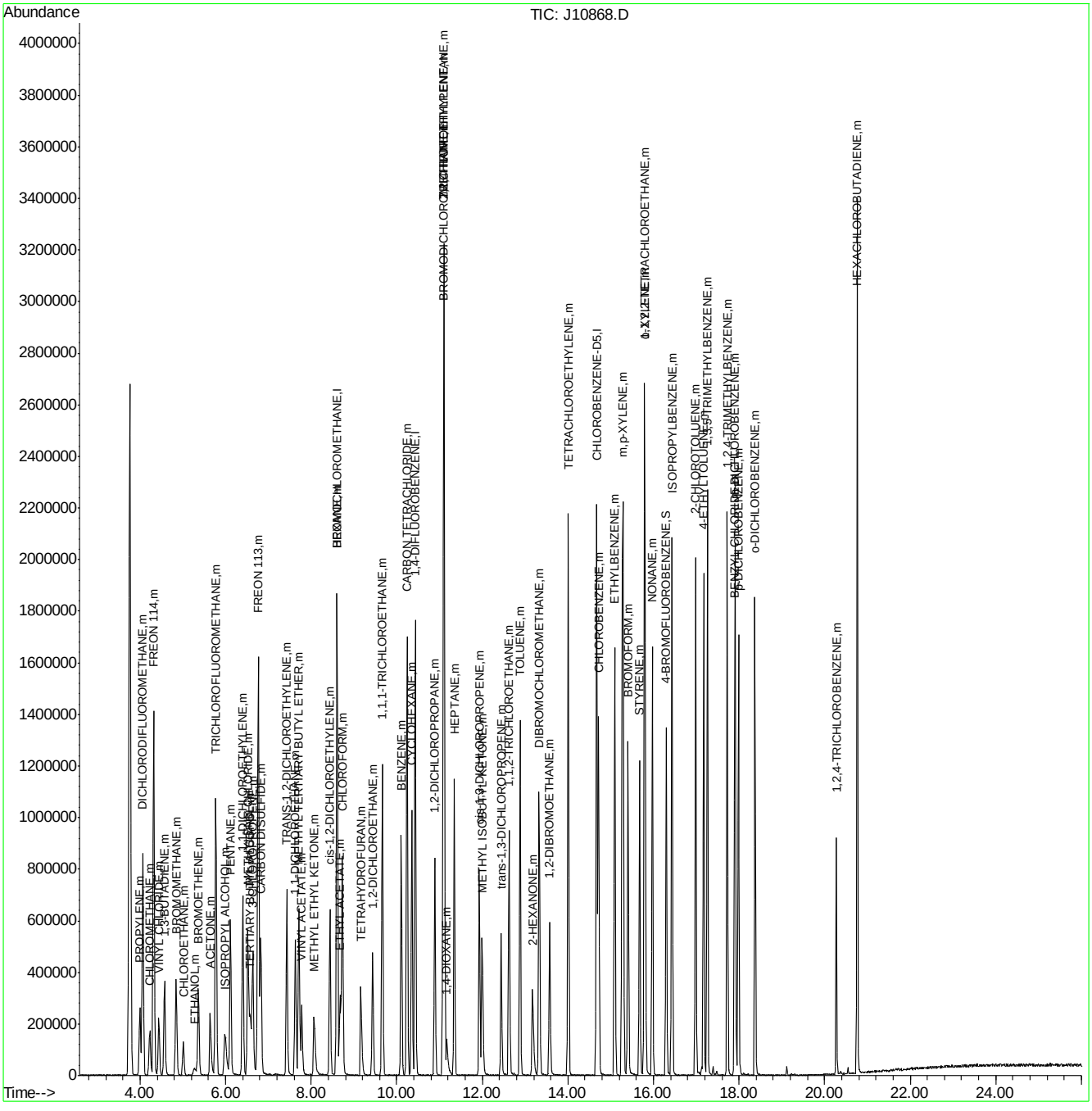

ACCUTEST Laboratories M67591

Quantitation Report (Qedit)

Data File : C:\MSDChem\1\data\J10868.D Vial: 3
Acq On : 5 Jul 2007 5:56 pm Operator: danat
Sample : icv562-10 (M080) Inst : MSJ
Misc : MS13866, MSJ562,,,,,1 Multiplr: 1.00
MS Integration Params: LSCINT.P

Quant Time: Jul 05 18:23:26 2007 Results File: J070507T.RES

Method : C:\MSDCHEM\1\METHODS\J070507T.M (RTE Integrator)
Title : TO15 by GCMS w/DB-1 60 m X .25 mm ID 1.0 um
Last Update : Thu Jul 05 17:30:53 2007
Response via : Multiple Level Calibration

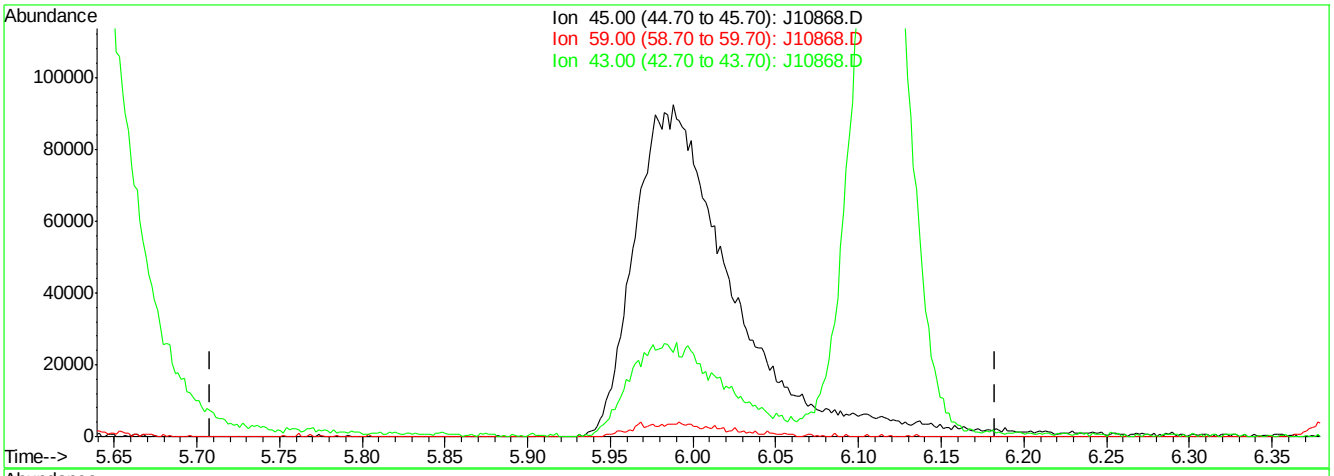

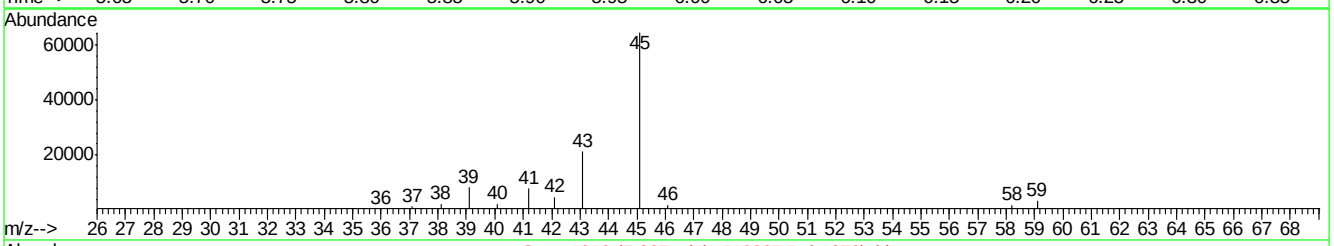

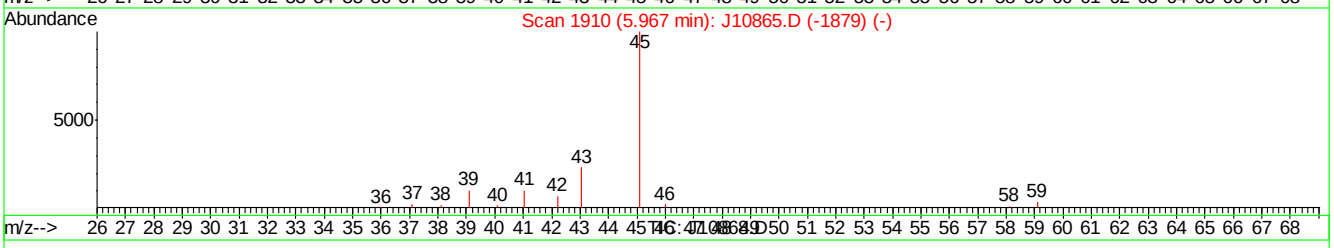

(11) ISOPROPYL ALCOHOL (m)

5.97min 0.00PPBV

response 0

Ion	Exp%	Act%
45.00	100	0.00
59.00	3.60	0.00
43.00	24.20	0.00#
0.00	0.00	0.00

J10868.D J070507T.M Thu Jul 05 18:23:58 2007

Quantitation Report (Qedit)

Data File : C:\MSDChem\1\data\J10868.D Vial: 3
Acq On : 5 Jul 2007 5:56 pm Operator: danat
Sample : icv562-10 (M080) Inst : MSJ
Misc : MS13866, MSJ562,,,,,1 Multiplr: 1.00
MS Integration Params: LSCINT.P

Quant Time: Jul 05 18:23:26 2007 Results File: J070507T.RES

Method : C:\MSDCHEM\1\METHODS\J070507T.M (RTE Integrator)
Title : TO15 by GCMS w/DB-1 60 m X .25 mm ID 1.0 um
Last Update : Thu Jul 05 17:30:53 2007
Response via : Multiple Level Calibration

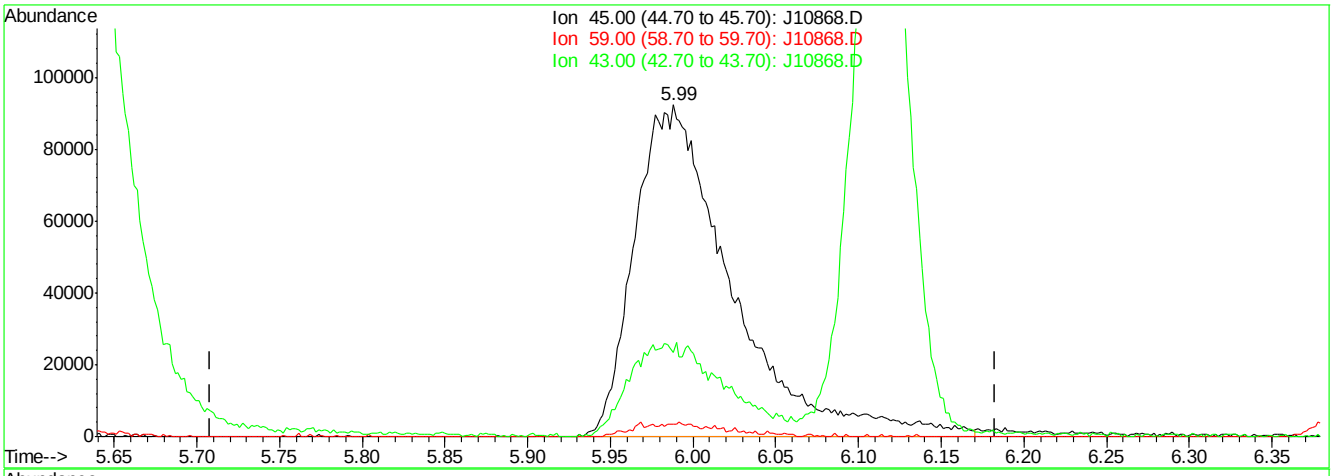

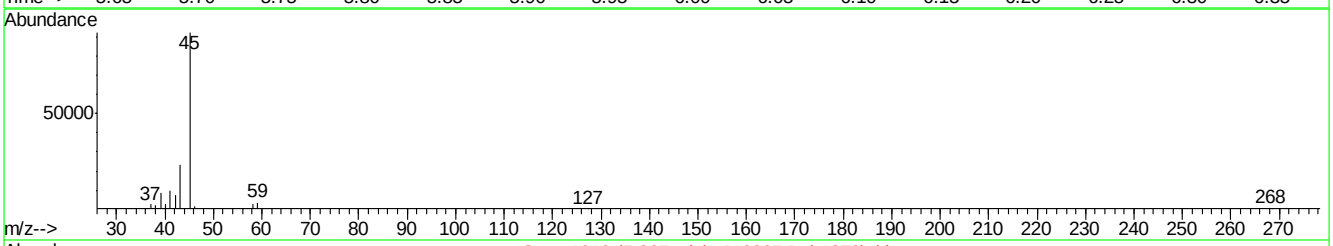

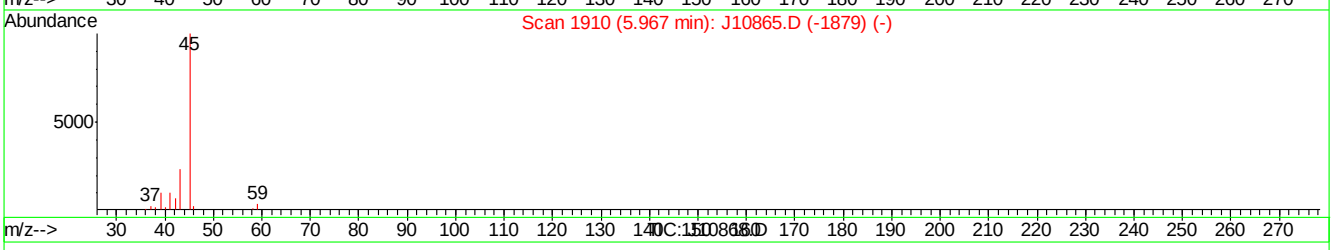

(11) ISOPROPYL ALCOHOL (m)

5.99min 10.92PPBV m

response 376740

Ion	Exp%	Act%
45.00	100	100
59.00	3.60	3.62
43.00	24.20	25.44
0.00	0.00	0.00

J10868.D J070507T.M Thu Jul 05 18:24:05 2007

Quantitation Report (QT Reviewed)

Data Path : C:\msdchem\1\DATA\
Data File : Q4577.D
Acq On : 13 Sep 2007 9:03 am
Operator : danat
Sample : ic241-0.5 (M174)
Misc : MS14279,MSQ241,,,,,1
ALS Vial : 1 Sample Multiplier: 1

Quant Time: Sep 13 09:36:01 2007
Quant Method : C:\msdchem\1\METHODS\Q091307T.m
Quant Title : TO15 by GCMS w/DB-1 60 m X .25 mm ID 1.0 um
QLast Update : Thu Sep 13 09:35:51 2007
Response via : Initial Calibration

Internal Standards	R.T.	QIon	Response	Conc	Units	Dev(Min)
1) BROMOCHLOROMETHANE	8.626	128	288515	10.00	PPBV	0.00
35) 1,4-DIFLUOROBENZENE	10.454	114	1409453	10.00	PPBV	0.00
49) CHLOROBENZENE-D5	14.696	117	1073588	10.00	PPBV	0.00

System Monitoring Compounds

61) 4-BROMOFLUOROBENZENE	16.316	95	329622	5.01	PPBV	0.00

Spiked Amount 5.000 Range 57 - 139 Recovery = 100.20%

Target Compounds						Qvalue
2) DICHLORODIFLUOROMETHANE	4.042	85	63786	0.55	PPBV	96
3) PROPYLENE	3.978	41	6853	0.32	PPBV	83
4) FREON 114	4.299	85	60672	0.55	PPBV	99
5) CHLOROMETHANE	4.198	50	15945	0.54	PPBV	100
6) VINYL CHLORIDE	4.425	62	16075	0.49	PPBV	97
7) 1,3-BUTADIENE	4.564	39	9925	0.39	PPBV	91
8) BROMOMETHANE	4.841	94	18596	0.52	PPBV	98
9) CHLOROETHANE	5.004	64	7516	0.51	PPBV	95
10) TRICHLOROFLUOROMETHANE	5.787	101	60028	0.54	PPBV	98
11) ISOPROPYL ALCOHOL	5.854	45	20803	0.44	PPBV #	52
12) ACETONE	5.607	43	41651	0.80	PPBV	99
13) PENTANE	6.138	42	17705	0.51	PPBV	94
14) 1,1-DICHLOROETHYLENE	6.424	96	15227	0.46	PPBV	93
15) CARBON DISULFIDE	6.851	76	51424	0.51	PPBV	88
16) ETHANOL	5.114	45	5700	0.49	PPBV	86
17) BROMOETHENE	5.375	106	14338	0.46	PPBV	95
18) METHYLENE CHLORIDE	6.539	84	71632	1.37	PPBV	97
19) 3-CHLOROPROPENE	6.656	39	13700	0.47	PPBV	94
20) FREON 113	6.793	151	36645	0.59	PPBV	99
21) TRANS-1,2-DICHLOROETHY...	7.465	96	15846	0.50	PPBV	95
22) TERTIARY BUTYL ALCOHOL	6.461	59	22380	0.43	PPBV	73
23) METHYL TERTIARY BUTYL ...	7.717	73	24669	0.39	PPBV	92
24) TETRAHYDROFURAN	9.150	42	4430	0.21	PPBV	87
25) HEXANE	8.667	57	17641	0.42	PPBV #	69
26) VINYL ACETATE	7.781	43	20865	0.40	PPBV	71
27) 1,1-DICHLOROETHANE	7.659	63	33636	0.56	PPBV	99
28) METHYL ETHYL KETONE	8.046	43	17549	0.37	PPBV	97
29) cis-1,2-DICHLOROETHYLENE	8.465	96	8702	0.35	PPBV	91
30) ETHYL ACETATE	8.665	43	33883	0.43	PPBV #	98
31) CHLOROFORM	8.745	83	39102	0.52	PPBV	98
32) 1,1,1-TRICHLOROETHANE	9.703	97	36038	0.50	PPBV	99
33) CARBON TETRACHLORIDE	10.284	117	42737	0.50	PPBV	99
34) 1,2-DICHLOROETHANE	9.457	62	19527	0.45	PPBV	98
36) BENZENE	10.142	78	23099	0.31	PPBV	90
37) CYCLOHEXANE	10.404	84	6773	0.22	PPBV #	84
38) TRICHLOROETHYLENE	11.137	95	13670	0.33	PPBV	97
39) 1,2-DICHLOROPROPANE	10.916	63	10120	0.36	PPBV	93
40) BROMODICHLOROMETHANE	11.100	83	32870	0.44	PPBV	99
41) 2,2,4-TRIMETHYLPENTANE	11.161	57	37041	0.29	PPBV	82
42) 1,4-DIOXANE	11.161	88	2653	0.20	PPBV #	1
43) HEPTANE	11.402	43	10742	0.24	PPBV	96

Quantitation Report (QT Reviewed)

Data Path : C:\msdchem\1\DATA\
Data File : Q4577.D
Acq On : 13 Sep 2007 9:03 am
Operator : danat
Sample : ic241-0.5 (M174)
Misc : MS14279,MSQ241,,,,,1
ALS Vial : 1 Sample Multiplier: 1

Quant Time: Sep 13 09:36:01 2007
Quant Method : C:\msdchem\1\METHODS\Q091307T.m
Quant Title : TO15 by GCMS w/DB-1 60 m X .25 mm ID 1.0 um
QLast Update : Thu Sep 13 09:35:51 2007
Response via : Initial Calibration

Internal Standards	R.T.	QIon	Response	Conc Units	Dev(Min)
44) METHYL ISOBUTYL KETONE	11.979	43	11696	0.21 PPBV #	48
45) cis-1,3-DICHLOROPROPENE	11.954	75	8018	0.23 PPBV	99
46) TOLUENE	12.914	92	10141	0.23 PPBV	88
47) trans-1,3-DICHLOROPROPENE	12.460	75	6156	0.20 PPBV #	34
48) 1,1,2-TRICHLOROETHANE	12.632	83	10887	0.39 PPBV	89
50) 2-HEXANONE	13.152	43	8710	0.21 PPBV #	57
51) TETRACHLOROETHYLENE	14.045	164	12690	0.36 PPBV	93
52) DIBROMOCHLOROMETHANE	13.345	129	23628	0.39 PPBV	98
53) 1,2-DIBROMOETHANE	13.592	107	13391	0.33 PPBV #	99
54) CHLOROBENZENE	14.740	112	27884	0.41 PPBV	98
55) ETHYLBENZENE	15.118	91	16038	0.18 PPBV	96
56) m,p-XYLENE	15.312	106	12192	0.36 PPBV #	68
57) o-XYLENE	15.812	106	5505	0.16 PPBV	97
58) STYRENE	15.695	104	5744	0.14 PPBV	93
59) NONANE	16.015	43	9074	0.16 PPBV	98
60) BROMOFORM	15.409	173	18715	0.36 PPBV	99
62) 1,1,2,2-TETRACHLOROETHANE	15.800	83	25078	0.38 PPBV	99
63) ISOPROPYLBENZENE	16.460	105	23078	0.22 PPBV	98
64) 2-CHLOROTOLUENE	17.008	91	13063	0.18 PPBV	99
65) 4-ETHYLTOLUENE	17.204	105	11274	0.13 PPBV	96
66) 1,3,5-TRIMETHYLBENZENE	17.285	105	13062	0.16 PPBV	94
67) 1,2,4-TRIMETHYLBENZENE	17.752	105	8750	0.13 PPBV	95
68) m-DICHLOROBENZENE	17.935	146	10826	0.24 PPBV	96
69) BENZYL CHLORIDE	17.905	91	7387	0.15 PPBV	96
70) p-DICHLOROBENZENE	18.004	146	8216	0.20 PPBV	90
71) o-DICHLOROBENZENE	18.396	146	9393	0.23 PPBV	99
72) HEXACHLOROBUTADIENE	20.789	225	21511	0.74 PPBV	98
73) 1,2,4-TRICHLOROBENZENE	20.299	180	1559	0.16 PPBV #	34

(#) = qualifier out of range (m) = manual integration (+) = signals summed

Quantitation Report (QT Reviewed)

Data Path : C:\msdchem\1\DATA\
Data File : Q4577.D
Acq On : 13 Sep 2007 9:03 am
Operator : danat
Sample : ic241-0.5 (M174)
Misc : MS14279,MSQ241,,,,,1
ALS Vial : 1 Sample Multiplier: 1

Quant Time: Sep 13 09:36:01 2007
Quant Method : C:\msdchem\1\METHODS\Q091307T.m
Quant Title : TO15 by GCMS w/DB-1 60 m X .25 mm ID 1.0 um
QLast Update : Thu Sep 13 09:35:51 2007
Response via : Initial Calibration

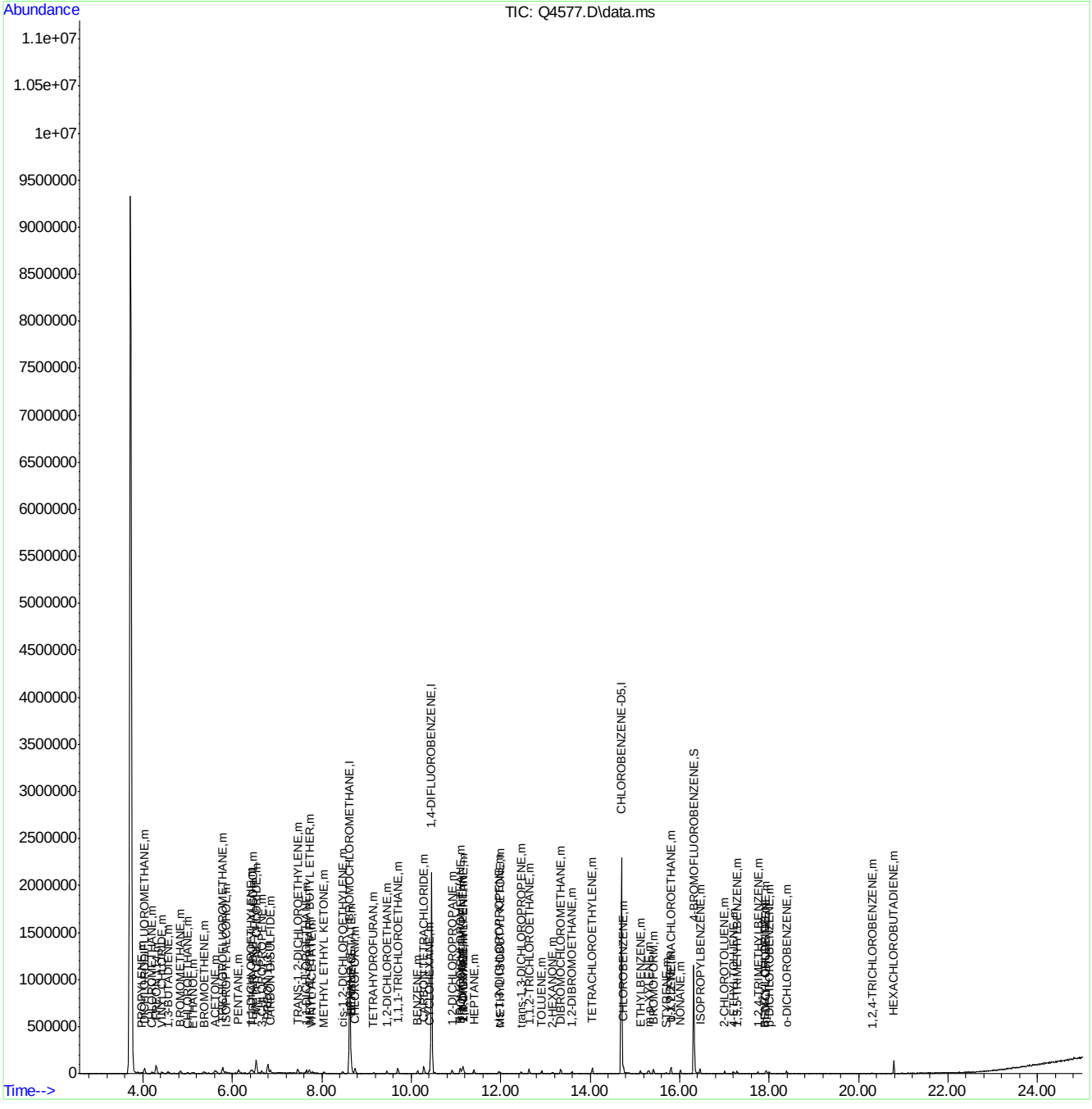

Manual Integrations APPROVED (compounds with "m" flag)
Philip Bassignani
09/14/07 15:48

Quantitation Report (QT Reviewed)

Data Path : C:\msdchem\1\DATA\
Data File : Q4578.D
Acq On : 13 Sep 2007 9:53 am
Operator : danat
Sample : ic241-0.2 (M174)
Misc : MS14279,MSQ241,,,,,1
ALS Vial : 1 Sample Multiplier: 1

Quant Time: Sep 13 10:21:10 2007
Quant Method : C:\msdchem\1\METHODS\Q091307T.m
Quant Title : TO15 by GCMS w/DB-1 60 m X .25 mm ID 1.0 um
QLast Update : Thu Sep 13 09:35:51 2007
Response via : Initial Calibration

Internal Standards	R.T.	QIon	Response	Conc	Units	Dev(Min)
1) BROMOCHLOROMETHANE	8.628	128	273224	10.00	PPBV	0.00
35) 1,4-DIFLUOROBENZENE	10.454	114	1286688	10.00	PPBV	0.00
49) CHLOROBENZENE-D5	14.698	117	1012586	10.00	PPBV	0.00

System Monitoring Compounds

61) 4-BROMOFLUOROBENZENE	16.320	95	272955	4.40	PPBV	0.00

Spiked Amount 5.000 Range 57 - 139 Recovery = 88.00%

Target Compounds							Qvalue
2) DICHLORODIFLUOROMETHANE	4.039	85	33397	0.31	PPBV		97
3) PROPYLENE	3.973	41	4314m	0.21	PPBV		
4) FREON 114	4.303	85	33309	0.32	PPBV		98
5) CHLOROMETHANE	4.205	50	8443	0.30	PPBV		92
6) VINYL CHLORIDE	4.424	62	7752	0.25	PPBV		93
7) 1,3-BUTADIENE	4.557	39	4917	0.20	PPBV	#	64
8) BROMOMETHANE	4.839	94	10107	0.30	PPBV		97
9) CHLOROETHANE	5.016	64	3011	0.22	PPBV	#	50
10) TRICHLOROFLUOROMETHANE	5.788	101	29898	0.28	PPBV		95
11) ISOPROPYL ALCOHOL	5.867	45	8593	0.19	PPBV	#	41
12) ACETONE	5.622	43	18702	0.38	PPBV		100
13) PENTANE	6.151	42	9098	0.28	PPBV	#	84
14) 1,1-DICHLOROETHYLENE	6.422	96	6747	0.22	PPBV		94
15) CARBON DISULFIDE	6.853	76	25591	0.27	PPBV	#	62
16) ETHANOL	5.130	45	2320m	0.21	PPBV		
17) BROMOETHENE	5.364	106	6032	0.20	PPBV	#	17
18) METHYLENE CHLORIDE	6.539	84	40555	0.82	PPBV		97
19) 3-CHLOROPROPENE	6.647	39	5385	0.19	PPBV	#	7
20) FREON 113	6.797	151	21137	0.36	PPBV		99
21) TRANS-1,2-DICHLOROETHY...	7.466	96	6761	0.23	PPBV		96
22) TERTIARY BUTYL ALCOHOL	6.479	59	7870	0.16	PPBV	#	75
23) METHYL TERTIARY BUTYL ...	7.734	73	9230	0.15	PPBV		82
24) TETRAHYDROFURAN	9.159	42	1547	0.08	PPBV	#	53
25) HEXANE	8.657	57	7272	0.18	PPBV	#	66
26) VINYL ACETATE	7.792	43	6929	0.14	PPBV	#	49
27) 1,1-DICHLOROETHANE	7.656	63	13292	0.23	PPBV		95
28) METHYL ETHYL KETONE	8.053	43	6246	0.14	PPBV		89
29) cis-1,2-DICHLOROETHYLENE	8.467	96	2963	0.12	PPBV	#	89
30) ETHYL ACETATE	8.676	43	12773	0.17	PPBV	#	96
31) CHLOROFORM	8.747	83	16040	0.22	PPBV		96
32) 1,1,1-TRICHLOROETHANE	9.697	97	14003	0.20	PPBV		98
33) CARBON TETRACHLORIDE	10.284	117	18595	0.23	PPBV		98
34) 1,2-DICHLOROETHANE	9.462	62	6600	0.16	PPBV		93
36) BENZENE	10.144	78	8071	0.12	PPBV		83
37) CYCLOHEXANE	10.405	84	2179	0.08	PPBV	#	68
38) TRICHLOROETHYLENE	11.141	95	5024	0.13	PPBV		94
39) 1,2-DICHLOROPROPANE	10.919	63	3822	0.15	PPBV		96
40) BROMODICHLOROMETHANE	11.104	83	12990	0.19	PPBV		99
41) 2,2,4-TRIMETHYLPENTANE	11.159	57	11017	0.09	PPBV		83
43) HEPTANE	11.397	43	3590	0.09	PPBV	#	80
44) METHYL ISOBUTYL KETONE	11.993	43	3723	0.07	PPBV	#	68

Quantitation Report (QT Reviewed)

Data Path : C:\msdchem\1\DATA\
Data File : Q4578.D
Acq On : 13 Sep 2007 9:53 am
Operator : danat
Sample : ic241-0.2 (M174)
Misc : MS14279,MSQ241,,,,,1
ALS Vial : 1 Sample Multiplier: 1

Quant Time: Sep 13 10:21:10 2007
Quant Method : C:\msdchem\1\METHODS\Q091307T.m
Quant Title : TO15 by GCMS w/DB-1 60 m X .25 mm ID 1.0 um
QLast Update : Thu Sep 13 09:35:51 2007
Response via : Initial Calibration

Internal Standards	R.T.	QIon	Response	Conc Units	Dev(Min)
45) cis-1,3-DICHLOROPROPENE	11.954	75	3065	0.10 PPBV #	65
46) TOLUENE	12.916	92	3947	0.10 PPBV #	84
47) trans-1,3-DICHLOROPROPENE	12.451	75	2133	0.07 PPBV #	51
48) 1,1,2-TRICHLOROETHANE	12.634	83	4621	0.18 PPBV	94
50) 2-HEXANONE	13.164	43	2058	0.05 PPBV #	56
51) TETRACHLOROETHYLENE	14.050	164	4547	0.14 PPBV	93
52) DIBROMOCHLOROMETHANE	13.345	129	9068	0.16 PPBV	98
53) 1,2-DIBROMOETHANE	13.596	107	5509	0.14 PPBV #	98
54) CHLOROBENZENE	14.737	112	10957	0.17 PPBV	99
55) ETHYLBENZENE	15.118	91	6341m	0.08 PPBV	
56) m,p-XYLENE	15.294	106	3640m	0.11 PPBV	
57) o-XYLENE	15.816	106	1841	0.06 PPBV #	79
58) STYRENE	15.690	104	1758	0.04 PPBV #	43
59) NONANE	16.015	43	2854	0.05 PPBV #	65
60) BROMOFORM	15.408	173	6677	0.13 PPBV	95
62) 1,1,2,2-TETRACHLOROETHANE	15.807	83	9674	0.16 PPBV	92
63) ISOPROPYLBENZENE	16.465	105	7599	0.08 PPBV	93
64) 2-CHLOROTOLUENE	17.012	91	4692	0.07 PPBV	83
65) 4-ETHYLTOLUENE	17.206	105	4294	0.05 PPBV	75
66) 1,3,5-TRIMETHYLBENZENE	17.293	105	4206	0.05 PPBV	87
67) 1,2,4-TRIMETHYLBENZENE	17.758	105	2697	0.04 PPBV	92
68) m-DICHLOROBENZENE	17.933	146	3439	0.08 PPBV #	81
69) BENZYL CHLORIDE	17.907	91	2246	0.05 PPBV #	67
70) p-DICHLOROBENZENE	18.017	146	2161	0.06 PPBV #	77
71) o-DICHLOROBENZENE	18.393	146	3405	0.09 PPBV	88
72) HEXACHLOROBUTADIENE	20.789	225	7592	0.28 PPBV	99

(#) = qualifier out of range (m) = manual integration (+) = signals summed

Quantitation Report (QT Reviewed)

Data Path : C:\msdchem\1\DATA\
Data File : Q4578.D
Acq On : 13 Sep 2007 9:53 am
Operator : danat
Sample : ic241-0.2 (M174)
Misc : MS14279,MSQ241,,,,,1
ALS Vial : 1 Sample Multiplier: 1

Quant Time: Sep 13 10:21:10 2007
Quant Method : C:\msdchem\1\METHODS\Q091307T.m
Quant Title : TO15 by GCMS w/DB-1 60 m X .25 mm ID 1.0 um
QLast Update : Thu Sep 13 09:35:51 2007
Response via : Initial Calibration

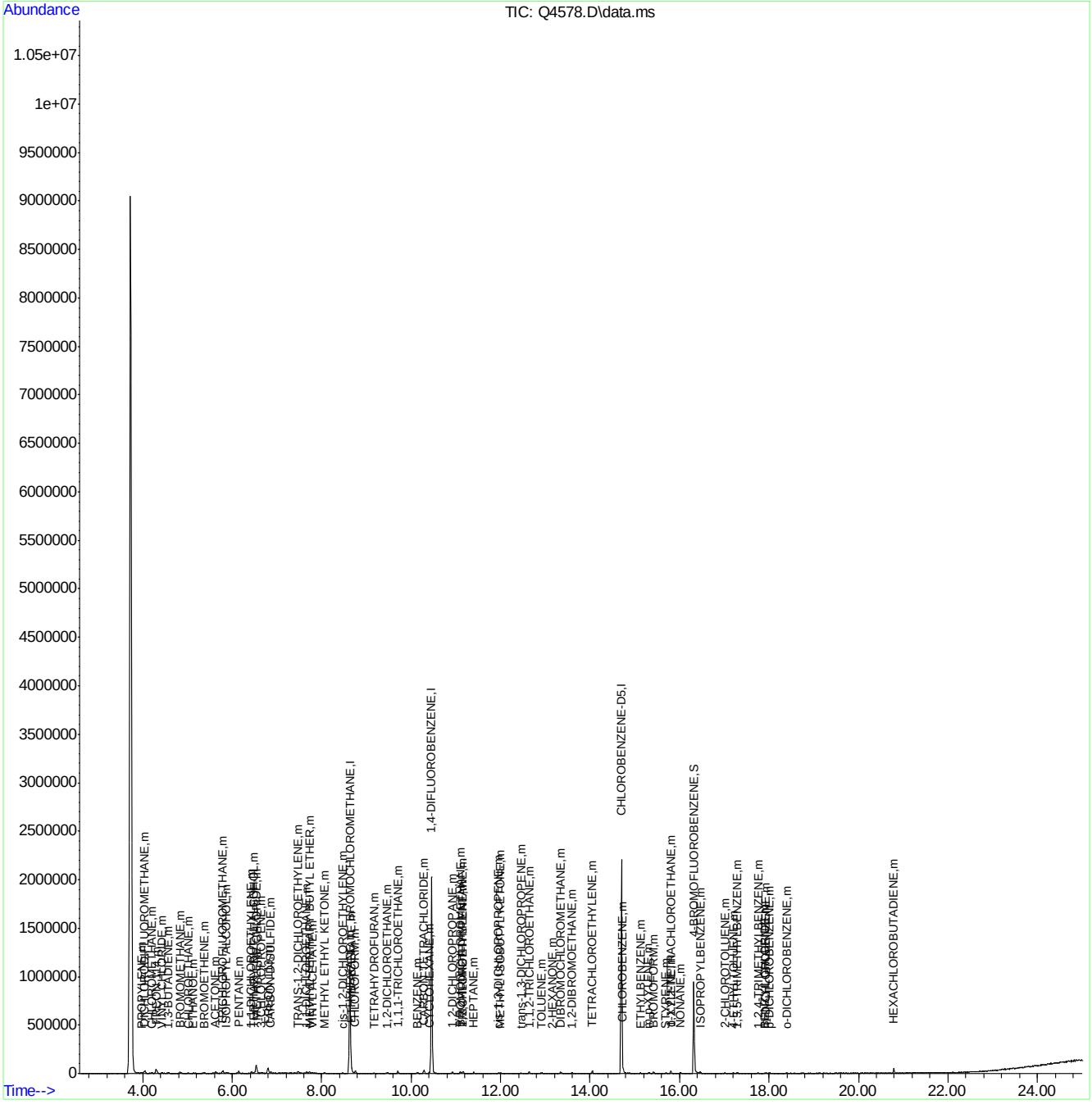

Quantitation Report (Qedit)

```
Data Path : C:\msdchem\1\DATA\
Data File : Q4578.D
Acq On    : 13 Sep 2007   9:53 am
Operator  : danat
Sample    : ic241-0.2 (M174)
Misc      : MS14279,MSQ241,,,,,1
ALS Vial  : 1   Sample Multiplier: 1

Quant Time: Sep 13 10:18:52 2007
Quant Method : C:\msdchem\1\METHODS\Q091307T.m
Quant Title  : TO15  by GCMS w/DB-1 60 m X .25 mm ID 1.0 um
QLast Update : Thu Sep 13 09:35:51 2007
Response via : Initial Calibration
```


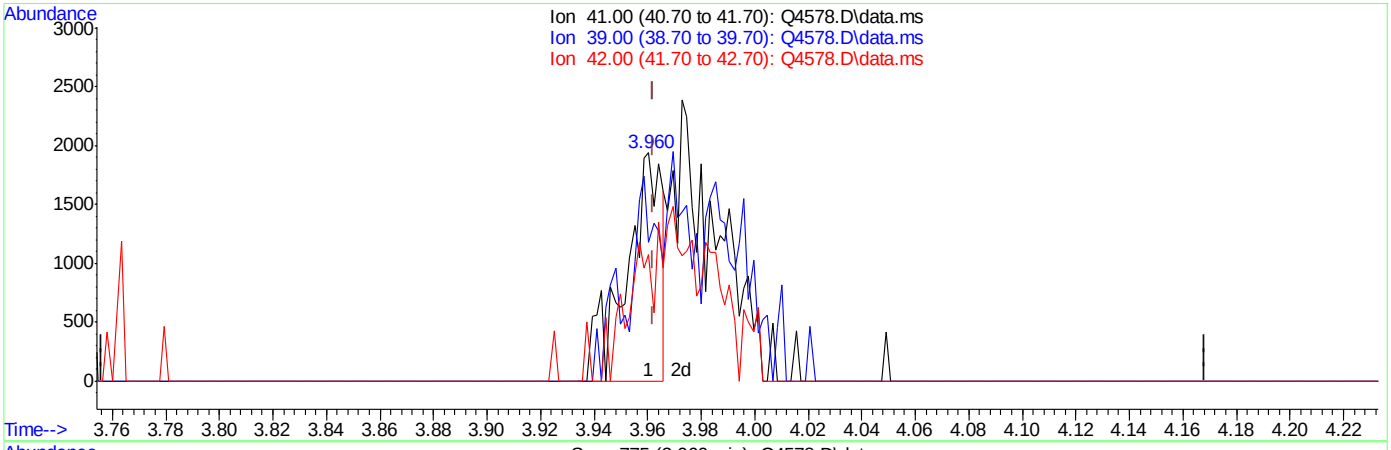

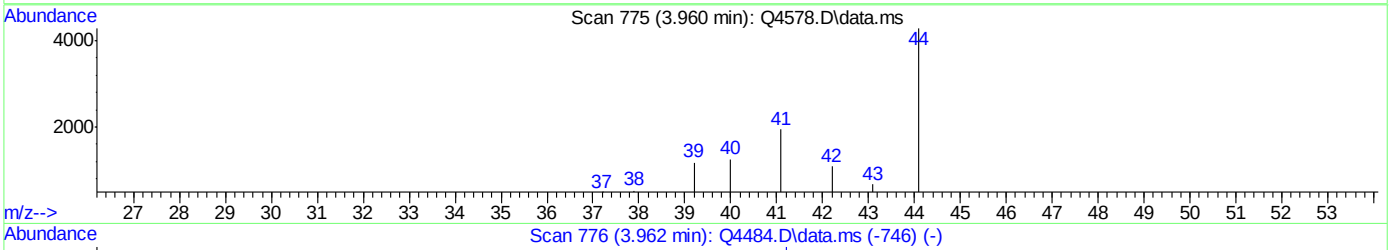

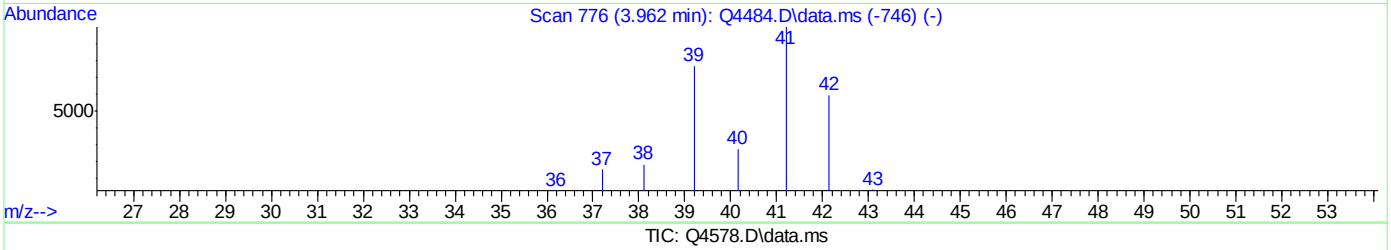

TIC: Q4578.D\data.ms

(3) PROPYLENE (m)

3.960min (-0.002) 0.09PPBV

response 1791

Ion	Exp%	Act%
41.00	100	100
39.00	76.80	60.63
42.00	59.90	55.57
0.00	0.00	0.00

ACCUTEST Laboratories M67591

Quantitation Report (Qedit)

Data Path : C:\msdchem\1\DATA\
Data File : Q4578.D
Acq On : 13 Sep 2007 9:53 am
Operator : danat
Sample : ic241-0.2 (M174)
Misc : MS14279,MSQ241,,,,,1
ALS Vial : 1 Sample Multiplier: 1

Quant Time: Sep 13 10:18:52 2007
Quant Method : C:\msdchem\1\METHODS\Q091307T.m
Quant Title : TO15 by GCMS w/DB-1 60 m X .25 mm ID 1.0 um
QLast Update : Thu Sep 13 09:35:51 2007
Response via : Initial Calibration

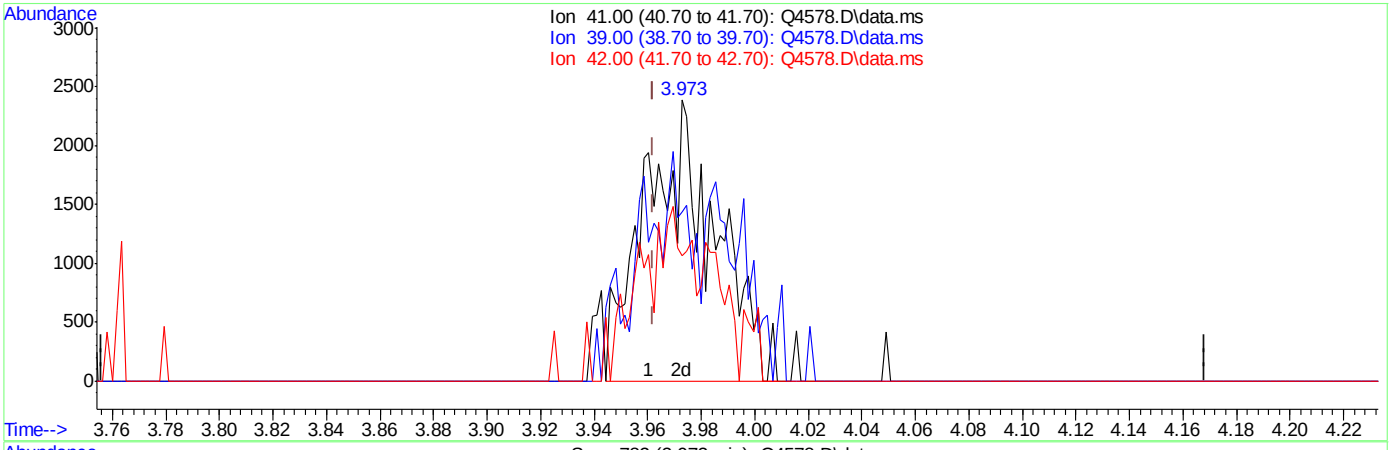

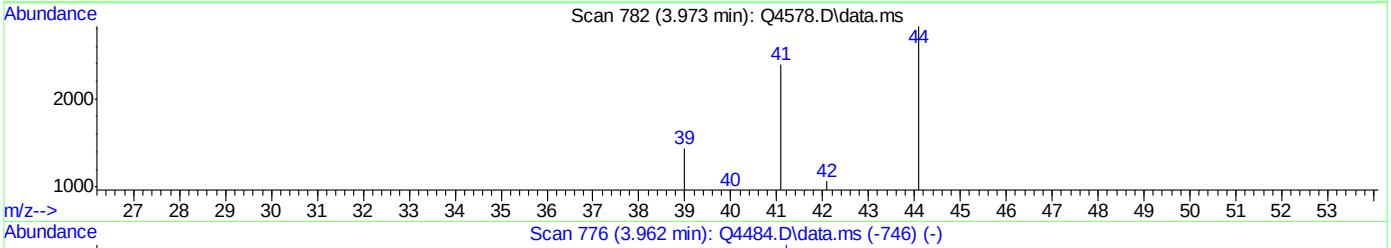

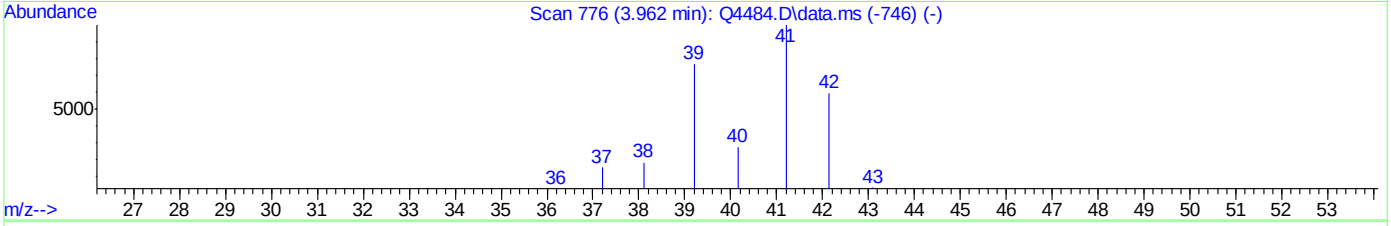

TIC: Q4578.D\data.ms

(3) PROPYLENE (m)

3.973min (+0.011) 0.21PPBV m

response 4314

Ion	Exp%	Act%
41.00	100	100
39.00	76.80	60.02
42.00	59.90	44.55
0.00	0.00	0.00

ACCUTEST Laboratories M67591

Quantitation Report (Qedit)

Data Path : C:\msdchem\1\DATA\
Data File : Q4578.D
Acq On : 13 Sep 2007 9:53 am
Operator : danat
Sample : ic241-0.2 (M174)
Misc : MS14279,MSQ241,,,,,1
ALS Vial : 1 Sample Multiplier: 1

Quant Time: Sep 13 10:18:52 2007
Quant Method : C:\msdchem\1\METHODS\Q091307T.m
Quant Title : TO15 by GCMS w/DB-1 60 m X .25 mm ID 1.0 um
QLast Update : Thu Sep 13 09:35:51 2007
Response via : Initial Calibration

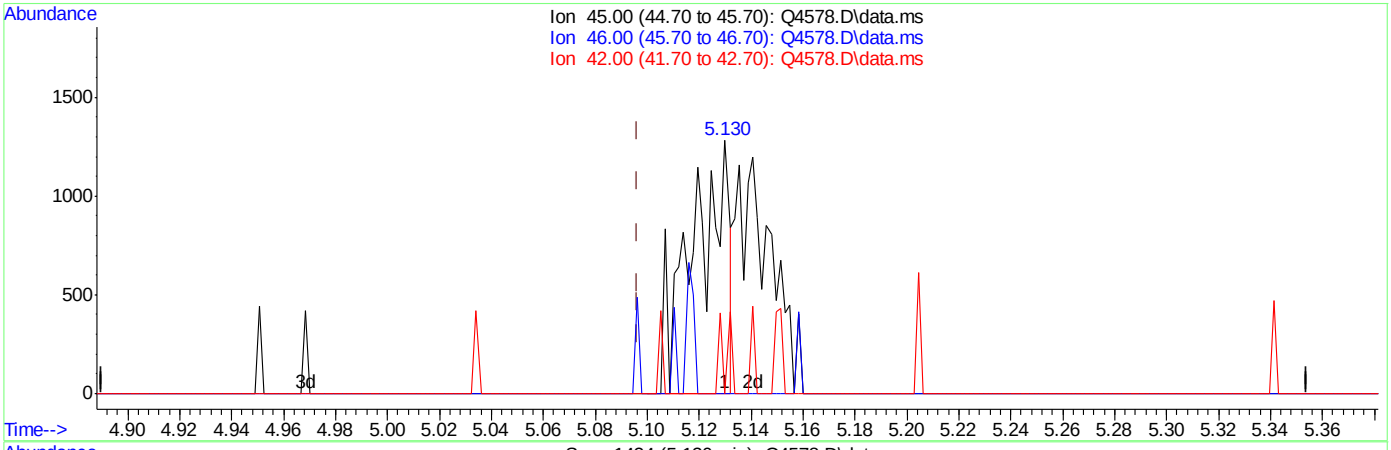

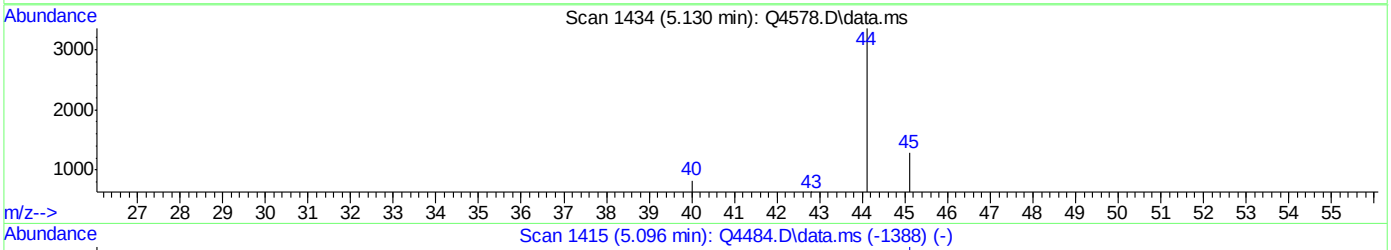

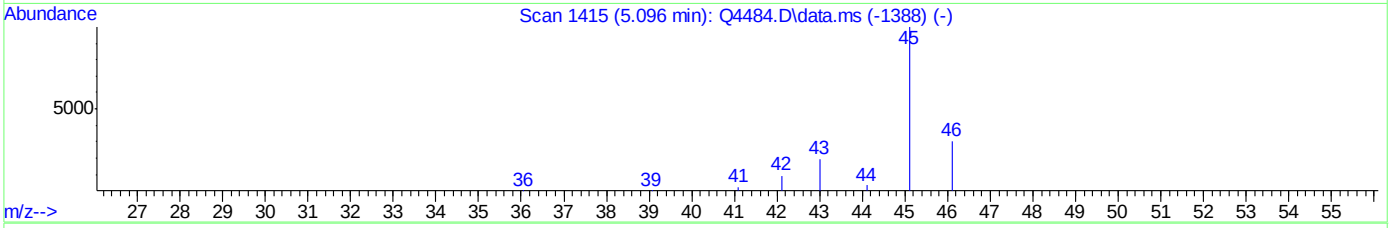

TIC: Q4578.D\data.ms

(16) ETHANOL (m)

5.130min (+0.034) 0.11PPBV

response 1216

Ion	Exp%	Act%
45.00	100	100
46.00	31.90	0.00#
42.00	10.30	7.24
0.00	0.00	0.00

ACCUTEST Laboratories M67591

Quantitation Report (Qedit)

```
Data Path : C:\msdchem\1\DATA\
Data File : Q4578.D
Acq On    : 13 Sep 2007   9:53 am
Operator  : danat
Sample    : ic241-0.2 (M174)
Misc      : MS14279,MSQ241,,,,,1
ALS Vial  : 1   Sample Multiplier: 1

Quant Time: Sep 13 10:18:52 2007
Quant Method : C:\msdchem\1\METHODS\Q091307T.m
Quant Title  : TO15  by GCMS w/DB-1 60 m X .25 mm ID 1.0 um
QLast Update : Thu Sep 13 09:35:51 2007
Response via : Initial Calibration
```


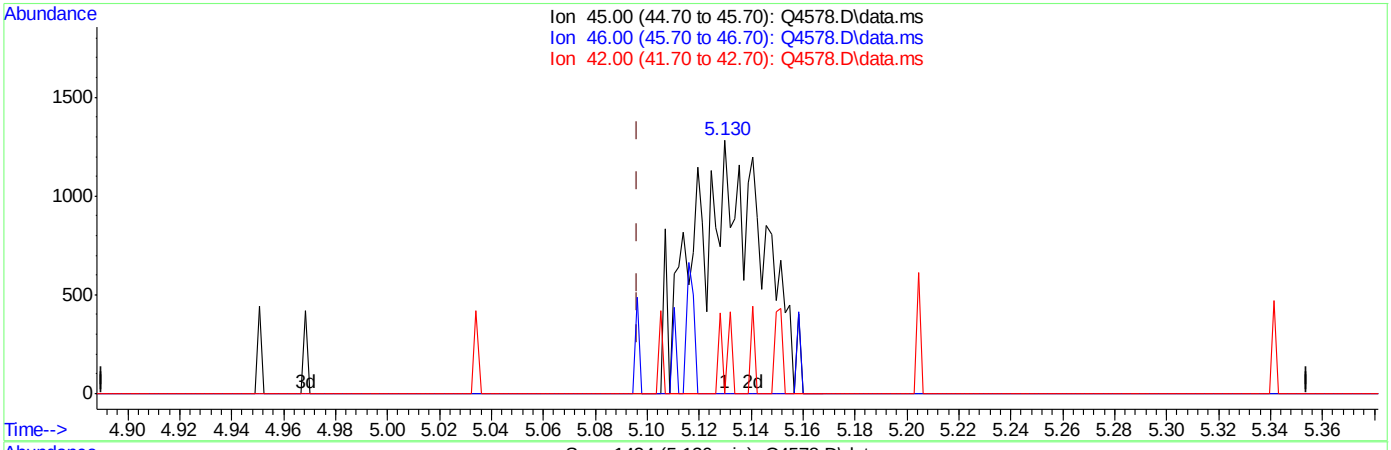

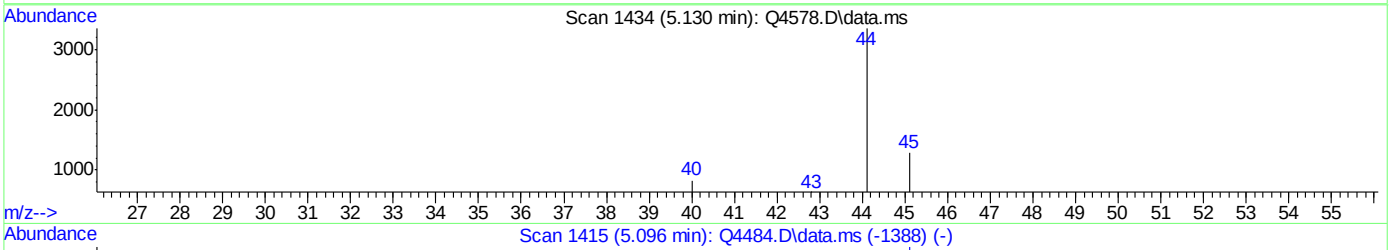

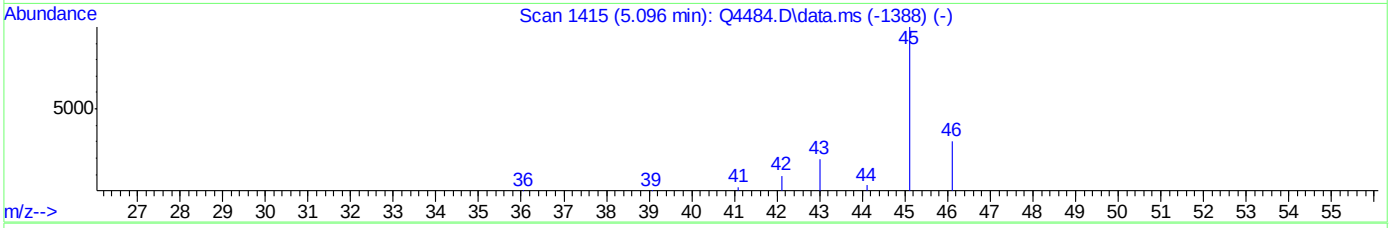

TIC: Q4578.D\data.ms

(16) ETHANOL (m)

5.130min (+0.034) 0.21PPBV m

response 2320

Ion	Exp%	Act%
45.00	100	100
46.00	31.90	0.00#
42.00	10.30	3.79
0.00	0.00	0.00

ACCUTEST Laboratories M67591

Quantitation Report (Qedit)

Data Path : C:\msdchem\1\DATA\
Data File : Q4578.D
Acq On : 13 Sep 2007 9:53 am
Operator : danat
Sample : ic241-0.2 (M174)
Misc : MS14279,MSQ241,,,,,1
ALS Vial : 1 Sample Multiplier: 1

Quant Time: Sep 13 10:18:52 2007
Quant Method : C:\msdchem\1\METHODS\Q091307T.m
Quant Title : TO15 by GCMS w/DB-1 60 m X .25 mm ID 1.0 um
QLast Update : Thu Sep 13 09:35:51 2007
Response via : Initial Calibration

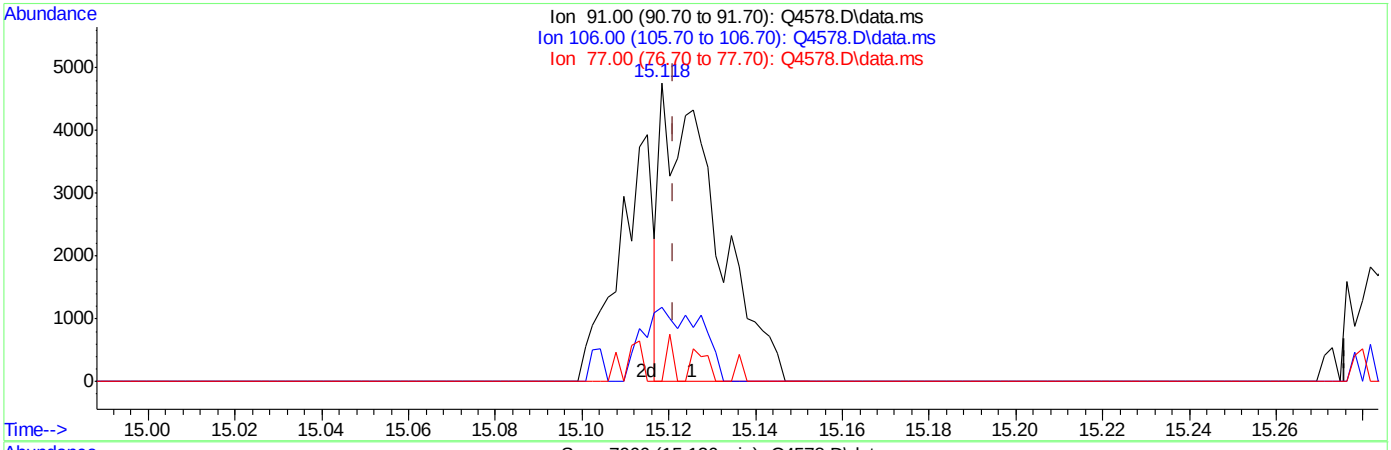

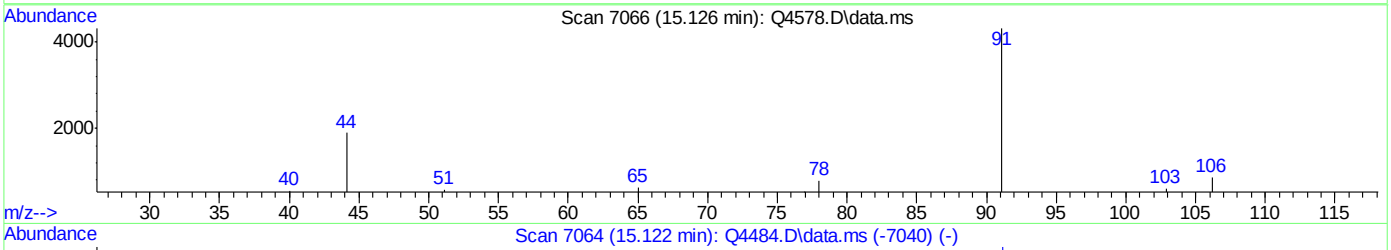

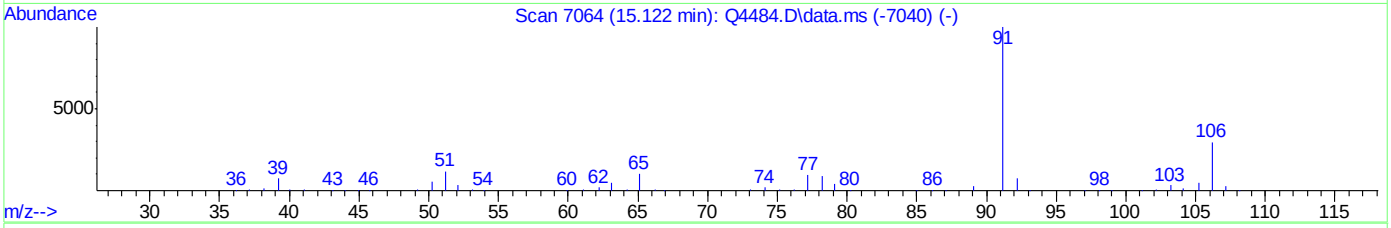

TIC: Q4578.D\data.ms

(55) ETHYLBENZENE (m)

15.126min (+0.005) 0.05PPBV

response 4156

Ion	Exp%	Act%
91.00	100	100
106.00	29.50	0.00#
77.00	9.30	0.00
0.00	0.00	0.00

Quantitation Report (Qedit)

Data Path : C:\msdchem\1\DATA\
Data File : Q4578.D
Acq On : 13 Sep 2007 9:53 am
Operator : danat
Sample : ic241-0.2 (M174)
Misc : MS14279,MSQ241,,,,,1
ALS Vial : 1 Sample Multiplier: 1

Quant Time: Sep 13 10:18:52 2007
Quant Method : C:\msdchem\1\METHODS\Q091307T.m
Quant Title : TO15 by GCMS w/DB-1 60 m X .25 mm ID 1.0 um
QLast Update : Thu Sep 13 09:35:51 2007
Response via : Initial Calibration

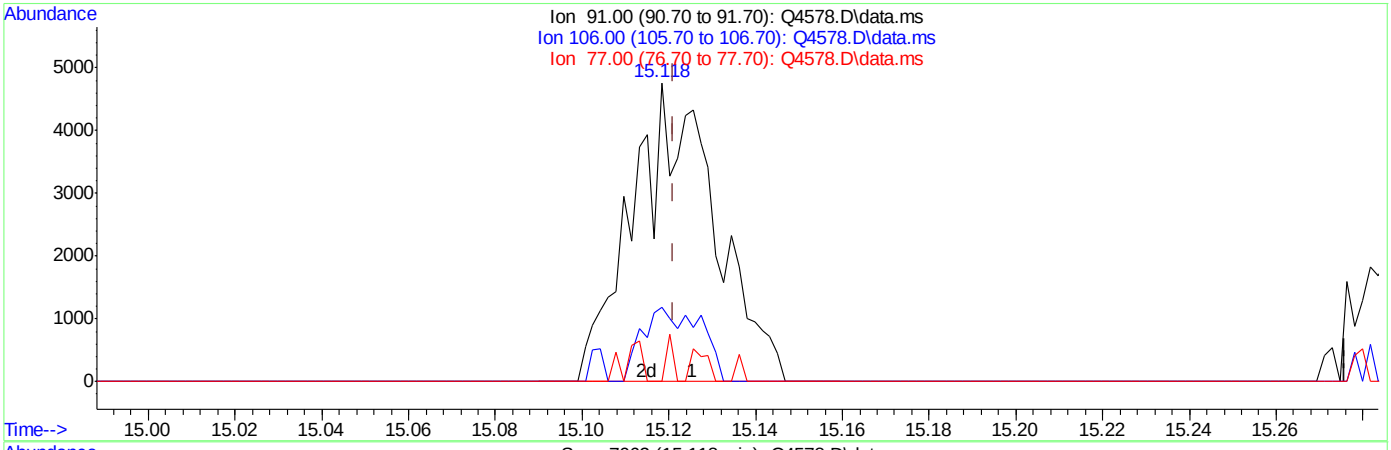

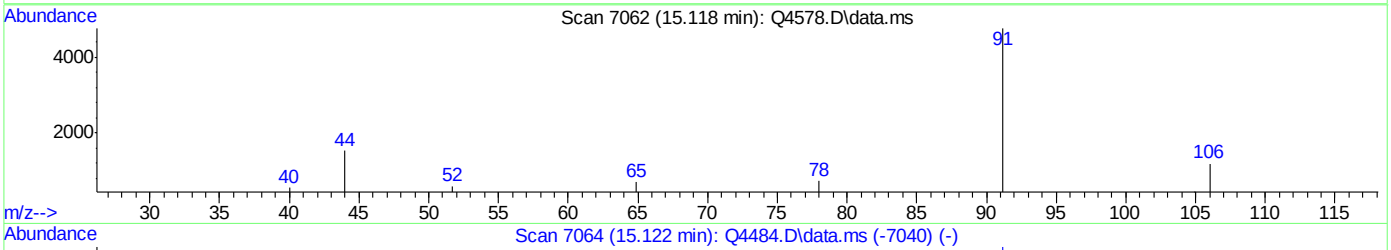

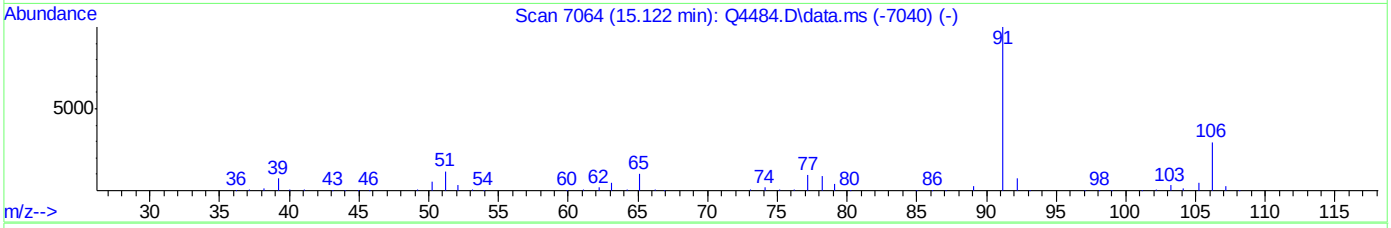

TIC: Q4578.D\data.ms

(55) ETHYLBENZENE (m)

15.118min (-0.003) 0.08PPBV m

response 6341

Ion	Exp%	Act%
91.00	100	100
106.00	29.50	0.00#
77.00	9.30	0.00
0.00	0.00	0.00

Quantitation Report (Qedit)

```
Data Path : C:\msdchem\1\DATA\
Data File : Q4578.D
Acq On    : 13 Sep 2007   9:53 am
Operator  : danat
Sample    : ic241-0.2 (M174)
Misc      : MS14279,MSQ241,,,,,1
ALS Vial  : 1   Sample Multiplier: 1

Quant Time: Sep 13 10:18:52 2007
Quant Method : C:\msdchem\1\METHODS\Q091307T.m
Quant Title  : TO15  by GCMS w/DB-1 60 m X .25 mm ID 1.0 um
QLast Update : Thu Sep 13 09:35:51 2007
Response via : Initial Calibration
```


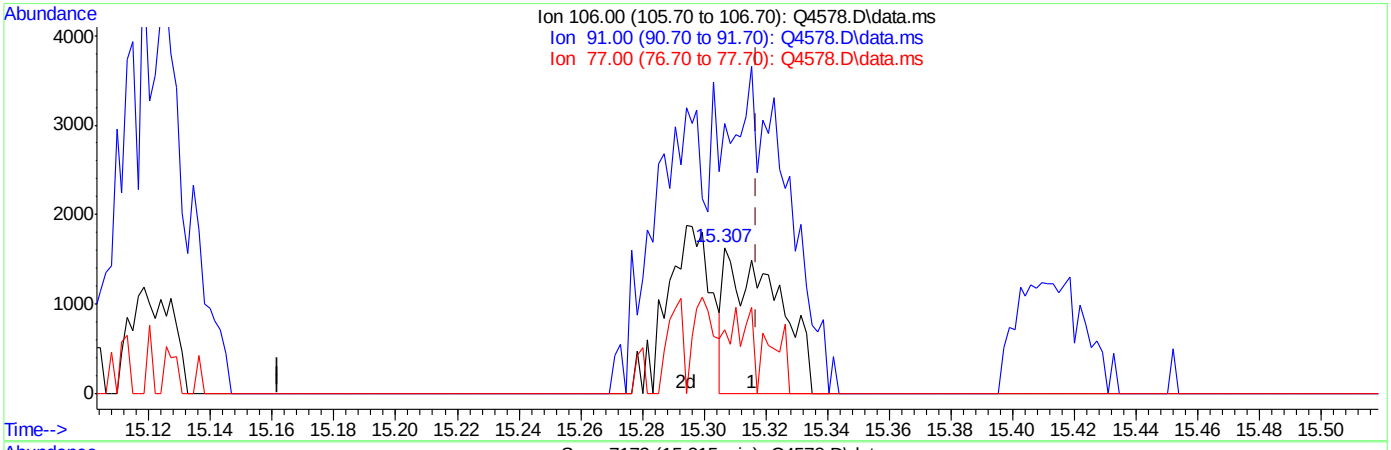

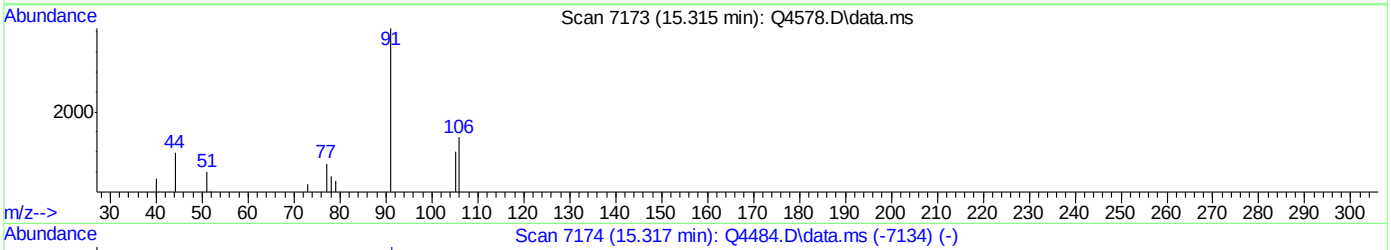

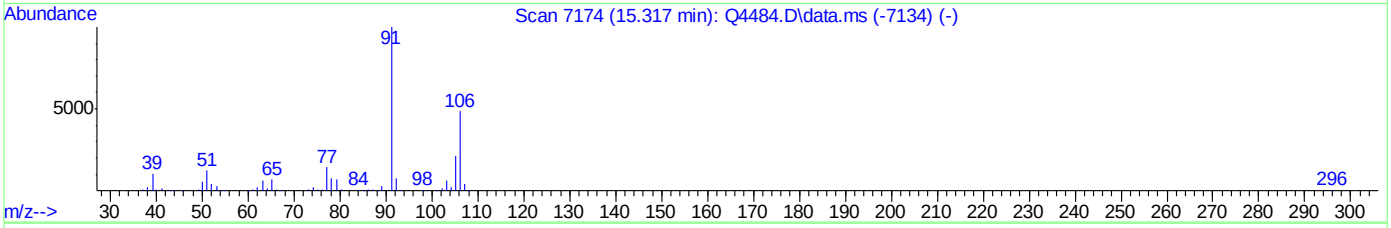

TIC: Q4578.D\data.ms

(56) m,p-XYLENE (m)

15.315min (-0.002) 0.06PPBV

response 1902

Ion	Exp%	Act%
106.00	100	100
91.00	207.00	245.70
77.00	29.20	64.77#
0.00	0.00	0.00

ACCUTEST Laboratories M67591

Quantitation Report (Qedit)

Data Path : C:\msdchem\1\DATA\
Data File : Q4578.D
Acq On : 13 Sep 2007 9:53 am
Operator : danat
Sample : ic241-0.2 (M174)
Misc : MS14279,MSQ241,,,,,1
ALS Vial : 1 Sample Multiplier: 1

Quant Time: Sep 13 10:18:52 2007
Quant Method : C:\msdchem\1\METHODS\Q091307T.m
Quant Title : TO15 by GCMS w/DB-1 60 m X .25 mm ID 1.0 um
QLast Update : Thu Sep 13 09:35:51 2007
Response via : Initial Calibration

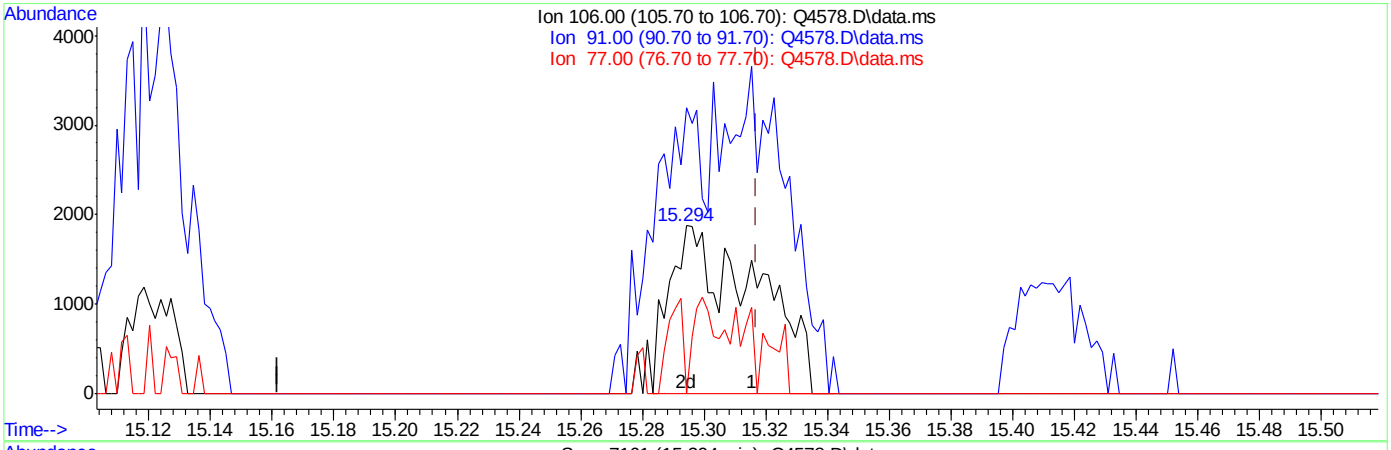

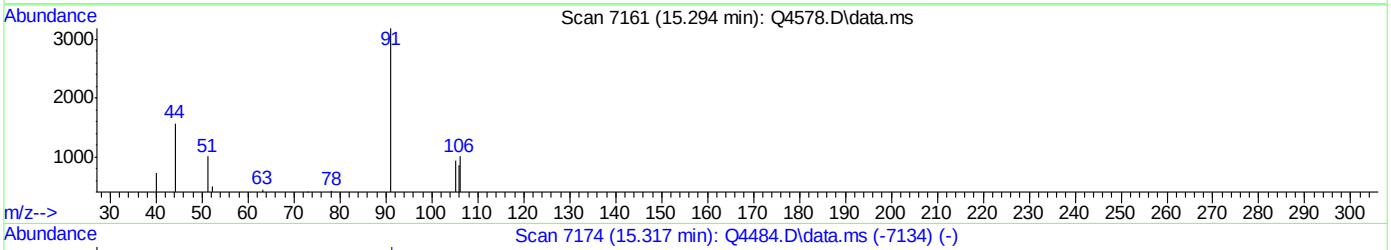

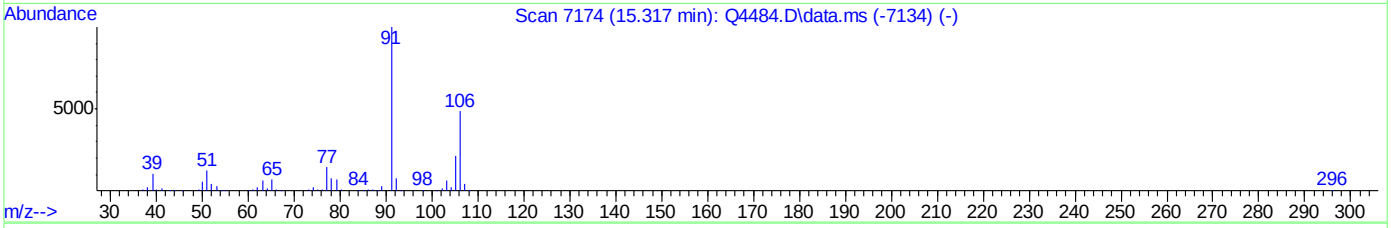

TIC: Q4578.D\data.ms

(56) m,p-XYLENE (m)

15.294min (-0.023) 0.11PPBV m

response 3640

Ion	Exp%	Act%
106.00	100	100
91.00	207.00	316.37#
77.00	29.20	0.00#
0.00	0.00	0.00

Manual Integrations APPROVED (compounds with "m" flag)
Philip Bassignani
09/14/07 15:48

Quantitation Report (QT Reviewed)

Data Path : C:\msdchem\1\DATA\
Data File : Q4579.D
Acq On : 13 Sep 2007 10:41 am
Operator : danat
Sample : ic241-40 (M112)
Misc : MS14279,MSQ241,,,,,1
ALS Vial : 2 Sample Multiplier: 1

Quant Time: Sep 13 11:10:14 2007
Quant Method : C:\msdchem\1\METHODS\Q091307T.m
Quant Title : TO15 by GCMS w/DB-1 60 m X .25 mm ID 1.0 um
QLast Update : Thu Sep 13 09:35:51 2007
Response via : Initial Calibration

Internal Standards	R.T.	QIon	Response	Conc	Units	Dev(Min)
1) BROMOCHLOROMETHANE	8.635	128	323172	10.00	PPBV	0.00
35) 1,4-DIFLUOROBENZENE	10.460	114	1642975	10.00	PPBV	0.00
49) CHLOROBENZENE-D5	14.701	117	1318824	10.00	PPBV	0.00

System Monitoring Compounds

61) 4-BROMOFLUOROBENZENE	16.322	95	476791	5.90	PPBV	0.00

Spiked Amount 5.000 Range 57 - 139 Recovery = 118.00%

Target Compounds						Qvalue
2) DICHLORODIFLUOROMETHANE	4.037	85	5047805	39.19	PPBV	99
3) PROPYLENE	3.964	41	1018670	41.95	PPBV	93
4) FREON 114	4.298	85	5043387	40.58	PPBV	100
5) CHLOROMETHANE	4.202	50	1306856	39.35	PPBV	99
6) VINYL CHLORIDE	4.423	62	1516432	40.90	PPBV	100
7) 1,3-BUTADIENE	4.558	39	1213961	42.23	PPBV	97
8) BROMOMETHANE	4.837	94	1591132	39.59	PPBV	99
9) CHLOROETHANE	5.007	64	715208	43.72	PPBV	98
10) TRICHLOROFLUOROMETHANE	5.787	101	4879774	39.30	PPBV	99
11) ISOPROPYL ALCOHOL	5.833	45	2100531	40.02	PPBV	93
12) ACETONE	5.593	43	2228980	38.33	PPBV	100
13) PENTANE	6.141	42	1612641	41.84	PPBV	98
14) 1,1-DICHLOROETHYLENE	6.424	96	1509304	41.02	PPBV	99
15) CARBON DISULFIDE	6.855	76	4566200	40.23	PPBV	98
16) ETHANOL	5.103	45	491782	37.94	PPBV	98
17) BROMOETHENE	5.366	106	1467632	41.96	PPBV	99
18) METHYLENE CHLORIDE	6.535	84	1717120	29.23	PPBV	97
19) 3-CHLOROPROPENE	6.658	39	1616163	49.10	PPBV	99
20) FREON 113	6.796	151	2828714	40.48	PPBV	100
21) TRANS-1,2-DICHLOROETHY...	7.464	96	1489677	42.12	PPBV	99
22) TERTIARY BUTYL ALCOHOL	6.438	59	1650578	27.99	PPBV	96
23) METHYL TERTIARY BUTYL ...	7.705	73	3437945	48.13	PPBV	98
24) TETRAHYDROFURAN	9.132	42	1303843	55.55	PPBV	93
25) HEXANE	8.665	57	2259519	47.60	PPBV	99
26) VINYL ACETATE	7.788	43	3146941	53.19	PPBV	99
27) 1,1-DICHLOROETHANE	7.664	63	3207228	47.48	PPBV	100
28) METHYL ETHYL KETONE	8.030	43	2593320	48.73	PPBV	94
29) cis-1,2-DICHLOROETHYLENE	8.466	96	1513285	53.68	PPBV	96
30) ETHYL ACETATE	8.663	43	4130389	46.97	PPBV	99
31) CHLOROFORM	8.752	83	3765883	44.62	PPBV	99
32) 1,1,1-TRICHLOROETHANE	9.707	97	3674575	45.42	PPBV	100
33) CARBON TETRACHLORIDE	10.289	117	4009833	42.25	PPBV	100
34) 1,2-DICHLOROETHANE	9.462	62	2475749	51.29	PPBV	100
36) BENZENE	10.147	78	4688945	54.56	PPBV	98
37) CYCLOHEXANE	10.412	84	1885074	52.20	PPBV	94
38) TRICHLOROETHYLENE	11.145	95	2339293	48.96	PPBV	99
39) 1,2-DICHLOROPROPANE	10.921	63	1636685	50.17	PPBV	99
40) BROMODICHLOROMETHANE	11.106	83	4055550	46.46	PPBV	100
41) 2,2,4-TRIMETHYLPENTANE	11.168	57	7820454	51.67	PPBV	100
42) 1,4-DIOXANE	11.130	88	841406	54.47	PPBV	89
43) HEPTANE	11.405	43	2834560	54.94	PPBV	95

Quantitation Report (QT Reviewed)

Data Path : C:\msdchem\1\DATA\
Data File : Q4579.D
Acq On : 13 Sep 2007 10:41 am
Operator : danat
Sample : ic241-40 (M112)
Misc : MS14279,MSQ241,,,,,1
ALS Vial : 2 Sample Multiplier: 1

Quant Time: Sep 13 11:10:14 2007
Quant Method : C:\msdchem\1\METHODS\Q091307T.m
Quant Title : TO15 by GCMS w/DB-1 60 m X .25 mm ID 1.0 um
QLast Update : Thu Sep 13 09:35:51 2007
Response via : Initial Calibration

Internal Standards	R.T.	QIon	Response	Conc	Units	Dev(Min)
44) METHYL ISOBUTYL KETONE	11.977	43	3372242	52.92	PPBV	98
45) cis-1,3-DICHLOROPROPENE	11.959	75	2431599	59.06	PPBV	95
46) TOLUENE	12.921	92	3372215	64.21	PPBV	97
47) trans-1,3-DICHLOROPROPENE	12.460	75	2160961	59.40	PPBV	98
48) 1,1,2-TRICHLOROETHANE	12.642	83	1625093	49.99	PPBV	99
50) 2-HEXANONE	13.145	43	2952528	57.22	PPBV	98
51) TETRACHLOROETHYLENE	14.053	164	2217029	51.17	PPBV	98
52) DIBROMOCHLOROMETHANE	13.349	129	3671175	48.75	PPBV	99
53) 1,2-DIBROMOETHANE	13.597	107	2574008m	51.45	PPBV	
54) CHLOROBENZENE	14.747	112	4171863	49.94	PPBV	99
55) ETHYLBENZENE	15.127	91	7098016	65.67	PPBV	99
56) m,p-XYLENE	15.322	106	5222042	125.37	PPBV	94
57) o-XYLENE	15.823	106	2511968	61.24	PPBV	98
58) STYRENE	15.702	104	3503207	67.36	PPBV	98
59) NONANE	16.020	43	3922038	57.25	PPBV	98
60) BROMOFORM	15.424	173	3390681m	52.57	PPBV	
62) 1,1,2,2-TETRACHLOROETHANE	15.810	83	3777500	47.17	PPBV #	28
63) ISOPROPYLBENZENE	16.465	105	7450627	58.18	PPBV	99
64) 2-CHLOROTOLUENE	17.014	91	5004832	57.14	PPBV	98
65) 4-ETHYLTOLUENE	17.205	105	6157485	59.12	PPBV	100
66) 1,3,5-TRIMETHYLBENZENE	17.289	105	5581249	55.25	PPBV	99
67) 1,2,4-TRIMETHYLBENZENE	17.756	105	5086943	60.40	PPBV	100
68) m-DICHLOROBENZENE	17.938	146	2796612	50.27	PPBV	100
69) BENZYL CHLORIDE	17.915	91	3050209	52.08	PPBV	99
70) p-DICHLOROBENZENE	18.011	146	2477805	49.20	PPBV	98
71) o-DICHLOROBENZENE	18.398	146	2680966	52.60	PPBV	100
72) HEXACHLOROBUTADIENE	20.790	225	997148	27.76	PPBV	100
73) 1,2,4-TRICHLOROBENZENE	20.299	180	535033	44.08	PPBV	98

(#) = qualifier out of range (m) = manual integration (+) = signals summed

Quantitation Report (QT Reviewed)

Data Path : C:\msdchem\1\DATA\
Data File : Q4579.D
Acq On : 13 Sep 2007 10:41 am
Operator : danat
Sample : ic241-40 (M112)
Misc : MS14279,MSQ241,,,,,1
ALS Vial : 2 Sample Multiplier: 1

Quant Time: Sep 13 11:10:14 2007
Quant Method : C:\msdchem\1\METHODS\Q091307T.m
Quant Title : TO15 by GCMS w/DB-1 60 m X .25 mm ID 1.0 um
QLast Update : Thu Sep 13 09:35:51 2007
Response via : Initial Calibration

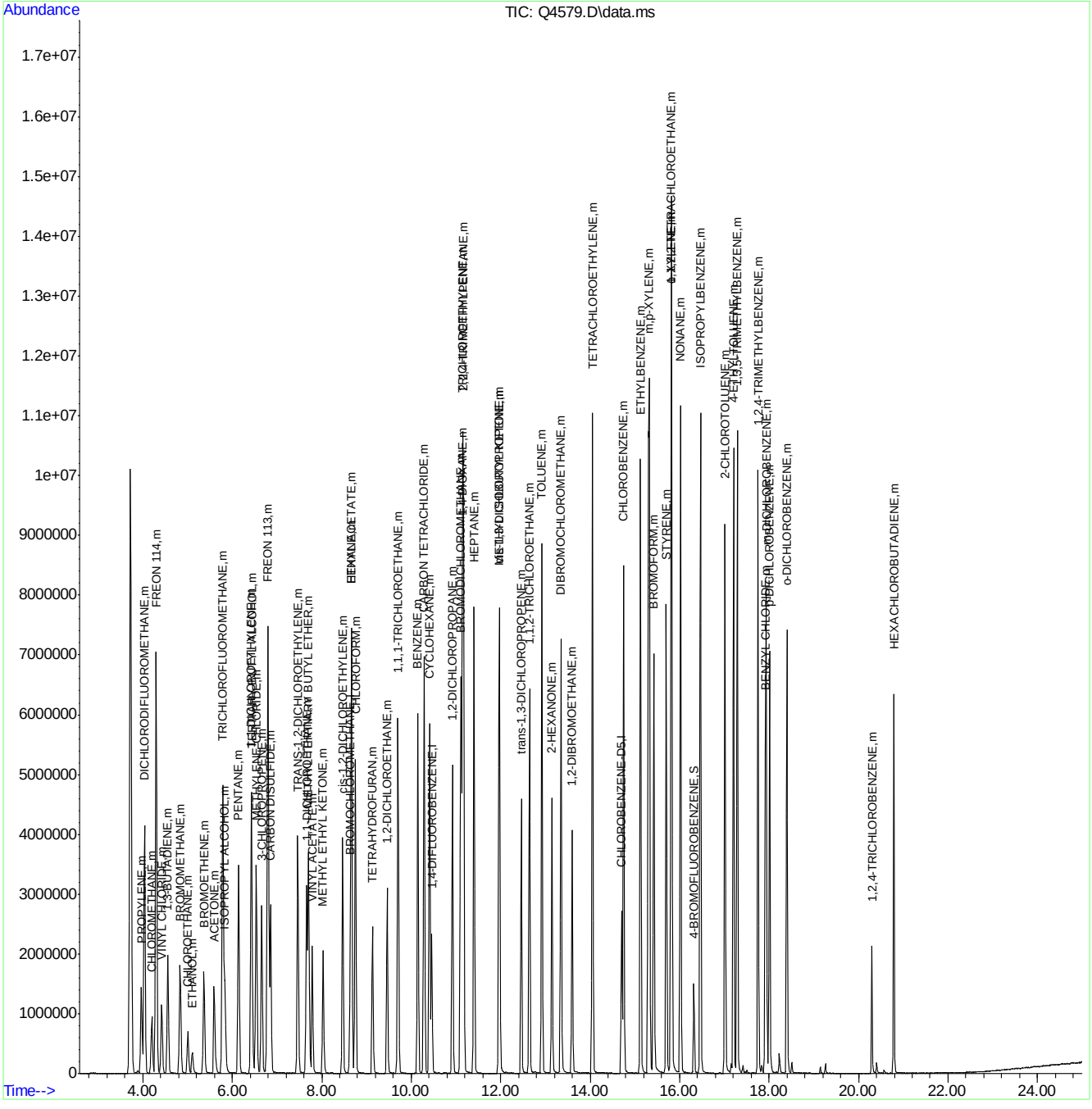

Quantitation Report (Qedit)

```
Data Path : C:\msdchem\1\DATA\
Data File : Q4579.D
Acq On    : 13 Sep 2007  10:41 am
Operator  : danat
Sample    : ic241-40 (M112)
Misc      : MS14279,MSQ241,,,,,1
ALS Vial  : 2   Sample Multiplier: 1

Quant Time: Sep 13 11:08:46 2007
Quant Method : C:\msdchem\1\METHODS\Q091307T.m
Quant Title  : TO15  by GCMS w/DB-1 60 m X .25 mm ID 1.0 um
QLast Update : Thu Sep 13 09:35:51 2007
Response via : Initial Calibration
```


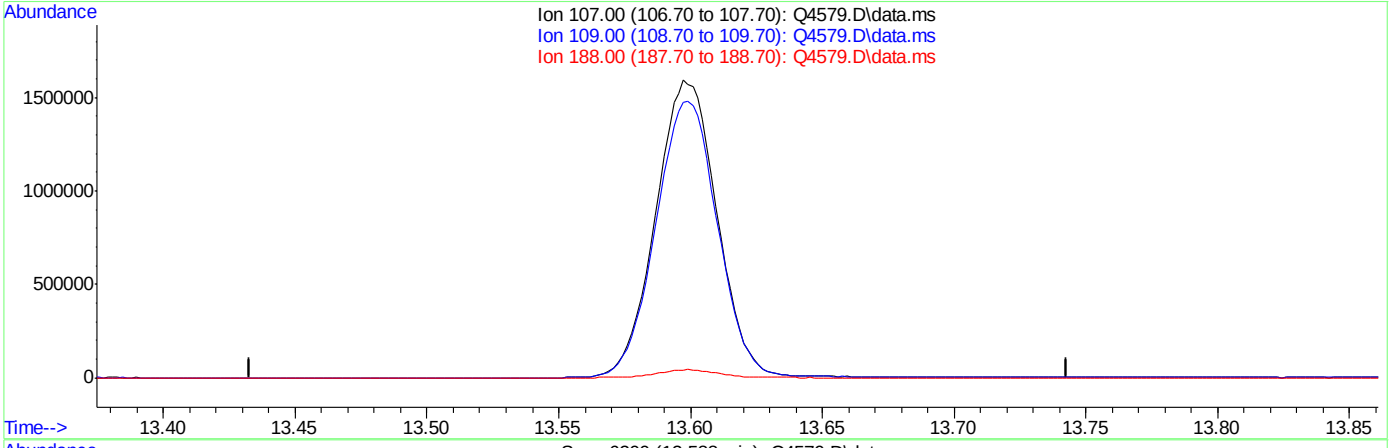

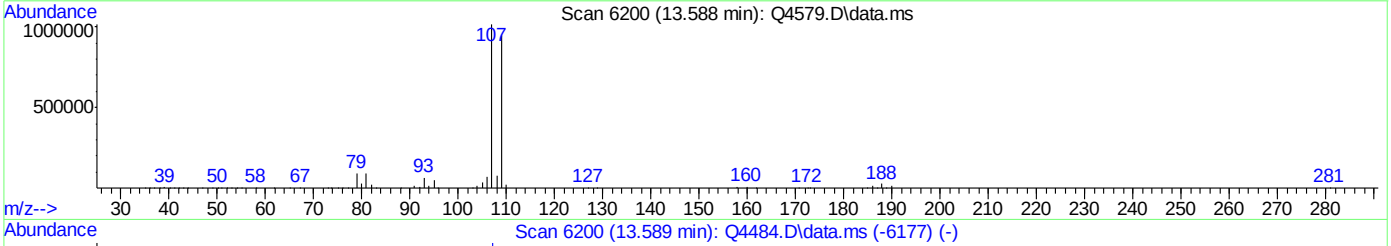

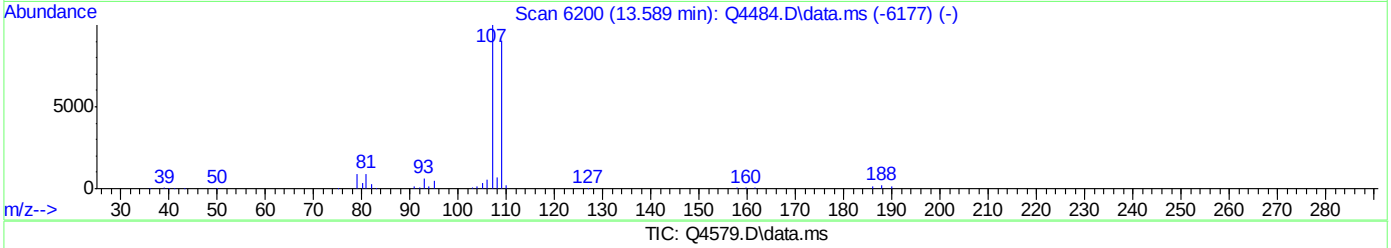

TIC: Q4579.D\data.ms

(53) 1,2-DIBROMOETHANE (m)

13.588min (-13.588) 0.00PPBV

response 0

Ion	Exp%	Act%
107.00	100	0.00
109.00	94.40	0.00#
188.00	2.50	0.00
0.00	0.00	0.00

ACCUTEST Laboratories M67591

Quantitation Report (Qedit)

Data Path : C:\msdchem\1\DATA\
Data File : Q4579.D
Acq On : 13 Sep 2007 10:41 am
Operator : danat
Sample : ic241-40 (M112)
Misc : MS14279,MSQ241,,,,,1
ALS Vial : 2 Sample Multiplier: 1

Quant Time: Sep 13 11:08:46 2007
Quant Method : C:\msdchem\1\METHODS\Q091307T.m
Quant Title : TO15 by GCMS w/DB-1 60 m X .25 mm ID 1.0 um
QLast Update : Thu Sep 13 09:35:51 2007
Response via : Initial Calibration

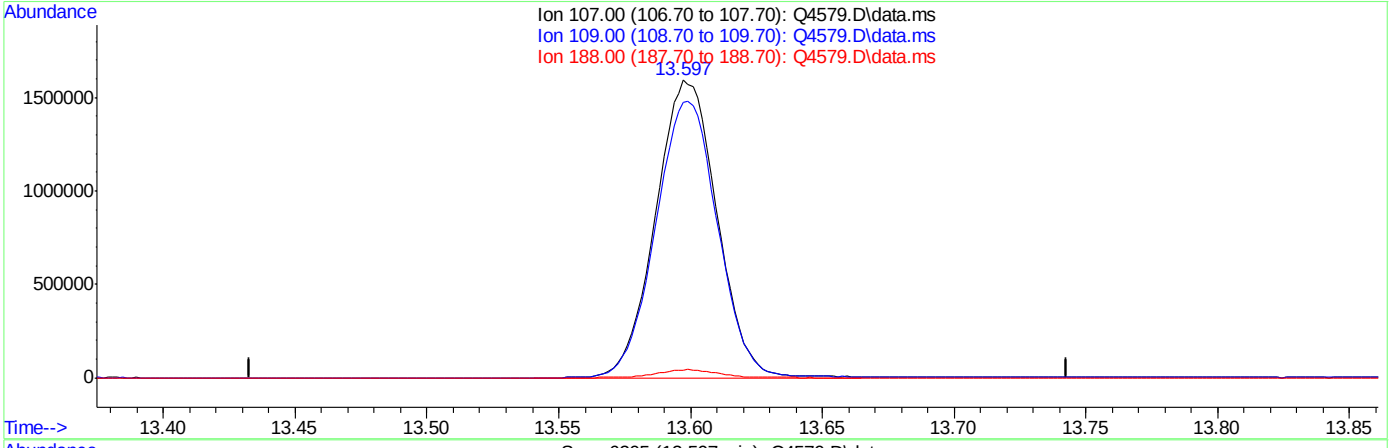

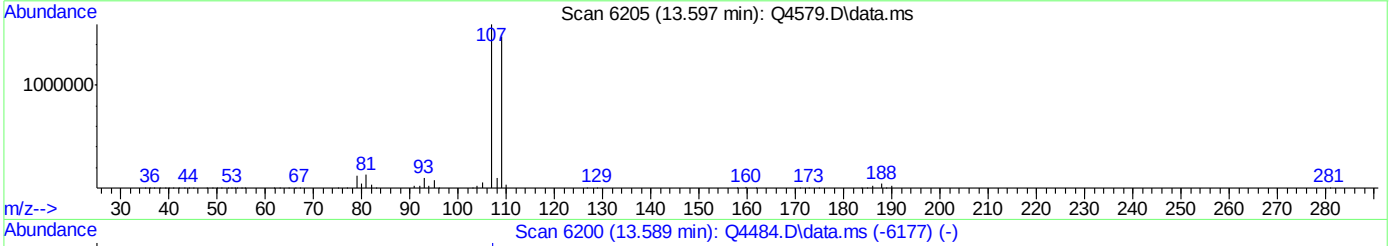

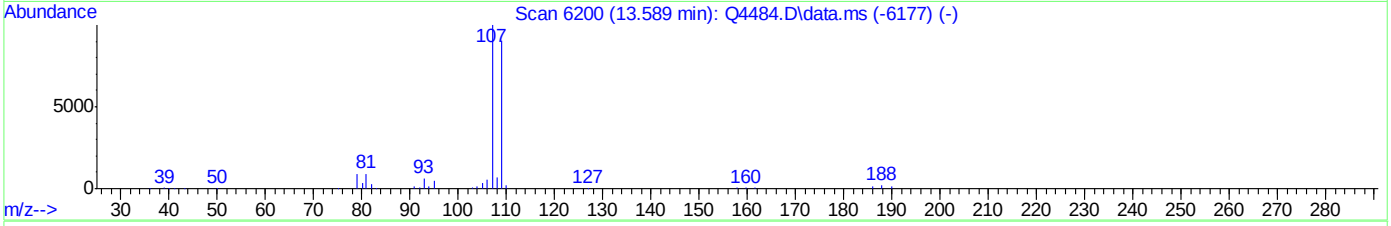

TIC: Q4579.D\data.ms

(53) 1,2-DIBROMOETHANE (m)

13.597min (+0.009) 51.45PPBV m

response 2574008

Ion	Exp%	Act%
107.00	100	100
109.00	94.40	0.00#
188.00	2.50	0.00
0.00	0.00	0.00

Quantitation Report (Qedit)

Data Path : C:\msdchem\1\DATA\
Data File : Q4579.D
Acq On : 13 Sep 2007 10:41 am
Operator : danat
Sample : ic241-40 (M112)
Misc : MS14279,MSQ241,,,,,1
ALS Vial : 2 Sample Multiplier: 1

Quant Time: Sep 13 11:08:46 2007
Quant Method : C:\msdchem\1\METHODS\Q091307T.m
Quant Title : TO15 by GCMS w/DB-1 60 m X .25 mm ID 1.0 um
QLast Update : Thu Sep 13 09:35:51 2007
Response via : Initial Calibration

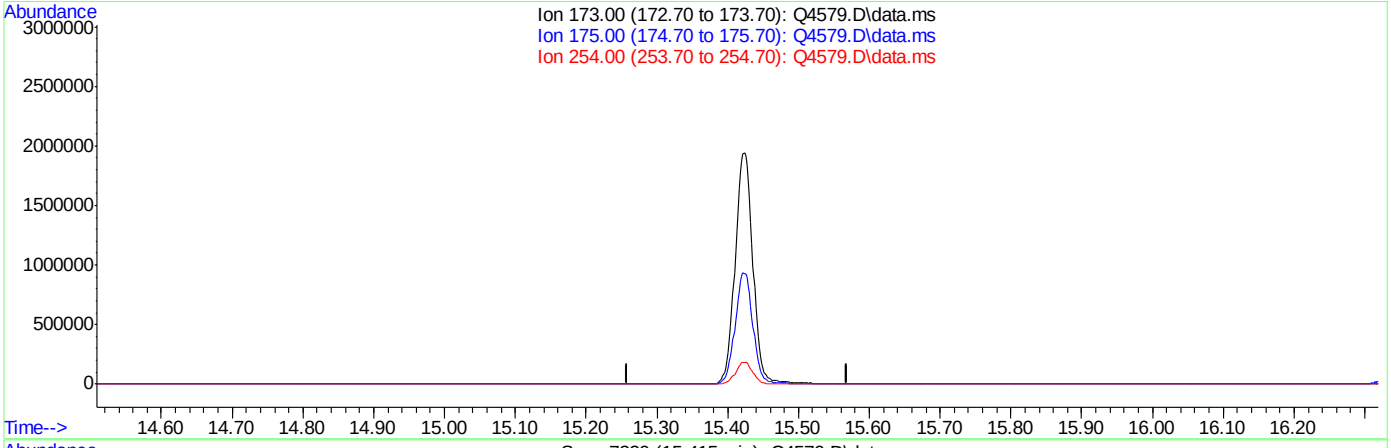

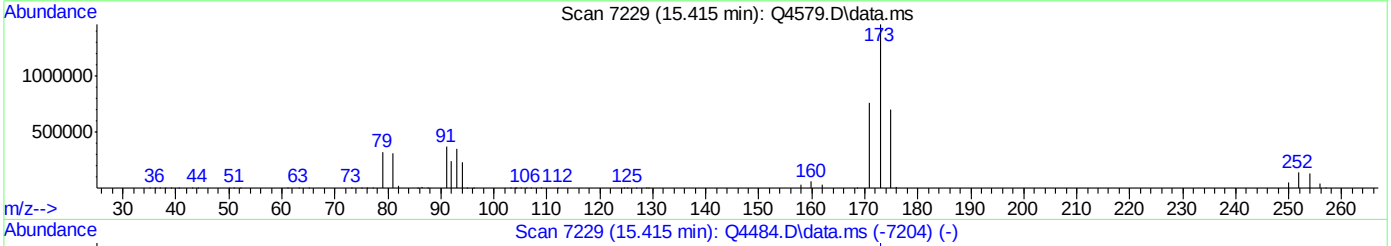

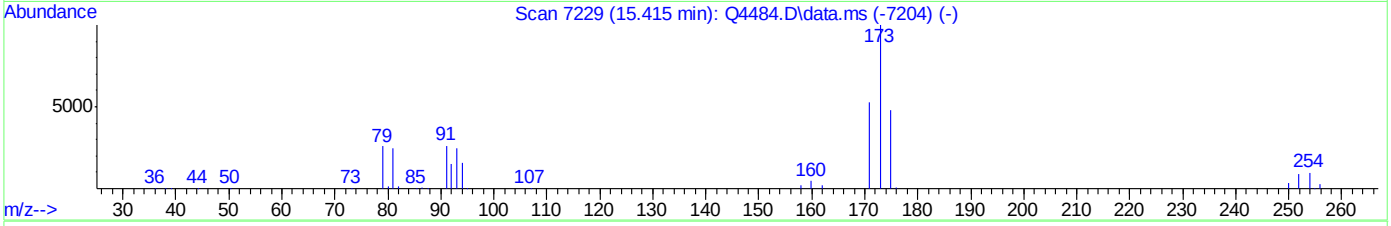

TIC: Q4579.D\data.ms

(60) BROMOFORM (m)

15.414min (-15.414) 0.00PPBV

response 0

Ion	Exp%	Act%
173.00	100	0.00
175.00	48.20	0.00#
254.00	8.30	0.00
0.00	0.00	0.00

Quantitation Report (Qedit)

```
Data Path : C:\msdchem\1\DATA\
Data File : Q4579.D
Acq On    : 13 Sep 2007  10:41 am
Operator  : danat
Sample    : ic241-40 (M112)
Misc      : MS14279,MSQ241,,,,,1
ALS Vial  : 2   Sample Multiplier: 1

Quant Time: Sep 13 11:08:46 2007
Quant Method : C:\msdchem\1\METHODS\Q091307T.m
Quant Title  : TO15  by GCMS w/DB-1 60 m X .25 mm ID 1.0 um
QLast Update : Thu Sep 13 09:35:51 2007
Response via : Initial Calibration
```


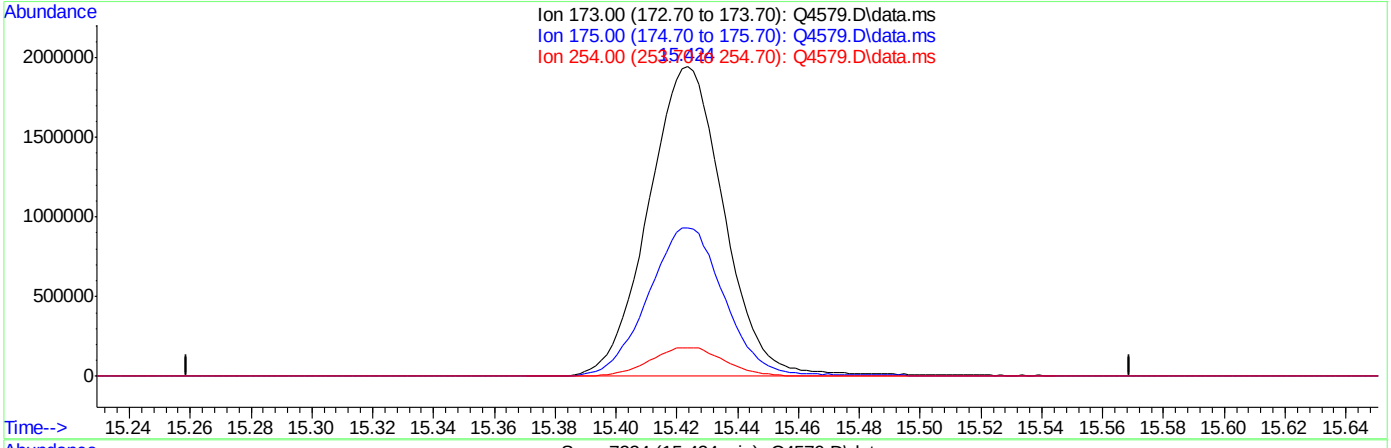

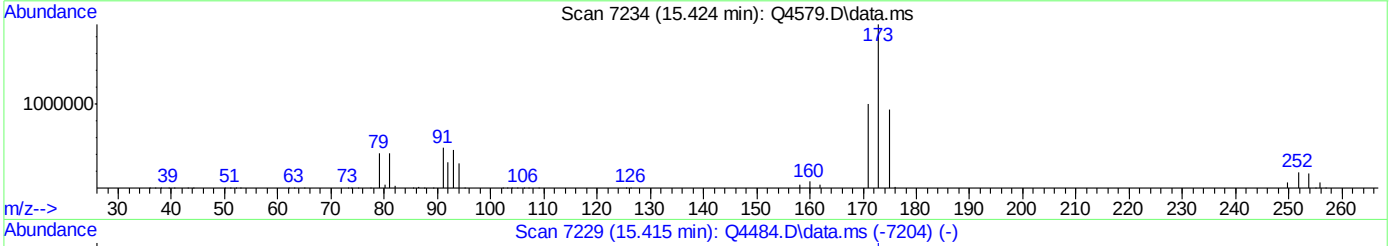

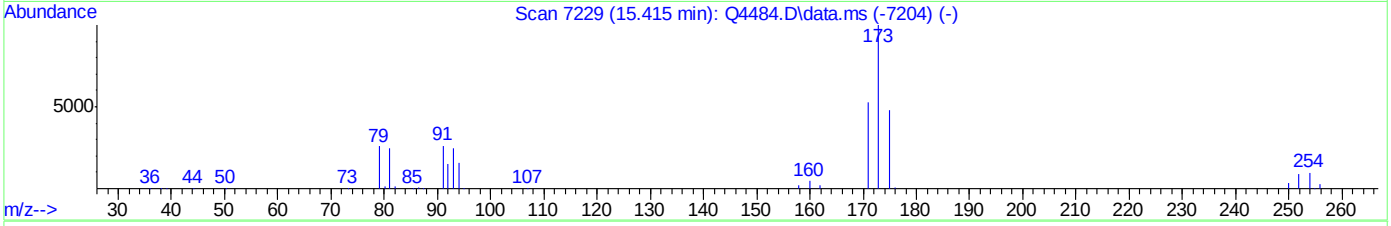

TIC: Q4579.D\data.ms

(60) BROMOFORM (m)

15.424min (+0.010) 52.57PPBV m

response 3390681

Ion	Exp%	Act%
173.00	100	100
175.00	48.20	0.00#
254.00	8.30	0.00
0.00	0.00	0.00

Quantitation Report (QT Reviewed)

Data Path : C:\msdchem\1\DATA\
Data File : Q4580.D
Acq On : 13 Sep 2007 11:22 am
Operator : danat
Sample : ic241-20 (M112)
Misc : MS14279,MSQ241,,,,,1
ALS Vial : 2 Sample Multiplier: 1

Quant Time: Sep 13 11:49:13 2007
Quant Method : C:\msdchem\1\METHODS\Q091307T.m
Quant Title : TO15 by GCMS w/DB-1 60 m X .25 mm ID 1.0 um
QLast Update : Thu Sep 13 09:35:51 2007
Response via : Initial Calibration

Internal Standards	R.T.	QIon	Response	Conc	Units	Dev(Min)
1) BROMOCHLOROMETHANE	8.630	128	271554	10.00	PPBV	0.00
35) 1,4-DIFLUOROBENZENE	10.456	114	1405949	10.00	PPBV	0.00
49) CHLOROBENZENE-D5	14.700	117	1221089	10.00	PPBV	0.00

System Monitoring Compounds

61) 4-BROMOFLUOROBENZENE	16.318	95	443633	5.93	PPBV	0.00

Spiked Amount 5.000 Range 57 - 139 Recovery = 118.60%

Target Compounds						Qvalue
2) DICHLORODIFLUOROMETHANE	4.037	85	1962429	18.13	PPBV	99
3) PROPYLENE	3.962	41	422734	20.72	PPBV	99
4) FREON 114	4.298	85	2172805	20.81	PPBV	99
5) CHLOROMETHANE	4.198	50	565482	20.27	PPBV	99
6) VINYL CHLORIDE	4.422	62	684787	21.98	PPBV	99
7) 1,3-BUTADIENE	4.557	39	518490	21.47	PPBV	97
8) BROMOMETHANE	4.835	94	714832	21.17	PPBV	99
9) CHLOROETHANE	5.008	64	307279	22.36	PPBV	97
10) TRICHLOROFLUOROMETHANE	5.785	101	1989990	19.07	PPBV	100
11) ISOPROPYL ALCOHOL	5.826	45	950484	21.55	PPBV	99
12) ACETONE	5.595	43	924523	18.92	PPBV	99
13) PENTANE	6.143	42	729446	22.52	PPBV	98
14) 1,1-DICHLOROETHYLENE	6.426	96	685761	22.18	PPBV	95
15) CARBON DISULFIDE	6.853	76	2057494	21.57	PPBV	98
16) ETHANOL	5.100	45	218214	20.04	PPBV	100
17) BROMOETHENE	5.366	106	675888	23.00	PPBV #	97
18) METHYLENE CHLORIDE	6.537	84	755915	15.31	PPBV	97
19) 3-CHLOROPROPENE	6.653	39	724985	26.21	PPBV	100
20) FREON 113	6.795	151	1264638	21.54	PPBV	99
21) TRANS-1,2-DICHLOROETHY...	7.464	96	689707	23.21	PPBV	100
22) TERTIARY BUTYL ALCOHOL	6.431	59	1250543	25.23	PPBV	98
23) METHYL TERTIARY BUTYL ...	7.702	73	1632471	27.20	PPBV	98
24) TETRAHYDROFURAN	9.130	42	564155	28.60	PPBV	95
25) HEXANE	8.664	57	972568	24.38	PPBV	99
26) VINYL ACETATE	7.785	43	1391707	28.00	PPBV	99
27) 1,1-DICHLOROETHANE	7.659	63	1402675	24.71	PPBV	99
28) METHYL ETHYL KETONE	8.026	43	1108186	24.78	PPBV	95
29) cis-1,2-DICHLOROETHYLENE	8.467	96	620793	26.21	PPBV	97
30) ETHYL ACETATE	8.658	43	1788245	24.20	PPBV	100
31) CHLOROFORM	8.749	83	1632244	23.01	PPBV	99
32) 1,1,1-TRICHLOROETHANE	9.704	97	1571362	23.11	PPBV	100
33) CARBON TETRACHLORIDE	10.288	117	1756906	22.03	PPBV	99
34) 1,2-DICHLOROETHANE	9.457	62	1022410	25.21	PPBV	100
36) BENZENE	10.144	78	1909219	25.96	PPBV	99
37) CYCLOHEXANE	10.406	84	763871	24.72	PPBV	97
38) TRICHLOROETHYLENE	11.141	95	989910	24.21	PPBV	99
39) 1,2-DICHLOROPROPANE	10.919	63	656739	23.53	PPBV	98
40) BROMODICHLOROMETHANE	11.100	83	1674570	22.42	PPBV	98
41) 2,2,4-TRIMETHYLPENTANE	11.162	57	3356100	25.91	PPBV	100
42) 1,4-DIOXANE	11.127	88	363925	27.53	PPBV	89
43) HEPTANE	11.400	43	1153608	26.13	PPBV	97

Quantitation Report (QT Reviewed)

Data Path : C:\msdchem\1\DATA\
Data File : Q4580.D
Acq On : 13 Sep 2007 11:22 am
Operator : danat
Sample : ic241-20 (M112)
Misc : MS14279,MSQ241,,,,,1
ALS Vial : 2 Sample Multiplier: 1

Quant Time: Sep 13 11:49:13 2007
Quant Method : C:\msdchem\1\METHODS\Q091307T.m
Quant Title : TO15 by GCMS w/DB-1 60 m X .25 mm ID 1.0 um
QLast Update : Thu Sep 13 09:35:51 2007
Response via : Initial Calibration

Internal Standards	R.T.	QIon	Response	Conc Units	Dev(Min)
44) METHYL ISOBUTYL KETONE	11.972	43	1510014	27.69 PPBV	99
45) cis-1,3-DICHLOROPROPENE	11.956	75	973051	27.62 PPBV	100
46) TOLUENE	12.918	92	1285956	28.61 PPBV	99
47) trans-1,3-DICHLOROPROPENE	12.456	75	835093	26.82 PPBV	99
48) 1,1,2-TRICHLOROETHANE	12.637	83	639200	22.98 PPBV	100
50) 2-HEXANONE	13.140	43	1211732	25.36 PPBV	100
51) TETRACHLOROETHYLENE	14.052	164	941874	23.48 PPBV	97
52) DIBROMOCHLOROMETHANE	13.344	129	1486095	21.32 PPBV	99
53) 1,2-DIBROMOETHANE	13.594	107	1026574	22.16 PPBV	100
54) CHLOROBENZENE	14.746	112	1662063	21.49 PPBV	100
55) ETHYLBENZENE	15.124	91	2786731	27.84 PPBV	99
56) m,p-XYLENE	15.317	106	2013338	52.20 PPBV	100
57) o-XYLENE	15.818	106	1060138	27.91 PPBV	98
58) STYRENE	15.697	104	1430895	29.71 PPBV	98
59) NONANE	16.018	43	1648246	25.98 PPBV	98
60) BROMOFORM	15.418	173	1354540	22.68 PPBV #	39
62) 1,1,2,2-TETRACHLOROETHANE	15.807	83	1614443	21.77 PPBV	99
63) ISOPROPYLBENZENE	16.462	105	3238441	27.31 PPBV	99
64) 2-CHLOROTOLUENE	17.012	91	2314177	28.54 PPBV	97
65) 4-ETHYLTOLUENE	17.202	105	3007333	31.19 PPBV	100
66) 1,3,5-TRIMETHYLBENZENE	17.287	105	2671451	28.56 PPBV	99
67) 1,2,4-TRIMETHYLBENZENE	17.750	105	2487505	31.90 PPBV	99
68) m-DICHLOROBENZENE	17.931	146	1298379	25.21 PPBV	99
69) BENZYL CHLORIDE	17.910	91	1411898	26.04 PPBV	99
70) p-DICHLOROBENZENE	18.008	146	1109981	23.81 PPBV	99
71) o-DICHLOROBENZENE	18.396	146	1264300	26.79 PPBV	100
72) HEXACHLOROBUTADIENE	20.789	225	564582	16.98 PPBV	99
73) 1,2,4-TRICHLOROBENZENE	20.297	180	260884	23.22 PPBV	97

(#) = qualifier out of range (m) = manual integration (+) = signals summed

Quantitation Report (QT Reviewed)

Data Path : C:\msdchem\1\DATA\
Data File : Q4580.D
Acq On : 13 Sep 2007 11:22 am
Operator : danat
Sample : ic241-20 (M112)
Misc : MS14279,MSQ241,,,,,1
ALS Vial : 2 Sample Multiplier: 1

Quant Time: Sep 13 11:49:13 2007
Quant Method : C:\msdchem\1\METHODS\Q091307T.m
Quant Title : TO15 by GCMS w/DB-1 60 m X .25 mm ID 1.0 um
QLast Update : Thu Sep 13 09:35:51 2007
Response via : Initial Calibration

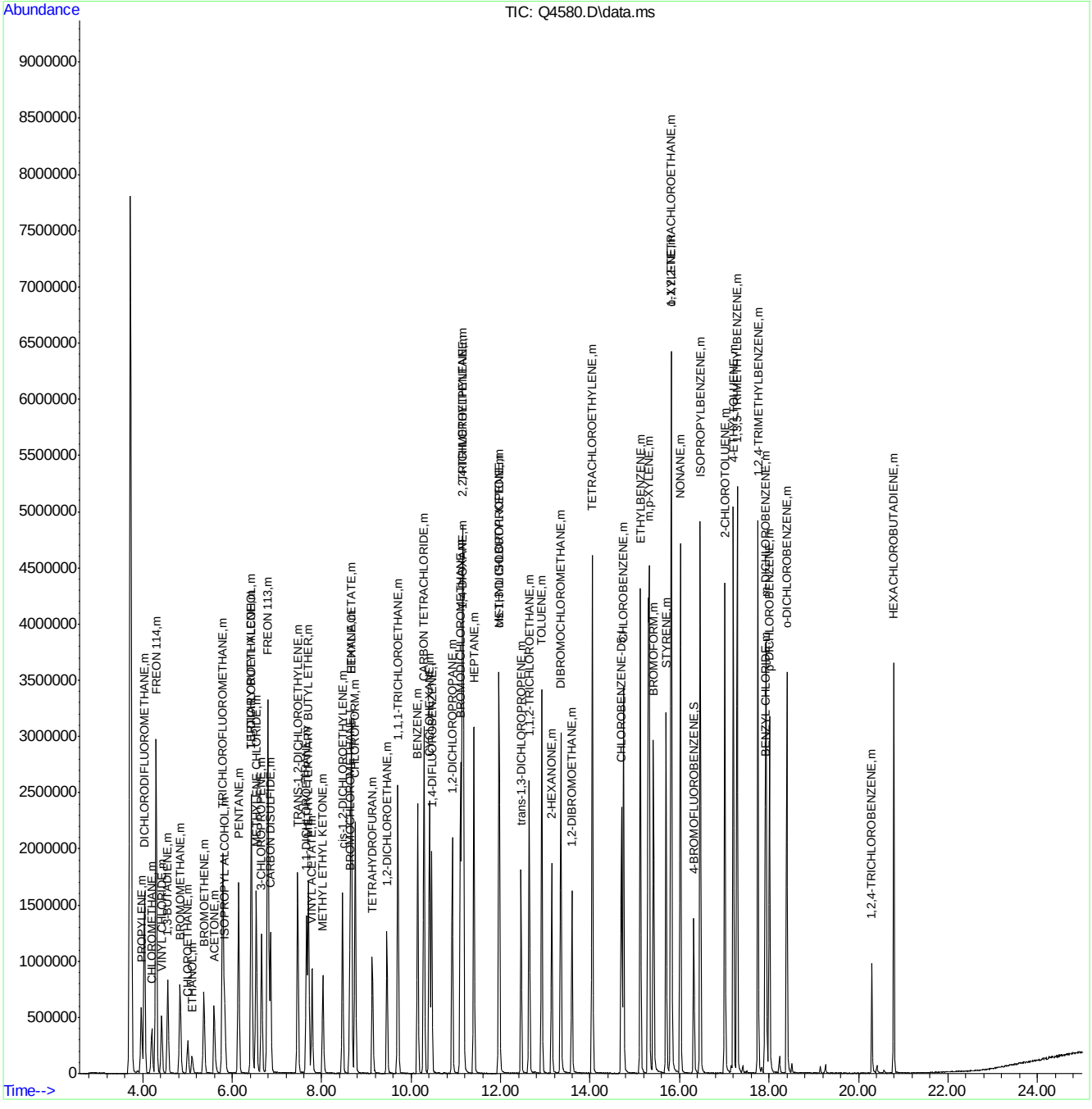

Quantitation Report (QT Reviewed)

Data Path : C:\msdchem\1\DATA\
Data File : Q4581.D
Acq On : 13 Sep 2007 12:05 pm
Operator : danat
Sample : icc241-10 (M112)
Misc : MS14279,MSQ241,,,,,1
ALS Vial : 2 Sample Multiplier: 1

Quant Time: Sep 13 12:32:18 2007
Quant Method : C:\msdchem\1\METHODS\Q091307T.m
Quant Title : TO15 by GCMS w/DB-1 60 m X .25 mm ID 1.0 um
QLast Update : Thu Sep 13 09:35:51 2007
Response via : Initial Calibration

Internal Standards	R.T.	QIon	Response	Conc	Units	Dev(Min)
1) BROMOCHLOROMETHANE	8.626	128	273538	10.00	PPBV	0.00
35) 1,4-DIFLUOROBENZENE	10.454	114	1458559	10.00	PPBV	0.00
49) CHLOROBENZENE-D5	14.698	117	1164148	10.00	PPBV	0.00

System Monitoring Compounds

61) 4-BROMOFLUOROBENZENE	16.318	95	426383	5.98	PPBV	0.00

Spiked Amount 5.000 Range 57 - 139 Recovery = 119.60%

Target Compounds						Qvalue
2) DICHLORODIFLUOROMETHANE	4.035	85	1090757	10.00	PPBV	99
3) PROPYLENE	3.964	41	224047	10.90	PPBV	96
4) FREON 114	4.296	85	1155896	10.99	PPBV	99
5) CHLOROMETHANE	4.198	50	297925	10.60	PPBV	98
6) VINYL CHLORIDE	4.425	62	369164	11.76	PPBV	99
7) 1,3-BUTADIENE	4.553	39	288326	11.85	PPBV	99
8) BROMOMETHANE	4.830	94	368455	10.83	PPBV	100
9) CHLOROETHANE	5.004	64	161998	11.70	PPBV	98
10) TRICHLOROFLUOROMETHANE	5.785	101	1113920	10.60	PPBV	100
11) ISOPROPYL ALCOHOL	5.827	45	475704	10.71	PPBV	96
12) ACETONE	5.595	43	472803	9.61	PPBV	98
13) PENTANE	6.140	42	353302	10.83	PPBV	97
14) 1,1-DICHLOROETHYLENE	6.422	96	340089	10.92	PPBV	99
15) CARBON DISULFIDE	6.855	76	1046940	10.90	PPBV	99
16) ETHANOL	5.102	45	109195	9.95	PPBV	98
17) BROMOETHENE	5.368	106	332073	11.22	PPBV	99
18) METHYLENE CHLORIDE	6.532	84	349113	7.02	PPBV	99
19) 3-CHLOROPROPENE	6.654	39	329370	11.82	PPBV	97
20) FREON 113	6.795	151	614478	10.39	PPBV	98
21) TRANS-1,2-DICHLOROETHY...	7.462	96	336685	11.25	PPBV	99
22) TERTIARY BUTYL ALCOHOL	6.433	59	624221	12.50	PPBV	98
23) METHYL TERTIARY BUTYL ...	7.703	73	731042	12.09	PPBV	99
24) TETRAHYDROFURAN	9.134	42	262770	13.23	PPBV	97
25) HEXANE	8.660	57	474841	11.82	PPBV	99
26) VINYL ACETATE	7.785	43	624155	12.46	PPBV	99
27) 1,1-DICHLOROETHANE	7.659	63	646018	11.30	PPBV	100
28) METHYL ETHYL KETONE	8.026	43	507091	11.26	PPBV	95
29) cis-1,2-DICHLOROETHYLENE	8.463	96	287495	12.05	PPBV	98
30) ETHYL ACETATE	8.658	43	860882	11.57	PPBV	100
31) CHLOROFORM	8.747	83	765821	10.72	PPBV	99
32) 1,1,1-TRICHLOROETHANE	9.702	97	725837	10.60	PPBV	100
33) CARBON TETRACHLORIDE	10.284	117	865649	10.78	PPBV	99
34) 1,2-DICHLOROETHANE	9.459	62	464111	11.36	PPBV	99
36) BENZENE	10.144	78	858237	11.25	PPBV	99
37) CYCLOHEXANE	10.408	84	378348	11.80	PPBV	99
38) TRICHLOROETHYLENE	11.139	95	450523	10.62	PPBV	99
39) 1,2-DICHLOROPROPANE	10.917	63	291509	10.07	PPBV	98
40) BROMODICHLOROMETHANE	11.100	83	784989	10.13	PPBV	100
41) 2,2,4-TRIMETHYLPENTANE	11.161	57	1533611	11.41	PPBV	100
42) 1,4-DIOXANE	11.127	88	164975	12.03	PPBV	95
43) HEPTANE	11.402	43	545990	11.92	PPBV	97

Quantitation Report (QT Reviewed)

Data Path : C:\msdchem\1\DATA\
Data File : Q4581.D
Acq On : 13 Sep 2007 12:05 pm
Operator : danat
Sample : icc241-10 (M112)
Misc : MS14279,MSQ241,,,,,1
ALS Vial : 2 Sample Multiplier: 1

Quant Time: Sep 13 12:32:18 2007
Quant Method : C:\msdchem\1\METHODS\Q091307T.m
Quant Title : TO15 by GCMS w/DB-1 60 m X .25 mm ID 1.0 um
QLast Update : Thu Sep 13 09:35:51 2007
Response via : Initial Calibration

Internal Standards	R.T.	QIon	Response	Conc	Units	Dev(Min)
44) METHYL ISOBUTYL KETONE	11.972	43	683892	12.09	PPBV	99
45) cis-1,3-DICHLOROPROPENE	11.954	75	418451	11.45	PPBV	98
46) TOLUENE	12.918	92	562622	12.07	PPBV	99
47) trans-1,3-DICHLOROPROPENE	12.456	75	342128	10.59	PPBV	97
48) 1,1,2-TRICHLOROETHANE	12.635	83	290225	10.06	PPBV	98
50) 2-HEXANONE	13.143	43	521876	11.46	PPBV	99
51) TETRACHLOROETHYLENE	14.050	164	390951	10.22	PPBV	98
52) DIBROMOCHLOROMETHANE	13.344	129	667748	10.05	PPBV	99
53) 1,2-DIBROMOETHANE	13.594	107	454042	10.28	PPBV	100
54) CHLOROBENZENE	14.746	112	722664	9.80	PPBV	100
55) ETHYLBENZENE	15.122	91	1213853	12.72	PPBV	99
56) m,p-XYLENE	15.315	106	895454	24.35	PPBV	99
57) o-XYLENE	15.816	106	472416	13.05	PPBV	99
58) STYRENE	15.697	104	592652	12.91	PPBV	98
59) NONANE	16.018	43	720294	11.91	PPBV	99
60) BROMOFORM	15.415	173	558381	9.81	PPBV	100
62) 1,1,2,2-TETRACHLOROETHANE	15.803	83	731677	10.35	PPBV	100
63) ISOPROPYLBENZENE	16.462	105	1434647	12.69	PPBV	99
64) 2-CHLOROTOLUENE	17.010	91	1017870	13.17	PPBV	98
65) 4-ETHYLTOLUENE	17.200	105	1291087	14.04	PPBV	99
66) 1,3,5-TRIMETHYLBENZENE	17.285	105	1213960	13.61	PPBV	99
67) 1,2,4-TRIMETHYLBENZENE	17.749	105	1061041	14.27	PPBV	99
68) m-DICHLOROBENZENE	17.933	146	537506	10.94	PPBV	99
69) BENZYL CHLORIDE	17.910	91	557195	10.78	PPBV	99
70) p-DICHLOROBENZENE	18.008	146	515825	11.60	PPBV	99
71) o-DICHLOROBENZENE	18.395	146	546746	12.15	PPBV	99
72) HEXACHLOROBUTADIENE	20.791	225	307698	9.70	PPBV	99
73) 1,2,4-TRICHLOROBENZENE	20.301	180	121238	11.32	PPBV	98

(#) = qualifier out of range (m) = manual integration (+) = signals summed

Quantitation Report (QT Reviewed)

Data Path : C:\msdchem\1\DATA\
Data File : Q4581.D
Acq On : 13 Sep 2007 12:05 pm
Operator : danat
Sample : icc241-10 (M112)
Misc : MS14279,MSQ241,,,,,1
ALS Vial : 2 Sample Multiplier: 1

Quant Time: Sep 13 12:32:18 2007
Quant Method : C:\msdchem\1\METHODS\Q091307T.m
Quant Title : TO15 by GCMS w/DB-1 60 m X .25 mm ID 1.0 um
QLast Update : Thu Sep 13 09:35:51 2007
Response via : Initial Calibration

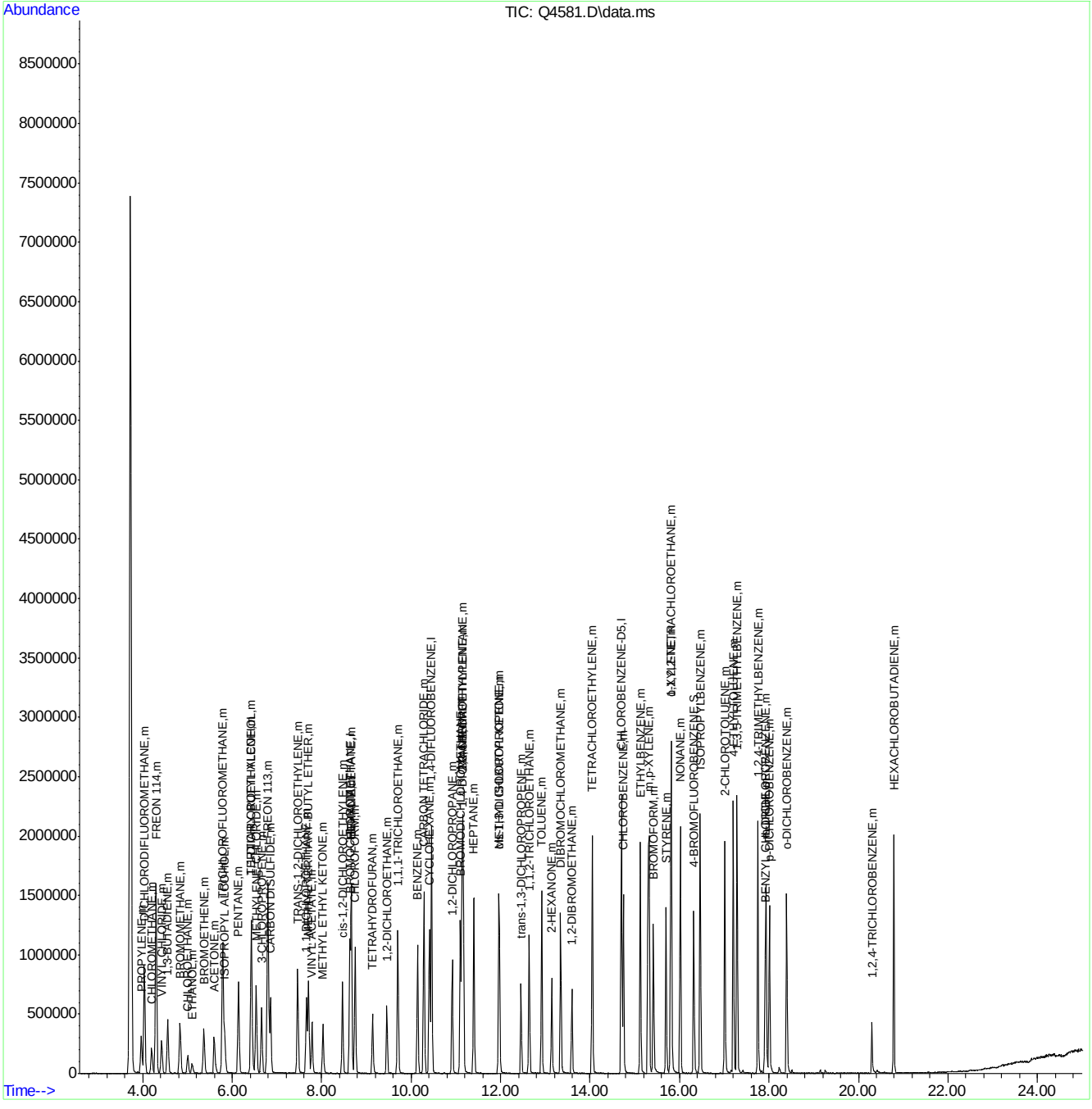

Quantitation Report (QT Reviewed)

Data Path : C:\msdchem\1\DATA\
Data File : Q4582.D
Acq On : 13 Sep 2007 12:47 pm
Operator : danat
Sample : ic241-5 (M112)
Misc : MS14279,MSQ241,,,,,1
ALS Vial : 2 Sample Multiplier: 1

Quant Time: Sep 13 13:38:50 2007
Quant Method : C:\msdchem\1\METHODS\Q091307T.m
Quant Title : TO15 by GCMS w/DB-1 60 m X .25 mm ID 1.0 um
QLast Update : Thu Sep 13 12:33:41 2007
Response via : Initial Calibration

Internal Standards	R.T.	QIon	Response	Conc	Units	Dev(Min)
1) BROMOCHLOROMETHANE	8.632	128	282184	10.00	PPBV	0.00
35) 1,4-DIFLUOROBENZENE	10.456	114	1452387	10.00	PPBV	0.00
49) CHLOROBENZENE-D5	14.698	117	1148522	10.00	PPBV	0.00

System Monitoring Compounds

61) 4-BROMOFLUOROBENZENE	16.318	95	384847	5.02	PPBV	0.00

Spiked Amount 5.000 Range 57 - 139 Recovery = 100.40%

Target Compounds						Qvalue
2) DICHLORODIFLUOROMETHANE	4.037	85	658469	5.29	PPBV	100
3) PROPYLENE	3.968	41	123231	5.98	PPBV	93
4) FREON 114	4.298	85	582644	4.60	PPBV	99
5) CHLOROMETHANE	4.200	50	152563	4.67	PPBV	97
6) VINYL CHLORIDE	4.420	62	179707	5.04	PPBV	99
7) 1,3-BUTADIENE	4.557	39	124905	4.88	PPBV	98
8) BROMOMETHANE	4.832	94	185198	4.67	PPBV	99
9) CHLOROETHANE	5.011	64	69095	4.40	PPBV	99
10) TRICHLOROFLUOROMETHANE	5.790	101	601925	5.04	PPBV	100
11) ISOPROPYL ALCOHOL	5.836	45	250254	5.46	PPBV	94
12) ACETONE	5.602	43	253939	3.92	PPBV	100
13) PENTANE	6.138	42	189142	4.95	PPBV	99
14) 1,1-DICHLOROETHYLENE	6.424	96	181255	5.39	PPBV	99
15) CARBON DISULFIDE	6.853	76	576598	5.27	PPBV	100
16) ETHANOL	5.105	45	58312	5.16	PPBV	95
17) BROMOETHENE	5.368	106	172961	5.38	PPBV	99
18) METHYLENE CHLORIDE	6.539	84	195087	2.11	PPBV	96
19) 3-CHLOROPROPENE	6.656	39	158394	4.90	PPBV	99
20) FREON 113	6.795	151	333879	4.49	PPBV	99
21) TRANS-1,2-DICHLOROETHY...	7.462	96	171273	5.07	PPBV	99
22) TERTIARY BUTYL ALCOHOL	6.442	59	319536	6.40	PPBV	99
23) METHYL TERTIARY BUTYL ...	7.709	73	384559	5.81	PPBV	98
24) TETRAHYDROFURAN	9.139	42	126832	6.25	PPBV	99
25) HEXANE	8.664	57	242360	5.49	PPBV	98
26) VINYL ACETATE	7.787	43	306669	5.44	PPBV	98
27) 1,1-DICHLOROETHANE	7.661	63	323023	4.70	PPBV	99
28) METHYL ETHYL KETONE	8.034	43	272845	5.85	PPBV	99
29) cis-1,2-DICHLOROETHYLENE	8.463	96	140115	5.50	PPBV	98
30) ETHYL ACETATE	8.660	43	444326	5.50	PPBV	100
31) CHLOROFORM	8.747	83	387779	4.78	PPBV	99
32) 1,1,1-TRICHLOROETHANE	9.704	97	378690	4.99	PPBV	100
33) CARBON TETRACHLORIDE	10.284	117	445900	4.98	PPBV	99
34) 1,2-DICHLOROETHANE	9.457	62	236244	5.20	PPBV	100
36) BENZENE	10.144	78	411713	5.41	PPBV	99
37) CYCLOHEXANE	10.406	84	196510	6.77	PPBV	92
38) TRICHLOROETHYLENE	11.139	95	233099	5.71	PPBV	99
39) 1,2-DICHLOROPROPANE	10.921	63	142681	5.04	PPBV	99
40) BROMODICHLOROMETHANE	11.102	83	369189	4.67	PPBV	98
41) 2,2,4-TRIMETHYLPENTANE	11.161	57	741531	5.82	PPBV	99
42) 1,4-DIOXANE	11.134	88	81915	5.53	PPBV #	69
43) HEPTANE	11.400	43	250378	5.72	PPBV	98

Quantitation Report (QT Reviewed)

Data Path : C:\msdchem\1\DATA\
Data File : Q4582.D
Acq On : 13 Sep 2007 12:47 pm
Operator : danat
Sample : ic241-5 (M112)
Misc : MS14279,MSQ241,,,,,1
ALS Vial : 2 Sample Multiplier: 1

Quant Time: Sep 13 13:38:50 2007
Quant Method : C:\msdchem\1\METHODS\Q091307T.m
Quant Title : TO15 by GCMS w/DB-1 60 m X .25 mm ID 1.0 um
QLast Update : Thu Sep 13 12:33:41 2007
Response via : Initial Calibration

Internal Standards	R.T.	QIon	Response	Conc	Units	Dev(Min)
44) METHYL ISOBUTYL KETONE	11.974	43	321215	6.04	PPBV	99
45) cis-1,3-DICHLOROPROPENE	11.958	75	193276	5.38	PPBV	99
46) TOLUENE	12.918	92	265653	5.53	PPBV	97
47) trans-1,3-DICHLOROPROPENE	12.456	75	163524	5.46	PPBV	96
48) 1,1,2-TRICHLOROETHANE	12.636	83	148638	5.08	PPBV	98
50) 2-HEXANONE	13.145	43	241274	5.94	PPBV	98
51) TETRACHLOROETHYLENE	14.048	164	202858	5.51	PPBV	98
52) DIBROMOCHLOROMETHANE	13.344	129	328977	5.18	PPBV	99
53) 1,2-DIBROMOETHANE	13.594	107	228601	5.47	PPBV	99
54) CHLOROBENZENE	14.744	112	377856	5.22	PPBV	100
55) ETHYLBENZENE	15.124	91	549802	5.78	PPBV	100
56) m,p-XYLENE	15.317	106	451958	13.16	PPBV	97
57) o-XYLENE	15.814	106	225455	6.50	PPBV	97
58) STYRENE	15.697	104	245859	5.48	PPBV	99
59) NONANE	16.015	43	332791	6.17	PPBV	99
60) BROMOFORM	15.413	173	286714	5.30	PPBV	99
62) 1,1,2,2-TETRACHLOROETHANE	15.805	83	357251	5.27	PPBV	100
63) ISOPROPYLBENZENE	16.460	105	671284	6.12	PPBV	99
64) 2-CHLOROTOLUENE	17.010	91	453796	6.09	PPBV	99
65) 4-ETHYLTOLUENE	17.200	105	573371	6.35	PPBV	98
66) 1,3,5-TRIMETHYLBENZENE	17.284	105	556238	6.64	PPBV	99
67) 1,2,4-TRIMETHYLBENZENE	17.750	105	461925	6.30	PPBV	99
68) m-DICHLOROBENZENE	17.931	146	277830	6.38	PPBV	99
69) BENZYL CHLORIDE	17.910	91	250591	5.79	PPBV	98
70) p-DICHLOROBENZENE	18.004	146	239766	6.42	PPBV	99
71) o-DICHLOROBENZENE	18.396	146	249210	5.90	PPBV	99
72) HEXACHLOROBUTADIENE	20.789	225	164350	4.90	PPBV	98
73) 1,2,4-TRICHLOROBENZENE	20.302	180	47951	4.89	PPBV	99

(#) = qualifier out of range (m) = manual integration (+) = signals summed

Quantitation Report (QT Reviewed)

Data Path : C:\msdchem\1\DATA\
Data File : Q4582.D
Acq On : 13 Sep 2007 12:47 pm
Operator : danat
Sample : ic241-5 (M112)
Misc : MS14279,MSQ241,,,,,1
ALS Vial : 2 Sample Multiplier: 1

Quant Time: Sep 13 13:38:50 2007
Quant Method : C:\msdchem\1\METHODS\Q091307T.m
Quant Title : TO15 by GCMS w/DB-1 60 m X .25 mm ID 1.0 um
QLast Update : Thu Sep 13 12:33:41 2007
Response via : Initial Calibration

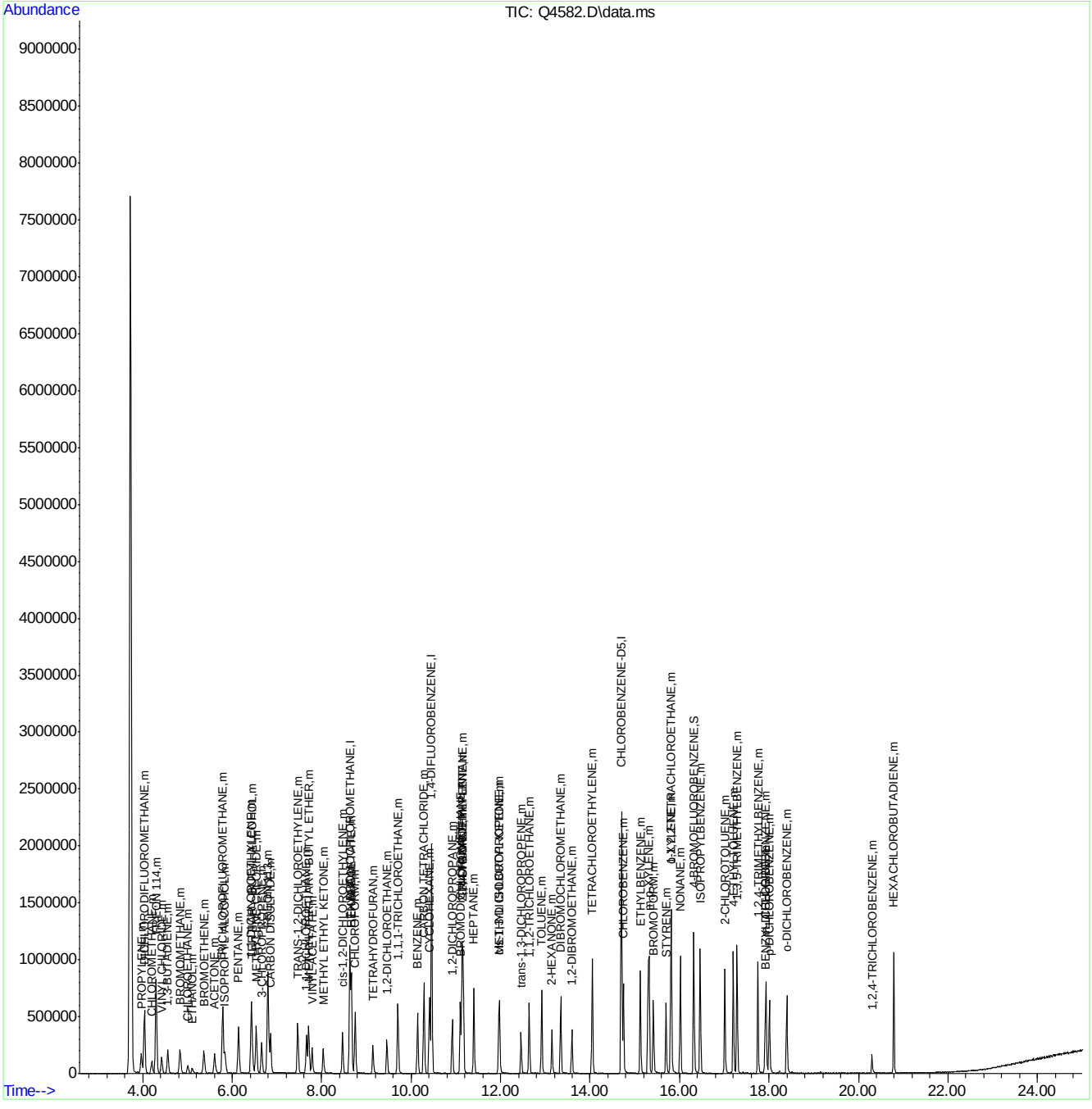

Quantitation Report (QT Reviewed)

Data Path : C:\msdchem\1\DATA\
Data File : Q4583.D
Acq On : 13 Sep 2007 1:29 pm
Operator : danat
Sample : ic241-2 (M112)
Misc : MS14279,MSQ241,,,,,1
ALS Vial : 2 Sample Multiplier: 1

Quant Time: Sep 13 13:54:44 2007
Quant Method : C:\msdchem\1\METHODS\Q091307T.m
Quant Title : TO15 by GCMS w/DB-1 60 m X .25 mm ID 1.0 um
QLast Update : Thu Sep 13 13:39:02 2007
Response via : Initial Calibration

Internal Standards	R.T.	QIon	Response	Conc	Units	Dev(Min)
1) BROMOCHLOROMETHANE	8.628	128	289226	10.00	PPBV	0.00
35) 1,4-DIFLUOROBENZENE	10.454	114	1467694	10.00	PPBV	0.00
49) CHLOROBENZENE-D5	14.698	117	1161114	10.00	PPBV	0.00

System Monitoring Compounds

61) 4-BROMOFLUOROBENZENE	16.318	95	394539	5.09	PPBV	0.00

Spiked Amount 5.000 Range 57 - 139 Recovery = 101.80%

Target Compounds						Qvalue
2) DICHLORODIFLUOROMETHANE	4.037	85	352908	2.74	PPBV	99
3) PROPYLENE	3.966	41	63736	2.92	PPBV	94
4) FREON 114	4.298	85	332157	2.59	PPBV	99
5) CHLOROMETHANE	4.200	50	85897	2.59	PPBV	97
6) VINYL CHLORIDE	4.424	62	98493	2.69	PPBV	100
7) 1,3-BUTADIENE	4.557	39	66757	2.55	PPBV	98
8) BROMOMETHANE	4.832	94	101355	2.52	PPBV	99
9) CHLOROETHANE	4.999	64	36730	2.33	PPBV	100
10) TRICHLOROFLUOROMETHANE	5.787	101	325876	2.66	PPBV	99
11) ISOPROPYL ALCOHOL	5.840	45	113984	2.39	PPBV	92
12) ACETONE	5.606	43	121311	1.90	PPBV	98
13) PENTANE	6.140	42	95381	2.44	PPBV	100
14) 1,1-DICHLOROETHYLENE	6.422	96	91020	2.60	PPBV	98
15) CARBON DISULFIDE	6.852	76	291437	2.57	PPBV	99
16) ETHANOL	5.107	45	29143	2.50	PPBV	97
17) BROMOETHENE	5.364	106	90120	2.70	PPBV	99
18) METHYLENE CHLORIDE	6.537	84	114134	1.33	PPBV	96
19) 3-CHLOROPROPENE	6.660	39	72598	2.20	PPBV	99
20) FREON 113	6.797	151	168014	2.24	PPBV	99
21) TRANS-1,2-DICHLOROETHY...	7.462	96	81138	2.34	PPBV	100
22) TERTIARY BUTYL ALCOHOL	6.442	59	152464	2.84	PPBV	96
23) METHYL TERTIARY BUTYL ...	7.709	73	171804	2.46	PPBV	99
24) TETRAHYDROFURAN	9.150	42	50199	2.32	PPBV	99
25) HEXANE	8.660	57	112858	2.45	PPBV	95
26) VINYL ACETATE	7.789	43	131215	2.24	PPBV	93
27) 1,1-DICHLOROETHANE	7.659	63	149370	2.14	PPBV	99
28) METHYL ETHYL KETONE	8.035	43	114557	2.33	PPBV	97
29) cis-1,2-DICHLOROETHYLENE	8.460	96	58902	2.22	PPBV	98
30) ETHYL ACETATE	8.660	43	197495	2.35	PPBV	100
31) CHLOROFORM	8.747	83	180479	2.19	PPBV	99
32) 1,1,1-TRICHLOROETHANE	9.702	97	176028	2.26	PPBV	99
33) CARBON TETRACHLORIDE	10.288	117	212865	2.32	PPBV	99
34) 1,2-DICHLOROETHANE	9.457	62	106196	2.26	PPBV	100
36) BENZENE	10.140	78	173639	2.23	PPBV	99
37) CYCLOHEXANE	10.412	84	88455	2.85	PPBV	87
38) TRICHLOROETHYLENE	11.138	95	100385	2.38	PPBV	99
39) 1,2-DICHLOROPROPANE	10.916	63	62479	2.18	PPBV	98
40) BROMODICHLOROMETHANE	11.095	83	163055	2.06	PPBV	98
41) 2,2,4-TRIMETHYLPENTANE	11.161	57	324544	2.45	PPBV	99
42) 1,4-DIOXANE	11.143	88	33352	2.18	PPBV #	1
43) HEPTANE	11.400	43	101523	2.24	PPBV	98

Quantitation Report (QT Reviewed)

Data Path : C:\msdchem\1\DATA\
Data File : Q4583.D
Acq On : 13 Sep 2007 1:29 pm
Operator : danat
Sample : ic241-2 (M112)
Misc : MS14279,MSQ241,,,,,1
ALS Vial : 2 Sample Multiplier: 1

Quant Time: Sep 13 13:54:44 2007
Quant Method : C:\msdchem\1\METHODS\Q091307T.m
Quant Title : TO15 by GCMS w/DB-1 60 m X .25 mm ID 1.0 um
QLast Update : Thu Sep 13 13:39:02 2007
Response via : Initial Calibration

Internal Standards	R.T.	QIon	Response	Conc	Units	Dev(Min)
44) METHYL ISOBUTYL KETONE	11.977	43	128738	2.32	PPBV	98
45) cis-1,3-DICHLOROPROPENE	11.956	75	71789	1.95	PPBV	95
46) TOLUENE	12.918	92	103768	2.10	PPBV	96
47) trans-1,3-DICHLOROPROPENE	12.455	75	57373	1.87	PPBV	99
48) 1,1,2-TRICHLOROETHANE	12.636	83	65911	2.22	PPBV	99
50) 2-HEXANONE	13.145	43	87469	2.07	PPBV	94
51) TETRACHLOROETHYLENE	14.050	164	85500	2.26	PPBV	99
52) DIBROMOCHLOROMETHANE	13.344	129	142023	2.20	PPBV	99
53) 1,2-DIBROMOETHANE	13.592	107	94239	2.20	PPBV	99
54) CHLOROBENZENE	14.742	112	163747	2.22	PPBV	98
55) ETHYLBENZENE	15.124	91	204573	2.07	PPBV	99
56) m,p-XYLENE	15.319	106	178497	4.88	PPBV	96
57) o-XYLENE	15.816	106	90366	2.45	PPBV	98
58) STYRENE	15.697	104	76713	1.66	PPBV	99
59) NONANE	16.015	43	131334	2.32	PPBV	99
60) BROMOFORM	15.415	173	122196	2.21	PPBV	99
62) 1,1,2,2-TETRACHLOROETHANE	15.805	83	162403	2.35	PPBV	99
63) ISOPROPYLBENZENE	16.460	105	274234	2.38	PPBV	99
64) 2-CHLOROTOLUENE	17.012	91	168306	2.15	PPBV	99
65) 4-ETHYLTOLUENE	17.200	105	207862	2.18	PPBV	100
66) 1,3,5-TRIMETHYLBENZENE	17.284	105	227450	2.55	PPBV	94
67) 1,2,4-TRIMETHYLBENZENE	17.750	105	160315	2.07	PPBV	97
68) m-DICHLOROBENZENE	17.931	146	115815	2.52	PPBV	99
69) BENZYL CHLORIDE	17.912	91	92900	2.07	PPBV	98
70) p-DICHLOROBENZENE	18.004	146	100763	2.55	PPBV	99
71) o-DICHLOROBENZENE	18.398	146	101491	2.31	PPBV	99
72) HEXACHLOROBUTADIENE	20.792	225	76192	2.25	PPBV	100
73) 1,2,4-TRICHLOROBENZENE	20.304	180	14118	1.43	PPBV	91

(#) = qualifier out of range (m) = manual integration (+) = signals summed

Quantitation Report (QT Reviewed)

Data Path : C:\msdchem\1\DATA\
Data File : Q4583.D
Acq On : 13 Sep 2007 1:29 pm
Operator : danat
Sample : ic241-2 (M112)
Misc : MS14279,MSQ241,,,,,1
ALS Vial : 2 Sample Multiplier: 1

Quant Time: Sep 13 13:54:44 2007
Quant Method : C:\msdchem\1\METHODS\Q091307T.m
Quant Title : TO15 by GCMS w/DB-1 60 m X .25 mm ID 1.0 um
QLast Update : Thu Sep 13 13:39:02 2007
Response via : Initial Calibration

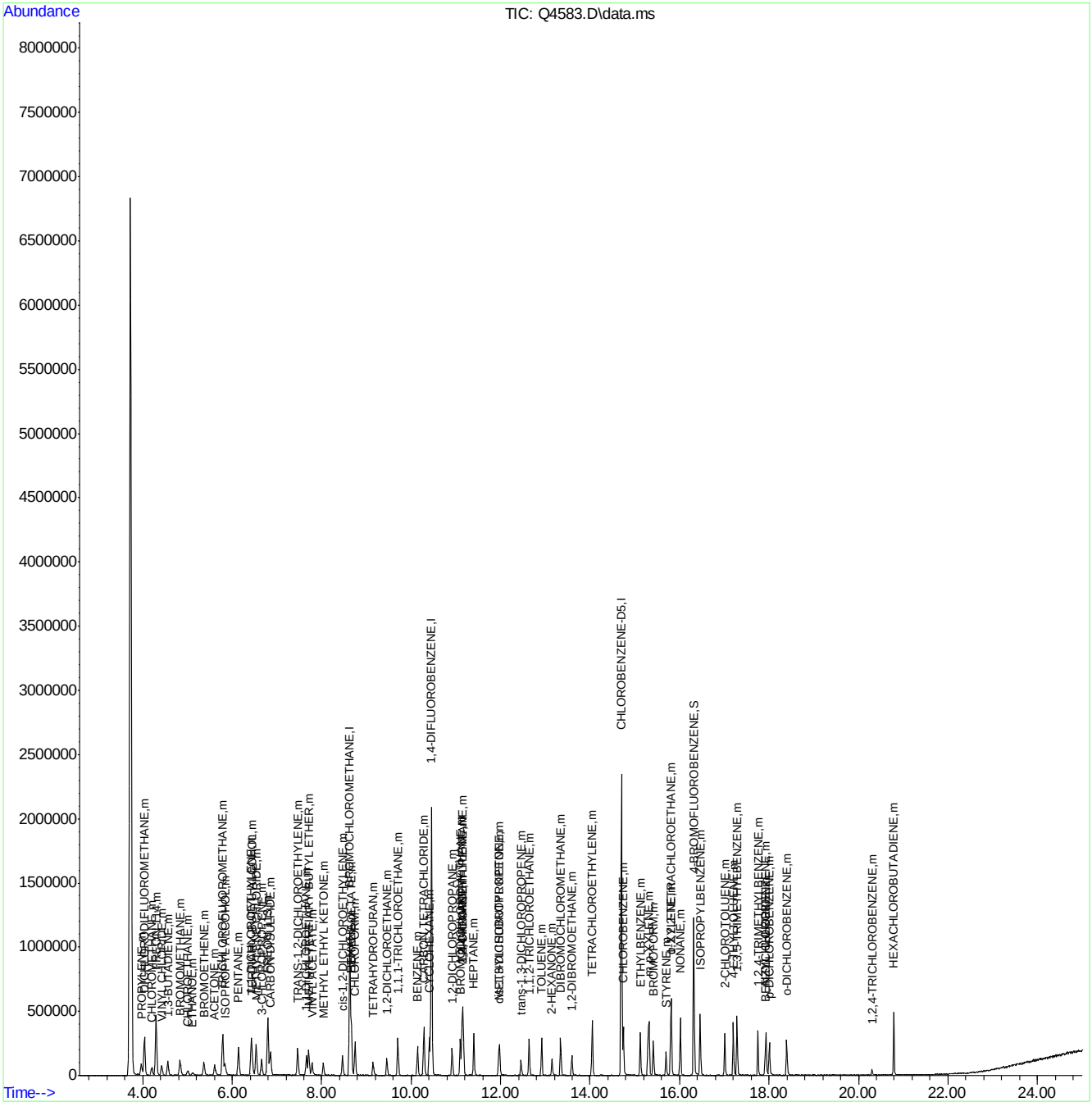

Quantitation Report (QT Reviewed)

Data Path : C:\msdchem\1\DATA\
Data File : Q4586a.D
Acq On : 13 Sep 2007 3:45 pm
Operator : danat
Sample : cc241-10 (M020)
Misc : MS14279,MSQ241,,,,,1
ALS Vial : 3 Sample Multiplier: 1

Quant Time: Sep 14 09:26:07 2007
Quant Method : C:\msdchem\1\METHODS\Q091307T.m
Quant Title : TO15 by GCMS w/DB-1 60 m X .25 mm ID 1.0 um
QLast Update : Thu Sep 13 13:58:21 2007
Response via : Initial Calibration

Internal Standards	R.T.	QIon	Response	Conc	Units	Dev(Min)
1) BROMOCHLOROMETHANE	8.628	128	234976	10.00	PPBV	0.00
35) 1,4-DIFLUOROBENZENE	10.458	114	1251450	10.00	PPBV	0.00
49) CHLOROBENZENE-D5	14.698	117	1047038	10.00	PPBV	0.00

System Monitoring Compounds

61) 4-BROMOFLUOROBENZENE	16.318	95	388272	5.54	PPBV	0.00

Spiked Amount 5.000 Range 57 - 139 Recovery = 110.80%

Target Compounds						Qvalue
2) DICHLORODIFLUOROMETHANE	4.039	85	1082704	9.83	PPBV	100
3) PROPYLENE	3.966	41	207225	10.97	PPBV	93
4) FREON 114	4.299	85	1024373	9.45	PPBV	98
5) CHLOROMETHANE	4.205	50	272208	9.70	PPBV	99
6) VINYL CHLORIDE	4.425	62	317689	10.18	PPBV	99
7) 1,3-BUTADIENE	4.559	39	229333	10.39	PPBV	100
8) BROMOMETHANE	4.834	94	308061	9.09	PPBV	100
9) CHLOROETHANE	5.006	64	124068	9.46	PPBV	98
10) TRICHLOROFLUOROMETHANE	5.788	101	1001542	9.61	PPBV	100
11) ISOPROPYL ALCOHOL	5.829	45	360794	9.05	PPBV	97
12) ACETONE	5.599	43	332227	8.03	PPBV	99
13) PENTANE	6.145	42	274470	8.37	PPBV	99
14) 1,1-DICHLOROETHYLENE	6.424	96	277344	9.37	PPBV	99
15) CARBON DISULFIDE	6.855	76	847118	8.85	PPBV	99
16) ETHANOL	5.103	45	78663	8.03	PPBV	99
17) BROMOETHENE	5.370	106	271254	9.53	PPBV	99
18) METHYLENE CHLORIDE	6.537	84	246368	7.24	PPBV	98
19) 3-CHLOROPROPENE	6.656	39	271458	9.98	PPBV	98
20) FREON 113	6.800	151	531868	8.59	PPBV	98
21) TRANS-1,2-DICHLOROETHY...	7.467	96	274017	9.49	PPBV	100
22) TERTIARY BUTYL ALCOHOL	6.433	59	507615	11.00	PPBV	99
23) METHYL TERTIARY BUTYL ...	7.707	73	604047	10.32	PPBV	99
24) TETRAHYDROFURAN	9.137	42	207404	8.95	PPBV	98
25) HEXANE	8.667	57	388452	10.07	PPBV	99
26) VINYL ACETATE	7.785	43	482600	9.96	PPBV	98
27) 1,1-DICHLOROETHANE	7.659	63	522839	9.13	PPBV	99
28) METHYL ETHYL KETONE	8.028	43	390999	9.57	PPBV	98
29) cis-1,2-DICHLOROETHYLENE	8.468	96	238273	10.88	PPBV	99
30) ETHYL ACETATE	8.658	43	668024	9.53	PPBV	100
31) CHLOROFORM	8.749	83	672114	9.90	PPBV	99
32) 1,1,1-TRICHLOROETHANE	9.702	97	650717	10.11	PPBV	99
33) CARBON TETRACHLORIDE	10.284	117	801817	10.52	PPBV	99
34) 1,2-DICHLOROETHANE	9.455	62	411258	10.59	PPBV	100
36) BENZENE	10.146	78	735460	10.88	PPBV	99
37) CYCLOHEXANE	10.408	84	340082	10.28	PPBV	97
38) TRICHLOROETHYLENE	11.141	95	379500	10.26	PPBV	99
39) 1,2-DICHLOROPROPANE	10.919	63	246375	9.96	PPBV	98
40) BROMODICHLOROMETHANE	11.100	83	654806	9.67	PPBV	98
41) 2,2,4-TRIMETHYLPENTANE	11.164	57	1213062	8.64	PPBV	99
42) 1,4-DIOXANE	11.131	88	130482	8.59	PPBV	93
43) HEPTANE	11.402	43	446987	9.31	PPBV	99

Quantitation Report (QT Reviewed)

Data Path : C:\msdchem\1\DATA\
Data File : Q4586a.D
Acq On : 13 Sep 2007 3:45 pm
Operator : danat
Sample : cc241-10 (M020)
Misc : MS14279,MSQ241,,,,,1
ALS Vial : 3 Sample Multiplier: 1

Quant Time: Sep 14 09:26:07 2007
Quant Method : C:\msdchem\1\METHODS\Q091307T.m
Quant Title : TO15 by GCMS w/DB-1 60 m X .25 mm ID 1.0 um
QLast Update : Thu Sep 13 13:58:21 2007
Response via : Initial Calibration

Internal Standards	R.T.	QIon	Response	Conc	Units	Dev(Min)
44) METHYL ISOBUTYL KETONE	11.972	43	532512	8.42	PPBV	99
45) cis-1,3-DICHLOROPROPENE	11.956	75	354407	9.18	PPBV	97
46) TOLUENE	12.918	92	431420	8.57	PPBV	100
47) trans-1,3-DICHLOROPROPENE	12.454	75	309719	9.57	PPBV	97
48) 1,1,2-TRICHLOROETHANE	12.639	83	234037	9.11	PPBV	98
50) 2-HEXANONE	13.141	43	412592	8.77	PPBV	98
51) TETRACHLOROETHYLENE	14.048	164	384967	11.07	PPBV	99
52) DIBROMOCHLOROMETHANE	13.344	129	605333	10.24	PPBV	99
53) 1,2-DIBROMOETHANE	13.592	107	382911	9.76	PPBV	100
54) CHLOROBENZENE	14.744	112	631820	9.35	PPBV	100
55) ETHYLBENZENE	15.122	91	1001944	9.32	PPBV	99
56) m,p-XYLENE	15.319	106	760924	19.21	PPBV	96
57) o-XYLENE	15.814	106	401836	9.42	PPBV	98
58) STYRENE	15.699	104	508500	9.40	PPBV	100
59) NONANE	16.015	43	577477	8.87	PPBV	99
60) BROMOFORM	15.415	173	524650	10.37	PPBV	99
62) 1,1,2,2-TETRACHLOROETHANE	15.803	83	633159	9.91	PPBV	99
63) ISOPROPYLBENZENE	16.462	105	1219211	9.32	PPBV	100
64) 2-CHLOROTOLUENE	17.010	91	888450	9.42	PPBV	99
65) 4-ETHYLTOLUENE	17.200	105	1110090	9.04	PPBV	99
66) 1,3,5-TRIMETHYLBENZENE	17.285	105	986531	8.83	PPBV	99
67) 1,2,4-TRIMETHYLBENZENE	17.750	105	918516	9.09	PPBV	100
68) m-DICHLOROBENZENE	17.931	146	460784	8.78	PPBV	100
69) BENZYL CHLORIDE	17.910	91	480155	8.77	PPBV	100
70) p-DICHLOROBENZENE	18.008	146	472159	10.18	PPBV	99
71) o-DICHLOROBENZENE	18.395	146	452986	8.80	PPBV	99
72) HEXACHLOROBUTADIENE	20.789	225	316478	10.20	PPBV	98
73) 1,2,4-TRICHLOROBENZENE	20.299	180	106697	9.82	PPBV	95

(#) = qualifier out of range (m) = manual integration (+) = signals summed

Quantitation Report (QT Reviewed)

Data Path : C:\msdchem\1\DATA\
Data File : Q4586a.D
Acq On : 13 Sep 2007 3:45 pm
Operator : danat
Sample : cc241-10 (M020)
Misc : MS14279,MSQ241,,,,,1
ALS Vial : 3 Sample Multiplier: 1

Quant Time: Sep 14 09:26:07 2007
Quant Method : C:\msdchem\1\METHODS\Q091307T.m
Quant Title : TO15 by GCMS w/DB-1 60 m X .25 mm ID 1.0 um
QLast Update : Thu Sep 13 13:58:21 2007
Response via : Initial Calibration

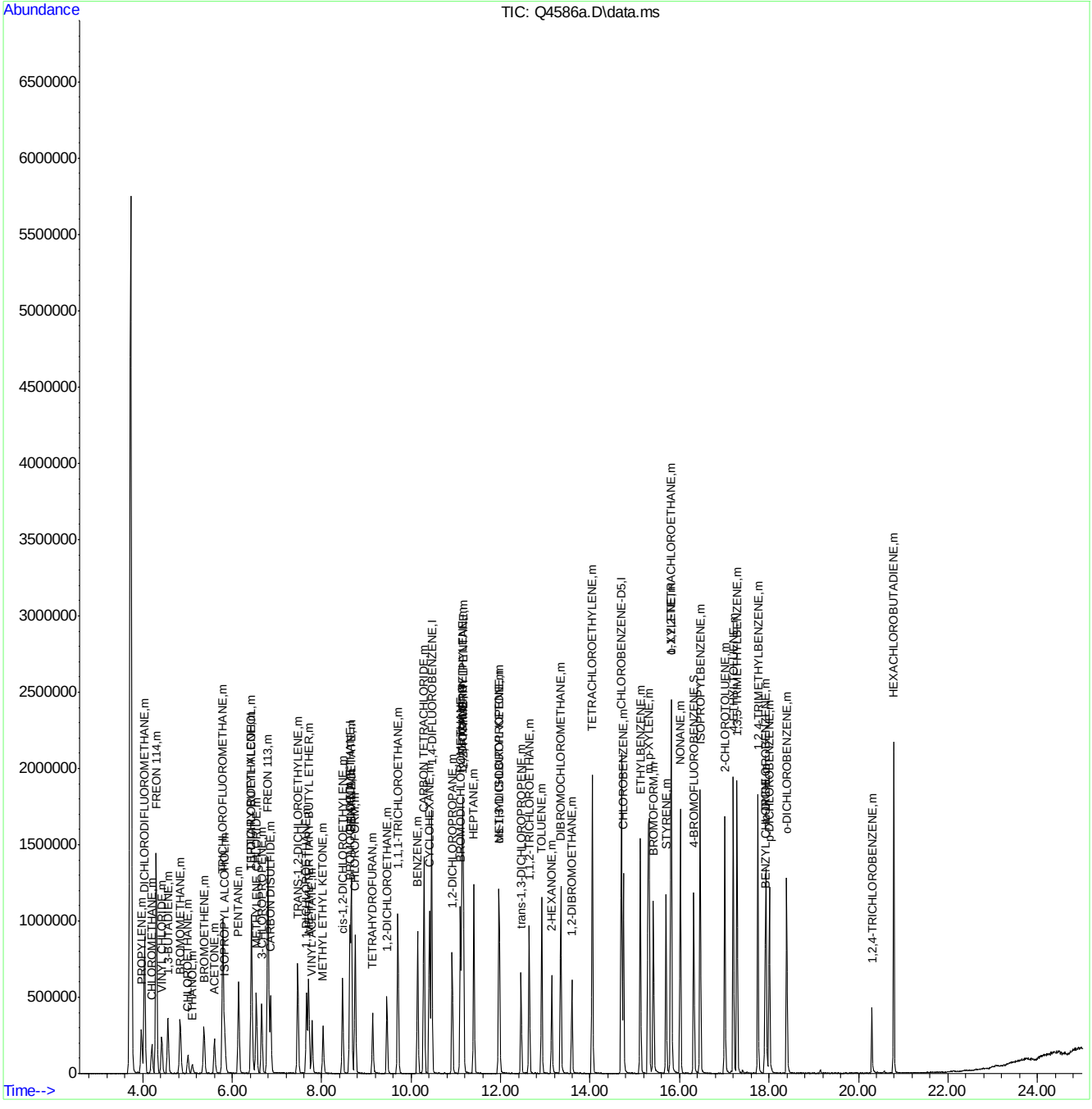

Quantitation Report (QT Reviewed)

Data Path : C:\msdchem\1\DATA\
Data File : Q4586.D
Acq On : 13 Sep 2007 3:45 pm
Operator : danat
Sample : icv241-10 (M020)
Misc : MS14279,MSQ241,,,,,1
ALS Vial : 3 Sample Multiplier: 1

Quant Time: Sep 13 16:52:47 2007
Quant Method : C:\msdchem\1\METHODS\Q091307T.m
Quant Title : TO15 by GCMS w/DB-1 60 m X .25 mm ID 1.0 um
QLast Update : Thu Sep 13 13:58:21 2007
Response via : Initial Calibration

Internal Standards	R.T.	QIon	Response	Conc	Units	Dev(Min)
1) BROMOCHLOROMETHANE	8.628	128	234976	10.00	PPBV	0.00
35) 1,4-DIFLUOROBENZENE	10.458	114	1251450	10.00	PPBV	0.00
49) CHLOROBENZENE-D5	14.698	117	1047038	10.00	PPBV	0.00

System Monitoring Compounds

61) 4-BROMOFLUOROBENZENE	16.318	95	388272	5.54	PPBV	0.00

Spiked Amount 5.000 Range 57 - 139 Recovery = 110.80%

Target Compounds						Qvalue
2) DICHLORODIFLUOROMETHANE	4.039	85	1082704	9.83	PPBV	100
3) PROPYLENE	3.966	41	207225	10.97	PPBV	93
4) FREON 114	4.299	85	1024373	9.45	PPBV	98
5) CHLOROMETHANE	4.205	50	272208	9.70	PPBV	99
6) VINYL CHLORIDE	4.425	62	317689	10.18	PPBV	99
7) 1,3-BUTADIENE	4.559	39	229333	10.39	PPBV	100
8) BROMOMETHANE	4.834	94	308061	9.09	PPBV	100
9) CHLOROETHANE	5.006	64	124068	9.46	PPBV	98
10) TRICHLOROFLUOROMETHANE	5.788	101	1001542	9.61	PPBV	100
11) ISOPROPYL ALCOHOL	5.829	45	360794	9.05	PPBV	97
12) ACETONE	5.599	43	332227	8.03	PPBV	99
13) PENTANE	6.145	42	274470	8.37	PPBV	99
14) 1,1-DICHLOROETHYLENE	6.424	96	277344	9.37	PPBV	99
15) CARBON DISULFIDE	6.855	76	847118	8.85	PPBV	99
16) ETHANOL	5.103	45	78663	8.03	PPBV	99
17) BROMOETHENE	5.370	106	271254	9.53	PPBV	99
18) METHYLENE CHLORIDE	6.537	84	246368	7.24	PPBV	98
19) 3-CHLOROPROPENE	6.656	39	271458	9.98	PPBV	98
20) FREON 113	6.800	151	531868	8.59	PPBV	98
21) TRANS-1,2-DICHLOROETHY...	7.467	96	274017	9.49	PPBV	100
22) TERTIARY BUTYL ALCOHOL	6.433	59	507615	11.00	PPBV	99
23) METHYL TERTIARY BUTYL ...	7.707	73	604047	10.32	PPBV	99
24) TETRAHYDROFURAN	9.137	42	207404	8.95	PPBV	98
25) HEXANE	8.667	57	388452	10.07	PPBV	99
26) VINYL ACETATE	7.785	43	482600	9.96	PPBV	98
27) 1,1-DICHLOROETHANE	7.659	63	522839	9.13	PPBV	99
28) METHYL ETHYL KETONE	8.028	43	390999	9.57	PPBV	98
29) cis-1,2-DICHLOROETHYLENE	8.468	96	238273	10.88	PPBV	99
30) ETHYL ACETATE	8.658	43	668024	9.53	PPBV	100
31) CHLOROFORM	8.749	83	672114	9.90	PPBV	99
32) 1,1,1-TRICHLOROETHANE	9.702	97	650717	10.11	PPBV	99
33) CARBON TETRACHLORIDE	10.284	117	801817	10.52	PPBV	99
34) 1,2-DICHLOROETHANE	9.455	62	411258	10.59	PPBV	100
36) BENZENE	10.146	78	735460	10.88	PPBV	99
37) CYCLOHEXANE	10.408	84	340082	10.28	PPBV	97
38) TRICHLOROETHYLENE	11.141	95	379500	10.26	PPBV	99
39) 1,2-DICHLOROPROPANE	10.919	63	246375	9.96	PPBV	98
40) BROMODICHLOROMETHANE	11.100	83	654806	9.67	PPBV	98
41) 2,2,4-TRIMETHYLPENTANE	11.164	57	1213062	8.64	PPBV	99
42) 1,4-DIOXANE	11.131	88	130482	8.59	PPBV	93
43) HEPTANE	11.402	43	446987	9.31	PPBV	99

Quantitation Report (QT Reviewed)

Data Path : C:\msdchem\1\DATA\
Data File : Q4586.D
Acq On : 13 Sep 2007 3:45 pm
Operator : danat
Sample : icv241-10 (M020)
Misc : MS14279,MSQ241,,,,,1
ALS Vial : 3 Sample Multiplier: 1

Quant Time: Sep 13 16:52:47 2007
Quant Method : C:\msdchem\1\METHODS\Q091307T.m
Quant Title : TO15 by GCMS w/DB-1 60 m X .25 mm ID 1.0 um
QLast Update : Thu Sep 13 13:58:21 2007
Response via : Initial Calibration

Internal Standards	R.T.	QIon	Response	Conc	Units	Dev(Min)
44) METHYL ISOBUTYL KETONE	11.972	43	532512	8.42	PPBV	99
45) cis-1,3-DICHLOROPROPENE	11.956	75	354407	9.18	PPBV	97
46) TOLUENE	12.918	92	431420	8.57	PPBV	100
47) trans-1,3-DICHLOROPROPENE	12.454	75	309719	9.57	PPBV	97
48) 1,1,2-TRICHLOROETHANE	12.639	83	234037	9.11	PPBV	98
50) 2-HEXANONE	13.141	43	412592	8.77	PPBV	98
51) TETRACHLOROETHYLENE	14.048	164	384967	11.07	PPBV	99
52) DIBROMOCHLOROMETHANE	13.344	129	605333	10.24	PPBV	99
53) 1,2-DIBROMOETHANE	13.592	107	382911	9.76	PPBV	100
54) CHLOROBENZENE	14.744	112	631820	9.35	PPBV	100
55) ETHYLBENZENE	15.122	91	1001944	9.32	PPBV	99
56) m,p-XYLENE	15.319	106	760924	19.21	PPBV	96
57) o-XYLENE	15.814	106	401836	9.42	PPBV	98
58) STYRENE	15.699	104	508500	9.40	PPBV	100
59) NONANE	16.015	43	577477	8.87	PPBV	99
60) BROMOFORM	15.415	173	524650	10.37	PPBV	99
62) 1,1,2,2-TETRACHLOROETHANE	15.803	83	633159	9.91	PPBV	99
63) ISOPROPYLBENZENE	16.462	105	1219211	9.32	PPBV	100
64) 2-CHLOROTOLUENE	17.010	91	888450	9.42	PPBV	99
65) 4-ETHYLTOLUENE	17.200	105	1110090	9.04	PPBV	99
66) 1,3,5-TRIMETHYLBENZENE	17.285	105	986531	8.83	PPBV	99
67) 1,2,4-TRIMETHYLBENZENE	17.750	105	918516	9.09	PPBV	100
68) m-DICHLOROBENZENE	17.931	146	460784	8.78	PPBV	100
69) BENZYL CHLORIDE	17.910	91	480155	8.77	PPBV	100
70) p-DICHLOROBENZENE	18.008	146	472159	10.18	PPBV	99
71) o-DICHLOROBENZENE	18.395	146	452986	8.80	PPBV	99
72) HEXACHLOROBUTADIENE	20.789	225	316478	10.20	PPBV	98
73) 1,2,4-TRICHLOROBENZENE	20.299	180	106697	9.82	PPBV	95

(#) = qualifier out of range (m) = manual integration (+) = signals summed

Quantitation Report (QT Reviewed)

Data Path : C:\msdchem\1\DATA\
Data File : Q4586.D
Acq On : 13 Sep 2007 3:45 pm
Operator : danat
Sample : icv241-10 (M020)
Misc : MS14279,MSQ241,,,,,1
ALS Vial : 3 Sample Multiplier: 1

Quant Time: Sep 13 16:52:47 2007
Quant Method : C:\msdchem\1\METHODS\Q091307T.m
Quant Title : TO15 by GCMS w/DB-1 60 m X .25 mm ID 1.0 um
QLast Update : Thu Sep 13 13:58:21 2007
Response via : Initial Calibration

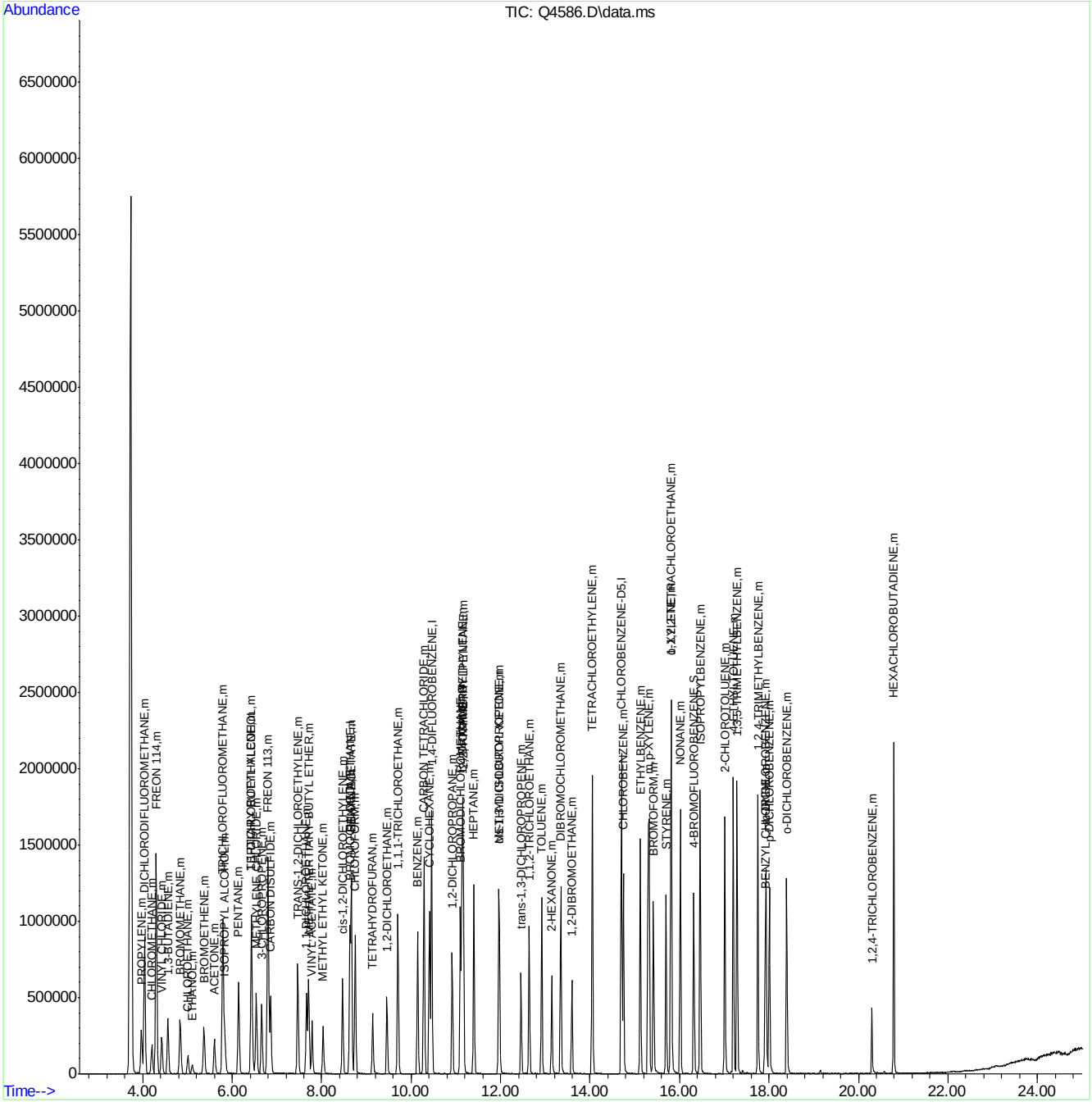

Standard Lot #	
Calib STD 1	MSA362
Calib STD 2	MSA363,MSA357
ICV	MSA361,MSA366
Inter/Surr STD	MSA218
BS/BSD	MSA366

File ID	
Tune File 1	J10755
Tune File 2	J10768A
Initial Cal.	6/25/07
ID FILE	J062507T.M
Instrument ID	J
ICAL:	J10768
Column Type:	RTX-1
Sequence Verified By:	DT 6/26/07

Date:	6/25/2007
Analyst:	DANAT
Batch ID:	msj557
Matrix:	AIR
Approved By:	PHILIPB
Date Approved:	6/27/2007 2:47:28 PM

Data File	Sample ID	Bot #	Work Group #	Test	ALS #	Sample Vol (mls)	Diln Factor	Flow controller ID	Comment
J10755	CC552-10	m045	MSA361	VTO15STD	1		1	NA	
J10756	CC552-10	m045	MSA361	VTO15STD	1		1	NA	
J10757	IC557-0.5	m141	MSA363	VTO15STD	2		1	NA	
J10758	IC557-0.2	m141	MSA363	VTO15STD	2		1	NA	
J10759	IC557-2	m141	MSA363	VTO15STD	2		1	NA	Re-run , vinyl acetate missing
J10760	IC557-40	m172	MSA362	VTO15STD	3		1	NA	
J10761	IC557-20	m172	MSA362	VTO15STD	3		1	NA	
J10762	ICC557-10	m172	MSA362	VTO15STD	3		1	NA	
J10763	IC557-5	m172	MSA362	VTO15STD	3		1	NA	
J10764	IC557-2	m141	MSA363	VTO15STD	2		1	NA	Re-run using different standard, vinyl acetate missing.
J10765	IC557-2	m140	MSA357	VTO15STD	2		1	NA	ok
J10766	ICV557-10	m045	MSA361	VTO15STD	1		1	NA	Fails, re-run using different standard. STD Ddegraded
J10767	ICV557-10	m080	MSA366	VTO15STD	1		1	NA	Fails high , re-run
J10768	ICV557-10	m080	MSA366	VTO15STD	1		1	NA	ok
J10768a	CC557-10	m080	MSA366	VTO15STD	1		1	NA	
J10768b	BS	m080	MSA366	VTO15STD	1		1	NA	
J10769	MB	m050	NA	VTO15STD	5		1	NA	
J10770	SCC	m078	NA	VTO15STD	7		1	NA	
J10771	SCC	m094	NA	VTO15STD	9		1	NA	
J10772	SCC	m040	NA	VTO15STD	11		1	NA	
J10773	M65503-1	m132	MS13762	VTO15STD	2		1200	MC119	Re-run @ 6,000x , over calibration.
J10774	M65503-2	m160	MS13762	VTO15STD	3		1200	MC102	Re-run @ 20x , too dilute.
J10775	M65503-1	m132	MS13762	VTO15STD	2		6000	MC119	
J10776	M65503-2	m092	MS13762	VTO15STD	3		20	MC102	
J10777	M65503-1DUP	m132	MS13762	VTO15STD	2		1200	MS119	
J10778	M65530-1	m162	MS13762	VTO15STD	1		1	NA	
J10779	FCB082	m199	NA	VTO15STD	4		1	MC082	
J10780	FCB083	m199	NA	VTO15STD	5		1	MC061	
J10781	FCB084	m201	NA	VTO15STD	6		1	MC001	
J10782	FCB085	m184	NA	VTO15STD	7		1	MC084	
J10783	FCB086	m205	NA	VTO15STD	8		1	MC032	
J10784	SCC	m072	NA	VTO15STD	9		1	NA	
J10785	SCC	m065	NA	VTO15STD	10		1	NA	

J10786	SCC	m019	NA	VTO15STD	11		1	NA	
J10787	M65793-1	m159	MS13828	VTO15STD	12		1	MC112	
J10788	M65794-1	m024	MS13828	VTO15STD	13		1	MC117	Re-run@ 20x , over calibration.
J10789	M65795-1	m165	MS13828	VTO15STD	14		1	MC106	Do not report, possible carry over
J10790	SCC	m188	NA	VTO15STD	4		1	NA	
J10791	M65794-1	m024	MS13828	VTO15STD	13		20	MC117	
J10792	M65795-1	m165	MS13828	VTO15STD	14		1	MC106	

Standard Lot #	
Calib STD 1	MSA366
Calib STD 2	NA
ICV	NA
Inter/Surr STD	MSA218
BS/BSD	MSA366

File ID	
Tune File 1	J10841
Tune File 2	NA
Initial Cal.	6/25/07
ID FILE	J062507T.M
Instrument ID	J
ICAL:	
Column Type:	RTX-1
Sequence Verified By:	DT 7/5/07

Date:	7/3/2007
Analyst:	DANAT
Batch ID:	msj561
Matrix:	AIR
Approved By:	DOUGY
Date Approved:	7/10/2007 12:26:49 PM

Data File	Sample ID	Bot #	Work Group #	Test	ALS #	Sample Vol (mls)	Diln Factor	Flow controller ID	Comment
J10840	CC557-10	m080	MSA366		1		1		Fails high , re-run.
J10841	CC557-10	m080	MSA366		1		1		Fails high again, ok for cert blanks.
J10841a	BS	m080	MSA366		1		1		
J10842	BLANK	m132			2		1		
J10843	MB	m132			2		1		
J10844	SCC	m129			3		1		
J10845	SCC	m058			4		1		
J10846	M65942-2	m111	MS13857	VTO15STD	5		1		Report BTXM and ethanol only.
J10847	M65942-2DUP	m111			5		1		
J10848	SCC	m001			6		1		
J10849	SCC	m159			7		1		
J10850	SCC	m165			8		1		
J10851	SCC	m221			9		1		
J10852	SCC	m024			10		1		
J10853	SCC	m092			11		1		
J10854	SCC	m155			12		1		
J10855	SCC	m163			13		1		
J10856	SCC	m212			14		1		
J10857	SCC	m216			15		1		
J10858	SCC	m215			16		1		

Standard Lot #	
Calib STD 1	MSA371
Calib STD 2	MSA372
ICV	MSA366
Inter/Surr STD	MSA218
BS/BSD	MSA366

File ID	
Tune File 1	J10860
Tune File 2	J10868A
Initial Cal.	7/5/07
ID FILE	J070507T.M
Instrument ID	J
ICAL:	J10868
Column Type:	RTX-1
Sequence Verified By:	DT 7/6/07

Date:	7/5/2007
Analyst:	DANAT
Batch ID:	msj562
Matrix:	AIR
Approved By:	DOUGY
Date Approved:	7/11/2007 9:46:28 AM

Data File	Sample ID	Bot #	Work Group #	Test	ALS #	Sample Vol (mls)	Diln Factor	Flow controller ID	Comment
J10860	IC562-0.5	m210	MSA372	VTO15	1		1		
J10861	IC562-0.2	m210	MSA372	VTO15	1		1		
J10862	IC562-2	m210	MSA372	VTO15	2		1		Re-run , hexachlorbutadiene fails high.
J10863	IC562-40	m211	MSA371	VTO15	2		1		
J10864	IC562-20	m211	MSA371	VTO15	2		1		
J10865	ICC562-10	m211	MSA371	VTO15	2		1		
J10866	IC562-5	m211	MSA371	VTO15	2		1		
J10867	IC562-2	m211	MSA371	VTO15	2		1		
J10868	ICV562-10	m080	MSA366	VTO15	3		1		
J10868a	CC562-10	m080	MSA366	VTO15	3		1		
J10868b	BS	m080	M3A366	VTO15	3		1		
J10869	BLANK	m208		VTO15	4		1		
J10870	MB	m208		VTO15	4		1		
J10871	SCC	m217		VTO15	5		1		
J10872	SCC	m218		VTO15	6		1		
J10873	SCC	m018		VTO15	7		1		
J10874	SCC	m125		VTO15	8		1		
J10875	SCC	m041		VTO15	9		1		
J10876	SCC	m048		VTO15	10		1		
J10877	SCC	m219		VTO15	11		1		
J10878	SCC	m039		VTO15	12		1		
J10879	SCC	m095		VTO15	13		1		
J10880	SCC	m031		VTO15	14		1		
J10881	SCC	m222		VTO15	15		1		
J10882	SCC	m147		VTO15	16		1		
J10883	SCC	m220		VTO15	1		1		
J10884	SCC	m145		VTO15	2		1		Re-run , possible carryover from previous can on postion 2.
J10885	SCC	m158		VTO15	3		1		
J10886	SCC	m145		VTO15	2		1		
J10887	SCC	m202		VTO15	1		1		
J10888	M65994-1	m025	MS13894	VTO15STD	4		20		Re-run @ 5x , too dilute.
J10889	M65994-2	m124	MS13894	VTO15STD	5		20		Re-run @ 1x , too dilute.
J10890	M65994-1	m025	MS13894	VTO15STD	4		5		Over calibration , combine with previous run.

J10891	M65994-2	m124	MS13894	VTO15STD	5		1			
J10892	M65994-1DUP	m025	MS13894	VTO15STD	4		5			

Accutest Laboratories of New England, Inc.

MS Analysis Log

Instrument: GCMS Q

BATCH DATA	
DATE	9/13/07
BATCH ID	MSQ241
ANALYST	DT

ALS DATA	
METHOD	TO15
NAMELIST	
QC FILE	

GC/MS DATA	
METHOD	Q091307T.M
SEQ	Q091307
ICAL ICV	Q4586

STANDARD DATA		
LOT#	DESCRIPTION	CONC
MSA390	Int/Surr	40/20 ppbv
MSA399	TO15 Std	40 ppbv
MSA400	TO15 Std	2 ppbv
MSA402	TO15 LCS	40 ppbv
MSA404	TO15 LCS	40 ppbv

Sequence Verified: DT 9/14/07

DATA FILE	SAMPLE ID	CANISTER SERIAL #	TEST	WORK GROUP	ALS	VOL SAMPLE	DIL FACT.	COMMENTS
Q4577	IC241-05	M174	TO15	MSA400	1	100		
Q4578	IC241-0.2	M174		MSA400	1	40		
Q4579	IC241-40	M112		MSA399	2	400		
Q4580	IC241-20	M112		MSA399	2	200		
Q4581	IC241-10	M112		MSA399	2	100		
Q4582	IC241-5	M112		MSA399	2	50		
Q4583	IC241-2	M112		MSA399	2	20		
Q4584	ICV241-10	M133		MSA402	3	100		fails high for several compounds re-run using new standard still fails high, retune mass spec and re-run
Q4585	ICV241-10	M020		MSA404	3	100		
Q4586	ICV241-10	M020		MSA404	3	100		
Q4587	SCC241-10	M020		MSA404	3	100		time 365
Q4588	133	M020		MSA404	3	100		
Q4587	blank	M197			4	400		
Q4588	MB	M197			4	400		
Q4588A	SCC(CA471)	M197			4	400		
Q4589	M67590-1	M034	GEI test	MS14279	5	400	1	
Q4590	M67590-2	M022			6	400	1	
Q4591	M67590-3	M087			7	400	1	Int ↓ high CO2 – RE
Q4592	dup	M081			7	400	1	Int ↓ high CO2
Q4593	M67590-4	M074			8	400	1	Int ↓
Q4594	M67590-5	M094			9	400	1	Int ↓
Q4595	M67590-6	M102			10	400	1	Int ↓
Q4596	M67590-7	M155			11	400	1	Int ↓
Q4597	M67588-1	M159			12	400	1	Int ↓
Q4598	M67588-2	M208			13	400	1	Int ↓
Q4599	M67589-1	M077			14	400	1	
Q4600	M67589-2	M033			15	400	1	
Q4601	M67591-1	M216			16	400	1	
Q4602	M67591-2	M125			17	400	1	
Q4603	M67591-2dup	M125			1	400	1	

continue on page 13

QA Review: [illegible] 9/18/07

ACCUTEST Laboratories M67591

Accutest Laboratories of New England, Inc.

MS Analysis Log

Instrument: GCMS Q

BATCH DATA	
DATE	9/14/07
BATCH ID	MSQ241
ANALYST	DV

ALS DATA	
METHOD	TO15
NAMELIST	
QC FILE	

GC/MS DATA	
METHOD	Q091307.m
SEQ	Q091307.s
ICAL	Q4586

STANDARD DATA		
LOT#	DESCRIPTION	CONC
MSA390	Int/Surr	40/20 ppbv

Sequence Verified: DV 9/14/07

DATA FILE	SAMPLE ID	CANISTER SERIAL #	TEST	WORK GROUP	ALS	VOL SAMPLE	DIL FACT.	COMMENTS
Q4604	M67590-3	M081	TO15 GEZ list	MS14219	7	400	1	
Q4605	M67590-4	M074			8	400	1	
Q4606	M67590-5	M094			9	400	1	
Q4607	M67590-6	M102			10	400	1	
Q4608	M67590-7	M155			11	400	1	
Q4609	M67588-1	M159			12	400	1	
Q4610	M67588-2	M208			13	400	1	
Q4611	FCB 118	M194			1	400	1	
Q4612	FCB 119	M192			2	400	1	

DV 9/14/07

QA Review: 9/18/07

MS004.02 (2/7/06)

ACCUTEST Laboratories M67591