

# Bicycles are Vehicles and Belong on the Road

Bicyclists have the same rights and responsibilities as operators of motor vehicles, according to Massachusetts State law. This means that you are required to follow all traffic rules, and you are allowed to drive your bicycle on any road or highway in the state, except for limited access expressways (like I-93).

Following the same rules as other vehicles makes you predictable, and significantly reduces the likelihood of a crash. Obeying the law also sends the message that you belong in traffic and that you respect other road users.

## Give respect — Get Respect

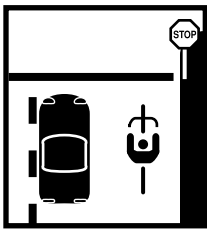

### Traffic signals are for bicyclists too

Obey all traffic signs and signals. Stop behind the stop line, so pedestrians can cross safely in the crosswalk.

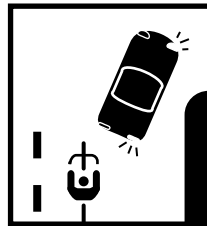

### Avoid the right hook

Avoid passing any moving vehicle on the right. If there is a bicycle lane on the right, pass other traffic slowly and carefully, and watch for right turning vehicles.

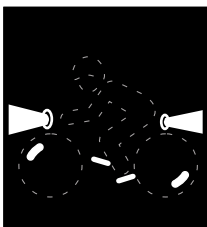

### Don't be invisible!

Bikes are, by law, required to have a front white light, a rear red reflector or light, side reflectors, and pedal (or ankle) reflectors at night.

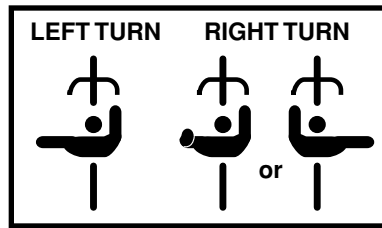

### Look and signal before turning

Always look behind you to see if it is clear before turning or changing lanes.

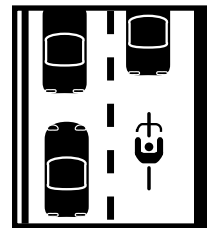

### Take the lane when necessary

If a lane is too narrow for sharing with a car, move into the center of the lane. Motorists may act impatient, but they aren't likely to pass unsafely.

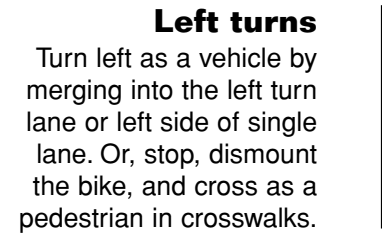

### Left turns

Turn left as a vehicle by merging into the left turn lane or left side of single lane. Or, stop, dismount the bike, and cross as a pedestrian in crosswalks.

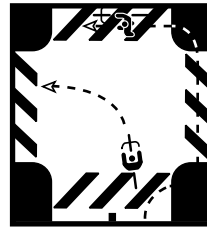

### Ride single file

Unless passing, ride single file. Notify other cyclists of overtaking cars by announcing "Car back".

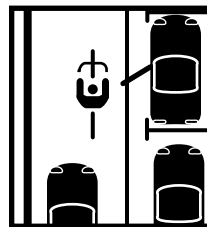
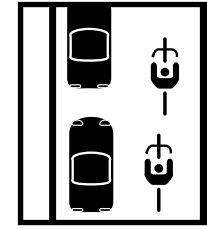

### Beware of the door zone!

Ride at least 4 feet away from parked cars, even if there is a bike lane, or traffic trying to pass you.

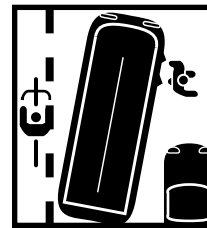

### Pass busses on left

Busses pull to the right to drop off passengers, so always pass on the left, or wait behind the bus until it starts moving again.

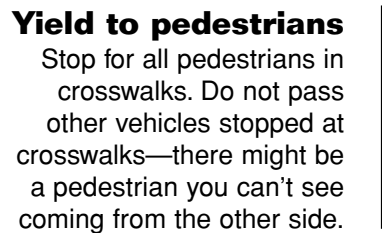

### Yield to pedestrians

Stop for all pedestrians in crosswalks. Do not pass other vehicles stopped at crosswalks—there might be a pedestrian you can't see coming from the other side.

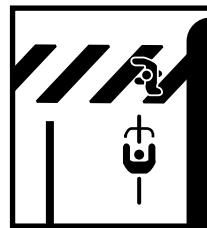

### Sidewalks are for walking

Bike riding on sidewalks is prohibited in business districts. Residential sidewalks are OK to ride on at a slow pace.

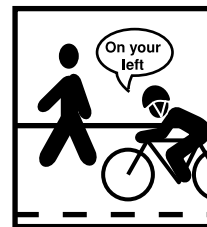

### Pass pedestrians with care

When on a path or sidewalk, pass other users with care, and announce your presence with a bell or a friendly "Passing on your left".

# Somerville by Bicycle



# CAN get there from here



Brought to you by Mayor Joseph Curtatone and the Somerville Bicycle Committee

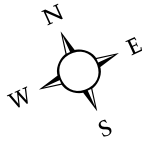

# Somerville by Bicycle



**Working for  
better bicycling  
in Somerville**

For more information, contact:  
The Somerville Bicycle Committee  
c/o OHCD  
Somerville City Hall  
93 Highland Ave  
Somerville, MA 02143  
[www.ci.somerville.ma.us](http://www.ci.somerville.ma.us)  
E-mail: [sbc@ci.somerville.ma.us](mailto:sbc@ci.somerville.ma.us)

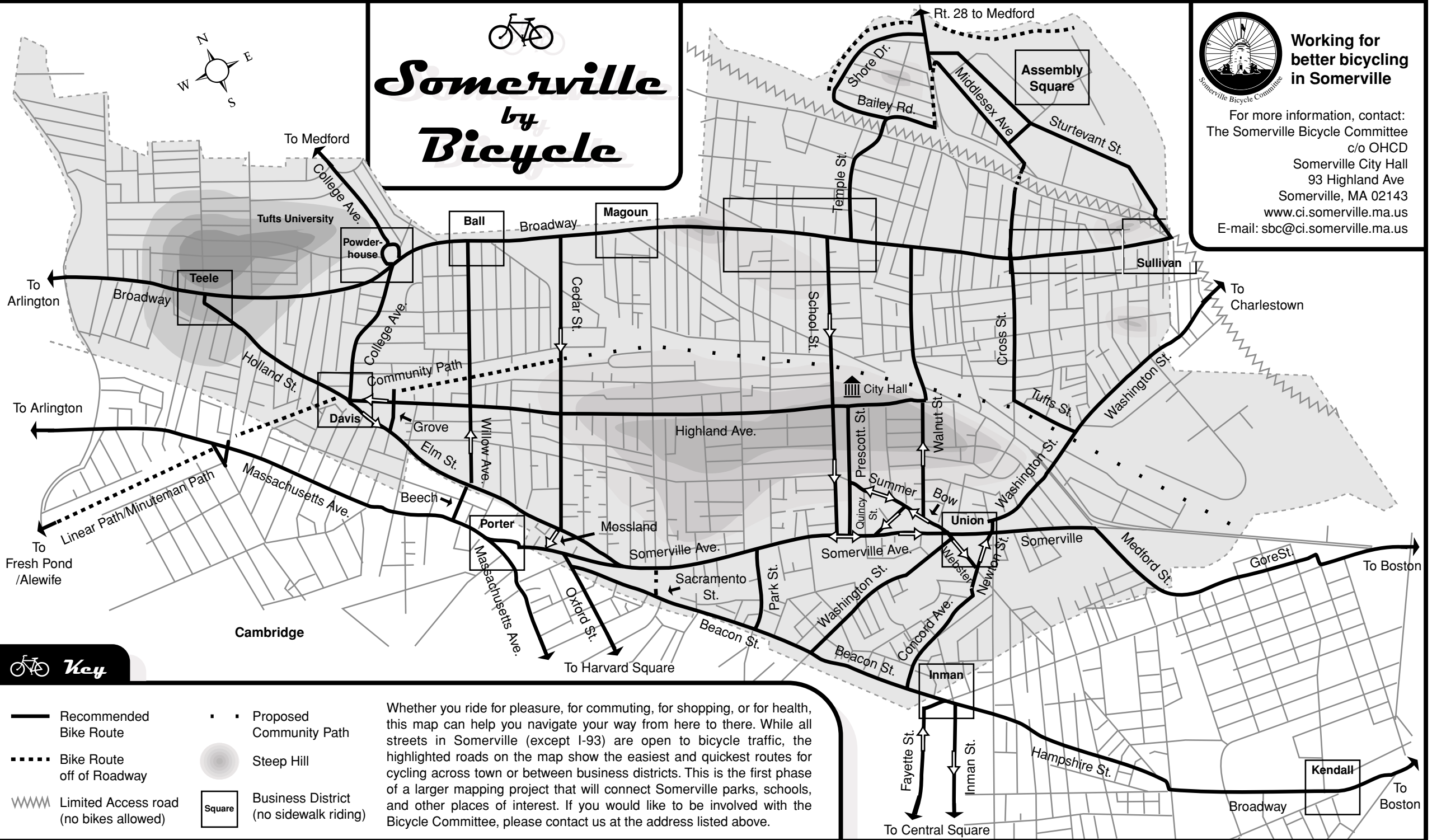

## Key

- Recommended Bike Route
- Bike Route off of Roadway
- Limited Access road (no bikes allowed)
- Proposed Community Path
- Steep Hill
- Business District (no sidewalk riding)

Whether you ride for pleasure, for commuting, for shopping, or for health, this map can help you navigate your way from here to there. While all streets in Somerville (except I-93) are open to bicycle traffic, the highlighted roads on the map show the easiest and quickest routes for cycling across town or between business districts. This is the first phase of a larger mapping project that will connect Somerville parks, schools, and other places of interest. If you would like to be involved with the Bicycle Committee, please contact us at the address listed above.