

## Preservation Resources



15 Spring Street, ca. 1848.

The following agencies and organizations can be of assistance in obtaining information on the history of a particular property. Some can also provide assistance with building rehabilitation projects.

### City of Somerville

**Office of Housing and Community Development (O.H.C.D.), Housing Rehabilitation Office**, City Hall Annex, 50 Evergreen Avenue 02143, 625-6600, extension 2650.

For qualifying low- and moderate-income homeowners, several housing improvement programs may be of use in conserving historic features of a building such as clapboards, shingles, decorative trim and slate roofs.

**Somerville Historic Preservation Commission and Somerville Historical Commission**, City Hall, 93 Highland Avenue 02143, 625-6600, extension 2500.

The **Historic Preservation Commission** was established in 1985 to implement the policies and procedures of the Somerville Historic District Ordinance. The purpose of the Ordinance is to encourage the preservation of Somerville's historic resources through the establishment of local historic districts. (See Local Historic Districts section below for listing of historic properties.) The fourteen-member Commission has developed design guidelines for evaluating exterior alterations, additions, and repairs to designated historic properties. The Commission also maintains the City's architectural inventory and can provide information on the National Register, historic districts, tax benefits for owners of National Register properties, and proper rehabilitation and maintenance techniques. Somerville has been designated a Certified Local Government (CLG) in Massachusetts because of its effective administration of its Historic District Ordinance.

The **Somerville Historical Commission** was established in 1970 with seven members. Like the Preservation Commission it is concerned with the conservation of Somerville's architectural and historical heritage. Both organizations work with the O.H.C.D. to educate residents about the city's cultural resources. The Somerville Old House Fair, a variety of walking tours, and special events such as the Architectural Treasure Hunt are examples of activities which have been sponsored by the Commissions in recent years.

**The Somerville Museum** 1 Westwood Road 02143, 666-9810.

The Somerville Museum maintains a collection of unique artifacts relating to American and Somerville history, and a research library of local history materials including books, photographs, maps, manuscripts, textiles and furniture. The Museum also sponsors lectures, concerts, and exhibits.

### Other Agencies and Organizations

**Massachusetts Historical Commission**, 80 Boylston Street, Suite 310, Boston, Massachusetts 02116, 727-8470.

The Massachusetts Historical Commission (MHC) is the state historic preservation agency responsible for identifying, evaluating and protecting the Commonwealth's historic and archaeological resources. Established in 1963, the MHC is a division of the Office of the Secretary of State. It is also the office of the State Archaeologist.

**Historic Massachusetts Inc.** Old City Hall, 45 School Street, Boston, Massachusetts 02108, 723-3383.

Historic Massachusetts, Inc. (HMI) is the state-wide private, non-profit organization assisting individuals, non-profit organizations, and government entities that seek to preserve the historic, scenic, and archaeological properties, landscapes and areas in the Commonwealth of Massachusetts. Historic Massachusetts's Committee for Historic District and Historical Commissions was formed by the affiliation of the Massachusetts Alliance of Historic Preservation Commissions with HMI in 1986. HMI, through the Committee, seeks to assist local historical commissions, local historic district commissions, and other interested citizens in protecting their local historic resources by providing educational and support programs.

**Society for the Preservation of New England Antiquities**, 141 Cambridge Street, Boston, Massachusetts 02114, 227-3956.

The Society for the Preservation of New England Antiquities (SPNEA) is the oldest and largest regional preservation organization in the country. SPNEA maintains an excellent library useful in researching local history and house styles, and has a consulting services department which offers technical assistance for a variety of conservation and rehabilitation projects.

**The National Trust for Historic Preservation**, 1785 Massachusetts Avenue N.W., Washington, D.C. 20036, 202-674-4000. The National Trust, chartered by Congress in 1949, is a private, non-profit national membership organization with the responsibility to encourage public participation in the preservation of sites, buildings, and objects significant in American history and culture. Members of the National Trust receive a monthly newsletter, *Preservation News*, and a bi-monthly magazine, *Historic Preservation*. The Trust also has a bookstore from which members can order a variety of publications. A list of Preservation Press publications, including many on historic building rehabilitation, will be sent upon request.

### Research Sources

**Somerville Public Library**, Central Branch, 79 Highland Avenue 02143, 623-5000.

The local history collection of the library contains directories, newspapers, maps, and published works which are useful in researching family, neighborhood, or local history.

**Middlesex County Courthouse, Plan and Record Department**, 40 Thorndike Street, Cambridge 02142, 494-4000.

The Courthouse contains deeds and plan records useful in documenting the history of a building or area.

**Massachusetts State Archives**, Columbia Point, 220 Morrissey Boulevard, Boston 02125, 727-2816.

The State Archives contain a variety of source material on Massachusetts towns and cities, including census records and historic maps.



**First Unitarian Church**, 130 Highland Avenue, 1894. Hartwell, Richardson, and Driver, architects.

## The National Register in Somerville

The National Register of Historic Places is the official list of the Nation's resources worthy of preservation for their architectural, historical, or cultural value. The National Register was established in 1966 as a list of districts, sites, buildings, structures and objects significant in American history, architecture, archaeology, and culture. Buildings which have contributed to the development of the nation and the Commonwealth, which are over fifty years old and are not altered significantly, may be eligible.

Listing on the National Register provides some protection from demolition or alteration. Comment is required from the Advisory Council on Historic Preservation on the effect of federally-assisted projects on these properties. Additionally, certain property owners who rehabilitate income-producing certified historic properties are eligible for federal tax credits.

In 1976, fourteen buildings on Bow Street were designated as a National Register Historic District. In 1980, the inventory of Somerville's architectural and historical resources was used to prepare a Multiple Resource Area nomination to the National Register for 175 properties, including three historic districts—Spring Hill, Mt. Vernon Street, and Westwood Road. The National Register nomination was approved by the state and federal government in 1989.

### Local Historic Districts

The residential, industrial, commercial and religious buildings listed on the National Register are protected from alteration by federally-funded actions. Just as importantly, these buildings are also designated as local historic districts, either as individual properties or in districts. Therefore, the Somerville Historic Preservation Commission reviews building permit applications for a variety of exterior work, insuring that any changes are compatible with the historic character of the building and its setting.

In addition to most of the 175 Somerville properties currently listed on the National Register, there are approximately 100 other buildings designated as local historic properties, and four local historic districts which include Campbell Park/Meacham Road, Chester Street, Columbus Avenue/Warren Avenue, and Pleasant Avenue.

## Historic Properties in the City of Somerville: National Register of Historic Places (NR) & Local Historic Districts (LHD)

Address	Historic Name or Architectural Style	Date/ Circa	NR	LHD
<b>Central Hill</b>				
13-19 Highland Ave.	Mansard/Dutch Colonial	1884		L
28 Highland Ave.	Carvill House	1894		L
48-52 Highland Ave.	Langmaid Building	1889	N	L
66 Highland Ave.	The Highland	1892	N	L
76 Highland Ave.	George Loring House	1895	N	L
79 Highland Ave.	Central Library	1914	N	L
93 Highland Ave.	City Hall	1852	N	L
117-119 Highland Ave.	Greek Revival	1850		L
125 Highland Ave.	First Universalist Church	1916	N	
130 Highland Ave.	First Unitarian Church	1894	N	L
137 Highland Ave.	Gaut House	1848	N	L
140 Highland Ave.	Queen Anne	1885	N	L
<b>Davis Square</b>				
40 College Ave.	West Branch Library	1909	N	L
49-55 Davis Square	Somerville Theatre/ Hobbs Building	1914	N	L
30 Day St.	Eliza Stebbins House	1878		L
34 Day St.	Knight-Lacount House	1870	N	L
27 Meacham Rd.	Edmund Sparrow House	1890	N	L
197 Morrison Ave.	Gothic Revival	1860	N	L
97 Orchard St.	Edward Russell House	1868		L
25 Russell St.	Russell House	1850	N	L
381 Summer St.	Rosebud Diner	1935		L
88 Winslow Ave.	Walker Garage	1911		L
<b>Campbell Park / Meacham Road Historic District (Davis Square)</b>				
3-5 Campbell Park	Thomas Murphy House	1892		L
7 Campbell Park	Nathan Simonds House	1891		L
9-11 Campbell Park	Maurice Buttimer House	1891		L
13 Campbell Park	John Hillman House	1891		L
15 Campbell Park	Julia Holbrook House	1892		L
19 Campbell Park	Henry Weeks House	1891		L
38 Meacham Rd.	Lucretia Waters House	1891		L
39-41 Meacham Rd.	James Lea House	1892		L
42 Meacham Rd.	Nellie Taylor House	1891		L
44 Meacham Rd.	Italianate/Queen Anne	1892		L
45 Meacham Rd.	Vernacular Italianate	1892		L
46 Meacham Rd.	Vernacular Colonial Revival	1892		L
47 Meacham Rd.	Vernacular Italianate	1892		L
48 Meacham Rd.	Vernacular Queen Anne	1892		L
51 Meacham Rd.	Wilbert Farnham House	1890		L
53-55 Meacham Rd.	Queen Anne/Colonial Revival	1892		L
54 Meacham Rd.	Queen Anne/Colonial Revival	1892		L
56 Meacham Rd.	Mansard Cottage	1874		L
57 Meacham Rd.	Vernacular Italianate	1892		L
58 Meacham Rd.	Vernacular Italianate	1892		L
62 Meacham Rd.	Vernacular Italianate	1892		L
64 Meacham Rd.	Mansard Cottage	1874		L
<b>Chester Street Historic District (Davis Square)</b>				
20 Chester St.	K.W. Chapman House	1873		L
23 Chester St.	Perry-Page House	1867		L
24 Chester St.	Alonzo Smith House	1857		L
27 Chester St.	Bacon House	1885	N	L
<b>East Somerville</b>				
1 Arlington St.	Italianate/Eastlake	1858	N	L
10 Arlington St.	Italianate/Queen Anne	1885	N	L
59 Cross St.	Grace Baptist Church	1892		L
108 Cross St.	Charles Williams House	1855	N	
8-16 Cross St. East	Second Empire Rowhouses	1879		L
20 George St.	Lattimore-Pratt House	1874		L
8 Mt. Pleasant St.	Daniel Worthen House	1850	N	

Address	Historic Name or Architectural Style	Date/ Circa	NR	LHD	Address	Historic Name or Architectural Style	Date/ Circa	NR	LHD
29 Mt. Vernon St.	Greek Revival	1850	N	L	45 Columbus Ave.	Artemus Richardson House	1889		L
46 Mt. Vernon St.	George Poole House	1885		L	47 Columbus Ave.	Phillip Eberle House	1882		L
47 Mt. Vernon St.	Fred Coburn House	1885		L	50 Columbus Ave.	Aaron Gould House	1897		L
64 Mt. Vernon St.	Webcowit Club	1870		L	53 Columbus Ave.	Second Empire	1874		L
68 Mt. Vernon St.	Lewis Lombard House	1879		L	55 Columbus Ave.	Thomas McCormic House	1874		L
74 Mt. Vernon St.	Walter Durell House	1873		L	56 Columbus Ave.	Charles Cushman House	1875		L
31 Pearl St.	Henry Wright House	1896		L	57 Columbus Ave.	William Canavan House	1877		L
81 Pearl St.	Italianate	1860	N	L	58 Columbus Ave.	Melville Parkhurst House	1874		L
77 Perkins St.	Bailey House	1830		L	59 Columbus Ave.	William Canavan House	1887		L
65-67 Perkins St.	Gustavus G. Prescott House	1840	N	L	61 Columbus Ave.	James H. Brooks House	1880	N	L
132 Perkins St.	Charles Waters House	1860		L	63 Columbus Ave.	S. E. Brackett House	1880	N	L
143-145 Perkins St.	Dr. Horace Hemenway House	1884		L	67 Columbus Ave.	Henry Ryder House	1873		L
157 Perkins St.	Roberts Brothers House	1850		L	68 Columbus Ave.	John Ambrose House	1890		L
113 Washington St.	Buddy's Truck Stop	1930		L	69 Columbus Ave.	Benjamin Thompson House	1885		L
117 Washington St.	Ireland House	1792	N	L	70 Columbus Ave.	Lindley Sturtevant House	1875		L
<b>Mt. Vernon Street Historic District (East Somerville)</b>					73 Columbus Ave.	Charles Drouet House	1885		L
8 Mt. Vernon St.	Ebenezer Davis House	1850	N	L	75-77 Columbus Ave.	Richard Sturtevant House	1884		L
12 Mt. Vernon St.	Greek Revival	1850	N		76 Columbus Ave.	Robert Sanborn House	1882		L
12R Mt. Vernon St.	Federal/Greek Revival	1820	N		78 Columbus Ave.	Robert Sanborn House	1882		L
16 Mt. Vernon St.	H.M. Hutchins House	1850	N	L	24 Warren Ave.	Almy-Ellis House	1874		L
18 Mt. Vernon St.	Italianate	1850	N		26 Warren Ave.	Shattuck House	1875		L
20 Mt. Vernon St.	Greek Revival	1850	N	L	27 Warren Ave.	George Baxter House	1874		L
22-24 Mt. Vernon St.	Second Empire	1880	N		28 Warren Ave.	Emery Munroe House	1875		L
<b>Industrial Park</b>					29 Warren Ave.	Richard Hines House	1873		L
14 Chestnut St.	Italianate	1855	N		30 Warren Ave.	A. Lovejoy House & Stable	1871	N	L
<b>Powderhouse</b>					31 Warren Ave.	Hazen Sturtevant House	1873		L
37 Albion St.	F. G. Williams House	1860	N	L	32 Warren Ave.	John Ambrose House	1880		L
25 Clyde St.	Brickworker's House	1850	N	L	33 Warren Ave.	George Kimball House	1877		L
343 Highland Ave.	Queen Anne	1880	N	L	<b>Pleasant Ave. Historic District (Prospect Hill)</b>				
44 Kidder Ave.	Laurence Lewis House	1895		L	4-6 Pleasant Ave.	The Hollander Block	1890	N	L
302 Lowell St.	Michael Spelan House	1884		L	8-10 Pleasant Ave.	James Tyler House	1883		L
140-148 Morrison Ave.	Mansard Rowhouses	1870		L	9 Pleasant Ave.	Second Empire	1884		L
222 Morrison Ave.	William Shedd House	1873		L	11 Pleasant Ave.	Second Empire	1884		L
Nathan Tufts Park/ Powderhouse Park	Powderhouse Fieldhouse	1703 1936	N N	L L	12 Pleasant Ave.	Elijah Walker House	1873		L
29 Powderhouse Terr.	Z. E. Cliff House	1900	N	L	15 Pleasant Ave.	Italianate/Stick Style	1884		L
<b>Prospect Hill</b>					16 Pleasant Ave.	Italianate	1874		L
17-19A Aldersey St.	A. Taylor House & Stable	1869		L	18 Pleasant Ave.	Queen Anne	1895		L
2 Bigelow St.	Henry Robbins House	1886		L	20 Pleasant Ave.	Queen Anne	1895		L
17 Bonner Ave.	William Bonner House	1845		L	22 Pleasant Ave.	Queen Anne	1890		L
65 Boston St.	Elizabeth Blodgett House	1887		L	23 Pleasant Ave.	Henry Colson House	1893		L
83 Boston St.	Jennie Marden House	1892		L	24 Pleasant Ave.	Frank Wellington House	1875		L
91 Boston St.	Munroe-Hill House	1850		L	45 Vinal Ave.	Lizzie Wellington House	1875		L
27 Columbus Ave.	Julia Gustin House	1892		L	48 Vinal Ave.	Italianate	1873	N	L
Munroe St.	Prospect Hill Tower	1903		L	49 Vinal Ave.	Hailey House	1894	N	L
15 Munroe St.	Gilson House	1845		L	50 Vinal Ave.	Second Empire	1873		L
82 Munroe St.	The Grandview	1896	N		54 Vinal Ave.	Wright House	1895	N	L
88 Munroe St.	Benjamin Munroe House	1850		L	56 Vinal Ave.	Colonial Revival Three-Decker	1913		L
97 Munroe St.	Louville Niles House	1890	N	L	56-58 Walnut St.	The Hollander Block	1890	N	L
5 Prospect Hill Ave.	Queen Anne	1880	N		60 Walnut St.	Tudor Revival	1935		L
5-11 Putnam St.	David Lord Apartments	1892		L	<b>Spring Hill</b>				
15 Quincy St.	The Quincy	1895		L	81 Benton Rd.	Queen Anne	1890	N	L
18 Sanborn Ave.	Colonial Revival Apartments	1908		L	85 Benton Rd.	Queen Anne	1890	N	L
26 Summit Ave.	John Sylvester House	1885		L	36 Cherry St.	Shingle Style	1890	N	L
11 Thorpe St.	Federal/Greek Revival	1830		L	8 Cherry St.	Brick Three-Decker	1908		L
42 Vinal Ave.	Shingle Style	1895	N		23 Craigie St.	Andrew Craigie Spring House	1860		L
8-10 Walnut St.	Somerville Journal Building	1894	N	L	16-18 Laurel St.	Bonner-Snow House	1860		L
37 Walnut St.	Robert Munroe House	1849	N	L	45 Laurel St.	Alexander Foster House	1860	N	L
45 Walnut St.	Louville Niles House	1890	N	L	11 Linden Ave.	Isaac Story House	1860	N	L
<b>Columbus Ave. / Warren Ave. Historic District (Prospect Hill)</b>					10 Mossland St.	Jacob Foster House	1875		L
41 Columbus Ave.	Artemus Richardson House	1865		L	22 Porter St.	Gothic Revival	1850		L
					23 Porter St.	Gothic Revival	1850		L
					16-18 Preston Rd.	Colonial Revival Three-Decker	1910	N	L

Address	Historic Name or Architectural Style	Date/ Circa	NR	LHD	Address	Historic Name or Architectural Style	Date/ Circa	NR	LHD
20 Preston Rd.	George Ireland House	1853		L	154 Summer St.	Queen Anne	1890	N	
101 School St.	Colonial Revival Apartments	1889		L	156-158 Summer St.	Somerset Chambers	1930	N	
117 School St.	James Long House	1870		L	162 Summer St.	Colonial Revival	1960	N	
104 Summer St.	Colonial Revival Apartments	1908		L	166-168 Summer St.	Queen Anne	1895	N	
125 Summer St.	Jacob Homer House	1848		L	170 Summer St.	Queen Anne	1890	N	
151 Summer St.	John Haigh House	1891		L	172 Summer St.	Queen Anne	1890	N	
					174 Summer St.	Queen Anne	1890	N	
					176 Summer St.	Queen Anne	1890	N	
					184 Summer St.	Queen Anne	1890	N	
<b>Spring Hill Historic District</b>					<b>Westwood Road Historic District (Spring Hill)</b>				
35 Atherton St.	Martin W. Carr School	1898	N	L	2 Benton Rd.	Colonial Revival	1910	N	
36 Atherton St.	The Round House	1856	N	L	3 Benton Rd.	Craftsman	1905	N	
40 Atherton St.	William Robinson House	1860	N	L	12 Benton Rd.	Francis Raymond House	1910	N	L
44-48 Atherton St.	Greek Revival	1850	N	L	18 Benton Rd.	Eugene Carr House	1910	N	L
47 Atherton St.	Colonial Revival	1880	N		58 Central St.	Shingle Style	1898	N	
53 Atherton St.	Greek Revival	1850	N		1 Westwood Rd.	Somerville Historical Society	1929	N	L
54 Atherton St.	Italianate	1880	N		2 Westwood Rd.	Berry-Kelley House	1898	N	L
55-57 Atherton St.	Colonial Revival	1900	N		3 Westwood Rd.	Edwin Sibley House	1898	N	L
58-60 Atherton St.	Greek Revival	1850	N	L	5 Westwood Rd.	Shingle Style	1898	N	L
61 Atherton St.	W. L. Edgerton House	1860	N	L	6 Westwood Rd.	Dutch Colonial	1910	N	L
65-67 Atherton St.	Italianate	1870	N		7 Westwood Rd.	Georgian Revival	1898	N	L
34 Central St.	Colonial Revival	1895	N		8 Westwood Rd.	Elbridge Newton House	1898	N	L
36 Central St.	Queen Anne	1885	N		9 Westwood Rd.	Shingle Style	1898	N	L
40 Central St.	Dutch Colonial Revival	1910	N		10 Westwood Rd.	Shingle Style	1898	N	L
22-24 Elm Place	Colonial Revival	1910	N		11 Westwood Rd.	Shingle Style	1900	N	L
23 Elm Place	Italianate	1880	N		12 Westwood Rd.	Shingle Style	1900	N	L
25 Elm Place	Queen Anne	1890	N		14 Westwood Rd.	Colonial Revival	1900	N	L
1-3 Harvard Place	Chestnut Court Houses	1850	N	L	15 Westwood Rd.	English Revival	1900	N	L
9-11 Harvard Place	Chestnut Court Houses	1850	N	L	16 Westwood Rd.	Colonial Revival	1910	N	L
10 Harvard Place	Mansard	1870	N		17 Westwood Rd.	English Revival	1900	N	L
14 Harvard Place	Mansard	1870	N		18 Westwood Rd.	Shingle Style	1900	N	L
7-9 Harvard St.	Three-Decker	1910	N						
11 Harvard St.	Colonial Revival	1920	N		<b>Ten Hills</b>				
12 Harvard St.	Greek Revival/Italianate	1860	N		257 Broadway	Chauncey Holt House	1877		L
16 Harvard St.	Colonial Revival	1920	N		52 Main St.	Benjamin Hunt House	1870		L
18 Harvard St.	Colonial Revival	1920	N		35 Temple St.	Colonial	1750	N	L
20 Harvard St.	Cape	1950	N						
22 Harvard St.	Cape	1950	N		<b>Tufts</b>				
35 Harvard St.	Italianate/Colonial Revival	1890	N		88 College Ave.	Charles H. Lockhardt House	1890	N	L
37 Harvard St.	Italianate	1880	N		52 Powderhouse Blvd.	Colonial Revival	1916		L
38 Harvard St.	Dutch Colonial Revival	1910	N		17 Summit St.	John F. Nichols House	1890	N	L
40 Harvard St.	Queen Anne	1885	N		<b>Union Square</b>				
7 Mardell Circle	Italianate	1880	N		Somerville Av.	Somerville Cemetery	1804	N	L
3 Monmouth St.	Queen Anne	1895	N		437 Somerville Av.	Greek Revival	1830	N	L
9 Monmouth St.	Italianate	1870	N		439-441 Somerville Av.	Italianate	1870	N	
10 Monmouth St.	Queen Anne/Colonial Revival	1895	N		439R-441R Somerville	Greek Revival	1840	N	L
23-25 Monmouth St.	Chestnut Court Houses	1850	N	L	215 Washington St.	William Walker House	1865		L
31-33 Monmouth St.	Chestnut Court Houses	1850	N	L	237 Washington St.	U. S. Post Office	1935	N	
4 Phillips Place	Colonial Revival	1900	N		275-277 Washington St.	John Smith House	1870		L
15 Spring St.	Gothic Revival	1845	N	L	<b>Bow Street Historic District (Union Square)</b>				
18-20 Spring St.	Queen Anne	1885	N		17 Bow St.	Prospect Hill Congregational Church	1887	N	L
22-24 Spring St.	Queen Anne	1875	N		26 Bow St.	Queen Anne/Stick Style	1874	N	L
28 Spring St.	Colonial Revival	1960	N		30 Bow St.	Vernacular/Georgian Revival	1874	N	L
31-33 Spring St.	Brick Colonial Revival	1920	N		33-37 Bow St.	The Richmond	1892	N	L
32 Spring St.	Ranch	1950	N		34 Bow St.	Queen Anne	1874	N	L
34 Spring St.	Brick Colonial Revival	1920	N		36 Bow St.	Plummer House	1874	N	L
35 Spring St.	Italianate/Colonial Revival	1900	N		38-40 Bow St.	Market Building	1928	N	L
37 Spring St.	Brick Colonial Revival	1920	N		39-49 Bow St.	Crescent Row	1900	N	L
38 Spring St.	Second Empire/Italianate	1875	N		42 Bow St.	Mansard	1874	N	L
42 Spring St.	Greek Revival	1860	N		46 Bow St.	Queen Anne	1874	N	L
44 Spring St.	Italianate	1875	N		50 Bow St.	Police Station	1874	N	L
45 Spring St.	Ranch	1950	N		56 Bow St.	Vernacular Italianate	1874	N	L
46-46A Spring St.	Italianate	1890	N		58-68 Bow St./ 365-377 Somerville Av.	The Drouet Block	1900	N	L
47 Spring St.	John Woods House	1860	N	L	1 Summer St.	First United Methodist Church	1874	N	L
49 Spring St.	Christopher Rymes House	1883	N	L					
50 Spring St.	Italianate/Colonial Revival	1890	N						
54 Spring St.	Italianate	1880	N						
152 Summer St.	Edward Crane House	1895	N	L					

**Ward II**

33 Beacon St.	George Wyatt House	1860	N	L
28-36 Beacon St.	Queen Anne Brick Row-houses	1880	N	L
245 Beacon St.	George W. Durell School	1894		L
11 Clark St.	J.H. Clark House	1860		L
72R Dane St.	Colonial	1790	N	L
81 Eustis St.	Cooper-Davenport Tavern Wing	1808	N	L
30 Forest St.	Franklin Phillips House	1870		L
39 Houghton St.	T. Fairborn House	1854		L
6 Kent Court	Colonial	1750	N	L
122 Prospect St.	John Walsh House	1880		L
9 Smith Ave.	Patrick Leonard House	1869		L
384 Washington St.	Italianate	1855	N	L

**West Somerville**

Alewife Brook Parkway	Mystic Pumping Station	1863	N	L
21 College Hill Rd.	Thomas Cook House	1850	N	L
13 Fairmount Ave.	L. W. Dow Farmhouse	1848	N	L
53 Moore St.	Mansard Cottage	1870		L

**Winter Hill**

12 Adams St.	First Amos Keyes House	1860	N	L
15 Adams St.	Emma Bently House	1894		L
55-63 Adams St.	Second Empire Row-houses	1880	N	
333 Broadway	The Princeton	1914		L
359-365 Broadway	Langmaid Terrace	1889	N	L
392-400 Broadway	Second Empire Double Houses	1874		L
404 Broadway	Broadway Winter Hill Congregational Church	1895	N	L
419 Broadway	Edward Foote House	1865		L
438 Broadway	Adams-Magoun House	1783	N	L
137-145 Central St.	Veazie Row	1889		L
158 Central St.	Samuel Darling House	1879		L
170 Central St.	Cutler Downer House	1868		L
178 Central St.	Adams-Locke House	1840	N	L
192-200 Central St.	Second Empire Row-houses	1880	N	L
21 Dartmouth St.	Queen Anne	1890	N	L
27 Maple Ave.	Elias Marston House	1874		L
371 Medford St.	James Robinson House	1887		L
156 School St.	The Montrose	1894		L
205 School St.	Second Empire	1870	N	L
237 School St.	Elisha Hopkins House	1860	N	
58 Sycamore St.	Russell House	1830	N	L
78 Sycamore St.	Oliver Tufts House	1714	N	L
143-145 Sycamore St.	Addis Dempsey House	1899		L
45 Tennyson St.	Lawrence Spinney House	1875		L
67 Thurston St.	Otis-Wyman House	1883	N	L
141-143 Walnut St.	John Ayre House	1870		L

The Milk Row Cemetery, later known as the Somerville Cemetery. Photograph ca. 1875.



## A Catalog of Somerville Preservation Projects and Achievements: 1982 to 1990

During the eight years since the first publication of this book, Somerville's neighborhoods and commercial districts have experienced many positive changes, including the improvement of several hundred historic buildings. These examples, from all parts of the City, include projects financed by private owners, by private-public partnerships, and projects which used the tax credits available to developers of certain National Register-eligible historic properties. Some projects have been reviewed by the Somerville Historic Preservation Commission. The scale of the projects vary from painting and exterior trim repair to complete revitalization of the structure.



Drouet Block, 1898.

### Union Square

Since 1981, a number of historic properties have been revitalized through the O.H.C.D.'s Storefront Improvement Program, which offers free architectural services and up to a 50% rebate for storefront and sign improvements. Sidewalk improvements, landscape design, and the construction of Union Square Plaza in front of the former fire and police stations have also been completed. A new Public Safety building was created in a former MBTA car-barn, and the Police Station (1932) was redeveloped as private office and retail space.



Drouet Block, 56–58 Bow Street and 363–377 Somerville Avenue, 1898. Using the investment tax credit program, this apartment building was restored to its near-original appearance. Vacant and boarded-up storefronts were renovated for a variety of office and retail uses. With its prominent location, the building now provides a focal point for the western edge of Union Square. (Photograph 1989; see page 125 for its appearance before renovation.)

38–40 Bow Street, ca. 1925. This storefront was renovated with new glass and wood panels. Paint was removed from the brick facade and new signs were added that complement the building. (Photograph 1989.)



Prospect Hill Congregational Church, 17 Bow Street, 1887. This Romanesque Revival style church is presently being converted to 17 residential condominiums. (Photograph 1989)



## Davis Square

Private and public revitalization efforts since 1981 include a linear park above the new subway station, storefront renovations, tree planting, the installation of brick sidewalks and period lighting, and a medallion marking the 100-year history of the Square. The nearly-completed Buena Vista urban renewal project includes a 100,000 square foot office and retail building west of the Somerville Theatre and a 200-car municipal parking garage.



Davis Square, 1989. Looking west toward the Somerville Theatre.

**48 Grove Street.** This early twentieth-century industrial building situated along the former Lexington and Arlington Branch of the Boston and Maine Railroad was renovated as office space in 1986, and currently houses several architectural and design firms. Its former manufacturing tenants included a woodworking firm, a frozen food factory, and, most recently, a clothing manufacturer.



**Martha Perry Lowe School, 181 Morrison Avenue, ca. 1903.** This Renaissance Revival style school near Davis Square was reused as apartments.

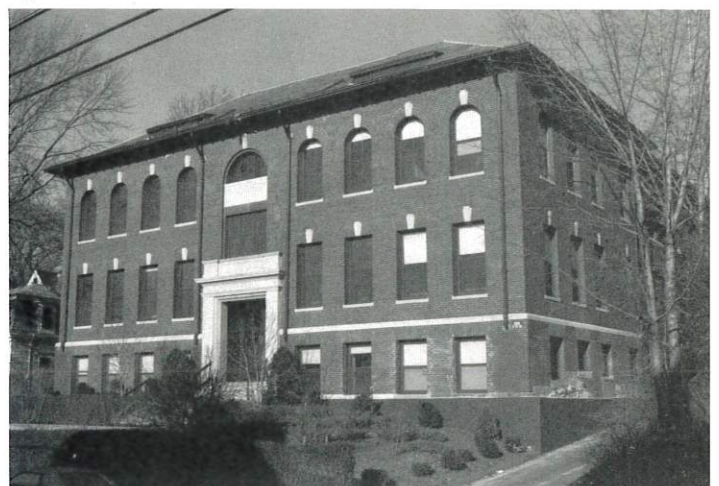



## A Catalog of Somerville Preservation Projects and Achievements: 1982 to 1990

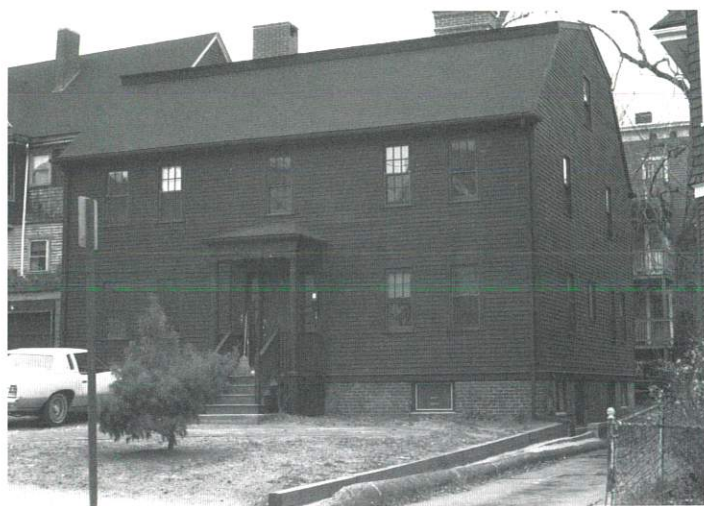

**Oliver Tufts House, 78 Sycamore Street, 1714, photograph 1989.** This gambrel-roofed house served as headquarters for the commander of the left wing of the American Army during the siege of Boston in 1775–76. Purchased by the Tufts family, it underwent numerous alterations. The Somerville Historical Society rented it as their first home in 1898. (See page 104 for a 1980 view.) Substantially renovated in 1986, the house received new clapboard siding, windows, and a Federal-style entrance similar to that evident in an early photograph (see page 14). The roof was raised slightly to create more living space, but its original gambrel shape was retained. New window openings, a deck, and firestairs were added at the rear of the house where they would have the least effect on the building's historic character, and where they are the least visible from the street.



**Cooper-Davenport Tavern, 81 Eustis Street, 1808, photograph 1989.** With technical and financial assistance from the City's Housing Rehabilitation Office, synthetic siding was removed and wood clapboards were restored on one of Somerville's oldest buildings. Window, gutter, and foundation repairs completed the project. (See page 91 for a view prior to rehabilitation.)

**437 Somerville Avenue, ca. 1830–1840, photograph 1980.** One of very few pre-Civil War homes along an early road, this house was covered with shingles and in serious need of repair before the owner fully restored it.



**437 Somerville Avenue, photograph 1989.** Restored with clapboards, the original siding material on the building, the renovation also included historically appropriate new windows and an entry porch.





**The Round House, 36 Atherton Street, 1859, photograph 1989.** Complete exterior restoration is in progress on Somerville's most unique residence. The Preservation Carpentry Program from the North Bennett Street School in Boston has provided skill and labor to remove asphalt siding and to repair or replace the original clapboards. Original ornamental trim has been conserved and will be used as patterns for missing pieces.



**76 Columbus Avenue, ca. 1882–84, photograph 1988.** This vernacular Queen Anne style house and its neighbor at 78 Columbus Avenue were built as investments by Robert Sanborn.



**76 Columbus Avenue, photograph 1989.** The recent removal of asphalt shingles and a fresh coat of paint have revealed decorative trim and stickwork on the front bay, and a window in the gable peak. A well-conserved carriage house stands in the rear (see page 41).

**2 Bigelow Street, 1886, photograph 1980.** One of few examples of the Stick Style in the Prospect Hill area, this house was built with a fine vista of the surrounding area.



**2 Bigelow Street, photograph 1989.** A screened-in porch was removed to better display the sunburst design over the entrance portico. The stick work which articulates the structural design has been enhanced by a contrasting color scheme. Even the chain link fence was replaced with a more appropriate wrought iron fence and the original brick sidewalks were retained.



## Bibliography

### Chapter II: Notes

1. Edward A. Samuels, ed., *Somerville Past and Present* (Boston, 1897).
2. In 1832 Cambridge was said to have one of the largest brickyards in the region. (Heinrich Ries & Henry Leighton, *History of the Clay-Working Industry in the U.S.* (New York, 1909), pp. 107–108.) When State and Federal census figures appeared beginning in 1850, Cambridge consistently led Somerville in annual value of brick produced.
3. Ries, pp. 107–108; Abram English Brown, "Brick Making in New England," *Boston Sunday Globe*, 27 August 1899.
4. Brown.
5. *Ibid.*
6. "Plan of the Middlesex Canal with the neighboring roads, buildings & ca. Surveyed for Loammi Baldwin by George R. Baldwin, Sept. & Oct. 1829." Photostat copy, Massachusetts State Archives.
7. *Scientific American*, 31 July 1847, p. 359. The notice went on to record that of the 20 machines, "ten are at work one day and the other ten the next. They are operated each by four men. A steam engine is employed to prepare the clay."
8. "This is said to be the largest brick-yard in the world." *Scientific American*, 29 January 1848, p. 145.
9. This figure seems abnormally small for a yard employing six men. An alternate figure, calculated on the average value of bricks recorded in later censuses, might be closer to 500,000 bricks from Fisk's yard. Historian John Ayer wrote that "of all the brickmakers along the turnpike, Mark Fisk made himself more felt than the others; financially stronger, perhaps, than the others, he was looked up to by the smaller makers, some of whom were in his debt and carried on the business with the aid of Fisk's money. He owned twenty-two acres of land—clay land and ledge—was more progressive than the others, for it was Mark Fisk and Gardner Ring who bought of the patentees the sole right to make and sell in Eastern Massachusetts glazed bricks, tiles, etc. This was in 1859 . . . [though] few, if any, were ever put upon the market." (John Ayer, "The Old Medford Turnpike," *Historic Leaves* vol. 1 (1902), p. 18).
10. Carroll Pursell, "Parallelograms of Perfect Form: American Brick-Making Machines," *Smithsonian Journal of History*, vol. 3, no. 1 (1968), pp. 19–27.
11. *Somerville Journal*, *Souvenir of the Semi-Centennial, 1842–1892* (Somerville, 1892). Tufts, however, is not listed among the census returns until 1870, and the patent, no. 64812, was not granted until May 14, 1867.
12. The 1855 census figures for Somerville, Cambridge, and the county (see Fig. 1) are a curious anomaly in an otherwise orderly growth pattern. This anomaly is only partially explained by the presence of the Boston Press Brick Co. in Somerville. Examination of the chart of "Available Statistics" (Fig. 1) suggests that all the figures for this year may be off, perhaps through some quirk in the recording process.
13. "Joseph B. Wilson's Patent Brick Press." Handbill, ca. 1869. Collection of Baker Library Manuscripts and Archives division, Harvard Business School.
14. Interestingly, the same woodcut was used by the Sands Brickyard in Cambridge in an advertisement in that city's 1874 street directory. (Illustrated in the Cambridge historical Commission's *Northwest Cambridge* [1977], p. 31.) The cut was presumably a stock item held by the publisher.
15. U.S. Patent No. 64, 812, 14 May 1867.
16. *Somerville Journal*, 5 October 1895.
17. Briggs, Lloyd Vernon, *History of Shipbuilding on North River, Plymouth County Massachusetts* (Boston, 1889), pp. 16–17.
18. *Somerville Journal*, 28 April 1894.
19. Watkins, Lura Woodside, "The Union Glass Company, *Antiques Magazine* (Nov. 1936). pp. 222–225; *Somerville Journal*, 27 November 1875.
20. *Somerville Journal*, 3 January 1908, p. 8.
21. *National Cyclopaedia of American Biography*, v. 6, p. 463.

### Books and Articles

- Barber, John Warner. *Barber's Historical Collections*. Worcester: Warren Lazell, 1844.
- Binford, Henry C. "The Influence of Commuting in the Development of Cambridge and Somerville, Massachusetts 1815–1860." Ph.D. dissertation, Harvard University, 1973.
- Blue Book of Somerville*. Boston: Boston Suburban Book Company, 1906, 1908, 1910.
- Clark, Victor S. *History of Manufacturers in the United States*. Vol. 1. New York: 1929.
- Downing, Andrew Jackson. *Cottage Residences*. New York: 1842.
- Drake, Samuel Adams. *Historic Fields and Mansions of Middlesex*. Boston: James R. Osgood, 1874.
- Drake, Samuel Adams. *History of Middlesex County, Massachusetts*. 2 vols. Boston: Estes and Lauriat, 1880.
- Elliot, Charles D. *Somerville's History*. Somerville: 1896.
- Ellis, Lisette, Faegre, Aron, Jones, Margo. *Union Square Revisited: A Walking Tour, with a Brief History and Guide to Architectural Styles*. Somerville: Somerville Historical Society, 1976.
- Evans, George Hill. *The Burning of the Mount Benedict Ursuline Community House*. Somerville: Somerville Public Library, 1934.
- Dodge, J. "Jaques 'Cream Pot' Stock". *United States Department of Agriculture, Commissioner of Agriculture Report 1966*. Washington, D.C.: Government Printing Office.
- Forbes, Abner. *The Rich Men of Massachusetts*. 2nd ed. Boston: Redding and Company, 1852.
- Frothingham, Richard. *The History of Charlestown, Massachusetts*. Boston: Charles C. Little and James Brown, 1845.
- Haley, Mary Alice. *Story of Somerville*. Boston: The Writer Publishing Company, 1903.
- Haskell, A. L. *Historical Guidebook of Somerville*. Somerville: A. L. Haskell, n.d.
- Historic Leaves*. Vol 1–8. Somerville: Somerville Historical Society. 1902.
- Hurd, D. Hamilton. *History of Middlesex County, Massachusetts*. 3 vols. Philadelphia: J. W. Lewis, 1890.
- Jones, William Preble. *Somerville Fifty Years Ago*. Somerville: William Preble Jones, 1933.
- Jones, William Preble. *Tramps in Somerville*. Somerville: *Somerville Journal*, 1894.
- Kaye, C. A. "The Geology and Early History of the Boston Area of Massachusetts." *U. S. Geological Survey Bulletin 1496*. Washington, 1976.
- Krim, Arthur. *Survey of Architectural History in Cambridge. Report Five: Northwest Cambridge*. Cambridge Historical Commission, 1977.
- LaForge, Lawrence. "The Geology of Somerville, Massachusetts," Ph.D. dissertation, Harvard University, 1903.
- La Forge, Lawrence. "Geology of the Boston Area, Massachusetts," *U. S. Geological Survey Bulletin 839*. Washington: 1932.
- Morton, Ellis W. *Annexation of Charlestown and Somerville*. Boston: Mudge and Son, 1871.
- Nason, Elias. *Gazetteer of Massachusetts*. Boston: B. B. Russell, 1874.
- North Packing and Provision Company: Packers, Curers, Jobbers and Exporters of Provisions*. Boston: Alfred Mudge and Son, 1893.

O'Malley, Thomas Francis. "Old North Cambridge," **Cambridge Historical Society Proceedings**. Vol. 20, 1929, pp. 125-135.

Samuels, Edward A. **Somerville: Past and Present**. Boston: Samuels and Kimball Company, 1897.

Somerville American Legion Post No. 19. **Centennial History of Somerville, County of Middlesex, Massachusetts**. Somerville, 1942.

**Somerville: An Historical Perspective**. Somerville: Somerville Historical Commission, 1974.

Somerville Board of Trade. **Somerville, Massachusetts: The Beautiful City of Seven Hills**. Somerville: A Martin and Sons, 1912.

**Somerville**. Boston: Edison Electric Illuminating Company, 1909.

**Somerville City Directory**. Boston: Greenough, Jones and Company, 1969-1915.

**Somerville: Its Representative Businessmen and Its Points of Interest**. New York: Mercantile Publishing Company, 1892.

**Somerville, Massachusetts One Hundredth Anniversary**. Somerville Journal, 1942.

**Souvenir of the Semi-Centennial, 1892**. Somerville Journal, 1892.

**Souvenir Programme of the Semi-Centennial Celebration, 1892**. Somerville Citizen, 1892.

Stone, Orra L. **History of Massachusetts Industries**. Boston: S. J. Clarke, 1930.

Stuart, A. B., ed. **History of Tufts College**. Medford: Tufts College Press, 1896.

Turner, Walter Frye. **Representative Men of Somerville**. Massachusetts: Walter Frye Turner, 1898.

Warner, Sam Bass. **Streetcar Suburbs**. Cambridge: Harvard University Press, 1962.

#### Manuscript Collections

*Somerville Historical Society*

Susanna Russell Cook papers.

Charles D. Elliot papers.

Tenney family papers.

#### Newspapers.

**Somerville Citizen**, 1880-1900.

**Somerville Journal**, 1870-1930.

Perry, Albion. **Scrapbook Collections**. Somerville Historical Society and Somerville Public Library.

Somerville Journal Press. **Abstracts from the Somerville Journal, 1870-1879**. Somerville Public Library.

#### Published Documents and Government Records

Metropolitan Board of Harbor Commissioners. **Report of the Joint Commission**. Boston: Cummings, 1872.

Metropolitan District Commission. **Annual Reports, 1905-1920**.

Middlesex County, Registry of Deeds, **Land Records and Deeds**.

Somerville. Building Department. **Building Permits, 1899-**

Somerville. City Engineer. **Plan Folios**.

Somerville. **Town and Annual Reports, 1855-1917**.

#### Somerville Population

1842	1,013
1850	3,524
1860	8,025
1870	14,685
1880	24,933
1890	40,152
1900	61,643
1910	77,236
1920	93,091
1930	103,908
1940	102,177
1950	102,351
1960	94,677
1970	88,779
1980	77,372

#### Maps and Atlases

Baldwin, George R. **Plan of the Middlesex Canal with the Neighboring Roads and Buildings . . .** 1829.

Bromley, George **Atlas of the City of Somerville**. Philadelphia, 1895.

Draper, Martin. **Map of Somerville**. Somerville, 1852.

Elliot, Charles D. **Map of the City of Somerville**. City of Somerville, 1879.

Hales, John G. **Plan of the Town of Charlestown in the County of Middlesex**. Boston. 1830.

Hopkins, G. M. and Company. **Atlas of the City of Somerville, Massachusetts**. Philadelphia, 1874.

Hopkins, G. M. and Company. **Atlas of the City of Somerville, Massachusetts**. Philadelphia, 1884.

Pelham, Henry. **Map of Boston and Environs**. Boston, 1775.

Sanborn Map Company. **Insurance Map of Somerville, Massachusetts**. New York, 1900. Revised to 1931.

Technical Advisory Corporation. **Building Zone Map of the City of Somerville**. New York, 1925.

U. S. Geological Survey. **Massachusetts, Boston North Quadrangle**. 1943. 2nd ed., 1971.

Walling, Henry F. **Map of Somerville**. Boston, 1858.

# Index

- A and P Food Warehouses, 51, 79, 97  
 Adams, Freeborn, 70  
 Adams, Henry, 120  
 Adams, Joseph, 100  
 "Adams Ledge", 102  
 Adams-Locke House, 101  
 Adams-Magoun House, 16, 100  
 Adams, Sanford, 22  
 Adams Street, 8,  
   12; 56,  
   15; 104  
 Aerial View, ca. 1950, 132  
 Agassiz, Louis, 82  
 Agassiz Museum, Harvard, 75  
 Albion Street, 128, 129  
   37; 129  
 Aldersey Street,  
   17; 117  
 Alewife Brook, 5, 11, 51, 62, 136, 137, 140  
   and Broadway, 139  
 Alewife Brook Parkway, 32  
 Allen, Andrew, 66  
 Allen, George, 112  
 Allen, Hiram, 69, 120  
 Allen Street, 69, 120  
 Alpine Street, 128  
*American Architect and Building News*, 55  
 American Tube Works, 30, 66, 70, 71, 86  
 Ames Street, 103  
 Annual Reports, 140  
 Apartment buildings, 45, 48, 51, 102, 110,  
   118, 139  
 Apartment hotels, 44-45, 115, 122  
   examples of, 44-45  
 Apartment rows, 88, 93, 96, 107  
   examples of, 45  
 Appalachian Mountain Club Guide, 1898, 128  
 Argillite, 4  
 Arlington, 10, 11, 12, 59, 62, 65, 100, 131  
 Arlington and Lexington Branch Railroad, 42  
 Arlington Branch Railroad, 29  
 Arlington Heights, 139  
 Arlington Street  
   1; 98  
   10; 41  
 Armory Plan, 1896, 53  
 Art Deco Style, 48, 132  
   definition of, 51  
 Assembly Square, 79  
 Assembly Square Mall, 79  
 Asylum Hill, 29, 46, 57, 89  
   (see also Cobble Hill)  
 Atherton Street, 109, 110  
   36; 109,  
   117, 153  
   43-45; 111  
   and Beech Street, 109  
 Austin Street, 96, 97  
 Automobile garage, 47  
 Automobile repair garage, 93  
 Ayer Estate, 58  
 Ayer, John F., House, 105  
 Ayer Park Plan, 1891, 127  
 Back Bay, 5  
 Back Bay, 5  
 Bacon, Clifton, House, 135  
 Bailey, Ernest, 62, 116  
 Bailey Park, 38, 62  
 Baldwin, Loammi, Colonel, 18, 67  
 Ball Square, 1910, 48  
 "Balloon frame", 24  
 Ballou Hall, 140  
 Banks Street, 109  
 Barberry Lane, 94, 116  
 Barrell estate, 86  
 Barrell, Joseph, 63, 89  
 Barrell, Joseph, House, 16, 17, 52  
 Barrister's Hall, 125  
 Bartlett Street, 103  
   and Page, 70  
 Barton Street, 136  
 Battle of Lexington, 108  
 Bay State Avenue, 42, 127  
 Beach Street, 91  
 Beacon Street, 18, 58, 86, 87, 88, 89, 91  
   28-36; 93  
   33; 93  
   245; 93  
   309, at Miller Street, 75  
   336, 338; 91  
   347-349; 93  
 Bedrock, 4, 5  
 Beech Street, 109, 130  
 Beech tree, 113  
 Beldrey, O. H., 55  
 Bell, Alexander Graham, 98  
 Belmont Street, 18, 108, 109  
   46; 112  
 Benjamin, Asher, 25  
 Benedict Street, 96, 97  
 Benton farms, 110  
 Benton Road, 110  
   18; 112  
 Berry, Arthur, 55  
 Bigelow Street,  
   2; 153  
 Bikeways, 62  
 Birch, Albert, 66  
 Birch, Arthur, 66  
 Bird's Eye View of East Cambridge, 1879, 37  
 Blaikie, Edwin, 40, 52, 53, 119  
 Blaikie, Thomas B., 53, 117, 122  
 Blaikie, William, 53  
 Blakely Avenue, 96  
 Bleachery Court, 87  
 "Blessing of the Bay", 79  
 Bond Street, 83  
 Bonelli-Adams Corporation, 84  
 Bonner, William, 122  
 Bonner Avenue,  
   17; 122  
 Boring and Tilton, 50  
 Boston, 9, 10, 11, 12, 15, 16, 18, 22, 24, 28,  
   36, 39, 42, 48, 52, 56, 59, 65, 67, 72, 79,  
   82, 86, 95, 101, 103, 132, 136, 137  
 Boston and Albany Railroad, 72  
 Boston and Lowell Railroad, 18, 37, 69, 72,  
   90, 95, 100, 101, 103, 114, 126, 137, 143  
 Boston and Maine Railroad, 23, 28, 38, 74,  
   79, 100  
 Boston and Maine Railroad Station, 95  
 Boston and Worcester Railroad, 72  
 Boston Avenue, 19; 9  
 Boston Basin, 4, 5, 67  
 Boston Blue clay, 5  
 Boston Bottleworks, 64  
 Boston City Hall, 9  
 Boston Packing and Provision Company, 116  
 Boston Post, 4, 36, 116  
 Boston Press Brick Company, 68  
 Boston Public Garden, 52  
 Boston State House, 52  
 Boston Street, 115, 116, 127  
   91; 117  
 Boston suburbs, 11, 114, 120  
   33-37; 125  
   50; 34, 122  
   58-68; 125  
   and Summer Street, 125  
 Boundary Marker 19, 9  
 Bow Street,  
   17; 124, 150  
   33-37; 125  
   38-40; 150  
   58-68; 125  
   and Summer Street; 125  
 Bowdoin station, 42  
 Bowman, Francis, 22  
 Bradford Court, 48  
 Bradford, W. R., 70  
 Bradshaw, Charles, 45, 110, 112  
 Bradshaw, Charles, House, 55, 112  
 Brastow, George O., 25, 60, 108-109, 110  
 Brastow Street, 8  
 Breed Hill, 10  
 Brick Bottom, 37, 46, 48, 89, 90  
 Brick Manufacture, 51, 67-69, 83, 86  
 Brickworker's houses, 82, 83, 85  
   examples of, 27  
 Brickyards, 6, 7, 18, 27, 28, 39, 42, 57, 62, 67,  
   85, 101, 108, 120, 126  
 Bridges, 18  
 Bridgewater, 52  
 Broadway, 10, 11, 15, 16, 32, 36, 37, 38, 51,  
   52, 58, 61, 62, 67, 83, 84, 94, 95, 96, 97,  
   100, 101, 102, 103, 108, 126, 127, 130,  
   131, 136, 138, 139  
   47; 15  
   359-365; 45  
   380; 107  
   404; 107  
   419; 106  
   438; 16, 100  
   783; 129  
   and Adams Street, 30  
   and Central, 22, 100  
   and Curtis Street, 139  
   and Franklin Street, 22  
   and Holland, intersection of, 139  
   and Main Street, 102  
   and Sycamore Street, 25  
   and Vernon Street, 103  
   and Walnut, 101  
   at Cross Street East, 17  
   near Cedar, 22  
 Broadway Brake, 15  
 Broadway (Foss) Park, 36, 48, 49, 58, 60, 61,  
   84, 85, 97, 102, 103  
   Plan of, 84  
 Broadway, View of, 1905, 47  
 Broadway, View of, 1982, 51  
 Broadway Winter Hill Congregational Church,  
   53, 107  
 Brookline, 52, 55, 65  
 Brooks, James H., 115  
 Brown, I. H., Moulding Company, 75  
 Browning Road, 25  
   16; 25  
 "Bryant Chambers", 139  
 Building industry, 39, 40, 55, 74-76  
 Bulfinch, Charles, 16, 17, 52, 89  
 Bunker Hill, 7, 10, 89, 94  
 Bunker Hill Monument, 102  
 "Bunker Hill Pickle", 72  
 "Bunker Hill" pickle factory, 101  
 Burlington, 10  
 Burnside Street, 109  
 Cambridge, 9, 10, 18, 24, 26, 27, 37, 42, 48,  
   51, 53, 59, 64, 67, 79, 86, 108, 109, 126  
 Cambridge Mudstone, 4  
 Cambridge Road, 25, 114  
 Cambridge-Somerville Boulevard, 48  
 Cambridge Station, 130  
 Cambridge Street, 86, 120  
 Cameron Street, 137  
 Camp Cameron, 137, 139  
 Camp Cameron Associates, 137  
 Camp Day, 137  
 Campbell Park, 132, 135  
 Canal Road, 8  
 Canal Street, 97  
 Carleton Street, 55  
 Carmel Street, 139  
 Carr, Eugene P., House, 112  
 Carr, M. W., and Company, 76, 112  
 Carr, Martin W., School, 53, 110  
 Carr, Martin W., 76  
 Carriage house, Columbus Avenue, 41  
 Cast-iron fences, 63  
 Cedar Station, 127  
 Cedar Street, 8, 11, 38, 58, 68, 100, 108, 109,  
   126, 127, 129  
 Cement block houses, 42  
 Cemetery, 22, 59  
 Central Club, 55  
 Central Engine House, 53  
 Central Hill, 5, 34, 34, 38, 40, 45, 53, 59,  
   102, 114, 116, 118  
   View of from Gilman Square, 102  
 Central Hill Park, 34, 58, 59, 115  
   and Fountain, 60  
 Central Park, New York City, 59  
 Central Street, 11, 56, 63, 100, 101, 103, 107,  
   108, 109, 110, 115, 126, 129  
   178; 101  
   192-200; 105  
 Central Street Rangeway, 128  
 Chakalis, George, 90  
 Chakalis, James, 90  
 Chakalis, John, 90  
 Chakalis, Louis, 90  
 Chamberlain, Samuel C., 101  
 Chandler brick machine, 68  
 Chandler Street, 132, 138  
   9; 142  
 Charles River, 5, 10, 59, 86, 89, 94  
 Charles River Basin, 48  
 Charles River Bridge, 11, 18  
 Charlestown, 7, 8, 9, 10, 11, 12, 15, 18, 22,  
   25, 26, 28, 32, 42, 59, 65, 69, 79, 84, 86,  
   94, 95, 100, 101, 103, 108, 110, 114, 120,  
   126, 136  
 Charlestown "Beyond the Neck", 8, 22, 86, 91  
 Charlestown Bleachery, 18  
 Charlestown Branch Railroad, 18, 69  
 Charlestown Bridge, 65  
 Charlestown Lane, 10, 11, 12, 65, 114, 120  
 Charlestown, Map of, 1634, 10  
   1830, 19  
 Charlestown Neck, 11, 18  
 Charlestown Peninsula, 5  
 Chase and Sanborn, 102  
 Chauncey Street, 83  
 Chelsea, 48  
 Cherry Street, 52, 108, 109, 110, 112  
   32; 112  
 Chester Street, 130  
   24; 134  
   26; 134  
   27; 135  
 Chestnut Street, 90, 92  
 "Chicago of New England", 72, 79  
 Chicago World's Fair, 1893, 71  
 Church Street, 28, 109  
 Citizen Building, 103  
 City Beautification Society, 102  
 City Directory, 1873, 53  
   1900, 45  
   1904, 55  
 City Hall, 25, 34, 35  
 City Hospital, 139  
 City Ledge, 6  
 City of Somerville, Map of the  
   1852, 28  
   1879, 35  
   See also Somerville, Map of  
 City Square, 11  
 City Stables, 53  
 City Stone Crusher, 6  
 Civil War, 22, 24, 26, 29, 30, 32, 36, 56, 58,  
   59, 72, 83, 86, 87, 91, 92, 95, 97, 101, 108,  
   109, 115, 120, 121, 130, 131, 137  
 Civil War Monument, 59  
 Clapp, Nathaniel G., 58  
 Clarendon Block, 131, 132  
 Clarendon Hill, 59, 136, 138, 139, 141  
 Clarendon Street, 139  
 Classical Revival Style, 45, 46  
 Clay Henry, 82  
 Cliff Building, 139  
 Cliff, Zebedee E., 8, 42, 48, 55, 127, 139  
 Cliff, Z. E., House, 129  
 Clough, G. A., 34, 53, 55, 122  
 Clyde Street, 126  
   5; 129  
   25; 27  
   and Murdock Street area, 27, 128  
 Cobble Hill, 5, 7, 12, 16, 22, 52, 56, 59, 63,  
   72, 86-93, 95  
 College Avenue, 11, 126, 130, 131, 136, 137,  
   138  
   40; 50  
   88; 142  
   97; 55  
   and Morrison Avenue, 135  
   and Park Avenue, 139  
 College Hill, 5, 29, 136, 140  
 College Hill Road, 21; 141  
 Colonial Revival Style, 40, 42, 51, 88, 101,  
   102  
   example of, 97  
 Colonial Style, 123  
   examples of, 85, 91  
 Colson Block, 122  
 Colson, H. W. P., 55, 109  
 Columbus Avenue, 41, 63, 115  
   39; 117  
   50; 53  
   61; 115  
   61, 63; 32  
   76; 153  
 "Commuting", 22  
 Conant, L. E., 73  
 Concord, 12, 114  
 Concord Avenue, 88  
 Concord Square, 1981, 88  
 Concrete Block  
   garage, 47  
 Cook, Susanna Russell, 136  
 Cooper-Davenport Tavern, 91  
 Copeland, R. Morris, 63  
 de Cordova, Julian, 39  
 "The Corner", 103  
 Cottage Place, 130  
 Cottage Residences, 30  
 Cottage Street, 130  
   (Avenue)  
 Cotting, Timothy, 140  
 Country Life, 63  
 Court Street, Boston, 98  
 Craddock's Bridge, 11  
 Craigie Bridge, 18, 86  
 Craigie Street, 109  
 Cram, Ralph Adams, 116  
 Crescent Row, 125  
 Cross Street, 11, 48, 52, 53, 69, 94, 95  
   49; 99  
   108; 31, 96  
   and Medford Street, 22  
 The Cumberland, 44  
 Curtis farm, 29  
 Curtis Street, 11, 19, 136  
   23; 51  
   97; 141  
 Curtis Street Rangeway, 141  
 Cutter, Edward, 16, 95  
 Cutter, Edward, House, 17  
 Cutter Street, 95  
 Cypress Street, 109  
 Dairy farms, 5, 12  
 Dalton, Charles X., House, 41  
 Dana, J. F., 4  
 Dana, James, 83  
 Dana, S. L., 4  
 Dane Avenue, 88  
 Dane, Osgood, House, 20  
 Dane, Osgood B., 8, 20  
 Dane Stone Quarry Ad, 20  
 Dane Street, 70, 88  
   72; 15, 91  
   and Washington Street, 86  
 Dane's Ledge, 108  
 Danvers, 53  
 Dartmouth Street, 101, 102  
   21; 106  
   51; 101  
 Davenport-Brown Company, 75  
 Davis and Taylor, 131  
 Davis, Person, 131, 132  
 Davis-Porter Square area, 130  
 Davis Square, 18, 26, 29, 36, 38, 39, 48, 50,  
   51, 76, 109, 115, 126, 128, 130-135, 136,  
   137, 138  
   ca. 1910, 131, 157  
 Day estate, 131  
 Day Street  
   30; 134  
   34; 134  
   58; 76  
 Derby Desk Company, 74-75, 104  
 Derby, Elias Haskett, 82  
 Derby, George H., 74  
 Derby Street, 8, 83  
 Dickerman, George H., 56, 63  
 Dickson, Augustus, 98  
 Dillboy Field, 62  
 Dillaby, Frank, 48  
 Dimick Street, 8  
 Directory of Somerville, Arlington and  
   Belmont,  
   1869, 98

- Divinity (Miner) Hall, 55  
 Doctor's Row, 122  
 Dodington Hall, Cheshire, 17  
 Dorchester, 42  
 Dover Street, 130  
 93; 133  
 Dow, Lorenzo, 29, 138, 140, 141  
 Dow, Lorenzo, House, 141  
 Dow Street, 141  
 Downer, Cutler, 105  
 Downing, Andrew Jackson, 26, 30, 59, 63  
 Drake, Samuel Adams, 82, 87, 89, 96  
 Draper, Martin *Map of Somerville*, 1852, 5, 86,  
 100, 108, 114, 126  
 Mt. Benedict, 94  
 Powderhouse Area, 126  
 Prospect Hill, 114  
 Spring Hill, 108  
 Ward II, 86  
 Winter Hill, 100  
 Drouet Block, 122, 125, 150  
 Drumlins, 5  
 Durant, Michael, 72  
 Durrell, George, School, 93  
 Dykeman, William, 113  
 Early Italianate Style, 24  
 Early Roads, Map of, 11  
 East Boston, 42  
 East Cambridge, 86, 101  
 East Somerville, 16, 21, 24, 25, 29, 32, 36, 38,  
 46, 48, 50, 69, 94-99, 101  
 Eastlake Style, example of, 98  
 Eaton, Horace, 12, 61  
 Eberle Block, 121  
 Eberle Building, 123  
 Eberle, Phillip, 121  
 Edgerly, John S., 22, 102  
 Edgerly School, 53, 102  
 Edsel, 79  
 Eglantine Street, 101  
 Elks Club, 55  
 Elliot, Charles D., 35, 60, 84, 127  
 Ellsworth Street, 31  
 Elm Place, 109  
 Elm Street, 8, 11, 12, 108, 109, 130, 131, 137  
 and Beech Street, intersection of, 130  
 Elmwood Street, 137  
 Emerson, Enoch, 26  
 Emerson Pickle Factory, 127  
 Engine House, 1871, 34, 53  
 English Revival Style, 40  
 example of, 40  
 Essex Street, 102  
 Eustis Street, 81; 91, 152  
 Evergreen Street, (Avenue), 101  
 and Vernon Street, 100  
 Evergreen Terrace, 36  
 Fairmount Street, 141  
 13; 141  
 Fall River, 42  
 Faneuil Hall, 22, 52, 73  
 Farmer, Luke, 101  
 Farrier, Amasa, 59  
 Farrington, Thomas, 55  
 Federal Census of Agriculture, 1850, 82  
 Federal-period, 136  
 Federal Revival Style, 55  
 definition of, 40  
 example of, 40  
 Federal Style  
 definition of, 16  
 examples of, 16, 17, 20, 21, 52, 91  
 Fellsway, 48, 84  
 Fellsway West, 83  
 56; 85  
 Felton and Parker, 95  
 Fenceposts, 5  
 Fernald, Joshua, 52, 133  
 Ferries, 11, 12  
 Files, R. F., 52, 53  
 Fire Station, 122  
 First Methodist Episcopal Church, 114  
 First National Stores, 51, 79  
 First United Methodist Church, 124  
 First Unitarian Church, 35, 116, 145  
 First Universalist Church, 116  
 Fisk, Mark, 68  
 Fitchburg Division of the Boston and Maine  
 Railroad, 114  
 Fitchburg Railroad, 7, 18, 22, 28, 69, 72, 73,  
 75, 77, 86, 91, 93, 108, 110, 121, 130  
 Fitchburg Street, 92  
 3-25; 79  
 Fletcher, Dr. W. K., 102  
 Flint Street, 95  
 Florence Street, 96  
 Food Processing, 72, 86  
 Foote, Edward, 72, 106  
 Ford Motor Company, 79  
 Ford Motor Company Assembly Plant, 51, 97  
 Forest Street, 129  
 Forg, Peter, 76  
 Forg, Peter, Manufacturing Company, 76  
 Forster, Charles, 25, 58  
 Forster-Sawyer House, 25  
 Forster School, 56  
 Fosket Street, 4  
 Foss (Broadway) Park, 36, 48, 49, 58, 60, 61,  
 84, 85, 97, 102, 103  
 Plan of, 84  
 Foster, Alexander, House, 30, 31  
 Foundation stone, 5  
 Fountain Street (Avenue)  
 34; 21  
 worker's houses, 98  
 Fowler, Orson, 109  
 15; 98  
 Franklin Hall, 121  
 Franklin Institute, 121  
 Franklin Street, 11, 94, 95, 118  
 15; 98  
 74; 21  
 79; 21  
 Fremont Street, 27; 27  
 French Second Empire Style, 30, 32  
 Fresh Pond, 18, 94, 108  
 Fresh Pond Ice Company, 77  
 Frink, Alden, 38  
 Fruit Street, 101  
 Fuller, Stephen W., 101  
 G. A. R. Hall, 103  
 Gage, General, 12  
 Gage, Hittinger and Company, 77  
 Galletly, Henry, 70  
 Galletly, James, 69  
 Gambrel roof, 15  
 Gardens, 63  
 Geddes, Alexander, 95  
 George Street, 15  
 Georgian Style, 15  
 Georgian Revival Style, example of, 55  
 Gibones Creek, 86  
 Giles Park, 6A and B, 119  
 Gilman, Charles E., 103  
 Gilman, Charles, House, 21  
 Gilman Square, 38, 39, 48, 102, 103  
 Gilman Street, 8  
 108; 21  
 Gilman tract, 103  
 Glacial clay deposits, 5  
 Glass, 70  
 Glass House Court, 87  
 Glen Street, 21, 62  
 Glendale, 137  
 Glenwood Road, 8, 103  
 Glidden, Walter, 107  
 Glidden, Walter, House, 107  
 Glines, Edward, Mayor, 62, 101  
 Glines School, 55  
 Glover, Henry, 132, 135  
 Gold, 5  
 "Gold Mine", 4  
 Gorham and Howard Streets, 76  
 Gothic Revival Style, 24  
 definition of, 26  
 examples of, 26, 30, 52, 91, 133  
 Gould, Aaron, 38, 53, 101, 110, 125  
 Grace Baptist Church, 99  
 Grand Junction Railroad, 72, 73  
 The Grandview, 45, 118  
 Grandview Avenue, 53  
 Granite posts, 63  
 Granite Street, 4, 8, 20, 108, 109  
 Gray, George W., 52  
 Gray, John, 52  
 "Great Pasture", 114  
 Great Road, 130  
 Great Western Union billboard, 90  
 Greaves, Thomas, 4, 11, 58  
 Greek Revival Style, 24, 41, 109, 110, 114,  
 117, 120  
 definition of 24-25  
 examples of, 22, 24, 25, 27, 34, 52, 56, 85,  
 91, 96, 97, 101, 104, 111, 123, 126, 141  
 Green Street, 112  
 Greenville Street, 19; 117  
 Greenwood Terrace, 89  
 Gridley Apartments, 48  
 Grimmons, Charles, 101  
 Grove Street, 131  
 48; 151  
 Guild, Charles H., 46, 96  
 Gulliver, Lemuel, 30  
 Haigh, John, House, 54, 55  
 Hales, John, 19  
 Hall House, 130  
 Hall, John, 109  
 Hall Street, 109  
 Hamblin, Samuel, 70  
 Hampshire Street, 86  
 Hancock Street, 109, 127  
 "Happy Hollow" houses, 105  
*Harper's Weekly*, 40  
 Hartwell, Mrs. Frank, 128  
 Hartwell and Richardson, 116  
 Hartwell, Richardson and Driver, 53  
 Harvard Bridge, 48  
 Harvard College, 109  
 Harvard Place, 25, 109  
 Harvard Square, 11, 86, 121, 131  
 Harvard Street, 25, 108, 109  
 1-3, 9-11; 111  
 Hastings, Charles F., 119  
 Hathaway, J. F., 76  
 Hawkins, Guy, 22  
 Hawthorne Street, 126  
 Hay, John, 24  
 Haynes, Amos, 72  
 Hazeltine, Channing, 55  
 Headstones, 5  
 Heath, Charles, 68  
 Heath Street, 83, 85  
 Heptorean Women's Club, 58, 102, 116, 138  
 Heywood Wakefield Furniture Company, 74  
 Hicks, A. M., 137  
 High Field, 96  
 High School, 34  
 Highland, 58  
 66; 118  
 The Highland, 45, 115, 118  
 Highland Avenue, 6, 28, 40, 48, 51, 59, 60,  
 62, 114, 115, 116, 126, 130, 131  
 40-42; 44  
 76; 53, 55, 116  
 99; 41  
 130; 145  
 132; 116  
 134; 46  
 137; 116  
 287; 39  
 291; 48  
 343; 42  
 and Central Street, 55  
 and College Avenue, 132  
 Highland-Cherry Street area, 42  
 Highland Road, 58, 127, 128  
 61; 128  
 1981; 128  
 Highlands of Roxbury, 26  
 Highway Department crew, 61  
 Hill Building, 53, 121-122  
 Hill, Ira, 8, 53, 115, 117, 122, 132, 138  
 Hill, Ira, House, 117  
 Hill, James, Jr., 22  
 Hill-Michie Company Garage, 47  
 Hill, William House, 41  
 Hillcrest Apartments, 48  
 Hills, George, 119  
 Hinkley, Holmes, 70  
 Hinkley Locomotive Works, 70  
*Historic Leaves*, 80  
 Hittinger, Jacob, 77  
 Hittinger, Thomas, 77  
 Holden, Simon, 140  
 Holden, Simon, House, 141  
 Holiday Inn, 69, 95  
 Holland Estate, 139  
 Holland, Martha (Rogers), 139  
 Holland, Silas Harvey, 139, 141  
 Holland-Simpson area, 42  
 Holland Street, 8, 130, 131, 137, 138, 139  
 211; 142  
 "Home-grounds", 63  
 Homer Court, 115  
*Homes for the People in Suburb and Country*, 24  
 "Homestead Series", 40-41  
 Hood, H. P., 124  
 Hopkins, Elisha, 104  
 Hopkins, Elisha, House, 104  
 Hopkins, G. M., 115  
 Horace Street, 73  
*The Horticulturist*, 59  
 Hotel Warren, 53  
 Houghton, Armory, 71, 87, 91  
 Houghton, Francis, 71  
 Houghton-Oak-Bolton Street area, 87-88  
 Houghton Street, 26-32; 91  
 Howard Seminary, 52  
 Howe Street, 101  
 Hubbel, Peter, 67  
 Hudson Street, 128  
 and Benton Road, intersection of, 128  
 and Cedar Street, 129  
 Hunt, Benjamin, 85  
 Hurst Broadway Theater, 97  
 Hutchins, H. M., House, 98  
 Hutchins, Harrison M., 98  
 Hutchins, Horatio H., 102  
 The Ideal, 45, 115  
 Industrial Park, 89-93  
 Ionic capital detail, 25  
 Ireland, George, 18, 110  
 Ireland, George, House, 110  
 Ireland, Jonathan, 14  
 Ireland, Samuel, House, 1792, 14, 15  
 Ireland's Rangeway, 110  
 "Italian" villas, 30, 31  
 Italianate Style, 41, 88, 103, 112, 128, 132  
 definition of, 30  
 examples of, 30, 31, 36, 53, 93, 96, 97, 99,  
 101, 104, 118, 129  
 Jaques, Frederick, 82  
 Jaques, Samuel, 82  
 Jaques Street, 83, 85  
 Jaques, William, 82  
 Jasper Street, 101  
 Jenner Gas Station, 125  
 Jenny Lind Street, 103  
 Johnson, Phillip, 56, 105  
 Johnson, Phillip, House, 105  
 Jones, William, 55  
 Josephine Avenue, 129  
 house, 129  
 Joy, Benjamin, 89  
 Joy Street, 90, 92, 95  
 14; 92  
 Joy's Farm, 89  
 Karoyannis, Costas, 90  
 Kelley, James, 41  
 Kelley, Samuel Dudley, 115, 118  
 Kent Court, 91  
 6; 91  
 Kent, Samuel, House, 23  
 Kent Street, 91, 108  
 32; 66  
 Kent Street Station, 121  
 Keyes, Amos, House, 104  
 Kidder Avenue, 6, 127  
 Kidder-Bay State Avenue area, 42  
 Kiley, James A., 78  
 Kiley, James A., Wagon Shop, 78  
 Killoren, Andrew, 42  
 King Solomon's Lodge, 103  
 Kingman, Caleb, 70  
 Kingman Court, 70  
 Kingman, Herbert S., 110  
 Kingsley, C. W., 130  
 Kinsley, 68  
 Kirkland Street, 92, 121  
 Kirkpatrick, C. A., ad, 39  
 Klous, Seman, 97  
 Knox, Colonel, 89  
 Lake, George W., 55  
 LaFever, Minard, 25  
 Lake Potanipo, 77  
 Landscape design, 57, 58, 61, 63, 84, 97, 110,  
 127, 138  
 Langmaid Terrace, 45, 47  
 Latin High School, 34, 53, 102  
 Laurel Street, 108, 109  
 45; 31  
 49-53; 113  
 Lawrence, 52  
 Lechmere Square, 48  
 Leda clam, 5  
 Lee, Gen. Charles, 100  
 Lee Street, 102  
 Leighton, Mark, 118  
 Lewis, Thomas M., 110  
 Lexington, 18, 65, 114  
 Lexington and Arlington Branch Railroad,  
 126, 127, 130, 131, 132, 137  
 Lexington Avenue, 127  
 "Liberty Pole Square", 120  
 Lime, 95  
 Lincoln Park, 88, 93  
 Lincoln Parkway, 88  
 Lincoln School, 139  
 Linden Street, 108  
 Linwood Street, 90, 92  
 78; 90  
 and Fitchburg Street, 78  
 Littlefield, Samuel, 85  
 Littlefield, Samuel, House, 85  
 Littlefield, Walter T., 53, 122, 123  
 Locatelli, John, 48, 110  
 Lockhardt, Charles, House, 142  
 London Street, 92  
 Loring and Phipps, 38, 51, 101  
 Loring, George F., 34, 38, 40, 41, 53-55, 93,  
 112, 116  
 Loring, George F., House, 54, 116  
 Lost street names, 8  
 Low, John, 59, 109, 130  
 Lowell and Arlington Branch Railroad, 36  
 Lowell Railroad, 7, 121  
 Lowell Street, 11, 18, 51, 52, 53, 64, 100, 103,  
 108, 109, 137  
 and Somerville Avenue, intersection of, 108  
 Luther Bell School, 53  
 Lyman, C. W., and Company, 75  
 Lyman, Charles W., 75  
 Magnus Avenue, 88  
 Magoun, John C., 100  
 Magoun Square, 48, 100, 103  
 Main Street, 11, 95, 100  
 52; 85  
 Maine, 10  
 Makepeace, Royal, 86  
 Malden, 10, 48  
 Malden Bridge, 11, 18  
 Mallet, Jean, 11  
 Mallet Street, 8, 127  
 "Mansard" Style, 30, 32, 128  
 definition of, 32  
 examples of, 32, 33, 36, 55, 93, 134  
 Maple Street, 101  
 28; 101  
 Market gardening, 5, 137, 139  
 Marshall Street, 101, 102, 103  
 and Broadway, 85  
 Marston, Elias, 101  
 Marston, Elias, House, 101  
 Masonic Apartments, 103  
 Masonic Block, 121  
 Masonic Building, 55  
 Massachusetts Avenue, 42, 48, 65, 130, 131,  
 136  
 Massachusetts Bay Colony, 11  
 Massachusetts Bay Colony Council, 82  
 Massachusetts Bay Company, 10  
 Massachusetts Brick Company, 68

- Massachusetts General Hospital, 16, 89  
 Massachusetts Horticultural Society, 63, 82  
 Massachusetts Institute of Technology, 52  
 McGrath Highway, 43, 48, 84, 89, 90, 97, 114  
 McGray, H. D., 42, 55  
 McKay, Henry S., 53, 124  
 McLean Asylum, 16, 22, 52, 56, 59, 89-90  
 McLean, John, 89  
 Meacham, George, 130  
 Meacham Road, 27; 135  
 Meacham Street, 130  
 Meat-packing plants, 72-73  
 Medford, 5, 9, 10, 11, 18, 26, 29, 59, 67, 82, 95, 100, 108, 130, 137, 140  
 Medford Andover Turnpike, 18  
 Medford Cattle Market, 127  
 Medford diabase, 4, 12, 61, 136  
 Medford Street, 37, 48, 56, 57, 73, 86, 87, 93, 101, 103, 107, 114, 115, 120  
 93, at Walnut, 47  
 200; 93  
 341; 103  
 467; 104  
 and Central Street, 105  
 and Pearl Street, 103  
 and Washington Street, 120  
 at School Street, 107  
 Medford Turnpike, 27, 37, 67, 83, 85, 95, 120  
 Medford Turnpike Corporation, 83  
 Medina Block, 131  
 Memorial Hall, 55  
 Plan for, 1891, 55  
 Menotomy, 11  
 Menotomy River, 136, 137  
 Merrimack River, 18  
 Methodist Episcopal Church, 121  
 Metropolitan District Commission, 58  
 Metropolitan Park Commission, 36, 58, 61, 62, 84, 140  
 Middle Way, 94, 116  
 Middlesex Avenue, 97  
 Middlesex Bleachery and Dye Works, 18, 25, 29, 36, 55, 66, 91  
 (see also Middlesex Dye, Milk Row Bleachery)  
 Middlesex Canal, 8, 18, 67, 69, 83, 95, 97  
 Middlesex County, 9, 18, 51, 64  
 Middlesex County Courthouse, 52  
 Middlesex Dye and Bleachery Company, 23, 86  
 Middlesex Fells, 4, 61  
 Middlesex Fells Parkway, 58  
 "Middlesex Square", 132  
 Middlesex Turnpike, 18  
 Miles, Frank, 107  
 Military Works, 1775-1776, 12, 13  
 Milk Row, 11, 12, 15, 18, 22, 23, 28, 36, 59, 65, 66, 86, 91, 108, 109, 110, 114, 120, 130  
 Milk Row Bleachery and Dye Works, 29, 66  
 Milk Row Cemetery, 22, 70 (see Somerville Cemetery)  
 Milk Row Primary School, 22  
 Mill Pond of the Charles River, 89  
 Miller Brothers Coffin Factory, 75  
 Miller, Ellis F., 75  
 Miller, Henry C., 75  
 Miller's Creek, 94  
 Miller's Hill, 89  
 the Miller's River, 5, 7, 18, 22, 26, 36, 58, 59, 66, 86, 87, 89, 90, 110, 116, 120  
 the Miller's River, pollution of, 58, 59, 87  
 Miner Street, 103  
 Mishawum, 10  
 Misticks River, 10  
 Mitchell, 67-68  
*Model Homes for the People*, 33  
 Modern Builder's Guide, 25  
 Monks and Johnson, 79  
 Monmouth Street, 25, 109  
 The Montrose, 44  
 Moore, George A., 53  
 Moore Street, 139  
 53; 141  
 Morrison Avenue, 126, 127, 131  
 197; 26, 133  
 Mount Auburn Cemetery, 59  
 Mount Benedict, 5, 12, 15, 38, 42, 46, 58, 94, 96, 97  
 Mount Benedict Community, 96  
 Mount Pleasant Street, 95  
 Mount Vernon Street, 24, 95  
 8; 96  
 16; 98  
 Perkins Street area, 24  
 "Mrs. Baker", 36  
 Munroe, Edwin, 8  
 Munroe, Robert, 114  
 Munroe, Robert, House, 117  
 Munroe Street, 8, 115  
 82; 118  
 97; 40, 119  
 houses, 119  
 Murdock, Asa, 126  
 Murdock Street, 126  
 Murphy, James, 124  
 Myrtle Street, 96  
 Mystic Avenue, 4, 18, 27, 64, 67, 68, 69, 83, 85, 101, 120  
 356; 75  
 Mystic Branch of the Boston and Maine Railroad, 97  
 Mystic Housing Project, 4  
 Mystic Lake, 32  
 Mystic peninsula, 94  
 Mystic River, 4, 5, 7, 11, 18, 46, 51, 58, 59, 62, 69, 79, 82, 83, 84, 96, 102, 136  
 Mystic River flats, 39, 48, 57  
 Mystic Valley Parkway, 140  
 Mystic Water Works, 32  
 Nanepashemit, 10  
 Natick, 53  
 National Biscuit Company, 76  
 "The Neck", 25  
 Neck Village, 15  
 Neighborhood Atlas Survey Map, 81  
 Neo-Classical Style, 51, 122  
 example of, 55  
 Neoclassicists, 17  
 New England Dressed Meat and Wool Company, 57  
 New England Glass Company, 71  
*New England Prospect*, 10  
 New Moon, 10  
 New Orleans, 136  
 New York City, 48  
 Newburyport, 82  
 Newbury Street, 136, 138, 139  
 Newton, 26, 55  
 Newton, Eldridge, House, 45  
 Newton Highlands, 46  
 Newton Street, 88, 120  
*Nicolson's New Carpenter's Guide*, 24  
 Niles, Louville, House, 40  
 Niles, Louville V., 116, 119  
 Norris-Gulliver House, 30  
 North Cambridge, 126  
 North Cambridge Cattle Market, 130  
 North, Charles H., 39, 72, 73, 87  
 North, Charles H., Meat Packing Plant, 37, 56, 72-73, 93  
 North, 11  
 North Somerville Station, 143  
 North Street, 136, 141  
 Northern Artery, 48, 97  
 Northwest Cambridge, 27  
 Norton, George W., 73  
 Norton, Henry, 73  
 Norton Tallow Company, 73  
 "Norton's Tidy Soap", 73  
 Oak Street, 120  
 The Oasis, 120, 121, 123  
 Odd Fellows Building, 55, 102  
 Odin-Hittinger-Edgerly House, 102  
 Oliver Street, 95  
 Olmsted, Frederick Law, 59  
 Orchard Street, 130  
 Osgood, H. P., 26  
 Ossipee Road, 139  
 Oris, William, 105  
 Ortis-Wyman House, 105  
 "Outside the Neck", 8  
 Oxford Street, 109  
 Pacific Mill, (Lawrence), 52  
 Packard Avenue, 136  
 Palliser, George, 33  
 Panama-Pacific Exposition, 1915, 76  
 Panic of 1873, 101  
 Park Avenue, 138  
 Park, Eldbridge G., 118  
 Park, Snow and Company, 132  
 50; 76  
 Parkland Street, 88  
 Parks, 36, 58, 59, 84, 127  
 Partridge, Horace, 103  
 Partridge Avenue, 84, 103, 105  
 Paulina Street, 136  
 Pawtuckets, 10  
 Pearl Street, 52, 95, 96, 101, 103  
 31; 53  
 77; 99  
 79, 81; 99  
 81; 31  
 Pelham, Henry, 12  
 Pennsylvania Avenue, 96, 97  
 houses, 97  
 Perkins, Dana, 58, 89  
 Perkins Street, 95, 96  
 65-67; 98  
 67-69; 96  
 Perry, Mayor, 61, 62  
 Phillips, Franklin F., House, 142  
 Phillips Grammar School, 101  
 Phipps, Sanford, 40, 55  
 Pierce, Charles, 95  
 Pinckney Street, 95, 96  
 Pine Street, 120  
 Pine Tree diner, 132  
 Piper's Tavern, 120, 125  
 Place Names and Natural Features, Map of, 9  
 "Plan of the Middlesex Canal", 67  
 Planning Board, 48  
 Playgrounds, 62  
 Pleasant Hill, 12, 94, 96  
 Plymouth Council, 10  
 Police Station, 53, 122  
 Pollard, Darius, 103  
 Pollard Square, 103  
 Pollard, Warren, 101  
 Pollard, Warren, House, 104  
 Pollution, 86, 110, 120  
 "Polly Swamp", 6, 128, 129  
 Poor, John R., 32, 57, 58, 101  
 Pope School, 55  
 Poplar Grove, 89  
 Poplar Street, 90, 92  
 and the Northern Artery, intersection of, 90  
 Population chart, 149  
 Porter Cattle Market, 130  
 Porter Square, 24, 130, 138  
 Porter Street, 36, 43, 108, 109  
 22; 26  
 Porter's Hotel, 130  
 Pottery, 5, 69, 95  
 Pound, 83  
 Powder House City, 84  
 Powderhouse, 4, 5, 12, 61, 126-129, 130, 136, 140  
 Powderhouse Boulevard, 45, 61, 136, 140  
 Powderhouse Farm, 127, 128  
 Powderhouse Terrace, 45, 61, 127, 128, 139  
 29; 129  
 1899, Construction of, 128  
 Prenhite, 4  
 Prescott, Gustavus, 96  
 Prescott, Gustavus G., House, 98  
 Prescott Street, 115  
 Preston, Jane, 110  
 Preston Road, 110  
 16-18; 43  
 20; 110  
 25; 46  
 Proctor, Catherine Eldridge, 102  
 Proctor, George O., House, 110  
 Proctor-Sanborn House, 102  
 "Professor's Row", 29, 140  
 8; 140  
 "Proprietors of the Middlesex Canal", 18  
 Prospect Hill, 5, 7, 8, 12, 18, 27, 32, 36, 38, 39, 40, 45, 53, 55, 58, 59, 62, 63, 69, 96, 114-119, 138  
 Prospect Hill Avenue, 48  
 Prospect Hill Monument dedication, 116  
 Prospect Hill Congregational Church, 53, 121, 124  
 Prospect Hill Improvement Society, 62, 116  
 Sewall Street, 62  
 Prospect Hill railroad station, 38  
 Prospect Hill School, 22  
 Prospect Street, 63, 87, 120, 122  
 94; 93  
 105; 31  
 Prospect Street garden, 1982, 63  
 Public Library, 34, 38, 102  
 Pumps, 70  
 Putnam, General, 89  
 Putnam Street, 115  
 Pythian Block, 122  
 Quarry Hill, 4, 5, 11, 12, 127, 136  
 Queen Anne Style, 40, 41, 42, 46, 55, 101, 116, 128  
 definition of, 40, 41, 45, 53, 85, 96, 106, 107, 112, 117, 118, 119, 123, 129, 135  
 Quincy granite, 63  
 The Quincy, 44  
 Radcliffe Road, 101  
 Railroad, 18, 22, 23  
 Railroads, Map of, 1835-75, 23  
 Rand's Woods, 131  
 Rangeway, 4, 95  
 Rangeways, 11, 15, 19, 24, 30, 94, 100, 103, 108, 114, 128, 136  
 Raymond Avenue, 77; 42  
 Reading, 10  
 Reitenbach Brothers Mink Tannery, 91  
 Renaissance architecture, 53  
 Renaissance Revival, 110  
 Report of the Committee on Highways, 1871, 6  
 Revolution, 12, 18, 94-95, 96, 100, 108, 114, 116, 130  
 Rice, A. D., 42  
 Rice, Wilbur P., 55, 58, 127, 129  
 Rice, Wilbur House, 129  
 Richardson, Artemas C., 117  
 Richardson, Henry Hobson, 40  
 Richardsonian Romanesque Style, definition of, 45  
 example of, 45  
 Richdale Avenue, 102  
 The Richmond, 122, 125  
 The Road to Newtowne, 11, 15, 94  
 Robinson, Charles, 103  
 Robinson, Enoch, 109  
 Robinson Street, 103  
 Robinson, Warren J., 88  
 Rogers Foam Corporation, 74-75, 104  
 Rogers, H. R., 109  
 Rogers Store, 98  
 Romanesque Revival Style, 53  
 example of, 34  
 Ropemaking, 69-70  
 Rose Street, 88  
 Rosebud Diner, 132  
 The Round House, 109  
 Rowe, Elias, 100  
 Rowhouses, 45, 87, 92, 98, 122  
 example of, 45  
 Rowse, Arthur, 72  
 Roxbury, 42, 65  
 Ruby Street, 101  
 Runey, John, 95  
 Runey, Lydia M., 115  
 Runey, Pottery, 69, 95  
 Russell farm, 29, 138  
 Russell House, 130, 136  
 Russell, Irving, House, 138  
 Russell, James, 137  
 Russell, Philemon Robbins, 18, 130, 136, 137, 139  
 Russell Street, 8, 130  
 25; 130  
 Russell Tavern, 136  
 Russell, Thomas, 82, 136  
 Russell, William, 138, 142  
 Rymes, Christopher, 112  
 St. Ann's Catholic Church, 107  
 St. Catherine's Church, 113  
 St. James Episcopal Church, 138  
 St. Joseph's Church, 124  
 Salem, 67, 82  
 Samuels, 139  
 Samuels, Edward, 80, 84  
 Sanborn Brick Manufacturing Company, 64, 69  
 Sanborn, James S., 102  
 Sanborn, Joseph, 68  
 "Sandpit Square", 120  
 Sanford Terrace, 89  
 Sargent, Captain Gilman, 130  
 School, Dartmouth and Thurston Street subdivision, 45  
 School Street, 11, 34, 59, 82, 94, 100, 101, 104, 108, 110, 114, 115  
 156; 44  
 201; 33  
 232; 107  
 235; 106  
 237; 104  
 Schuebler, Charles, 92  
 Sears Roebuck and Company, 42  
 Second Empire Style, 88, 110, 115  
 examples of, 53, 96, 101, 102, 124  
 Seven Pines, 137  
 Sewall Street, 83  
 Shaw, Frederick, 17  
 Shaw, Richard Norman, 40  
 Shingle Style, 40, 101, 110  
 definition, 40  
 examples of, 40, 42, 45, 112, 129  
 Shore Drive, 4, 62, 84  
 1982, 84  
 Shute estate, 110  
 Sibley, Edwin D., 110  
 Signet Commandery Building, 103  
 Silver, 4  
 Simpson, Greenleaf W., 115  
 Simpson, Jesse, 138  
 Simpson Avenue, 8, 136, 141  
 Skilton, George, 72, 107  
 Skilton Pickle Factory, 101  
*Sloan's Constructive Architecture, A Guide to the Practical Builder and Mechanic*, 1866, 30  
 Smillie, James, 7  
 Soap making, 73  
 Socony Gasoline Station, 49  
 Somerset Bank 51, 132  
 Somerset Chambers, 48  
 Somerville Avenue, 10, 11, 12, 20, 29, 36, 37, 38, 53, 59, 65, 69, 70, 86, 91, 95, 108, 110, 114, 120, 122, 130, 131  
 Somerville Avenue, 437; 152  
 439-441; 33  
 461; 20  
 at Poplar Street, 1925, 90  
 near Dane Street, 22  
 Somerville Cemetery, 22, 59, 149  
 "Somerville Chambers", 110  
 Somerville Citizen, 103  
 Somerville City Directory, 1873, 52  
 Somerville City Improvement Society, 39  
 Somerville City Hospital, 138  
 Somerville Congregational Society, 110  
 Somerville "court" street plan, 88-89  
 Somerville Directory, 1851, 98, 108  
 Somerville Electric Company, 38  
 Somerville Highlands, 45, 127  
 Somerville Highlands Stations, 1888, 127  
 Somerville Historical Society, 17, 80, 113  
 Somerville Homebuilders Association, 97  
 Somerville Horse Railroad Company, 131  
 Somerville Hospital, 110  
 Somerville Improvement Association, 58  
 Somerville Industrial Park, 90  
*Somerville Journal*, 27, 36, 37, 38, 39, 40, 42, 46, 47, 90, 94, 97, 100, 110, 114, 115, 128, 136, 139, 140  
 Somerville Junction Building, 123  
 Somerville Journal, 126, 129, 137  
 Somerville Light Infantry, 59  
 Somerville Lodge of Elks, 110

- Somerville, Map of  
1852; 5, 28, 86, 94, 100, 108, 114, 126  
1874; 27, 87, 90, 95, 115, 120, 137  
1879; 35, 87  
1884; 59  
Early Roads, 11  
Place Names and Natural Features, 9  
Railroads, 23
- Somerville Municipal incinerator, 90  
Somerville, naming of, 22  
Somerville National Bank, 121  
Somerville Past and Present, 80, 139  
Somerville Public Library, 50, 55  
Somerville Savings Bank, 125, 139  
Somerville, separation from Charlestown, 22  
Somerville Slate, 4, 63  
Somerville Spike Works, 70  
Somerville stone, 5  
Somerville Theatre, 50, 51  
South Street, 73  
Sparrow, E. S., Hardware Store, 132  
Spike Works, 70  
Sprague and Hathaway Picture Frame  
Company, 76, 131  
Sprague, W. D., 76  
Spring Hill, 5, 7, 18, 24, 25, 26, 29, 30, 32,  
38, 40, 50, 55, 57, 59, 62, 101, 108-113,  
114, 129  
Spring Hill apartments, 48  
Spring Hill Primary, 110  
Spring Hill Standpipe, 1889, 38  
Spring Hill Subdivision Plan, 1843, 108  
Spring Street, 109  
15; 26  
44; 110  
49; 112
- Squaw Sachem, 10  
Squire, John P., 72-73, 87  
Standard Vinegar Company, 72  
Stearnes farm, 128  
Stearnes House, 15, 129  
Stearnes, Joshua, 15  
Stearnes' Marsh, 89  
Stearnes, William, 128  
Stickney and Poor, 101  
Stickney Building, 103  
Stickney, Rufus B., 45, 101, 103  
Stickney Street, 8  
Stickney subdivision, 103, 105, 107  
Stinted Common, 86, 96, 108, 114, 126, 136  
"Stinted Pasture", 11, 12  
Stone Avenue, 120  
Stone Block, 122, 125  
Stone, Jonathan, 120  
Stone, Orra, 79  
Stone wall, 19  
Stoneham, 10, 59  
"Strawberry Hill", 8, 10  
Streamlined Moderne Style, 48  
Stud wall, 24  
Subdivision, 24, 36-39, 45, 57, 58, 59, 64, 83,  
84, 86, 87, 88, 91, 95, 97, 101, 102, 103,  
108, 109, 110, 111, 114, 115, 117, 127,  
128, 130, 131, 135, 138, 141  
"Suburbanites", 22  
Suffolk County, 9  
Sullivan, R., 95  
Sullivan Square, 95  
Summer Street, 38, 48, 108, 109, 110, 113,  
131  
151; 54, 55  
152; 40, 41  
156; 110  
175; 55, 112  
371; 51  
381; 133  
and Central Street, intersection of, 109  
Summit Avenue, 115  
3; 119  
9-11; 119  
14; 115  
26; 118
- Summit Street  
17, 19; 141
- Sycamore Street, 56, 100  
58; 104  
78; 104, 152  
155; 41
- Sylvester and Company, 70  
Sylvester, John E., 70, 118  
Tapley, John, 108, 112  
Taylor, Adoniram J., 117  
Technical Advisory Corporation of New York  
City, 48  
Teale farm, 29  
Teale, Jonathan, 138  
Teale, Samuel, 141  
Teale Square, 39, 48, 136, 137, 138, 139  
1905, 139  
Teale, Thomas, 139  
Telephone, 98  
Temple House, 15  
Temple-Jaques House, 82, 83  
Temple Road, 84  
Temple, Sir Robert, 15  
Temple, Robert, House, 82  
Temple Street, 15, 27, 83  
35; 85
- Ten Hills, 5, 6, 8, 10, 11, 12, 27, 37, 42, 45,  
46, 67, 82-85, 101  
Ten Hills farm, 10, 15, 39  
Ten Hills Land Advertisement, 1888, 83  
Ten Hills, Plan of, 1637, 3  
Ten Hills, Plan of 1842, 82  
Ten Hills, View of, 1883, 83  
Tenney Court, 97  
Tenney, Robert farm, 97  
Thayer, Samuel J. F., 34, 53  
Theatres, 50, 51, 97  
*The Theory and Practice of Landscape Gardening*,  
59  
Third Universalist Church, 133, 135  
Thorp, Ira, 116  
Three-deckers, examples of, 42, 43  
Three Pole Lane, 95  
Thurston-Dartmouth-School Street tract, 36  
Thurston Street, 101, 102  
67; 105  
72; 101  
92; 101
- Tilton, Edward L., 50  
Toll roads, 18  
Tower Street, 8  
Town Hill, 10  
Town Ledge, 108  
Town Lot, 83  
Town of Somerville, Map of the, 1852, 28  
Town Reports, 1859, 28  
Townsend, H. T., 137  
Tracy, Nathaniel, 82  
Trull Lane, 109  
Trull Street, 40; 105  
Trum Field, 62  
Tube Works Court, 87  
Tubes, 70  
Tudor, Frederic, 77  
Tufts, Anne, 100  
Tufts area, 130, 136-142  
Tufts Brick Manufacturing Company, 27, 68,  
126, 127  
Tufts, Charles, 101, 140  
Tufts College, 29, 139  
Tufts, Francis, 127  
Tufts Land Plan, ca. 1813, 15  
Tufts, Nathan, 12, 45, 61, 98, 120, 127  
Tufts, Nathan-Charles Williams, Jr. House, 98  
Tufts, Nathan, Park, 4, 36, 58, 61, 136  
Tufts, Nathaniel, 114  
Tufts, Oliver, 102  
Tufts, Oliver, House, 14, 15, 56, 104, 152  
Tufts, Peter, 67, 100  
Tufts, Samuel, 22  
Tufts, Sarah, 100  
Tufts, Timothy, 68, 108  
Tufts, land tract, 103  
Tufts University, 55, 136  
Two-family houses, 42-45; 48, 51, 57, 58, 84,  
88, 96, 97, 102, 127, 128, 139, 140  
Tyler, Columbus, 110  
Tyler, Columbus, Estate, 113  
Union Glass, 39  
Union Glass Company, 70, 71, 120  
Union Glass Showroom, 71  
Union Glass Works, 71, 87, 91  
Union Horse Rail Line's Car barns, 132  
Union Square, 18, 25, 26, 28, 29, 34, 38, 53,  
65, 69, 70, 75, 95, 109, 114, 115, 117,  
120-125, 131, 132  
15; 123  
26; 48  
31-34; 121, 123  
57-61; 125  
66-70; 122  
90; 150
- Union Square Fire Station, 123, 150  
Union Square Police Station, 1874, 34  
Union Square, 1892, 123  
Union Street, 68, 132  
Unitarian Church, 102  
Universalist College, 140  
Upper Winter Hill Primary school, 22  
Ursuline Convent, 96  
Veazie Row, 106  
Veazie Street, 101  
Veazie, William, 101, 107  
Vernon Street, 75, 101, 103  
20; 74  
49; 104  
and Central Street, 101; 107  
Vernon Street Artists' Studio, 104  
Victorian, definition of; 151  
Victorian Iron works, 66  
Victorian Gothic Style, 33, 122  
definition of, 34  
examples of, 34, 53  
"Victory Gardens", 90  
Villa Street, 132  
Village Avenue, 88  
Vinal Avenue, 8, 53  
42; 119  
48; 118
- Vinal, Quincy A., 22, 27  
Vinal, Robert Aldersey, 114, 118, 121, 123  
Vincent, George, 112  
Vincent, George, House, 112  
Vinegar, 72
- Wadsworth, Alexander, 25, 59, 82, 108, 109  
Walker Garage, 132  
*Walks and Rides in the Country Round About  
Boston*, 128  
Wallace Street, 138  
Walnut Hill, 29  
Walnut Hill School, 22  
Walnut Street, 11, 34, 59, 72, 95, 100, 101,  
114, 115, 116  
8-10; 123  
37; 117  
45; 40  
\*48; 115; 117  
141; 105
- Walnut Tree Hill, 5, 29, 136, 140  
Waltham, 48  
Ward Street, 73  
Ward II, 5, 6, 8, 12, 18, 27, 37, 46, 48, 57,  
66, 84, 86-93, 95, 129  
and Cobble Hill, 86-93  
Map of, 1874, 87  
Map of, 1879, 87  
Ware Street, 141  
Warren Avenue, 22, 53, 115  
Warren Hotel, 122  
Washburn, David, 68  
Washington, General George, 94-95  
Washington Street, 11, 15, 28, 36, 37, 53, 62,  
69, 70, 72, 82, 86, 87, 89, 91, 94, 95, 96,  
114, 120, 121, 122, 131  
117; 14, 15  
285; 75  
321; 77  
384; 92  
and Dane Street, 10  
and Prospect Street, 120  
and Union Square, 124  
in Union Square, 25  
Water Department, 53  
Watertown, 5, 10, 65  
Wayland, 17  
Webster Avenue, 48, 70, 86, 87, 95, 121  
Webster, Daniel, 82  
Webster, T. B., 73  
Wellesley, 55  
Wesley Court, 120  
Wesley Park, 115  
West Boston Bridge, 18  
West Cambridge, 10, 12, 65  
West End Railway, 139  
West Somerville Street Car, 39  
West Street Railway Company Carshop, 139  
West Somerville, 5, 8, 24, 28, 29, 30, 32, 36,  
42, 45, 57, 61, 130, 131, 136-142  
West Somerville and Tufts, 136-142  
West Somerville Board of Trade, 132  
West Somerville Branch Library, 50  
Weston Avenue, 136  
Westwood Road, 45, 57, 110, 112  
8; 45  
and Central Street, (1 Westwood Road) 113
- Wheatland Street, 69  
Wheeler, Gervase, 24  
Whipple, John, 129  
Whipple Street, 126  
White, Artemas, 130, 133  
White Place, 52  
White Street, 28-30; 133  
Whitfield Road, 139  
Whitney, William A., 93  
Wilcox, F., 51  
"Wildcat Hill", 8  
Willard, William, 52  
Williams, Charles, 96, 101  
Williams, Charles, House, 31  
Williams, Charles, Jr., 98  
Williams Court, 36  
Williams, Frank, 129  
Williams, Paulinus F., 75  
Williams Table and Lumber Company, 75  
Willis' Creek, 86  
Willow Avenue, 4, 8, 11, 38, 58, 68, 108,  
126, 127, 129, 131  
"Willow Bridge", 127  
Willow Station, 127  
Wilmington, 65  
Wilson Brick Press, 68  
Winchester, 59  
Winslow Avenue, 132  
Winter Hill, 5, 7, 8, 11, 12, 15, 16, 18, 24,  
28, 29, 32, 36, 38, 40, 45, 48, 50, 55, 56,  
57, 58, 59, 69, 96, 97, 100-107, 131  
Winter Hill Congregational Church, 53  
Winter Hill from Central and Hudson Streets,  
View of, ca. 1869, 56  
Winter Hill, Plan of House Lots on, 1847, 101  
Winter Hill Primary school, 22  
Winter Hill railroad station, 38, 39, 103  
Winter Hill Road, 10, 11, 12, 15, 16, 25, 94,  
95, 101, 102  
Winthrop, 55  
Winthrop, John, Governor, 3, 10, 15, 79, 82  
Winthrop Street, 8  
Wisconsin glacier, 5  
"Without the Peninsula", 8  
Woburn, 10  
Wolcott, Samuel, 127  
Wolrich, John, 10, 86
- Wood, Walter, 52-53  
Wood, William 10  
Woodbine Street, 126, 129  
Woodbine Street houses, 129  
Woodbridge Hotel, 132  
Woodbury Locke House, 101  
Woodcock, Shepard S., 34, 40, 52, 53  
Woolrich, John, 86  
Workers' housing, 23, 29, 31, 36, 37, 83, 87,  
88, 90, 91, 92, 101, 105, 109, 126, 129, 138  
World War I, 42, 84, 90, 132  
World War II, 48, 51, 132  
Worthington, Henry R., 38  
Wright, Duncan, 66  
Wright, Henry, E., 53  
Wright, Robert S., 119  
Wyatt, George, 68, 88, 93  
Wyatt, George, House, 93  
Wyatt Pit, 27, 62, 93  
Wyatt Street, 129  
Wyman, Charles B., 105  
Yorktown, 137  
Zoning ordinance, 48





Prepared for  
The City of Somerville  
by  
Landscape Research