



N/F  
DIANNE B. HAYES  
326 HIGHLAND ST.

N/F  
FRANCISCO D. ADRAGNA  
324 HIGHLAND ST.

N/F  
K & C REALTY TRUST  
9 WINDSOR RD.

N/F  
PETER F. DEMASI  
3 WINDSOR RD.

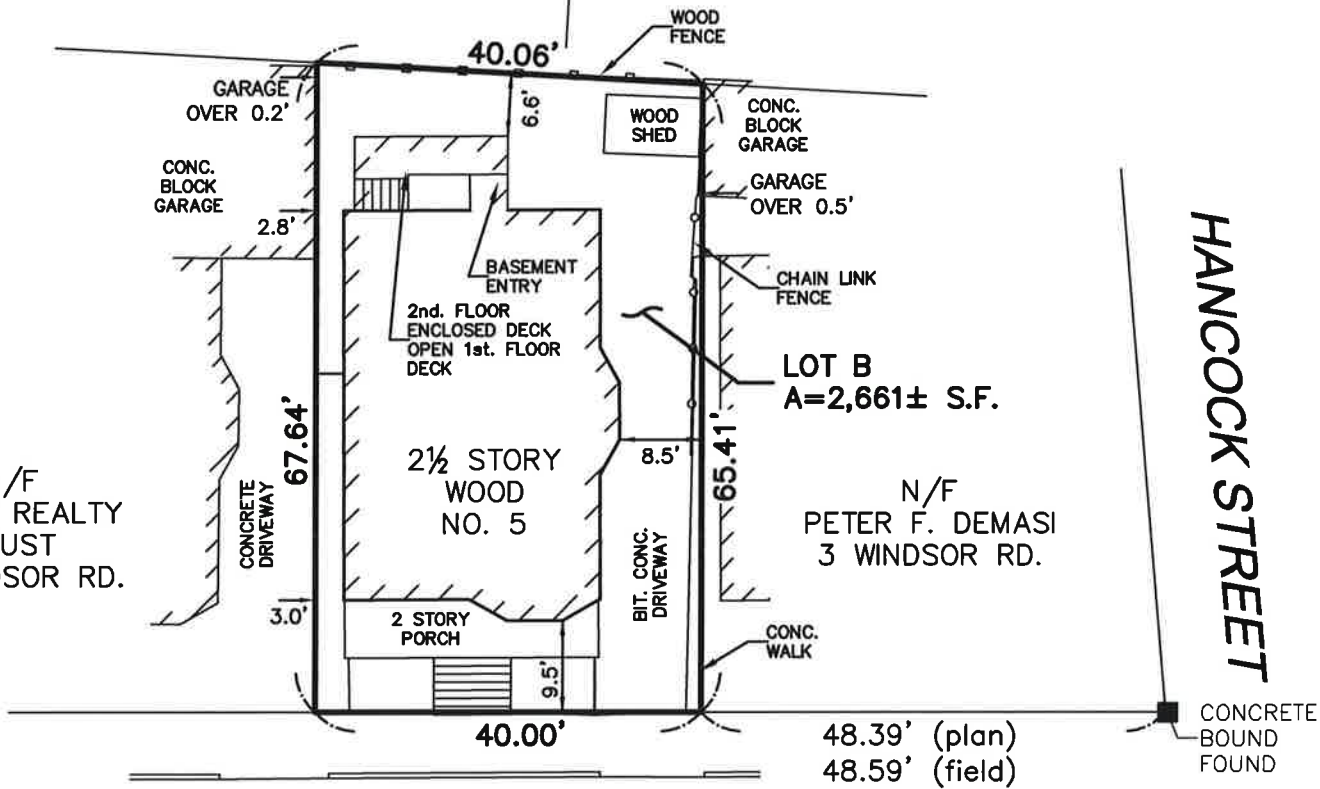

### WINDSOR ROAD (PUBLIC -40' WIDE)



*Matthew Lowry*  
4-17-2018

#### LOCUS TITLE INFORMATION

##### 5 WINDSOR ROAD

OWNER: ALEXANDER EPSTEIN & CHRISTINA EPSTEIN  
 DEED REFERENCE: BK. 65336 PG. 581  
 PLAN REFERENCE: BOOK 2666 PG. END  
 ASSESSORS: MAP 29 BLOCK L LOT 14

THE PURPOSE OF THIS PLAN IS TO SHOW THE LOCATION OF THE EXISTING BUILDING ON THE LOCUS PARCEL. THIS PLAN WAS PREPARED FROM AN ON-THE-GROUND INSTRUMENT SURVEY PERFORMED ON APRIL 4, 2018 BY DESIGN CONSULTANTS, INC.

P:\2018 Projects\2018-027 5 Windsor Road Somerville\Dwg\\_SURVEYING\18-027pl.dwg

**Design Consultants, Inc.**  
CIVIL ENGINEERS and LAND SURVEYORS

**5 WINDSOR ROAD  
SOMERVILLE, MA**

**PLOT PLAN  
OF LAND**

120 MIDDLESEX AVENUE  
SOMERVILLE, MA 02145  
617-776-3350

SCALE: 1" = 20'

APRIL 6, 2018

2018-027