

# MORRISON AVENUE

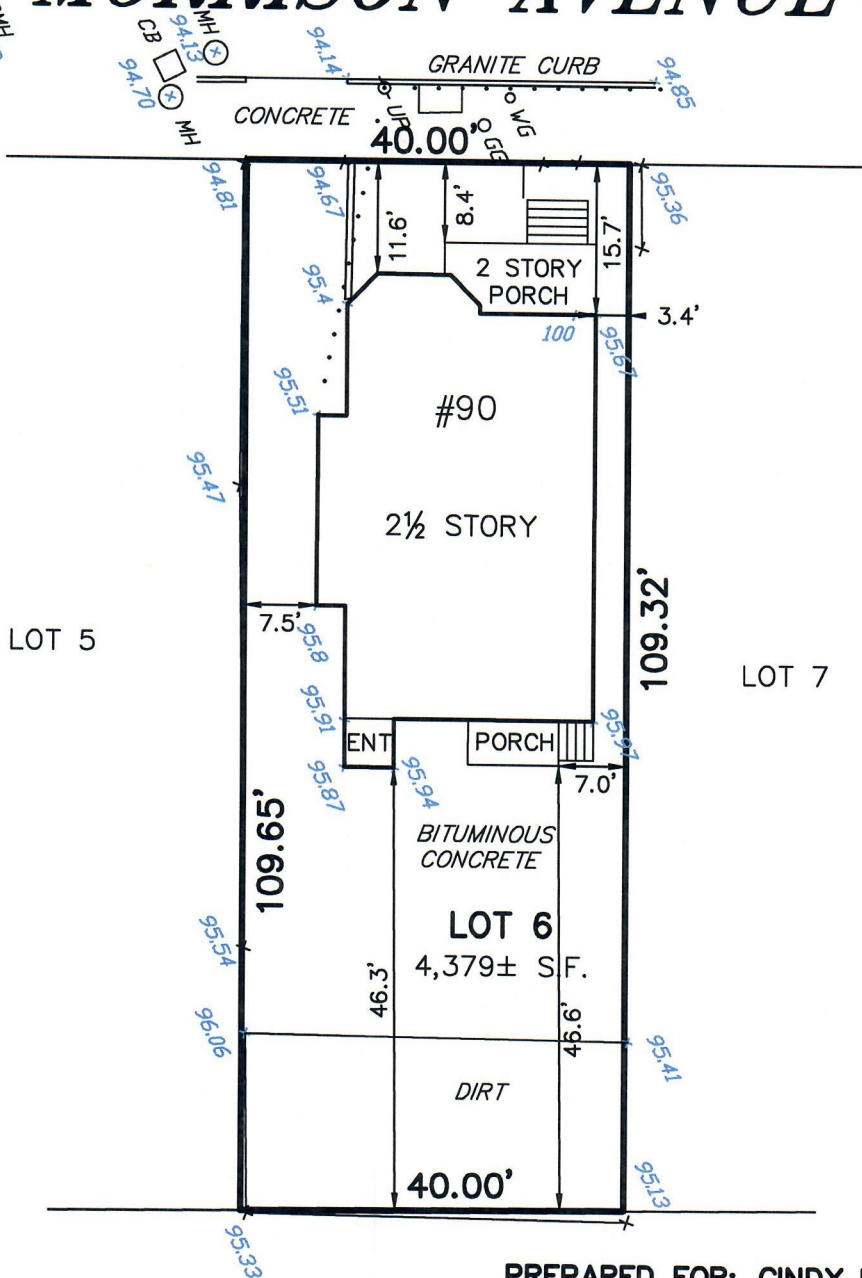

DMH  
94.39

DMH  
94.85



PREPARED FOR: CINDY HE

I HEREBY CERTIFY THAT THE BUILDING IS LOCATED AS SHOWN.

PROPOSED PLOT PLAN  
#90 MORRISON AVENUE  
IN  
SOMERVILLE, MA  
(MIDDLESEX COUNTY)

SCALE: 1" = 20' DATE: 6/25/2018



**ROBER SURVEY**

1072A MASSACHUSETTS AVENUE  
ARLINGTON, MA 02476  
(781) 648-5533

5551PP1.DWG

CLIFFORD E. ROBER, PLS DATE

THIS PLAN MAY HAVE BEEN ALTERED IF THE SIGNATURE IS NOT SIGNED IN BLUE.