

NEW LANDING
 NEW STAIRS TO DRIVEWAY
 NEW STAIRS TO NEW 2ND FLOOR DECK

PROPOSED : PARTIAL FIRST FLOOR

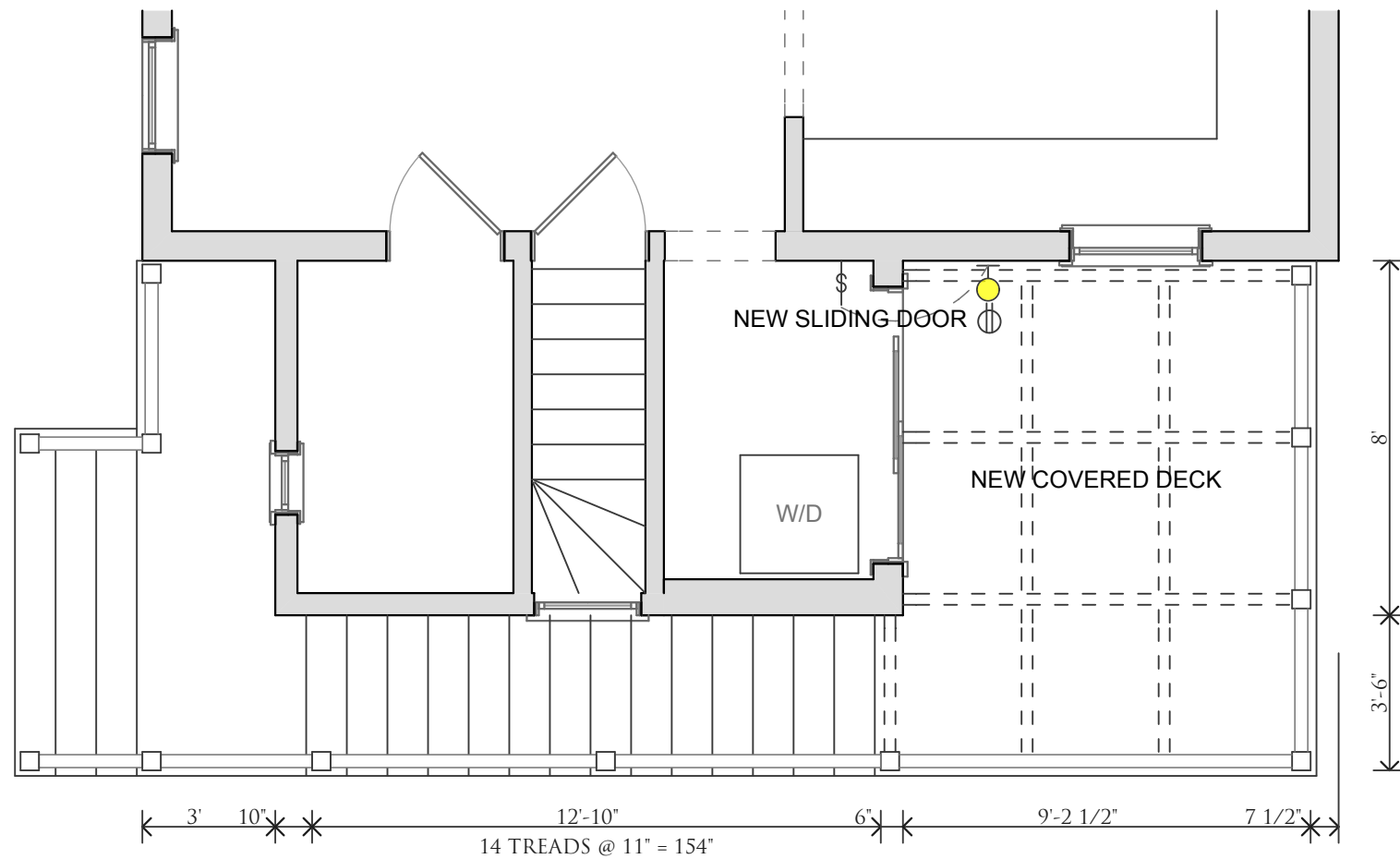

NEW SLIDING DOOR

NEW COVERED DECK

W/D

PROPOSED : PARTIAL SECOND FLOOR

PROPOSED PLANS SCALE 1/4" = 1'-0"
 KERRISSEY HOLMAN RESIDENCE
 21 HARRISON ST., SOMERVILLE, MA 3 JANUARY 2019

HOWLAND ARCHITECTURE STUDIO
 INCORPORATED
 15 PLEASANT AVENUE · SOMERVILLE, MA, 02143 · (617) 661-2030
 WWW.HOWLANDARCHITECTURE.COM

A1



NORTH

A2

HOWLAND ARCHITECTURE STUDIO

INCORPORATED

15 PLEASANT AVENUE · SOMERVILLE, MA, 02143 · (617) 661-2030

WWW.HOWLANDARCHITECTURE.COM

PROPOSED ELEVATIONS

KERRISSEY HOLMAN RESIDENCE
21 HARRISON ST., SOMERVILLE, MA

SCALE 1/4" = 1'-0"

3 JANUARY 2019



EAST

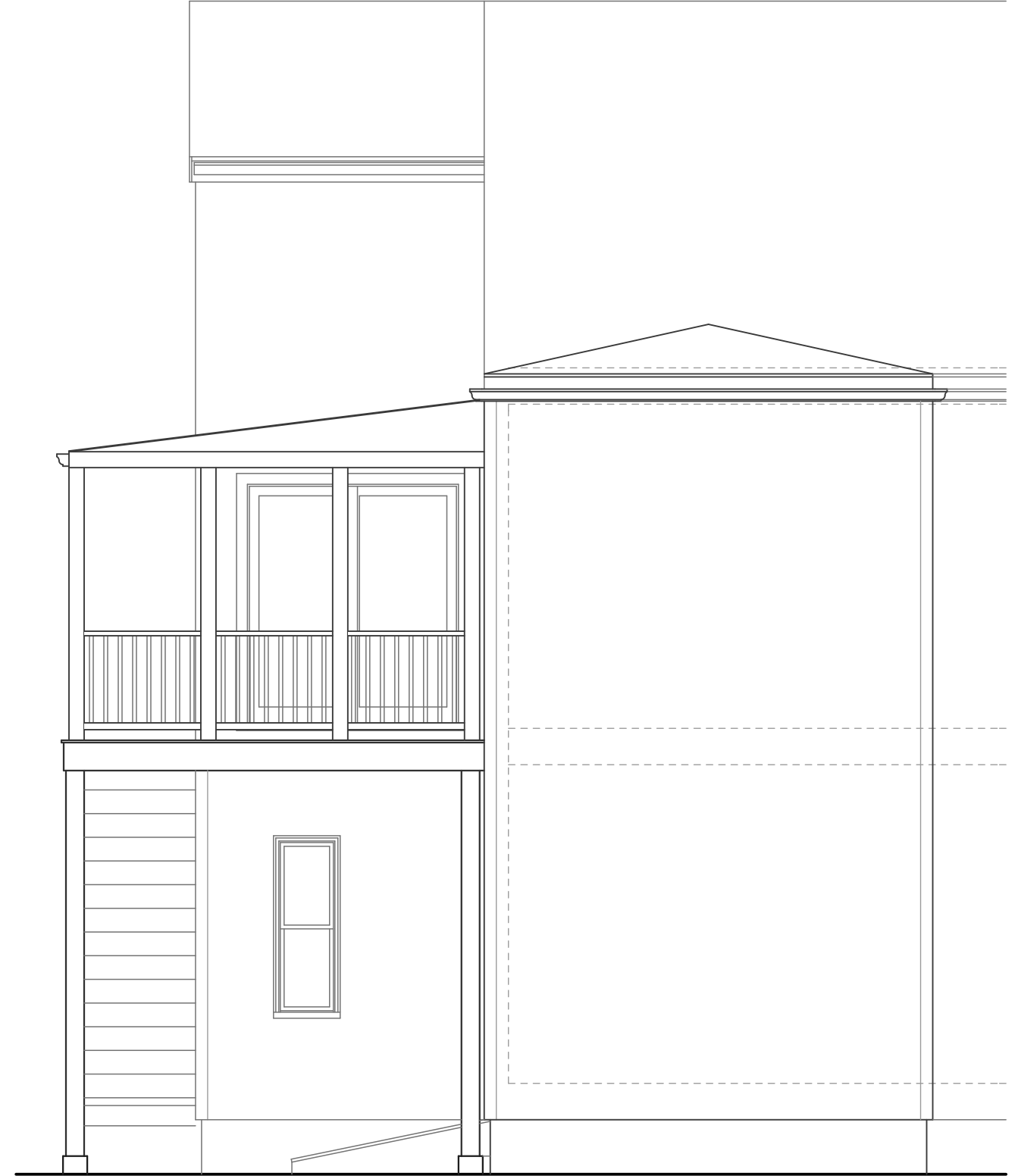

WEST

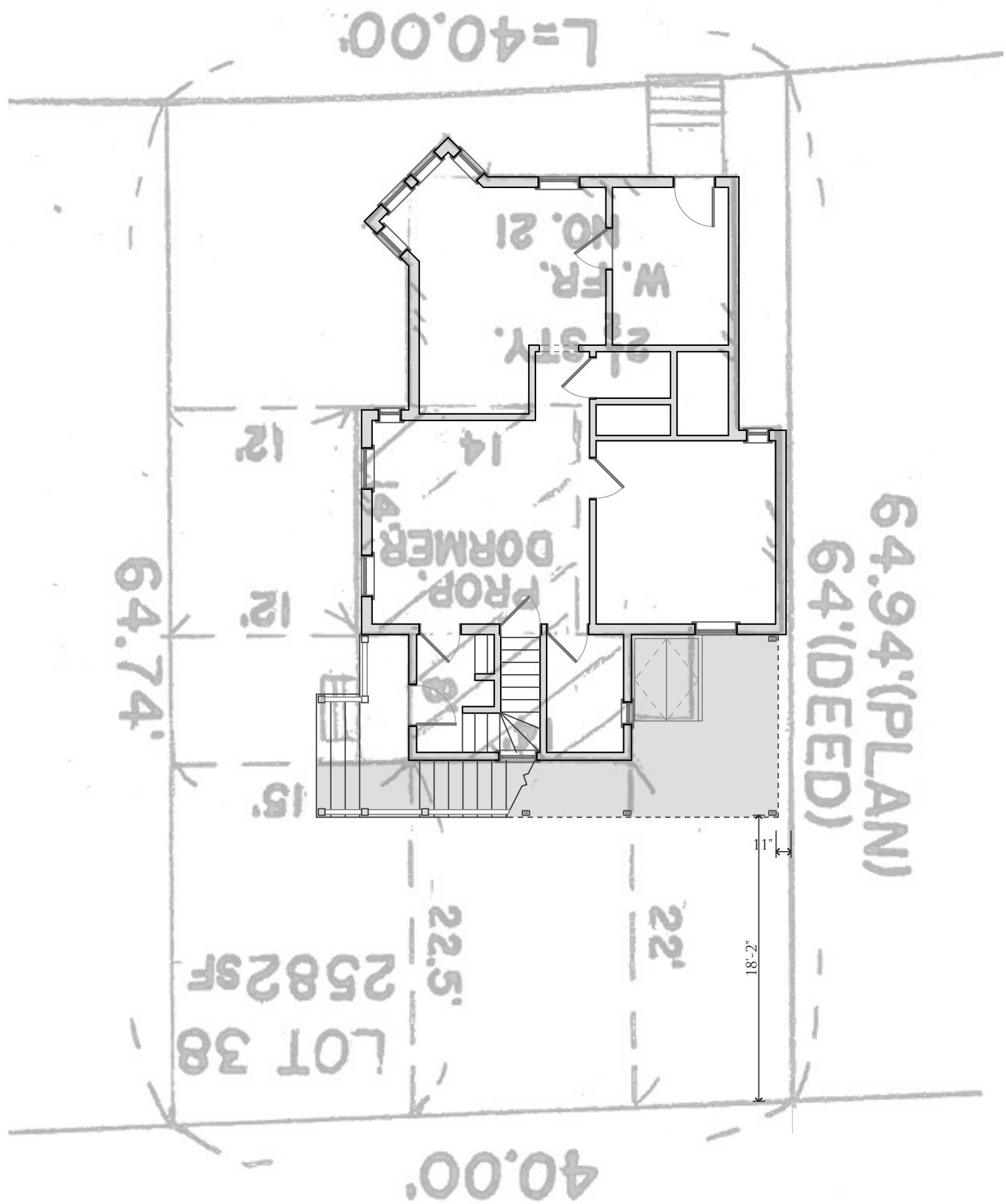

PLOT PLAN BY GLORAL ASSOCIATES, 10/12/2017

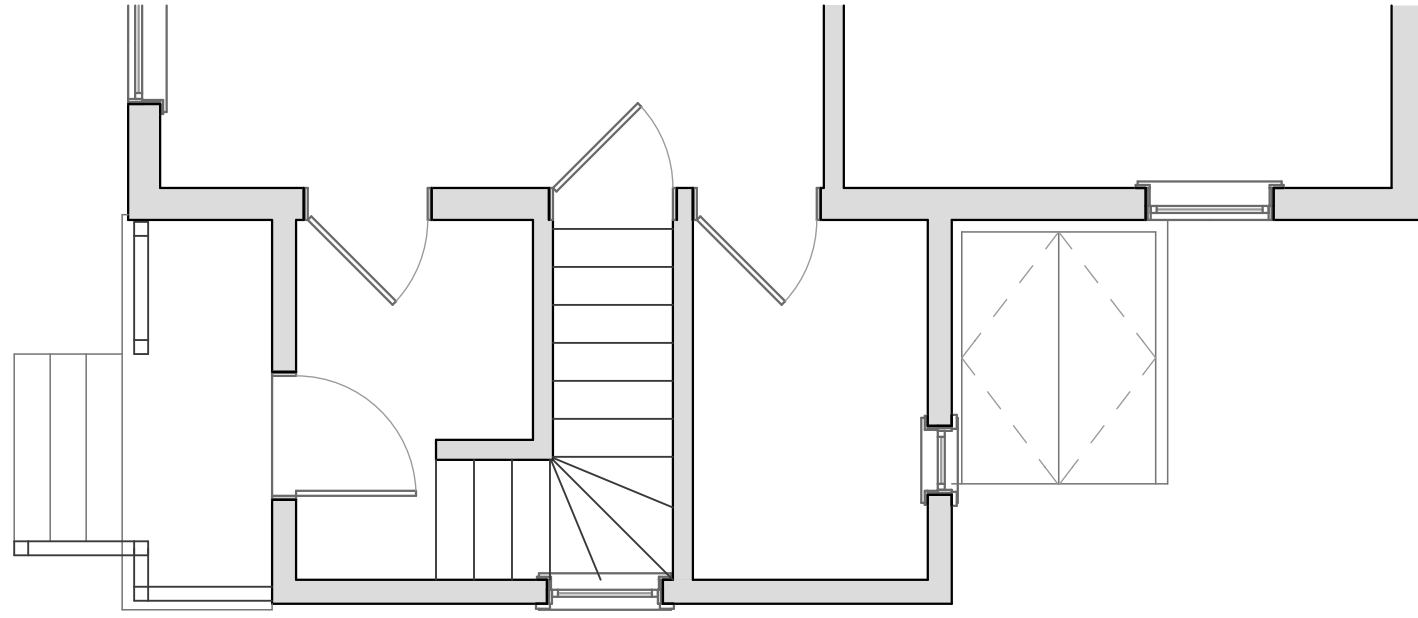

EXISTING : PARTIAL FIRST FLOOR

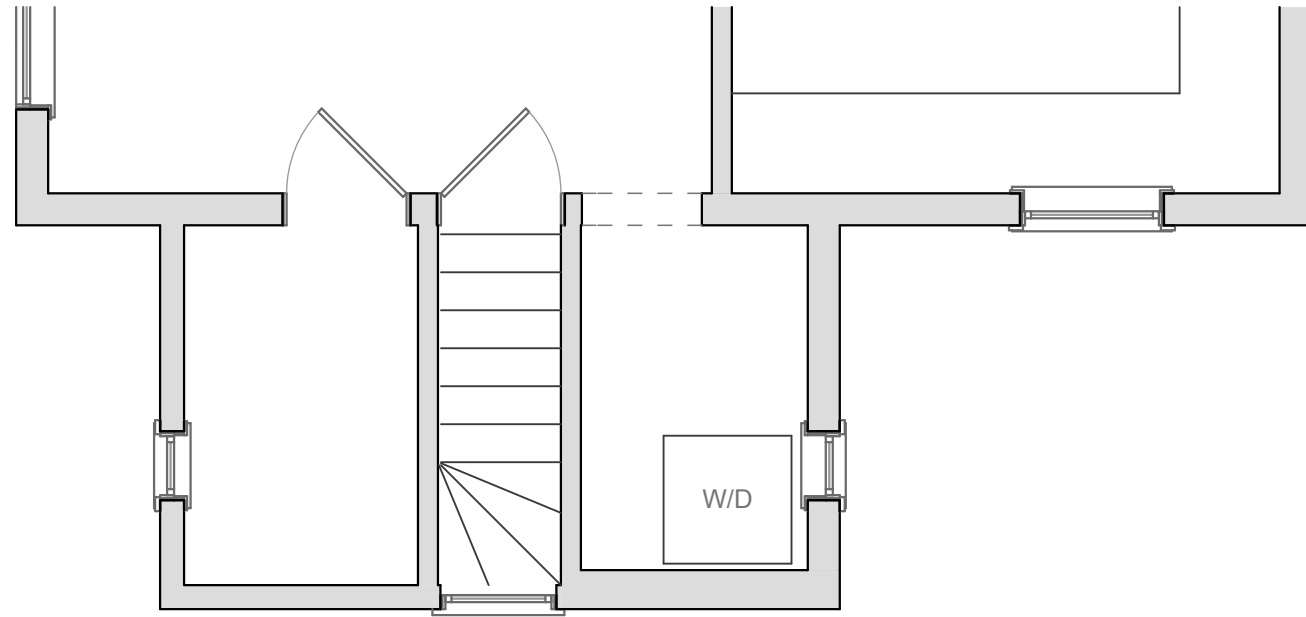

EXISTING : PARTIAL SECOND FLOOR

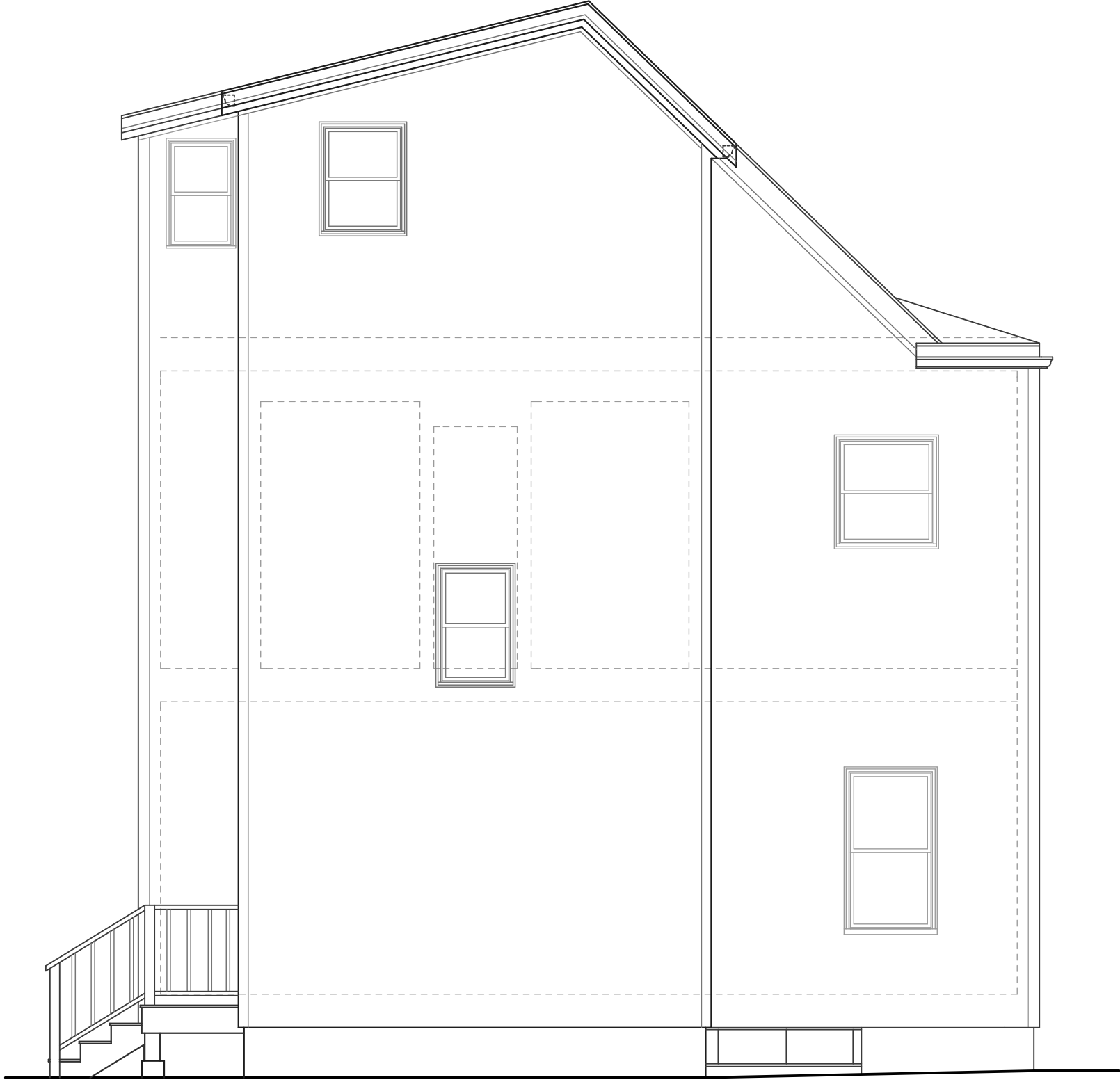

NORTH

X2

HOWLAND ARCHITECTURE STUDIO
INCORPORATED
15 PLEASANT AVENUE · SOMERVILLE, MA, 02143 · (617) 661-2030
WWW.HOWLANDARCHITECTURE.COM

EXISTING ELEVATION SCALE 1/4" = 1'-0"
KERRISSEY HOLMAN RESIDENCE
21 HARRISON ST., SOMERVILLE, MA 3 JANUARY 2019



EAST

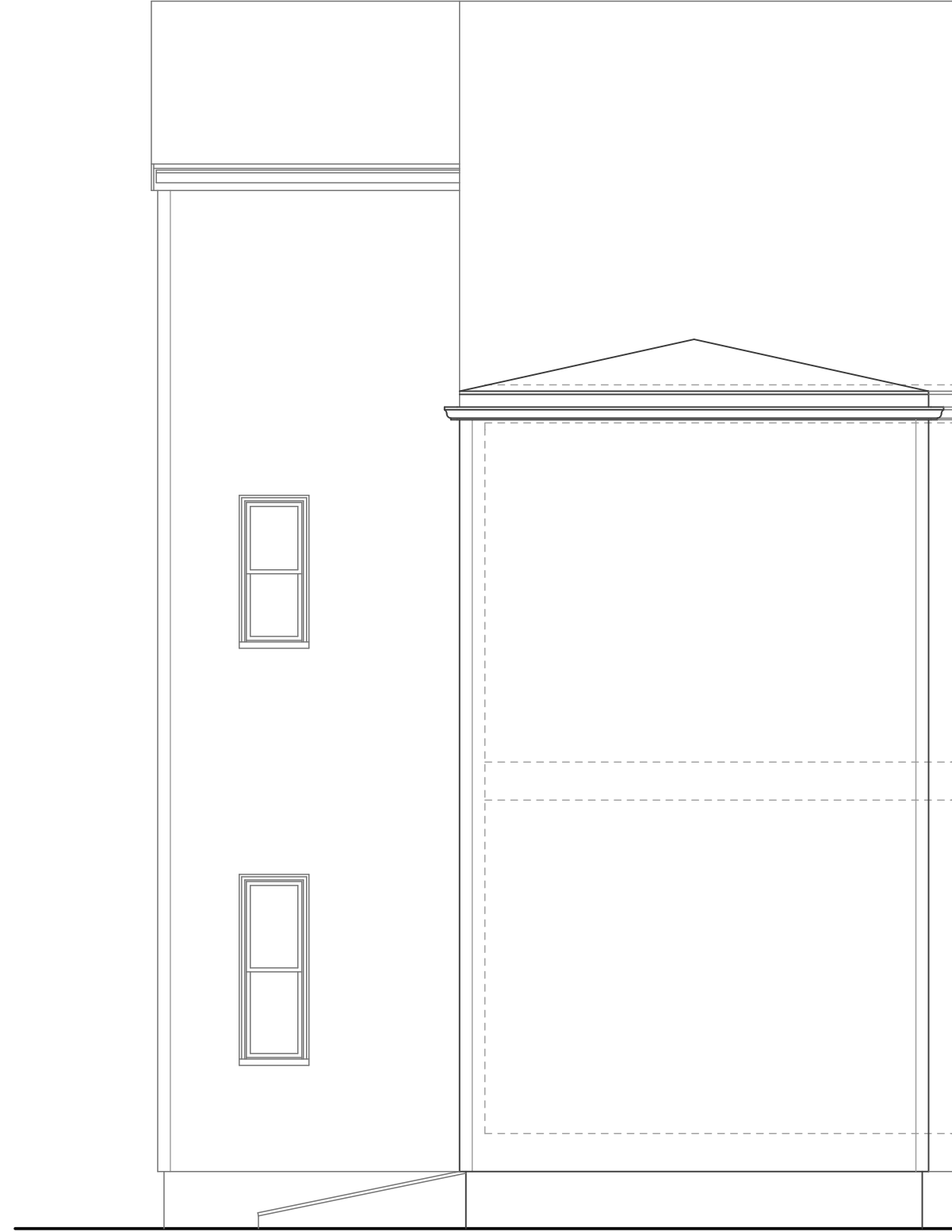

WEST

X3

HOWLAND ARCHITECTURE STUDIO

INCORPORATED

15 PLEASANT AVENUE • SOMERVILLE, MA, 02143 • (617) 661-2030

WWW.HOWLANDARCHITECTURE.COM

EXISTING ELEVATIONS

KERRISSEY HOLMAN RESIDENCE
21 HARRISON ST., SOMERVILLE, MA

SCALE 1/4" = 1'-0"

3 JANUARY 2019