

FIELD & VINE

9 SANBORN CT.
SOMERVILLE, MA 02143

MILITANA STUDIO

71 GILMAN ST.
SOMERVILLE, MA 02145
T: 931.267.3950

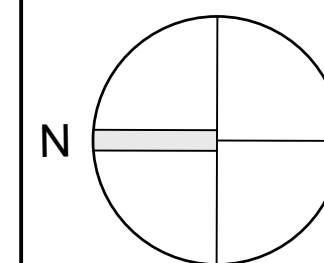

NOTE:

STAMP:



REVISION

| REV | DATE | DESCRIPTION |
|-----|------|-------------|
| | | |
| | | |
| | | |
| | | |
| | | |
| | | |
| | | |
| | | |
| | | |
| | | |

PROPOSED FLOOR PLAN

| | |
|-------------------------------------|------------------------|
| ISSUED BY MILITANA STUDIO | |
| PROJECT NUMBER: 015 | SHEET: A1.10 |
| DRAWING DATE: 8/01/19 | |
| SCALE: AS NOTED | |

KEYED NOTES

1. PATCH & PAINT EX. CONCRETE FLOOR
2. EXTEND FRAMING TO CEILING ON WALLS ABUTTING CORRIDOR & FRAME IN EX. DOOR OPENING. NEW DRYWALL ON RESTAURANT SIDE OF WALL. NEW DRYWALL ABOVE DROPPED CEILING ON CORRIDOR SIDE OF WALL. 2 HR RATING.
3. EXTEND FRAMING TO CEILING. NEW DRYWALL.
4. FUR OUT WALL TO ELIMINATE NOTCH & NEW DRYWALL.
5. NEW WALL TO MATCH HEIGHT OF EX. MECH. SOFFIT. 7'-10 1/2" H. VIF. PAINTED SHIP LAP SIDING WALL FINISH FACING DINING AREA. PAINTED PLYWOOD FACING STORAGE AREA.
6. FRAME GAP B/W NEW WALL & EX. CONCRETE RAISED PLATFORM. NEW PAINTED PLYWOOD FLOOR IN STORAGE. PROVIDE STEP AFTER DOOR OPENING. 11"D x 3'-2" WIDE.
7. NEW MILLWORK. FRAMED OPENING. 9'-8"W x 9'-5 1/4"H x 11 1/2"D APX. (4) SHELVES AT LOWER HALF SUPPORTED BY STEEL PIPE. MAPLE PLYWOOD W/ SOLID MAPLE FACES. CENTER OPENING ABOVE EX. BANQUET.
8. 5'-4 1/4"W x 7'-10 1/2"H APX. OPENING. ALIGN TO EX. MECH SOFFIT & WALL. 1X8 MAPLE OPENING FRAME W/ CURTAIN ROD. ATTACHMENT TBD.
9. 3'-0"W x 7'-10 1/2"H APX. OPENING. 3/4" x 6 1/2" MAPLE OPENING FRAME W/ CURTAIN ROD. ATTACHMENT TBD. CENTER OPENING IN WALL.
10. 14'-10 3/4" BANQUET TO MATCH BANQUETS IN EX. DINING AREA.
11. 14'-10 3/4" BANQUET TO MATCH BANQUETS IN EX. DINING AREA. ANGLED END TO FIT FLUSH W/ WALL.
12. 1X6 PAINTED BASEBOARD IN DINING AREA

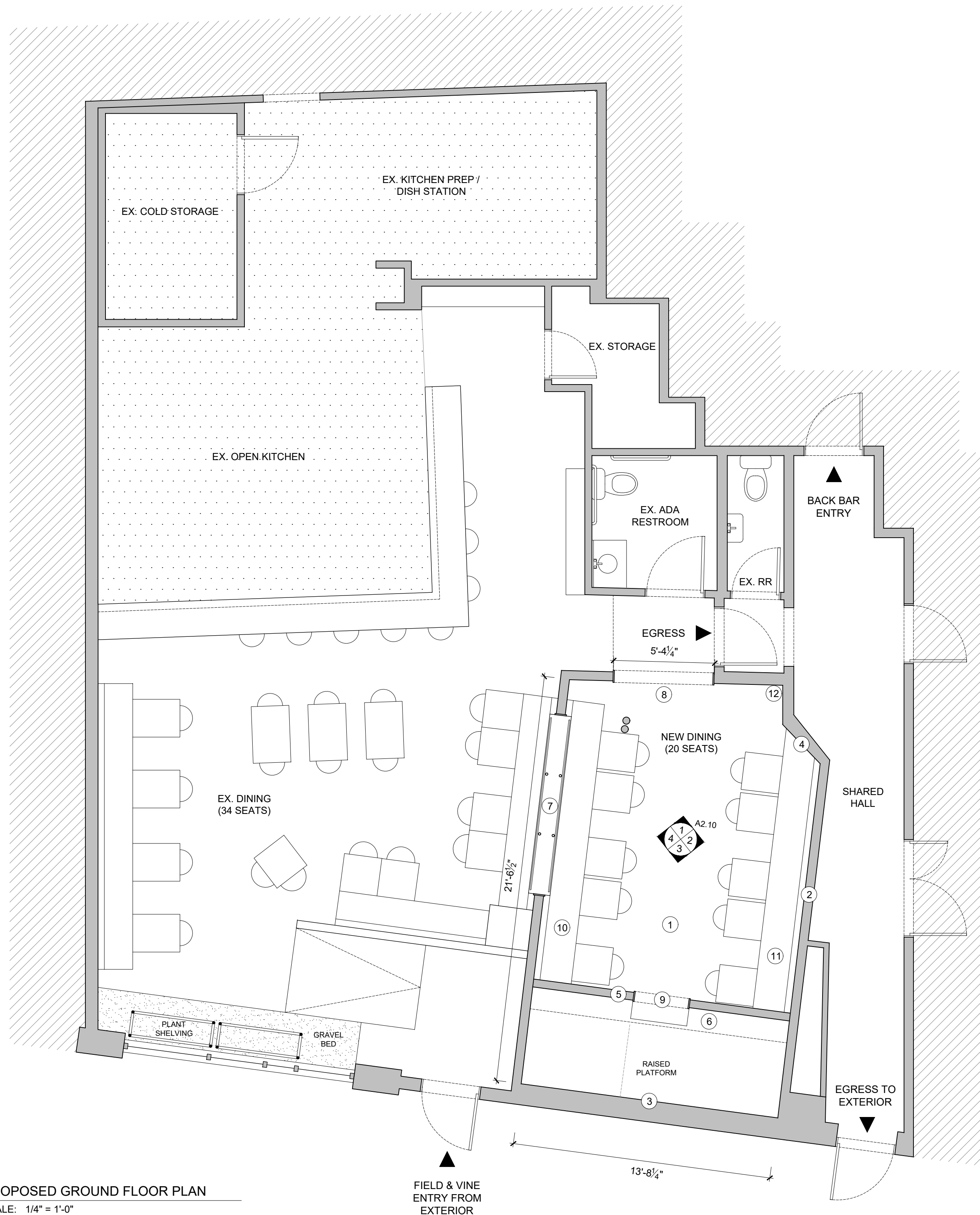

1 PROPOSED GROUND FLOOR PLAN
A1.10 SCALE: 1/4" = 1'-0"