

EXISTING BASEMENT
68% BELOW GRADE

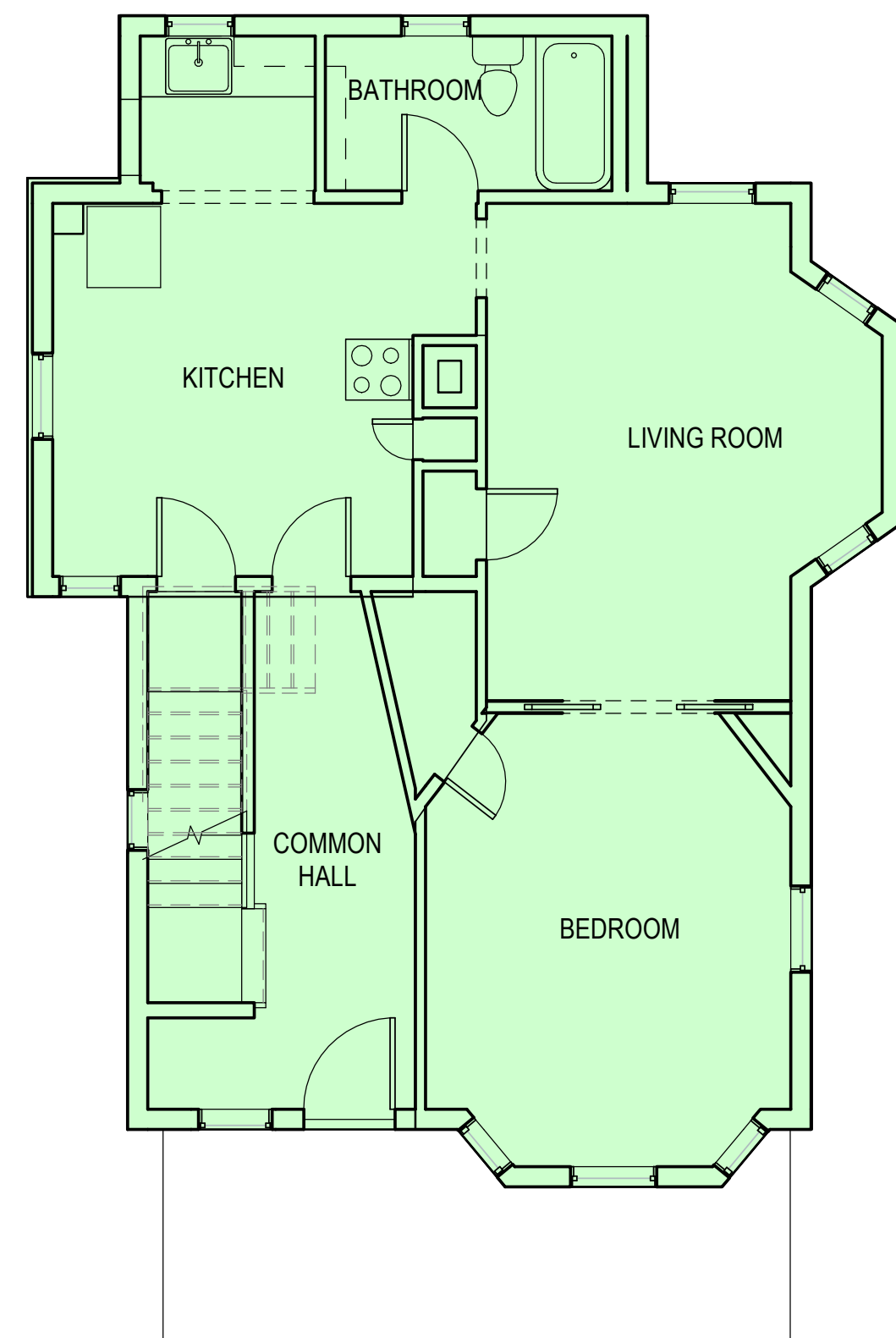

EXISTING FIRST FLOOR
NET : 682 SF

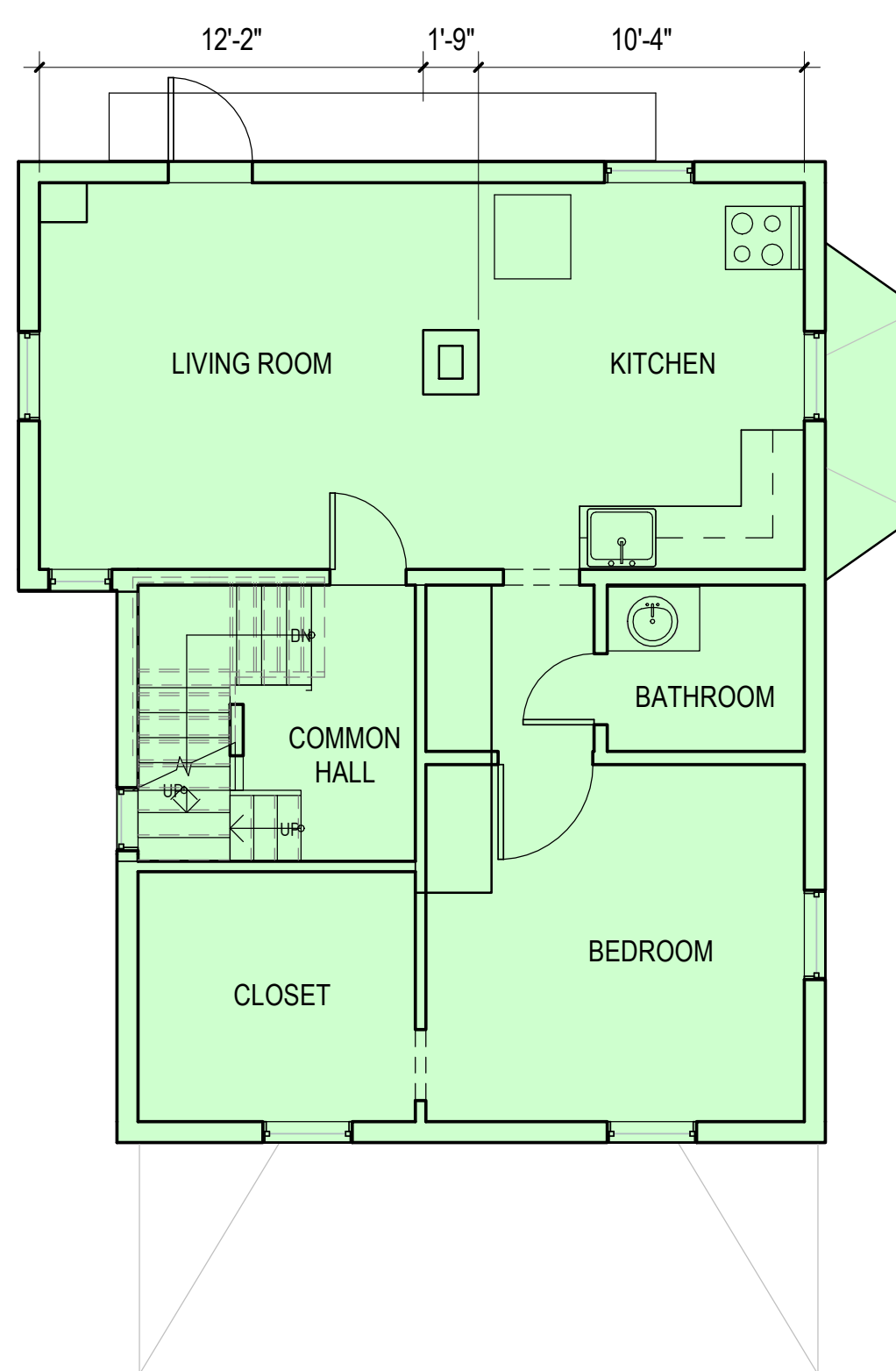

EXISTING SECOND FLOOR
NET : 631 SF

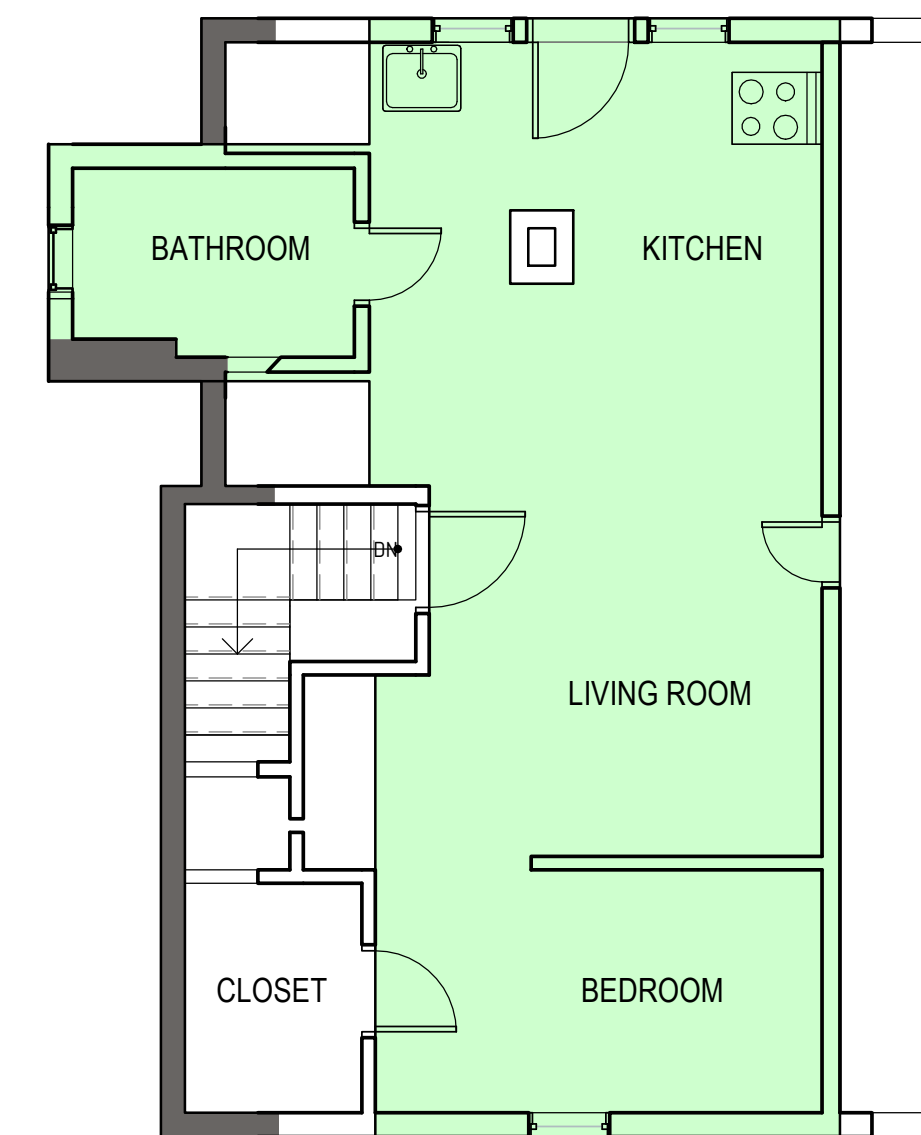

EXISTING THIRD FLOOR
NET : 451 SF

TOTAL EXISTING
NET : 1764 SF

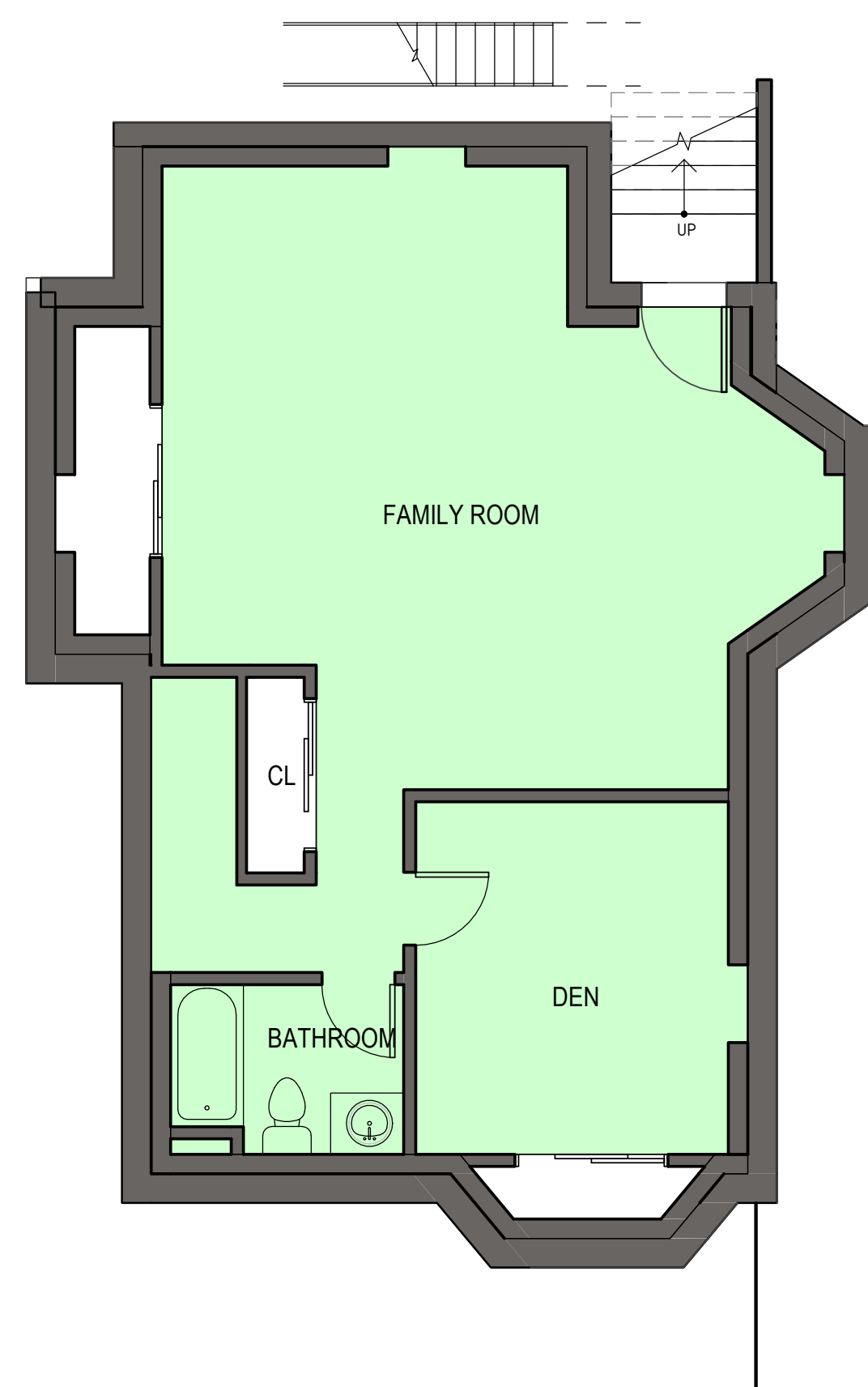

PROPOSED BASEMENT
NET : 715.5 SF

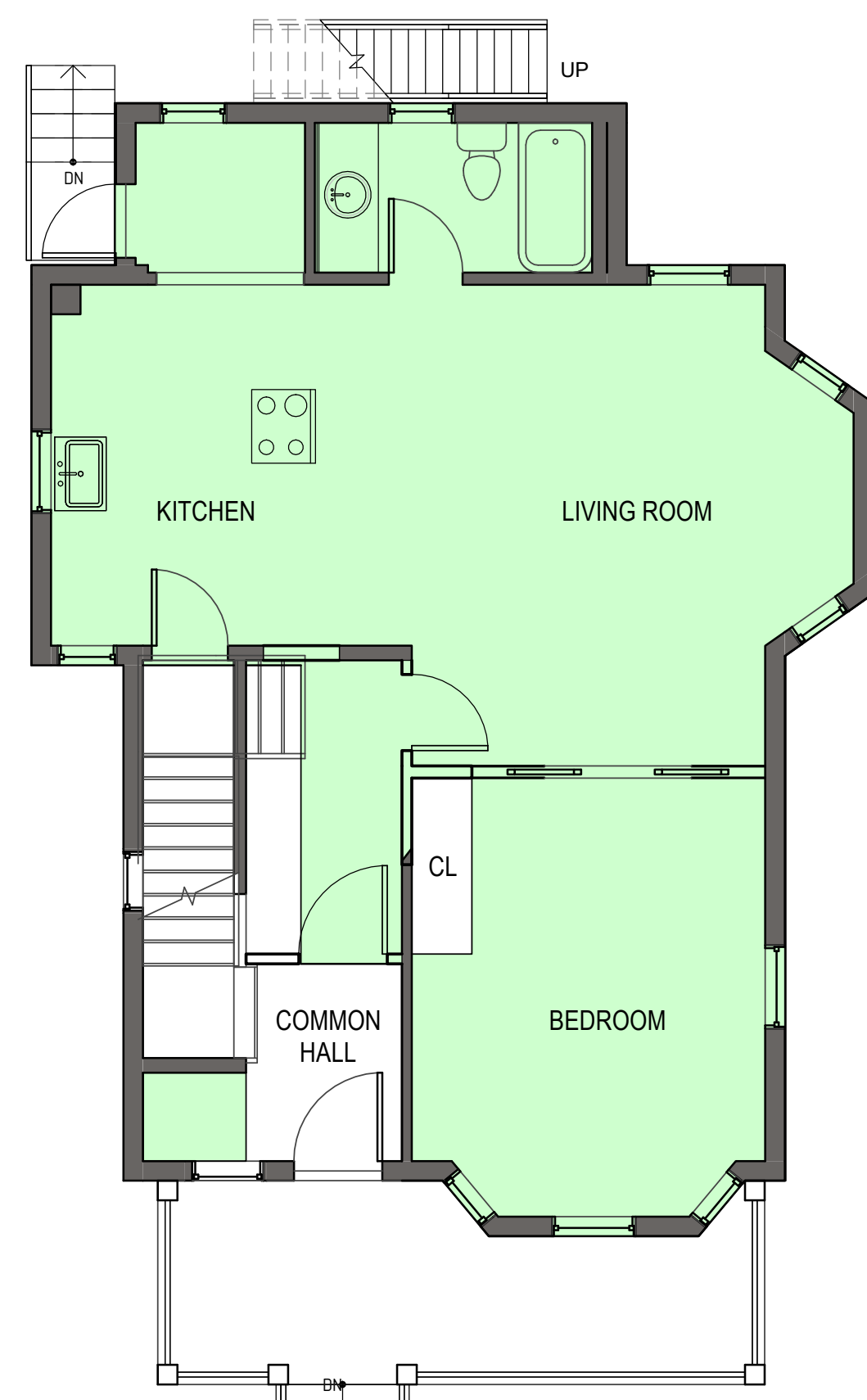

PROPOSED FIRST FLOOR
NET : 750 SF

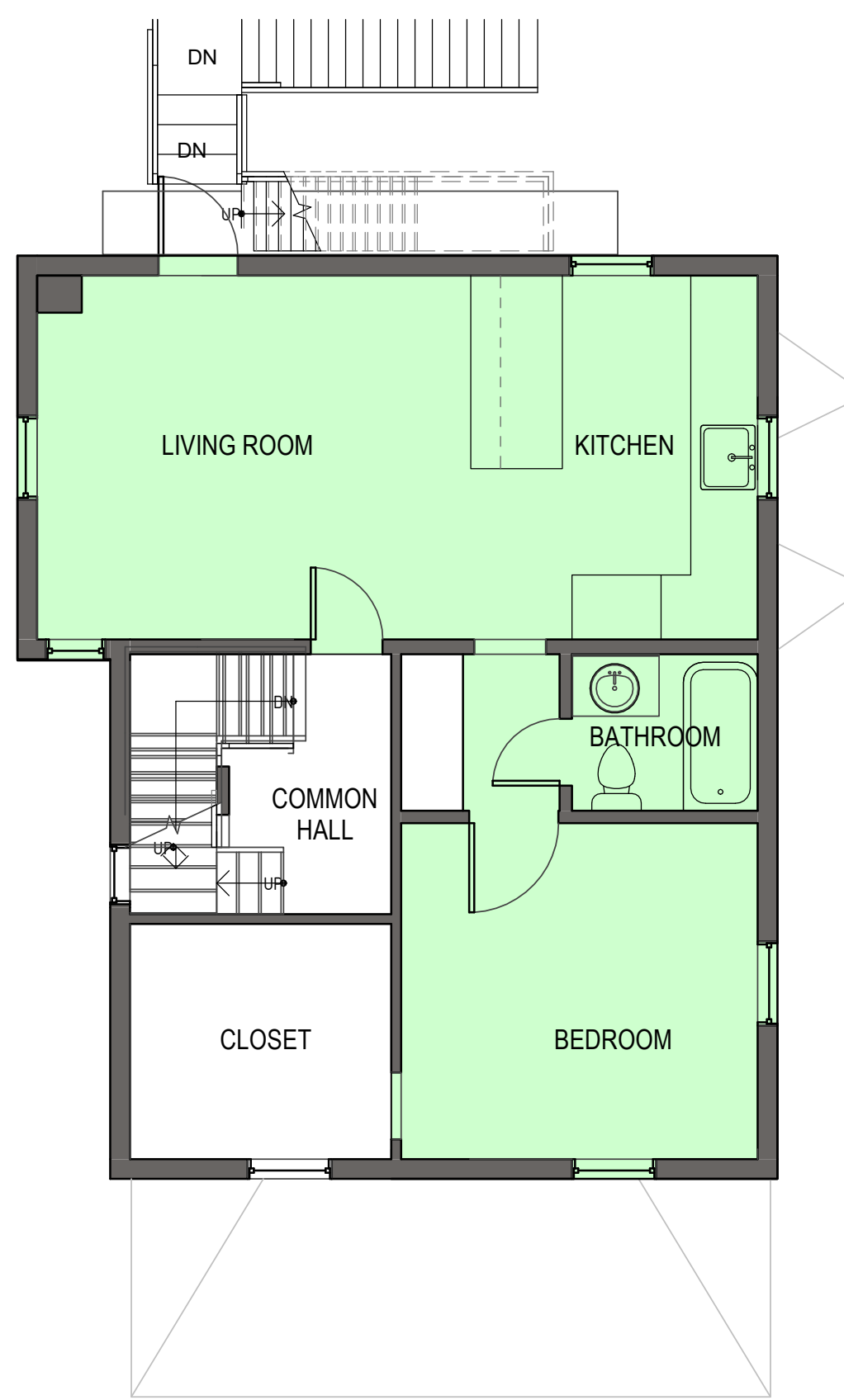

PROPOSED SECOND FLOOR
NET : 560 SF

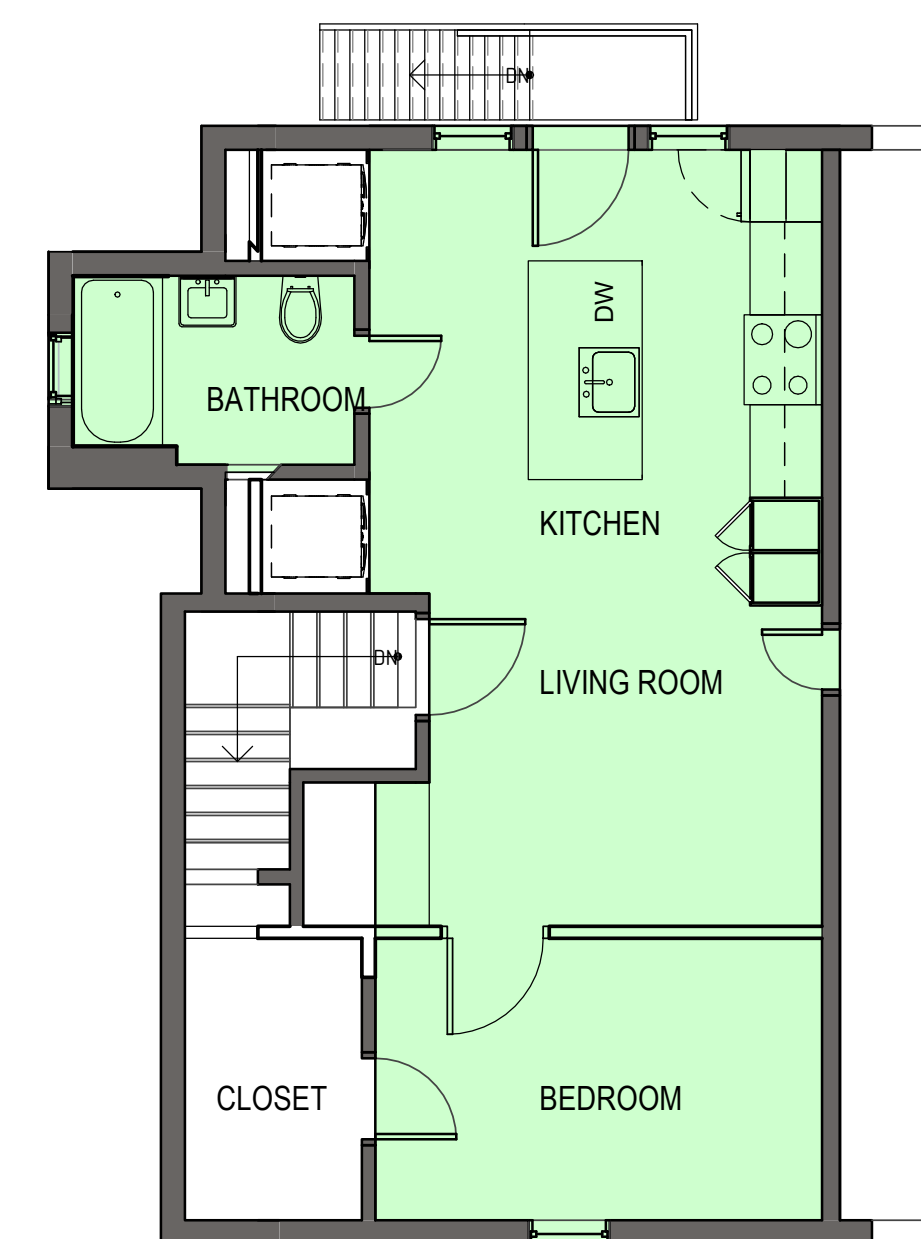

PROPOSED THIRD FLOOR
NET : 450 SF

TOTAL ALLOWABLE
NET : 2,224 SF

TOTAL PROPOSED
NET : 2,247.5 SF

For Zoning

Justin Kelly Estate

3 Dartmouth Street, Somerville, MA 02145

SQ FOOTAGE DIAGRAMS

drawing scale 3/16" = 1'-0" project number 138 drawing number ZBA date 11/4/2019 3:35:42 PM



JOE THE ARCHITECT

somerville 343 Medford Street, Suite 4C
Somerville, MA 02145
t: +1(617) 764-3593
e: info@joethearchitect.com
website www.joethearchitect.com