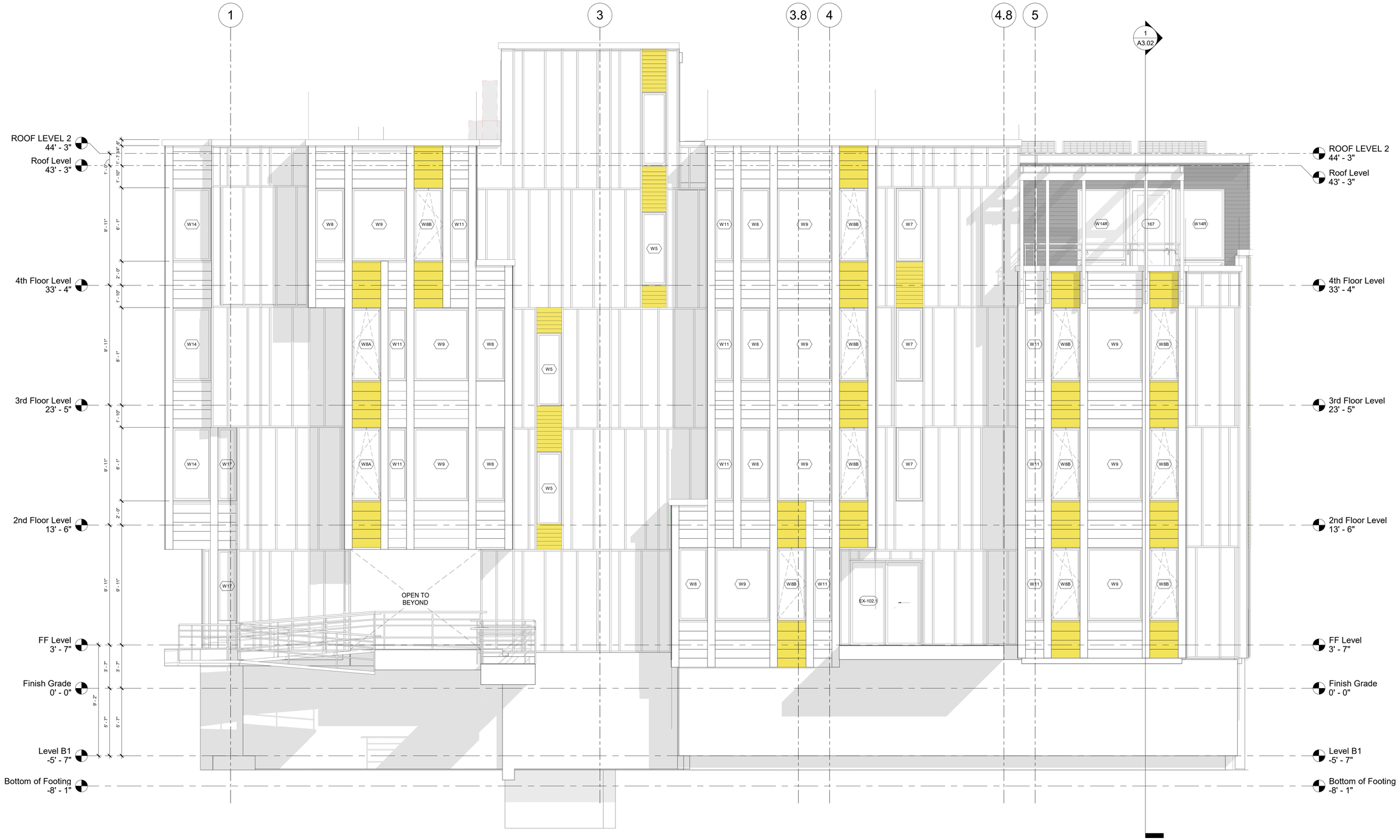

ADDRESS
205 Beacon St
Somerville, MA

North

PIATT ASSOCIATES
ARCHITECTURE

REGISTERED ARCHITECT
THOMAS J. PIATT
No. 31929
MILTON
MASSACHUSETTS
COMMONWEALTH OF MASSACHUSETTS

Revision	Description	Date

South-West Elevation (Beacon Street)

Date	07/05/20
Drawn by	Author
Checked by	Checker

A2.1

Scale	1/4" = 1'-0"

3/22/2022 7:49:13 AM

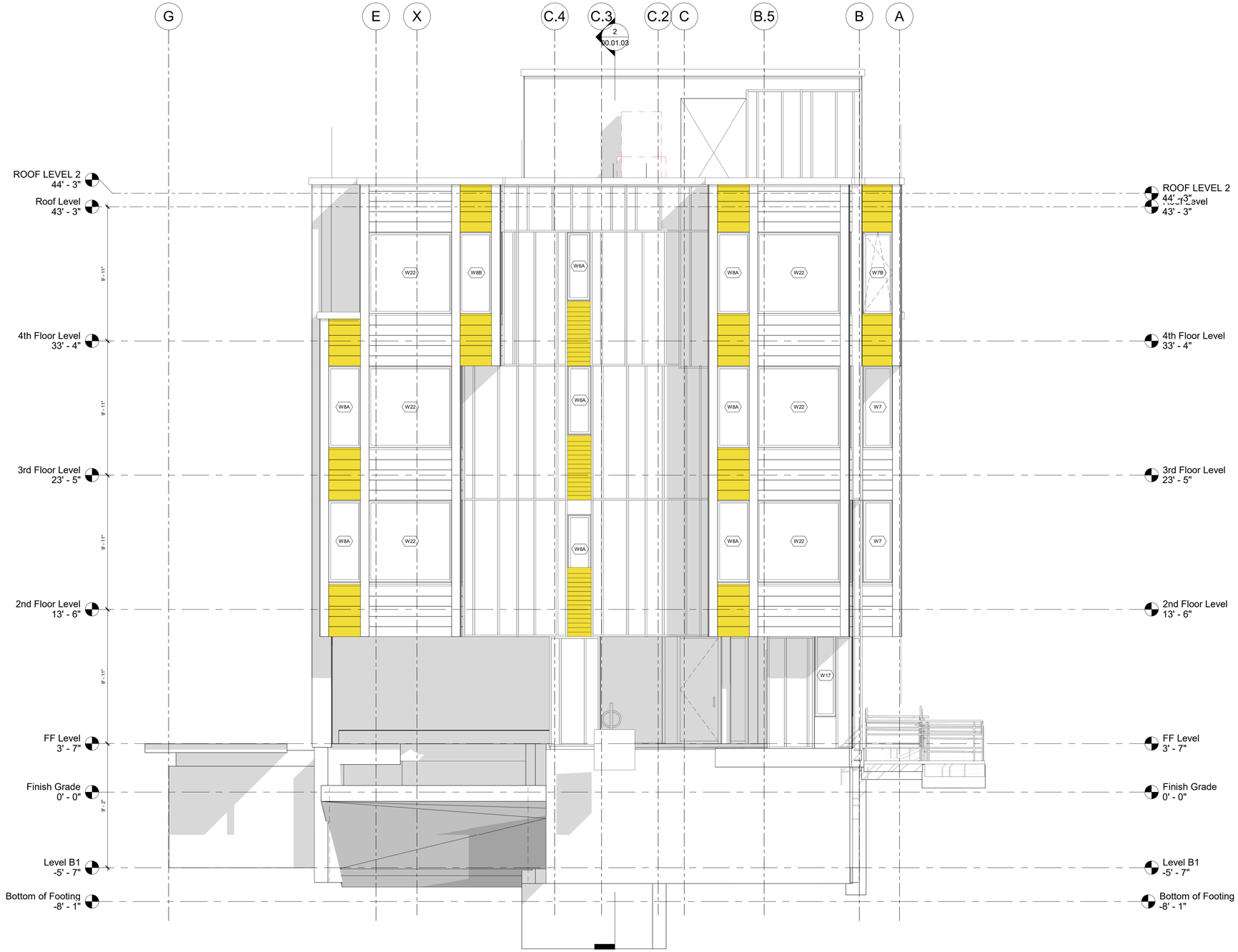

ADDRESS
205 Beacon St
Somerville, MA

North

PIATT ASSOCIATES
ARCHITECTURE

REGISTERED ARCHITECT
THOMAS J. PIATT
No. 31929
MILTON
MASSACHUSETTS
COMMONWEALTH OF MASSACHUSETTS

Revision	Description	Date

North-West Elevation (Ivaloo St)

Date	07/05/20
Drawn by	Author
Checked by	Checker

A2.2

Scale	1/4" = 1'-0"

3/22/2022 7:49:44 AM

ADDRESS
205 Beacon St
Somerville, MA

North

PIATT ASSOCIATES
ARCHITECTURE

REGISTERED ARCHITECT
THOMAS J. PIATT
No. 31929
MILTON
MASSACHUSETTS
COMMONWEALTH OF MASSACHUSETTS

Revision	Description	Date

North-East Rear Elevation

Date	07/05/20
Drawn by	Author
Checked by	Checker

A2.3

Scale	1/4" = 1'-0"

3/22/2022 7:51:20 AM

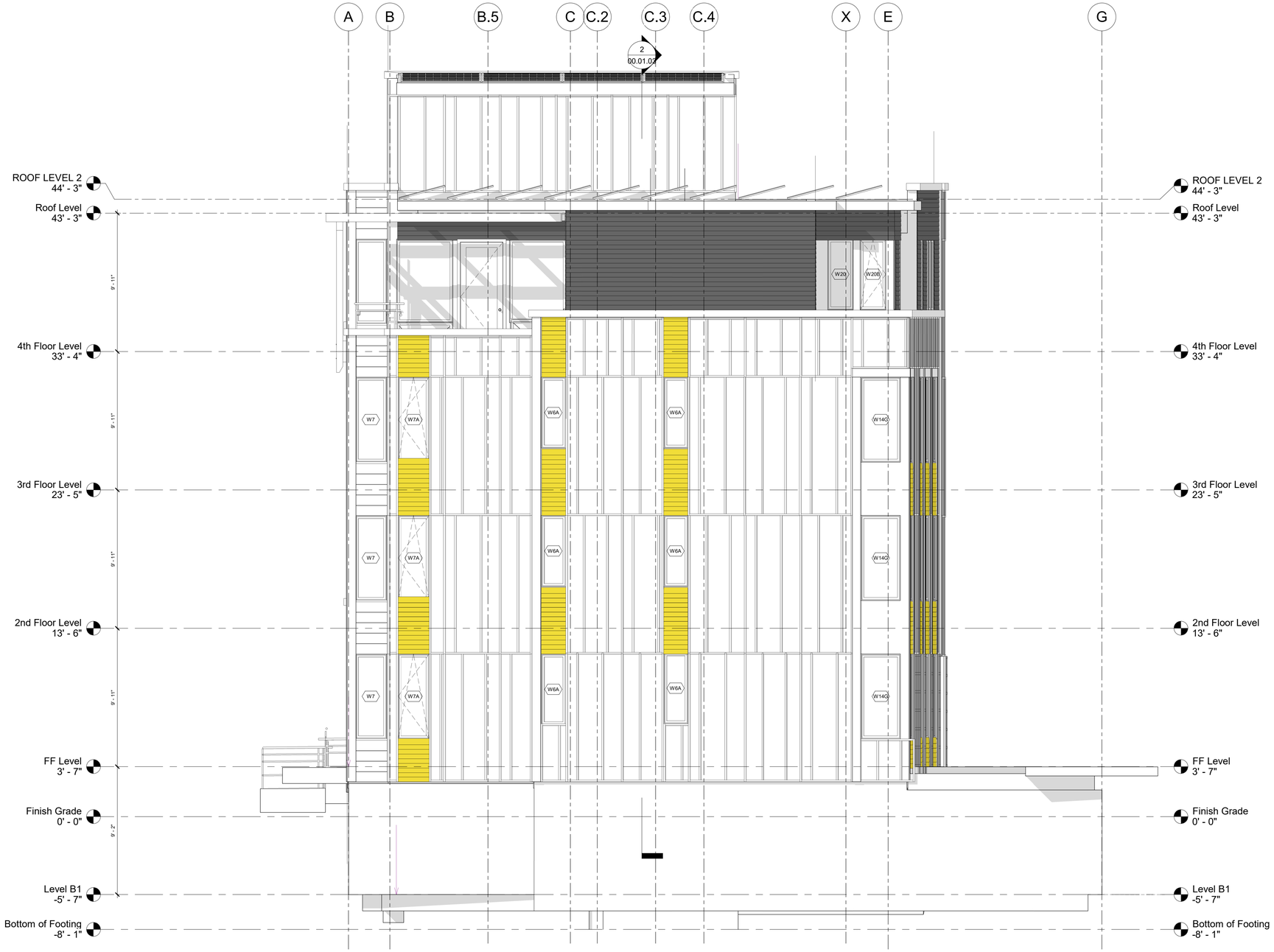

ADDRESS
205 Beacon St
Somerville, MA

North

PIATT ASSOCIATES
ARCHITECTURE

REGISTERED ARCHITECT
THOMAS J. PIATT
No. 31929
MILTON
MASSACHUSETTS
COMMONWEALTH OF MASSACHUSETTS

Revision	Description	Date

South-East Elevation

Date	07/05/20
Drawn by	Author
Checked by	Checker

A2.4

Scale	1/4" = 1'-0"

3/22/2022 7:52:31 AM