

Addendum #3 IFB 22-08



CITY OF SOMERVILLE, MASSACHUSETTS
Department of Purchasing
JOSEPH A. CURTATONE
MAYOR

To: Spring Hill Sewer Separation and Streetscapes Phase 1

From: Andrea Caruth, Deputy Chief Procurement Officer of Procurement and Contracting Services

Date: September 02, 2021

Re: Changes to technical specifications and drawings

Addendum No. 3 to IFB 22-08

This addendum documents changes to the technical specifications and drawings. **You may access the drawings and specifications referred to in this addendum at the same link provide in the bid package:** <https://drive.google.com/drive/folders/1lofqdHQEUNetAv4Ka0XEbbrijguevixA?usp=sharing>

The deadline for questions regarding changes and the bid package is now **September 8th, 5PM**. Please send your questions to Andrea Caruth at acaruth@somervillema.gov or purchasing@somervillema.gov.

****This addendum changes specifications. Failure to acknowledge this addendum will result in bid disqualification.****

NAME OF COMPANY / INDIVIDUAL: _____

ADDRESS: _____

CITY/STATE/ZIP: _____

TELEPHONE/FAX/EMAIL: _____

SIGNATURE OF AUTHORIZED INDIVIDUAL: _____

ACKNOWLEDGEMENT OF ADDENDA:

Addendum #1 _____ #2 _____ #3 _____ #4 _____

CITY OF SOMERVILLE

Addendum #3 IFB 22-08

93 HIGHLAND AVENUE, SOMERVILLE, MA 02143

**SPRING HILL SEWER SEPARATION
AND STREETSCAPES PHASE 1
IFB # 22-08**

**ADDENDUM NO. 3
SEPTEMBER 02, 2021**

TO ALL BIDDERS:

Bidders are hereby informed that Contract Documents for the above-mentioned contract are modified, corrected, and/or supplemented as follows and the Addendum No. 3 becomes part of the Contract Documents and consists of item 3-1.

DRAWING

3-1 Drawing U-22, Utility – Critical Sections

DELETE Drawing U-22, Utility – Critical Sections in its entirety and **REPLACE** with the attached *U-22, Utility – Critical Sections*. (see Addendum No. 3, Attachment A)

END OF ADDENDUM NO. 3

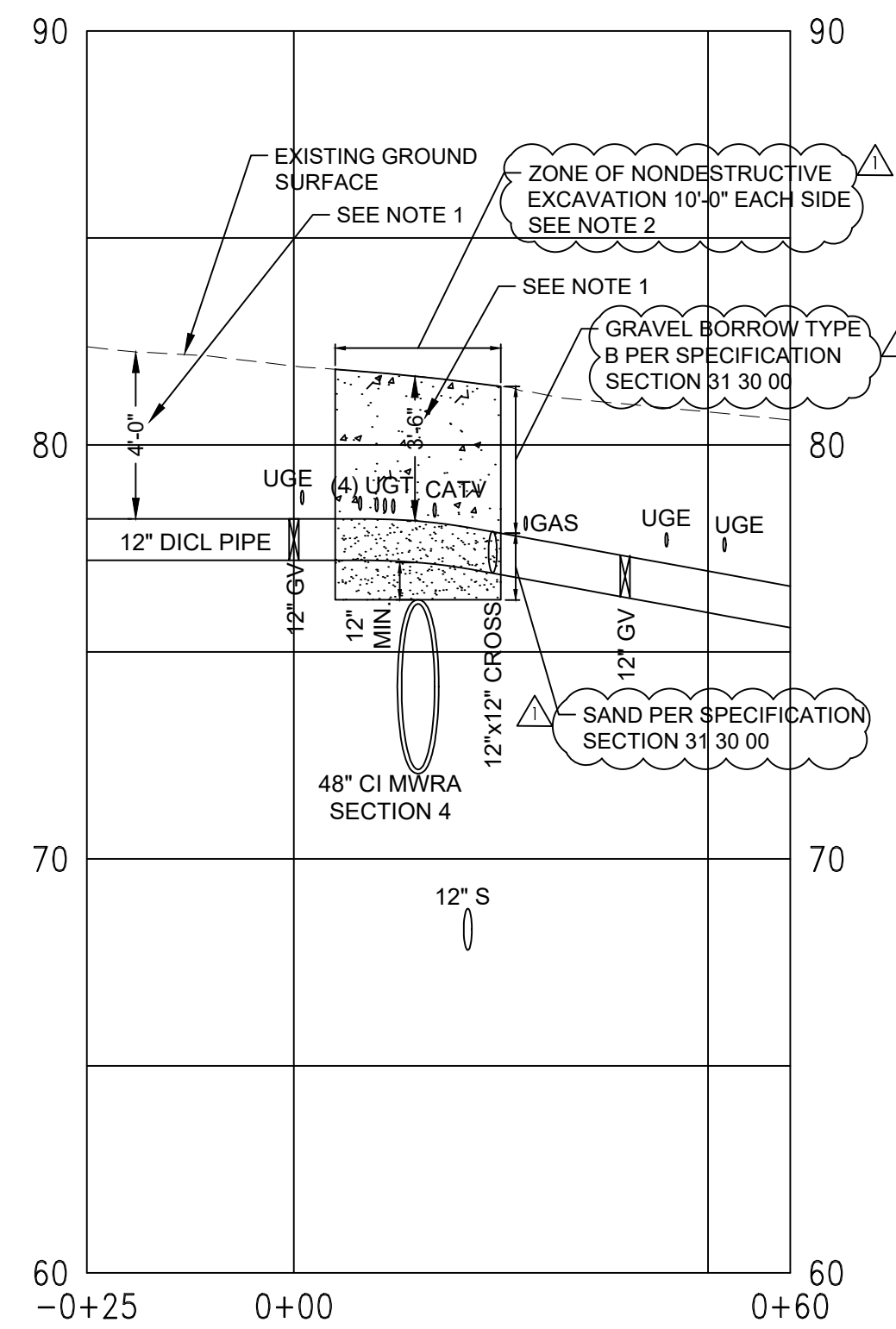

SECTION 1: WATER MAIN ON HIGHLAND AVENUE AT WALNUT STREET, FACING NORTH

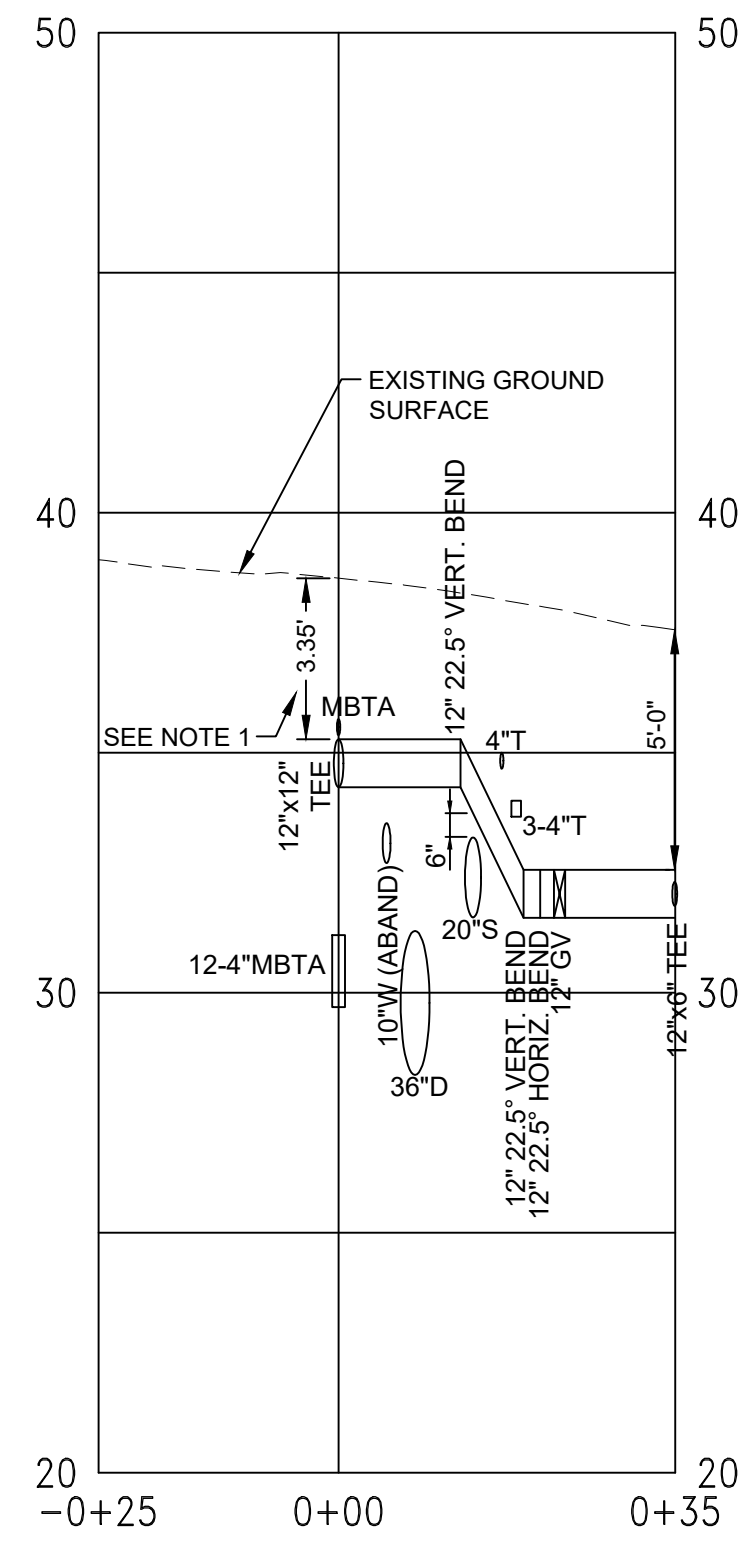

SECTION 2: WATER MAIN ON SUMMER STREET AT SCHOOL STREET, FACING NORTH

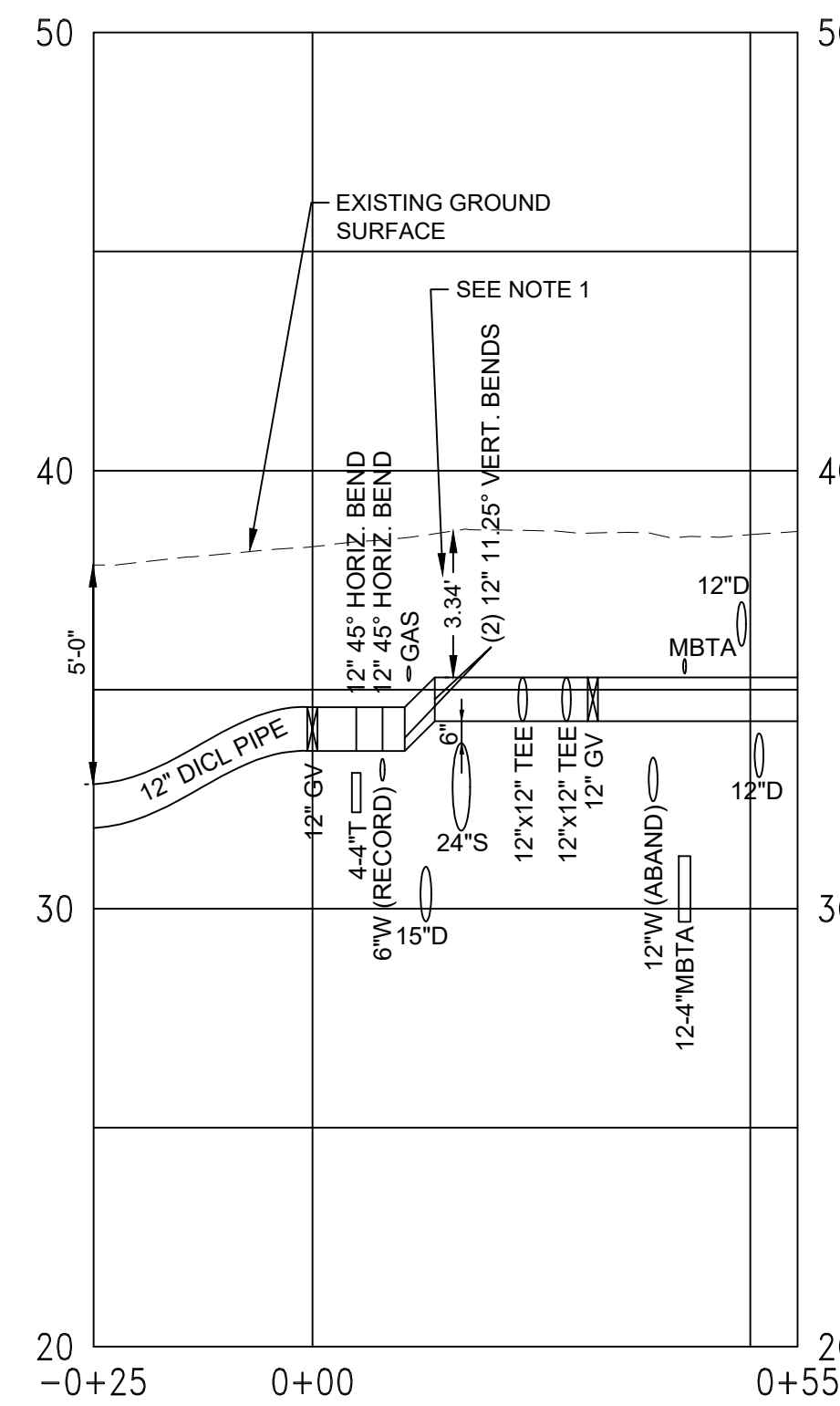

SECTION 3: WATER MAIN ON SCHOOL STREET AT SUMMER STREET, FACING WEST

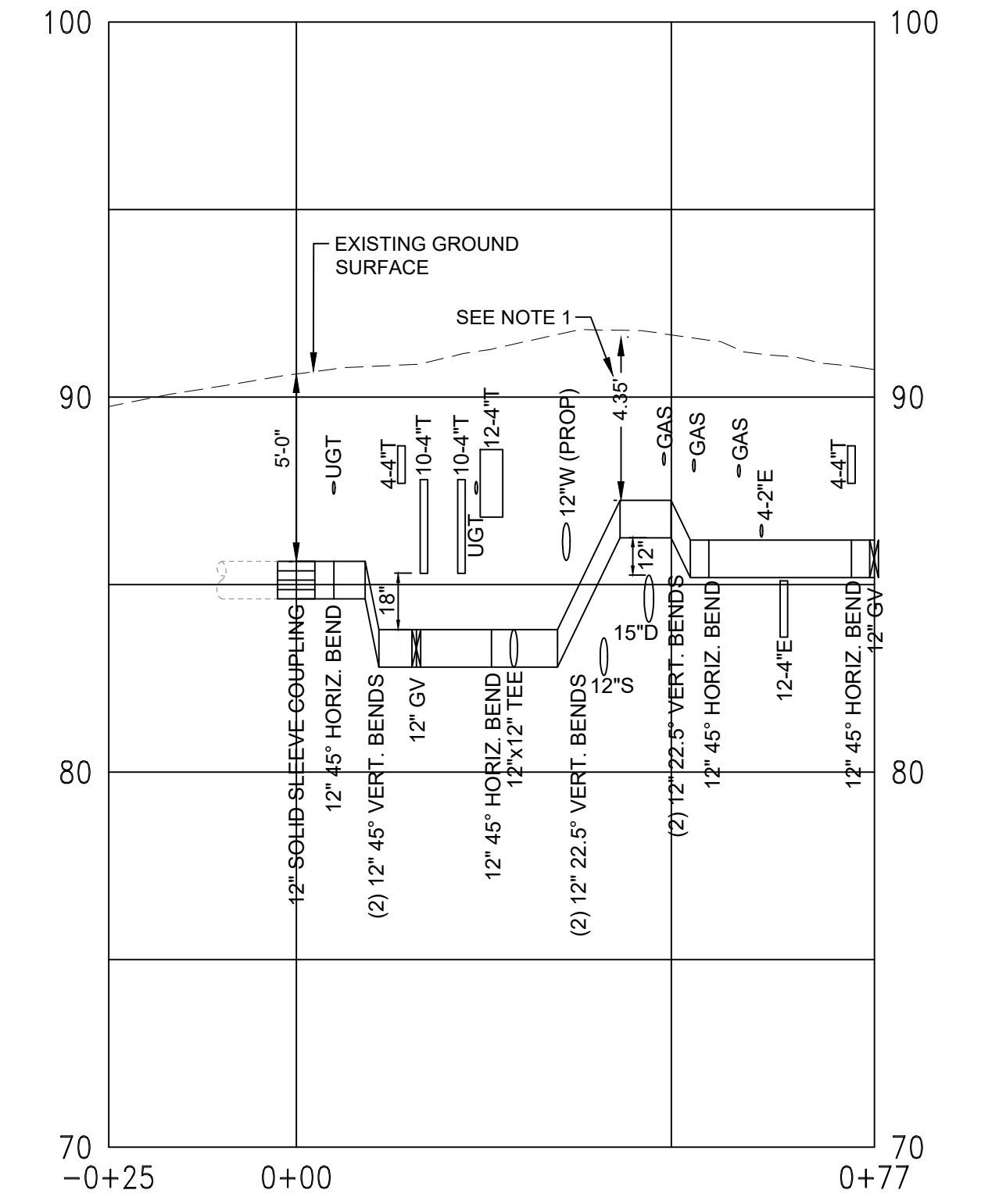

SECTION 4: WATER MAIN ON CENTRAL STREET AT HIGHLAND AVENUE, FACING EAST

- NOTES**
1. WATER MAIN SHALL BE INSULATED PER THE SPECIFICATION.
 2. CONTRACTOR SHALL EXPOSE EXIST. 48" MWRA WATER MAIN USING NONDESTRUCTIVE EXCAVATION. THE MWRA MAIN SHALL REMAIN FREE FROM ANY LOADING UNTIL THE NEW WATER MAIN, SAND, AND GRAVEL BORROW TYPE B ARE INSTALLED.

C:\Users\kay\OneDrive\Documents\50545\22

2021.08.30 11:31:17 AM

1	MWRA PERMIT BACKFILL EDIT	ART	KWG	2021.08.30

FOR BID				

Permit/Seal



Keith Gardner



Stantec Consulting Services Inc.
226 Causeway Street 6th Floor
Boston MA 02114-2155
Tel: 617-523-8103
www.stantec.com

Copyright Reserved

The Contractor shall verify and be responsible for all dimensions. DO NOT scale the drawing - any errors or omissions shall be reported to Stantec without delay. The Copyright to all designs and drawings are the property of Stantec. Reproduction or use for any purpose other than that authorized by Stantec is forbidden.

Client/Project Logo



Client/Project
CITY OF SOMERVILLE

SPRING HILL SEWER SEPARATION
AND STREETSAPES PHASE 1
IFB #22-08
Somerville, MA

File Name: 50545U-22	BSS	KWG	ART	2021.07.22
	Dwn.	Dsgn.	Chkd.	YYYY.MM.DD

Title
UTILITY
CRITICAL SECTIONS

Project No.
195150545

Revision Sheet
1

Scale

Drawing No.

U-22

A

C

B

1

2

3

4

5