75 Wallace St.

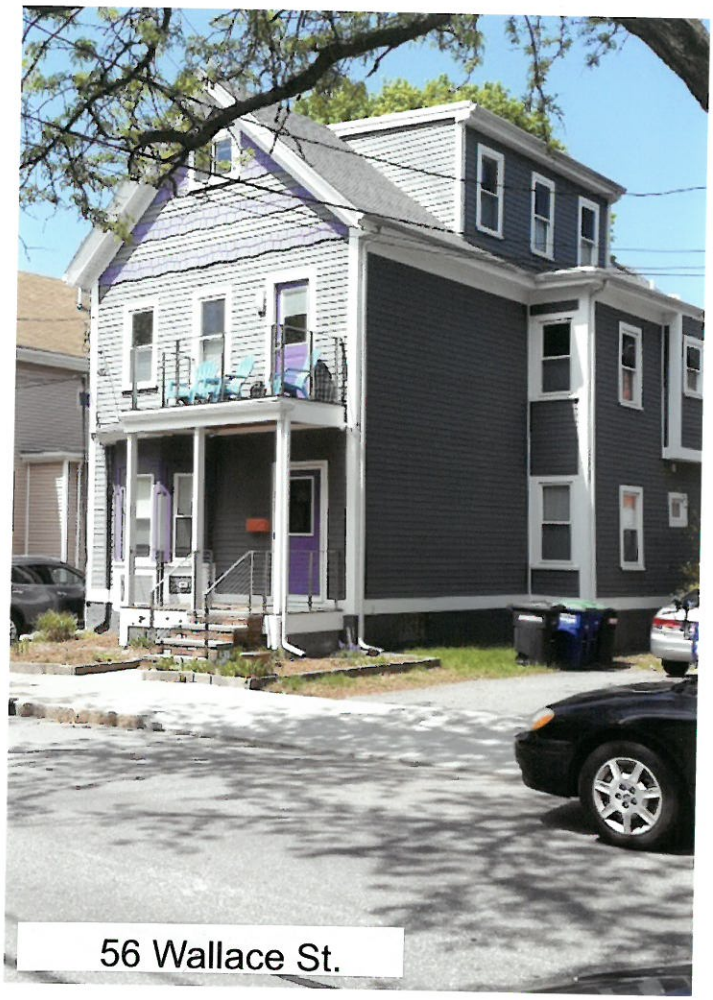

56 Wallace St.

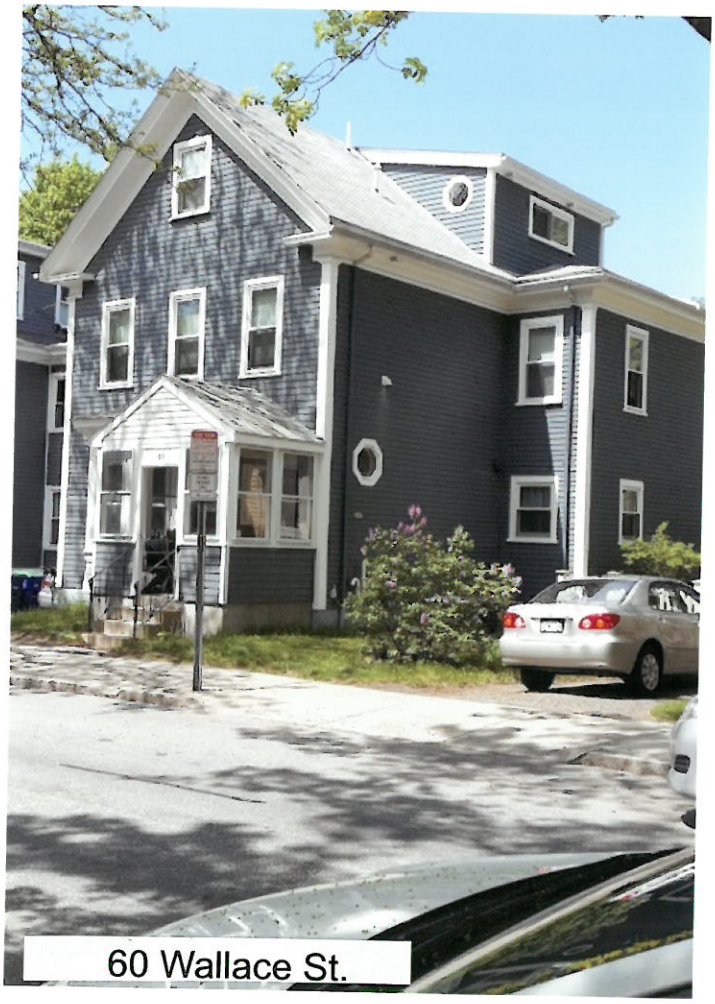

60 Wallace St.

68 Wallace St.

102 Wallace St.

97 Wallace St.