

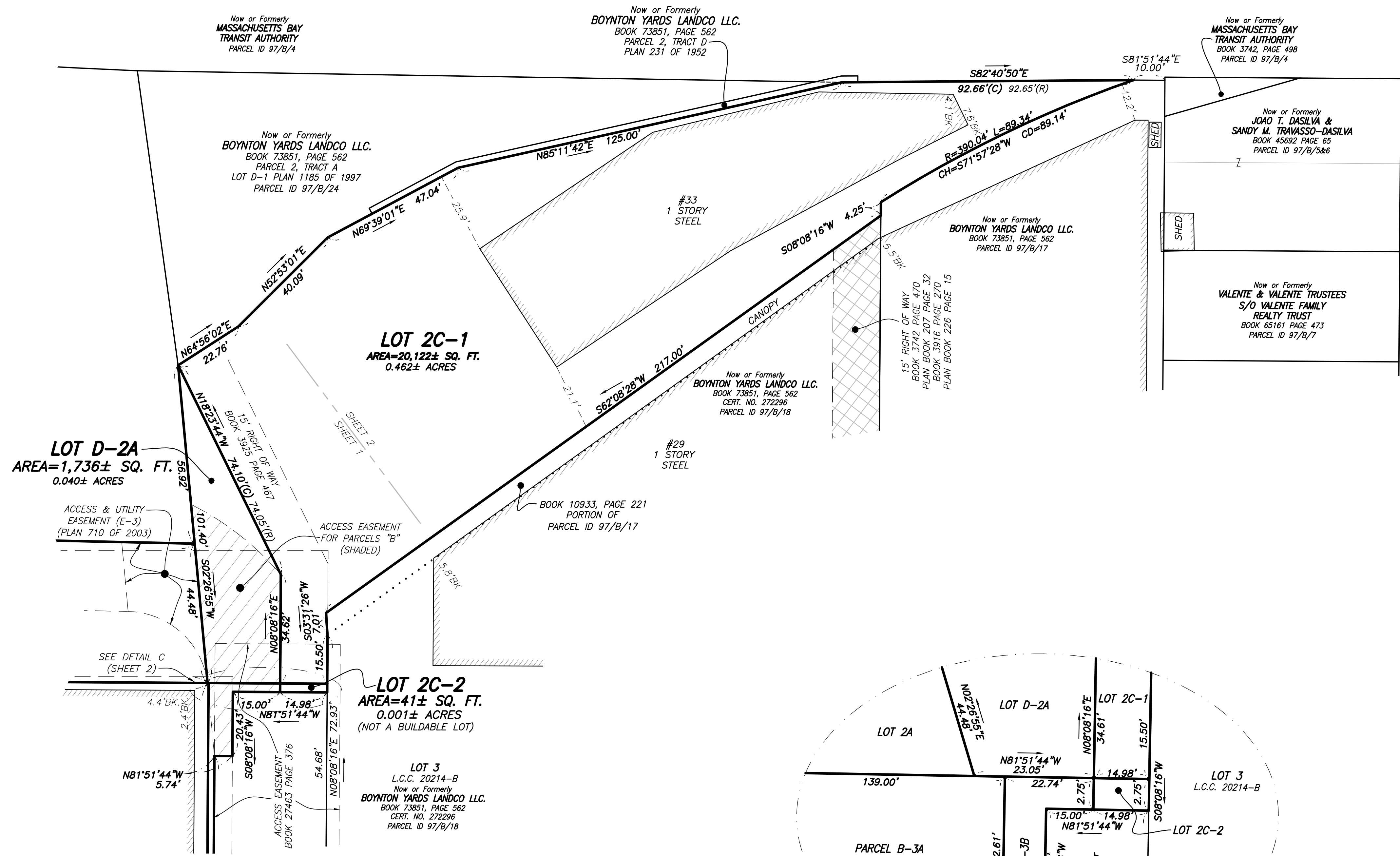



RESERVED FOR REGISTRY USE



HORACE (PUBLIC - VARIABLE WIDTH) STREET

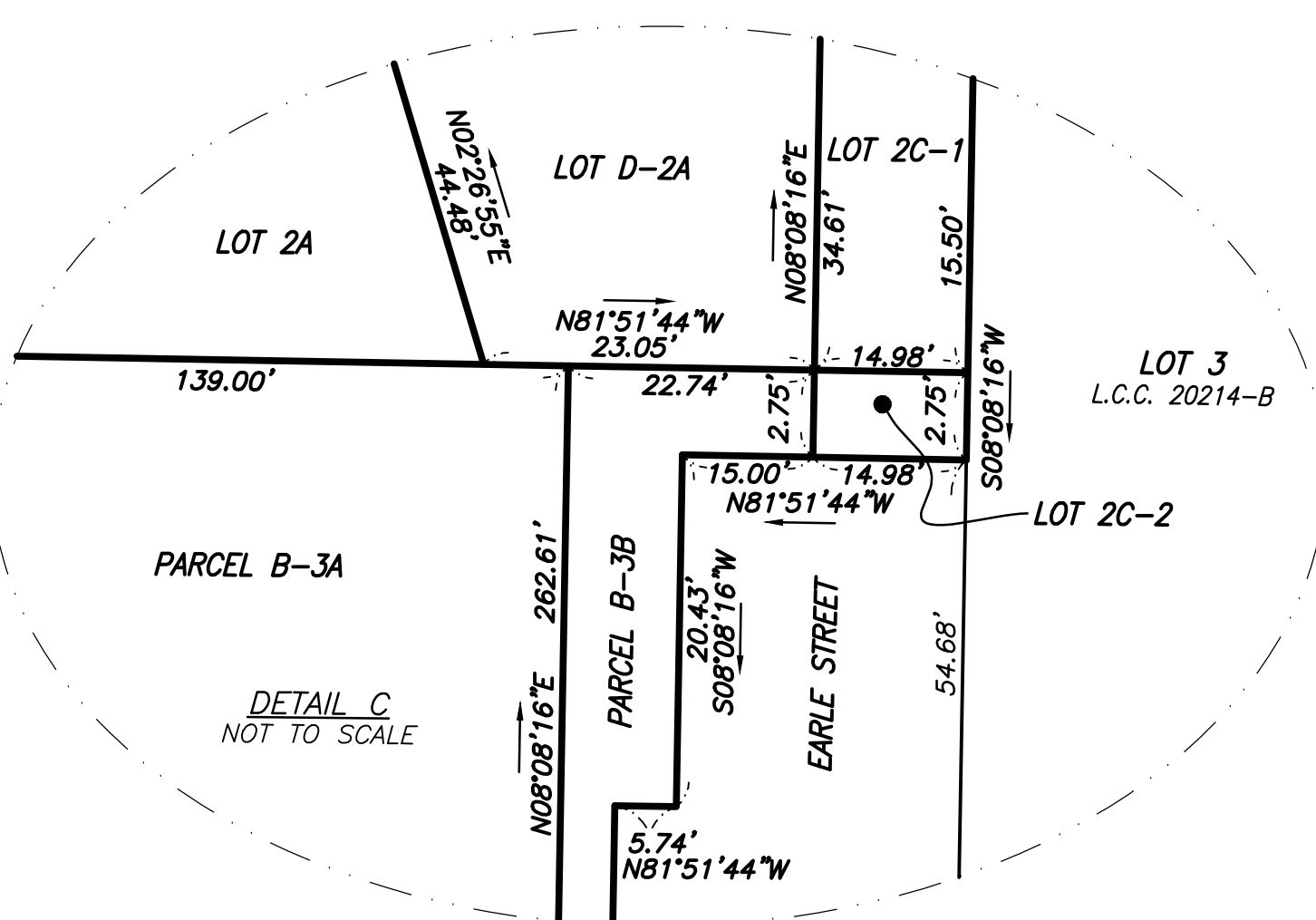
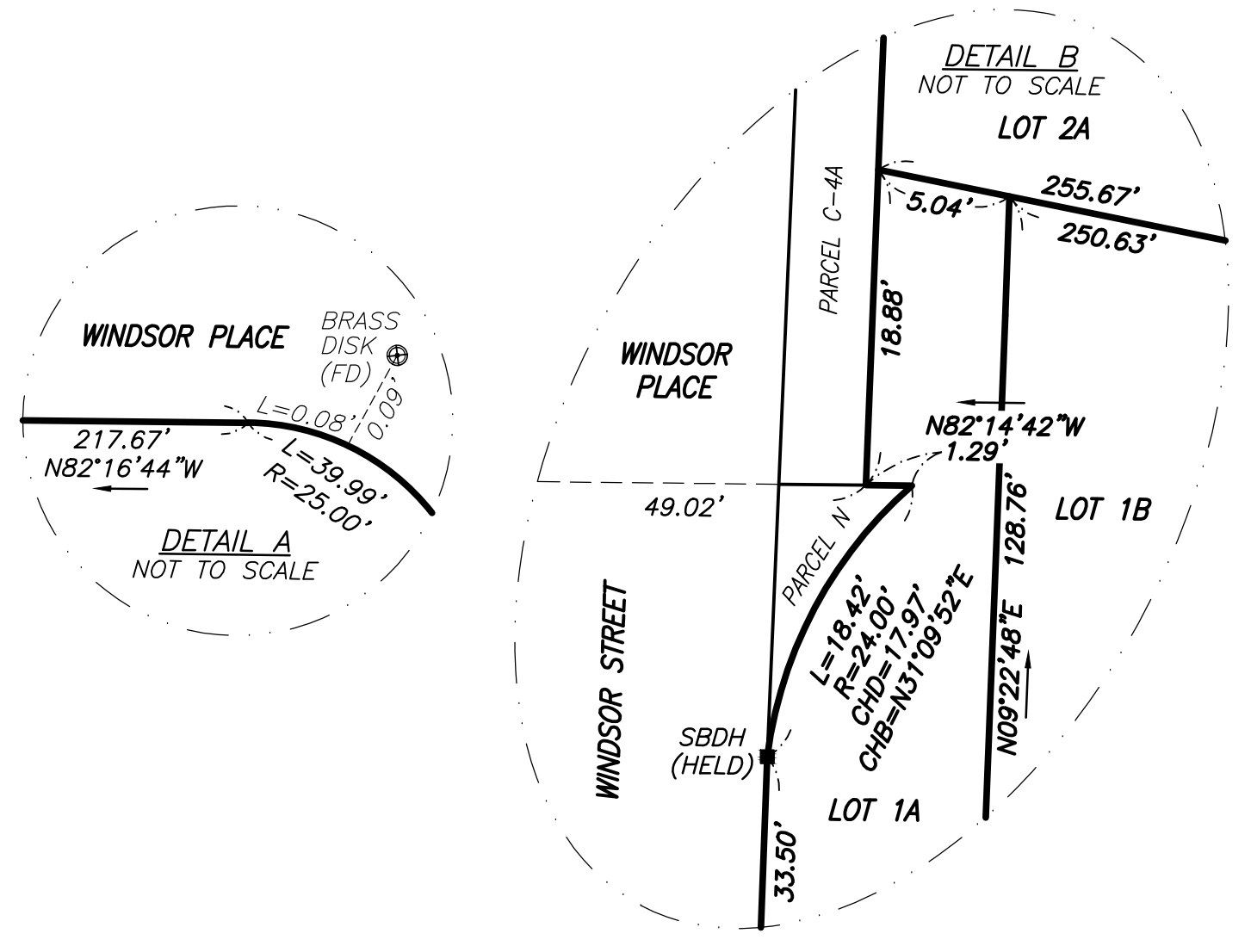

I CERTIFY THAT THIS PLAN CONFORMS WITH THE RULES AND REGULATIONS OF THE REGISTERS OF DEEDS.

I CERTIFY THAT THIS PLAN IS BASED ON AN ACTUAL FIELD SURVEY AND THE LATEST PLANS AND DEEDS OF RECORD.



DAMIEN J. RAFFLE, PLS (MA# 49629) DATE 6/17/2021  
DJR@FELDMANSURVEYORS.COM

REFERENCES

- MIDDLESEX COUNTY REGISTRY OF DEEDS:
  - BOOK 27841, PAGE 111
  - BOOK 7869, PAGE 52
  - PLAN BOOK 17B, PAGE 89
  - PLAN BOOK 127, PAGE 43
  - PLAN BOOK 207, PAGE 32
  - END OF PLAN BOOK 4491
  - END OF PLAN BOOK 4790
  - PLAN 828 OF 1994
  - PLAN 362 OF 1997
  - PLAN 1185 OF 1997
  - PLAN 1198 OF 1997
  - PLAN 448 OF 1999
  - PLAN 250 OF 2001
  - PLAN 779 OF 2002
  - PLAN 710 OF 2003
  - PLAN 621 OF 2012
  - PLAN 674 OF 2020

- MASSACHUSETTS LAND COURT:
  - LCC 12477A
  - LCC 20214A
  - LCC 20214B
  - LCC 20214C
  - CERT. NO. 113911

SUBDIVISION PLAN OF LAND  
101 & 153 SOUTH STREET  
SOMERVILLE, MASS.

FELDMAN LAND SURVEYORS APRIL 8, 2021  
152 HAMPDEN STREET PHONE: (617)357-9740  
BOSTON, MASS. 02119 www.feldmansurveyors.com



SCALE: 1"=20'

RESEARCH MN	FIELD CHIEF JN	PROJ MGR DJR	APPROVED [Signature]	SHEET NO. 2 OF 2
CALC MN	CADD MN/DH	FIELD CHECKED	CRD FILE 16670	JOB NO. 16670G