

WHIPPLE STREET

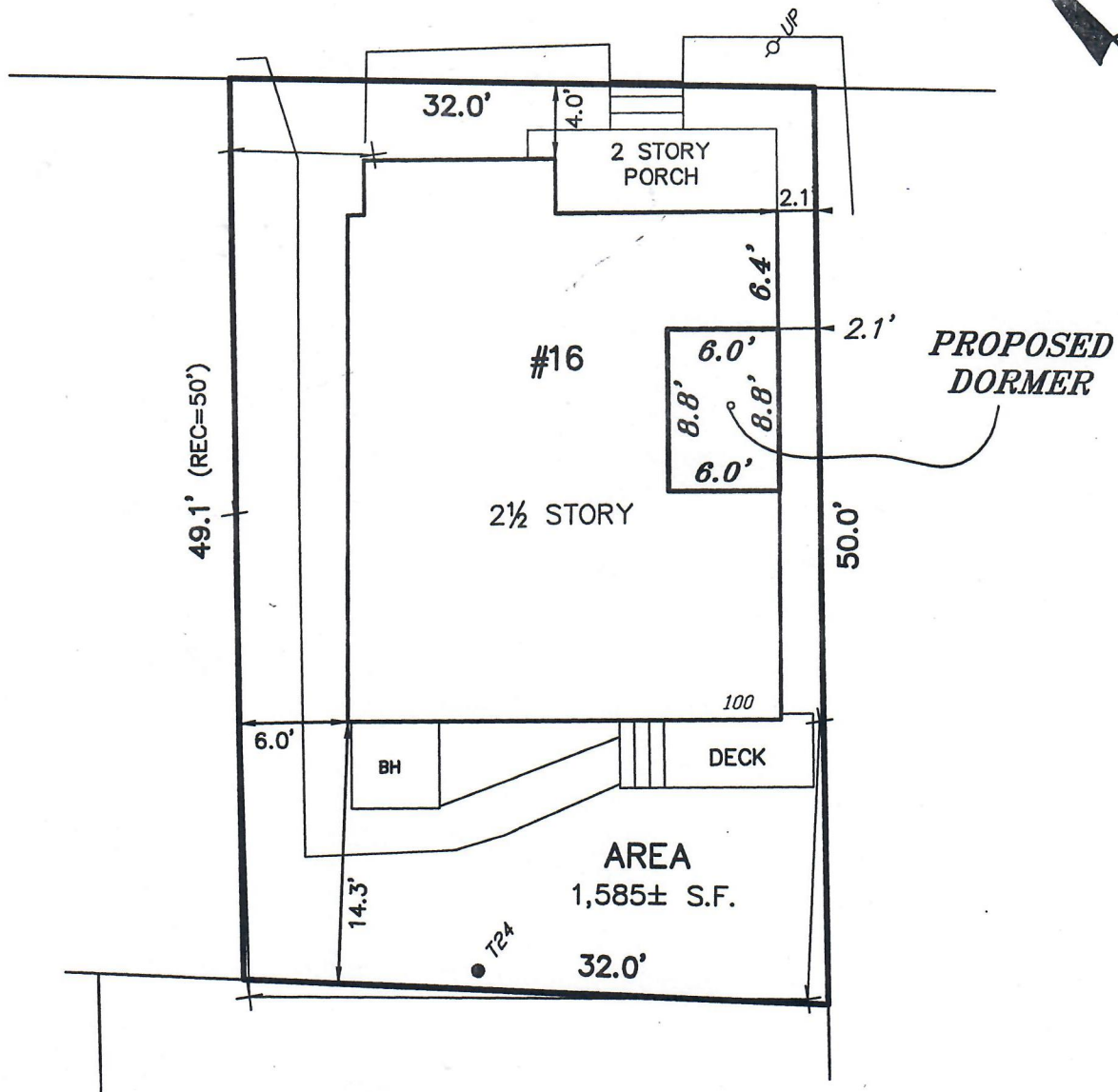

I HEREBY CERTIFY THAT THE BUILDING IS LOCATED AS SHOWN.

OWNER: DAVID FEENEY

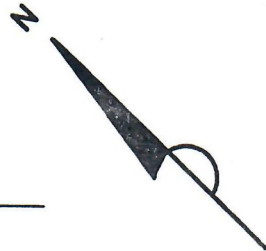
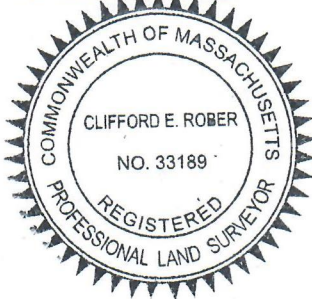

**PROPOSED PLOT PLAN
#16 WHIPPLE STREET
IN
SOMERVILLE, MA
(MIDDLESEX COUNTY)**

SCALE: 1" = 10' DATE: 2/15/2019

ROBER SURVEY
1072A MASSACHUSETTS AVENUE
ARLINGTON, MA 02476
(781) 648-5533
5738PP1.DWG

Clifford E. Rober

 CLIFFORD E. ROBER, PLS DATE 2/15/19

THIS PLAN MAY HAVE BEEN ALTERED IF THE SIGNATURE IS NOT SIGNED IN BLUE.