

RECEIVED
S.C.D. AND
PLANNING DEPT.
2015 OCT 22 PM 1:11

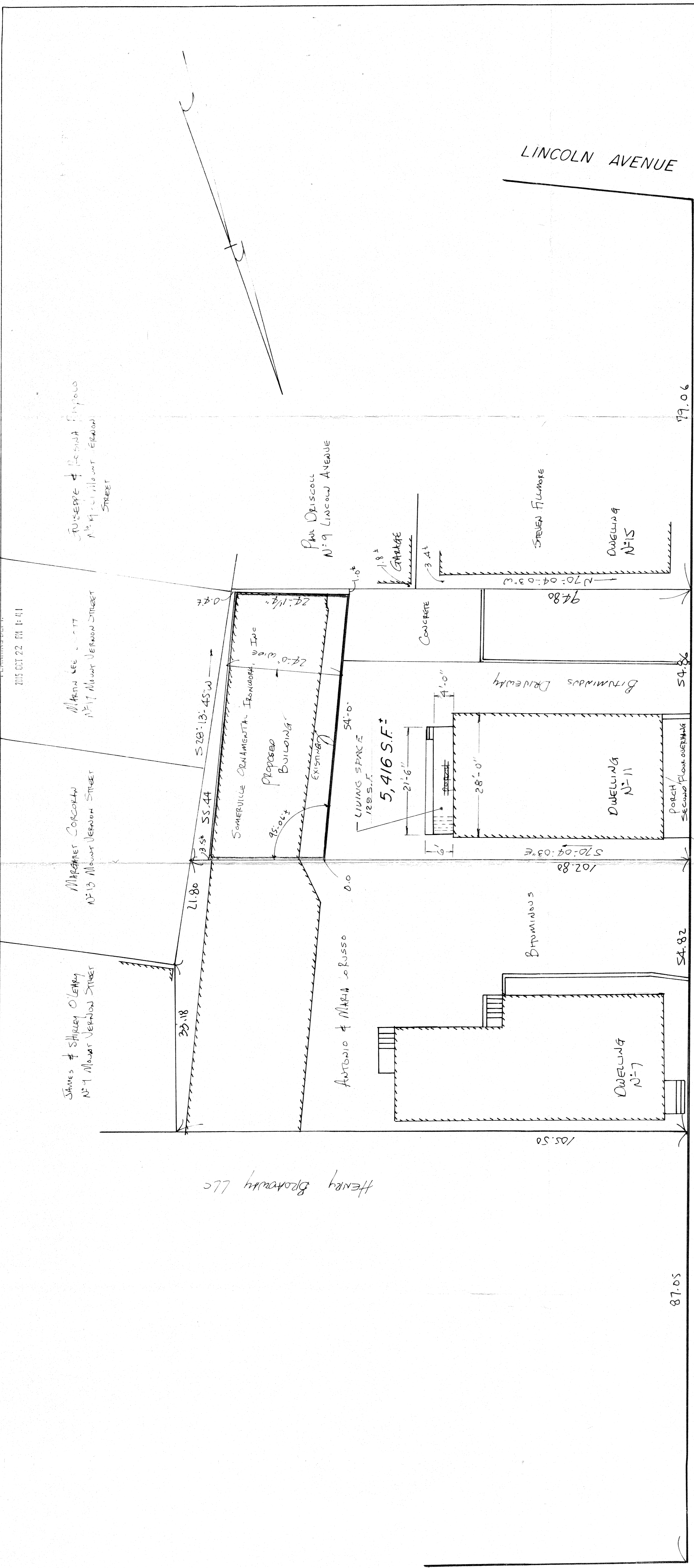

PROPOSED PLOT PLAN
7-11 GEORGE STREET
SOMERVILLE, MASSACHUSETTS
SCALE: 1"=10'
MAY 29, 2011
PARSONS AND FAIA INC.
60 LEWIS STREET
LYNN, MASS.

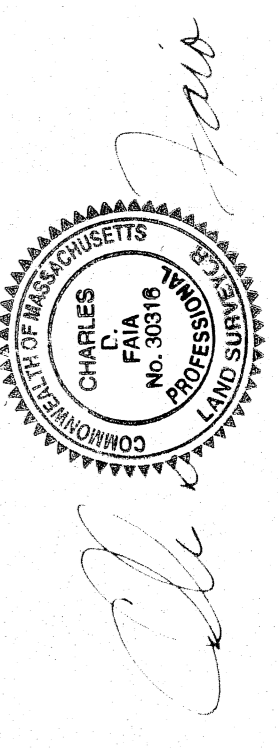
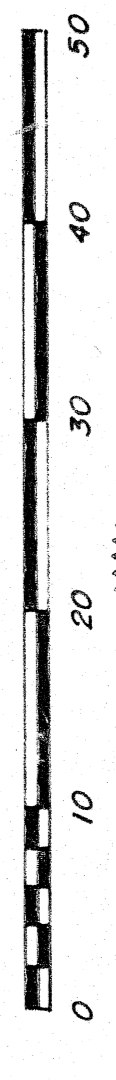

EXISTING BUILDING COVERAGE	
2,279 S.F.	= 42.1 %
5,416 S.F.	
PROPOSED BUILDING COVERAGE	
2,575 S.F.	= 47.5 %
5,416 S.F.	

OWNER:
ANTONIO AND MARIA LORUSSO

REFERENCE:
DEEDBOOK 3304E PAGE 396

BROADWAY

STREET

GEORGE

LINCOLN AVENUE

Henry Broadway LLC