

N/F  
PROVIDENZA COCO  
436 MEDFORD ST.

N/F  
WOLFF EVENS  
BERROUET  
432 MEDFORD ST.

N/F  
ANNE PIERRE  
140 CENTRAL ST.

N/F  
FREDERICO MONIZ  
138 CENTRAL ST.

N/F  
ALICE A. GROSSMAN  
13 ROBINSON ST.

PART OF LOT 33  
A=3,236± S.F.

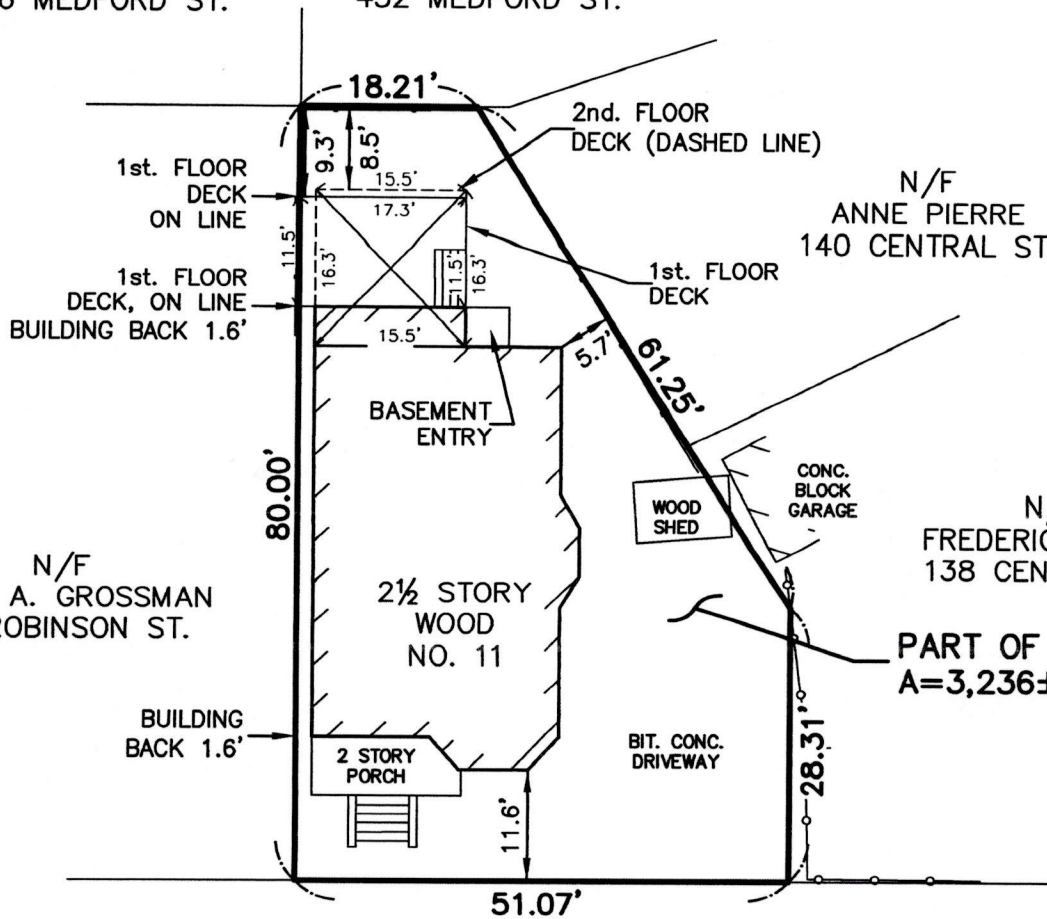

# ROBINSON STREET

(PUBLIC - 40' WIDE)

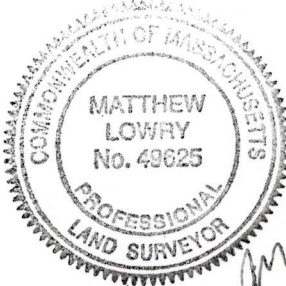

*Matthew Lowry*  
3-27-2018

THE PURPOSE OF THIS PLAN IS TO SHOW THE LOCATION OF THE EXISTING BUILDING ON THE LOCUS PARCEL. THIS PLAN WAS PREPARED FROM AN ON-THE-GROUND INSTRUMENT SURVEY PERFORMED ON MARCH 7, 2018 BY DESIGN CONSULTANTS, INC.

### LOCUS TITLE INFORMATION

11 ROBINSON STREET

OWNER: MICHAEL BROWNE & ANN MARIE BROWNE

DEED REFERENCE: BK. 29887 PG. 118

PLAN REFERENCE: PLAN BOOK 60 PLAN 41

ASSESSORS: MAP 41 BLOCK D LOT 29

P:\2018 Projects\2018-019 11 Robinson St Somerville\Dwg\\_SURVEYING\18-019pp.dwg

**Design Consultants, Inc.**  
CIVIL ENGINEERS and LAND SURVEYORS

120 MIDDLESEX AVENUE  
SOMERVILLE, MA 02145  
617-776-3350

**11 ROBINSON ROAD**  
**SOMERVILLE, MA**

**PLOT PLAN**  
**OF LAND**

SCALE: 1" = 20'

MAR. 16, 2018

2018-019