

# PLAN OF LAND

LOCATED AT  
82 WILLOW AVENUE  
SOMERVILLE, MA

SCALE: 1 INCH = 10 FEET

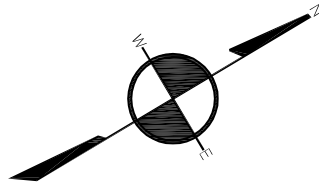

MASSACHUSETTS  
SURVEY  
CONSULTANTS

14 SUMNER ST  
WEST GLOUCESTER, MA 01930  
617 899-0703  
WWW.MASSACHUSETTSSURVEY.COM

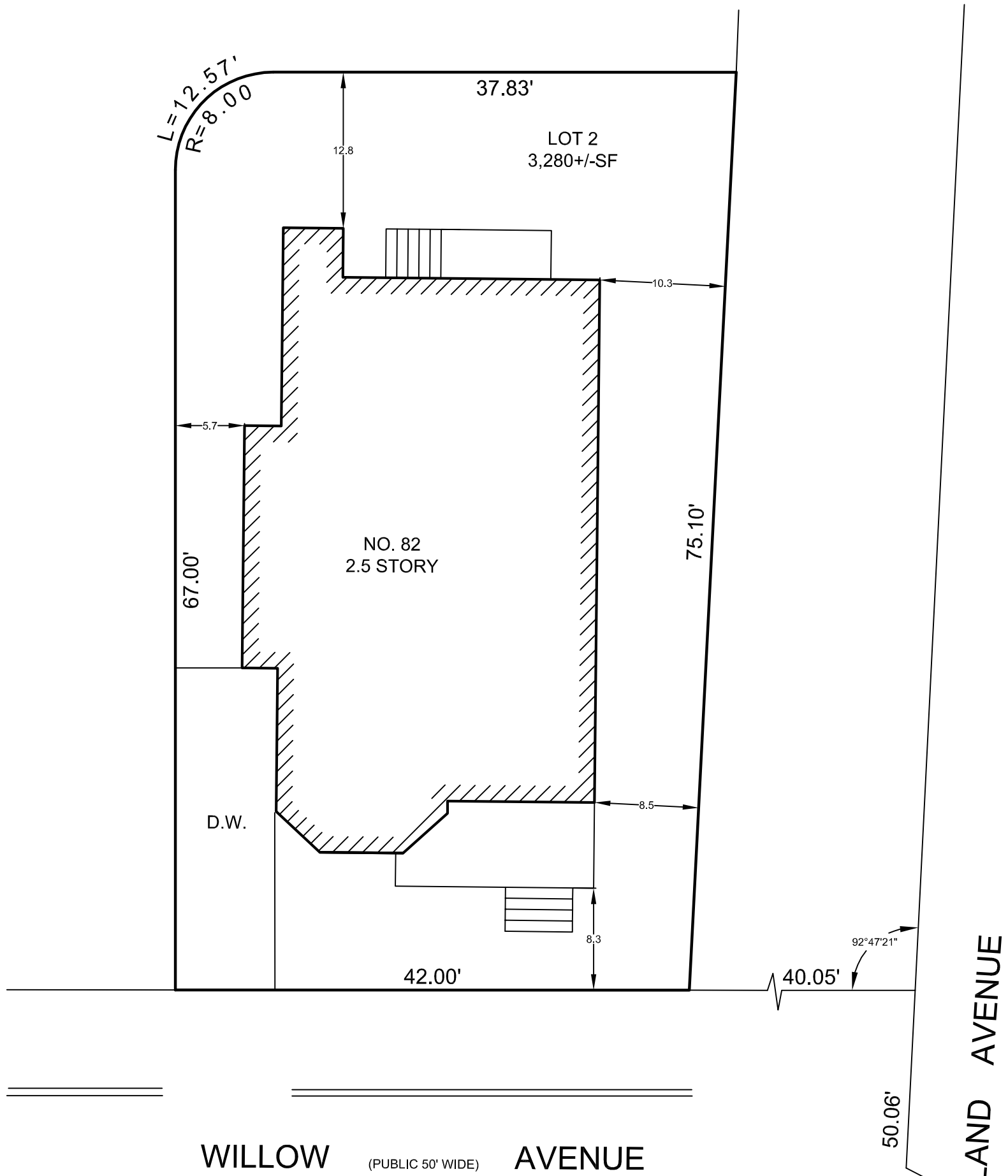

WILLOW (PUBLIC 50' WIDE) AVENUE

HIGHLAND AVENUE

STONE BOUND  
FOUND

## CERTIFICATION

I CERTIFY THAT THIS PLAN WAS MADE FROM AN INSTRUMENT SURVEY ON THE GROUND BETWEEN THE DATES OF SEPTEMBER 18 AND SEPTEMBER 19, 2016 AND ALL STRUCTURES ARE LOCATED AS SHOWN HEREON.

I HEREBY CERTIFY THAT THIS PLAN WAS PREPARED IN CONFORMITY WITH THE RULES AND REGULATIONS OF THE REGISTERED PROFESSIONAL LAND SURVEYORS OF THE COMMONWEALTH OF MASSACHUSETTS.

THOMAS BERNARDI P.L.S.  
DATE: SEPTEMBER 20, 2016

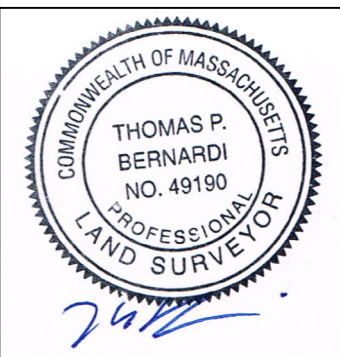

## REFERENCES

DEED: BOOK 66067, PAGE 8  
PLAN: PLAN BOOK 154, PLAN 8