

WHIPPLE STREET

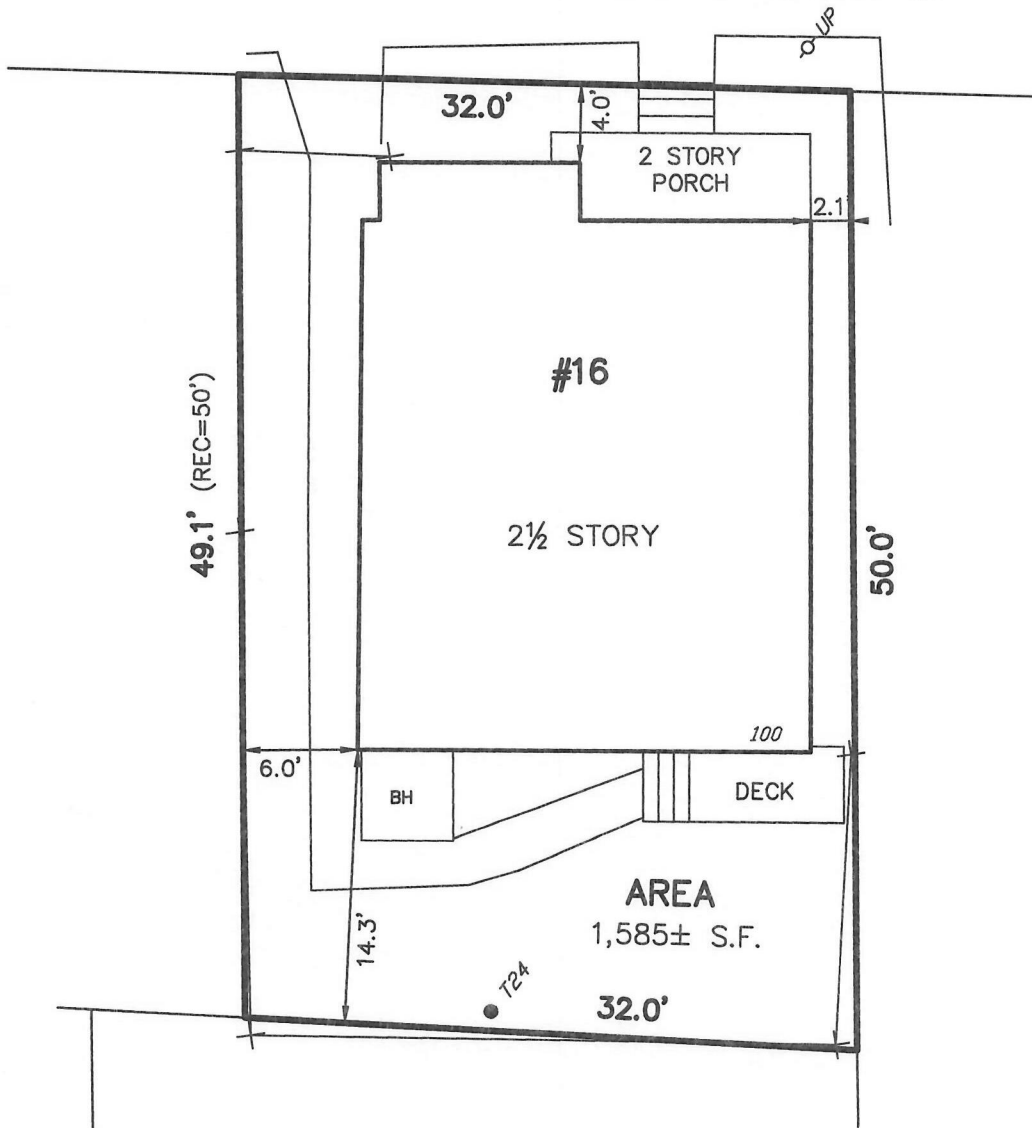
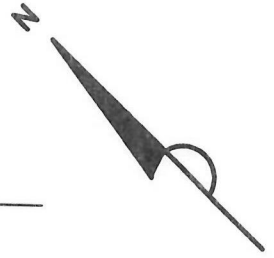

I HEREBY CERTIFY THAT THE BUILDING IS LOCATED AS SHOWN.

OWNER: DAVID FEENEY

PROPOSED PLOT PLAN
#16 WHIPPLE STREET
IN
SOMERVILLE, MA
(MIDDLESEX COUNTY)

SCALE: 1" = 10' DATE: 2/15/2019



ROBER SURVEY

1072A MASSACHUSETTS AVENUE
ARLINGTON, MA 02476
(781) 648-5533

5738PP1.DWG

CLIFFORD E. ROBER, PLS DATE

THIS PLAN MAY HAVE BEEN ALTERED IF THE SIGNATURE IS NOT SIGNED IN BLUE.

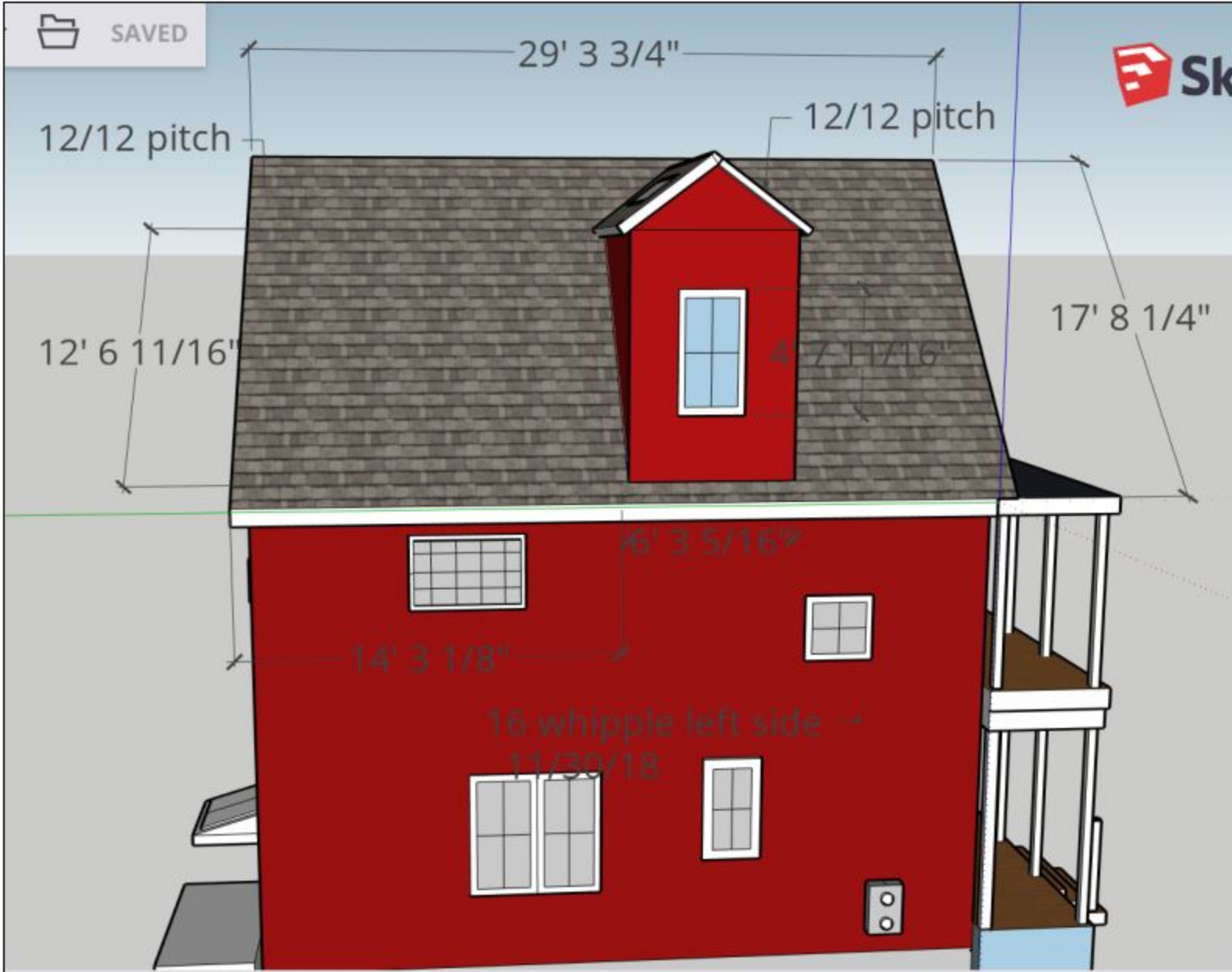



Upgrade Now



