

PROPOSED ADDITION
1 WILLIAMS COURT
SOMERVILLE, MA
SCALE: 1 IN = 20 FT
AUG 3, 2017

EXISTING GARAGE AND DECK
TO BE RAZED AND THREE STORY
ADDITION TO BE BUILT IN
SAME FOOTPRINT

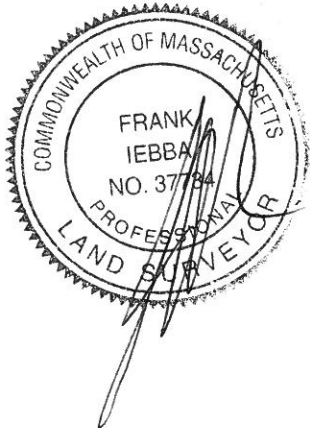
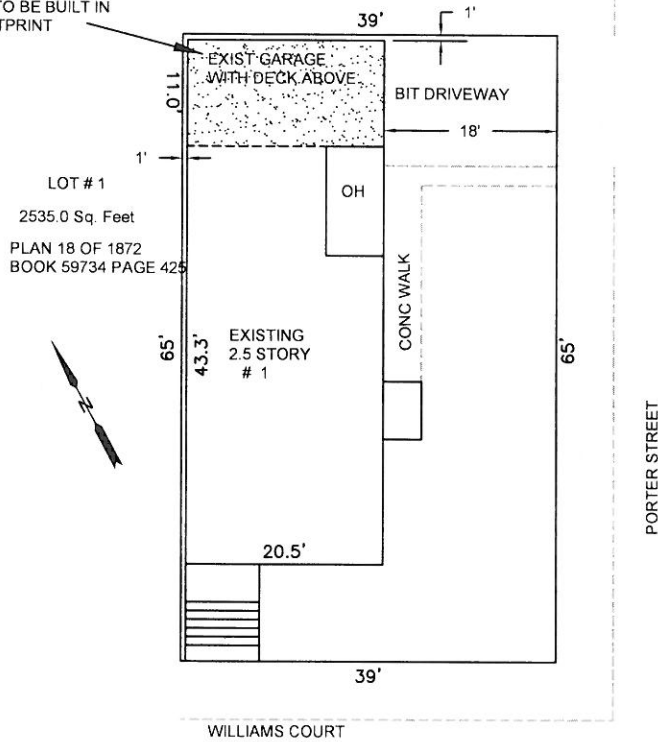

ESSEX ENG. & SURVEY
PO BOX 620622 NEWTON LOWER FALLS
MA. 02462-0622

617-797-7342

FRANK.IEBBA@GMAIL.COM