

EXISTING BASEMENT FLOOR PLAN
SCALE: 1/8"=1'-0"

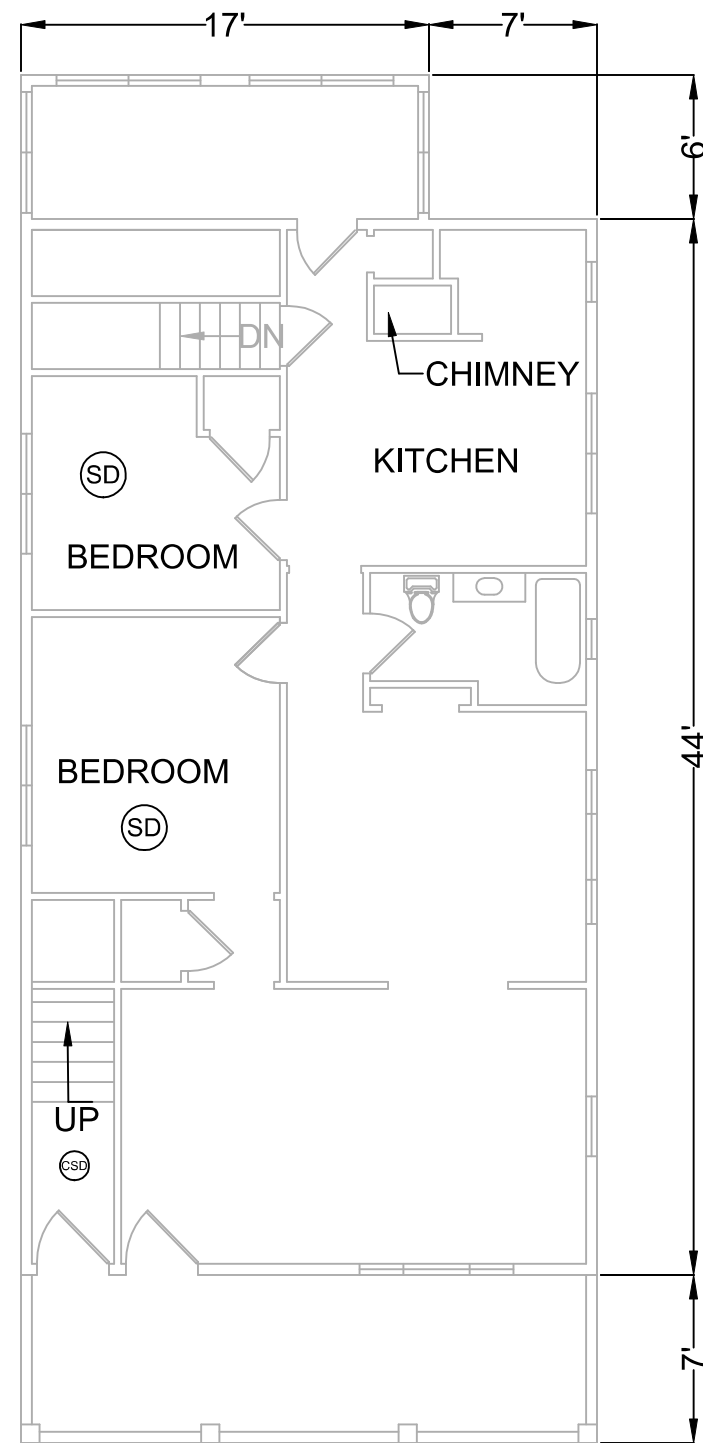

EXISTING FIRST FLOOR PLAN
SCALE: 1/8"=1'-0"

**PROGRESS
DRAWINGS
NOT FOR
CONSTRUCTION**

EXTERIOR PLYWOOD SHEATHING TO ACT AS CONTINUOUS BRACING
METHOD PER ICR 2012 R602.10 METHOD CS-WSP.
END CONDITIONS TO BE PROVIDED PER FIGURE R602.10.7. NAILING
SHALL BE 8D COMMON 2.5", SPACING TO BE 6" O.C. AT EDGES AND 12" FIELD.

- (H) HEAT DETECTOR
- (SD) PHOTOELECTRIC SMOKE DETECTOR
- (CD) CO DETECTOR
- (CSD) COMBINATION DETECTOR

LEGEND
— PROPOSED
- - EXISTING
- - DEMO

WINDOW SCHEDULE
HARVEY
24310 - RO: 2' 6" x 4'-1-1/2"
24210 - RO: 2' 6" x 3' 1-1/2"

KNEELAND CONSTRUCTION CORPORATION 407R MYSTIC AVE SUITE 34B MEDFORD, MA 02155 P:(781) 393-9899 F:(781) 393-0601	REVISION	DATE	TITLE
FRISSORE	CHECKED BY: COD	DRAWN BY: RJS	SCALE: AS NOTED
15 WOODS AVE.	TITLE		DATE: 1/28/16
SOMERVILLE, MA	FRISSORE RESIDENCE		SHEET NO. A-01

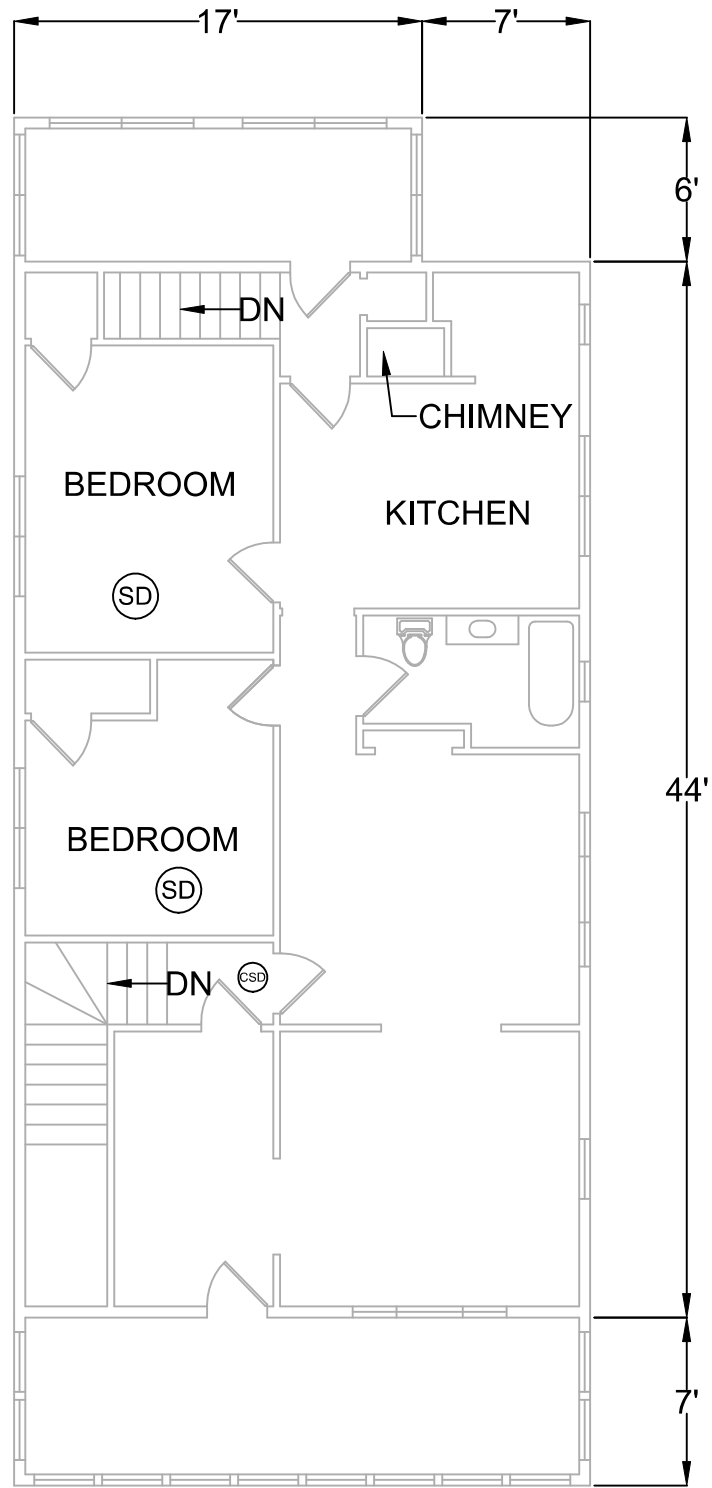

EXISTING SECOND FLOOR PLAN
SCALE: 1/8"=1'-0"

EXTERIOR PLYWOOD SHEATHING TO ACT AS CONTINUOUS BRACING
 METHOD PER ICR 2012 R602.10 METHOD CS-WSP.
 END CONDITIONS TO BE PROVIDED PER FIGURE R602.10.7. NAILING
 SHALL BE 8D COMMON 2.5", SPACING TO BE 6" O.C. AT EDGES AND 12" FIELD.

- (H) HEAT DETECTOR
- (SD) PHOTOELECTRIC SMOKE DETECTOR
- (CD) CO DETECTOR
- (ESD) COMBINATION DETECTOR

LEGEND
 — PROPOSED
 - - - EXISTING
 - - - DEMO

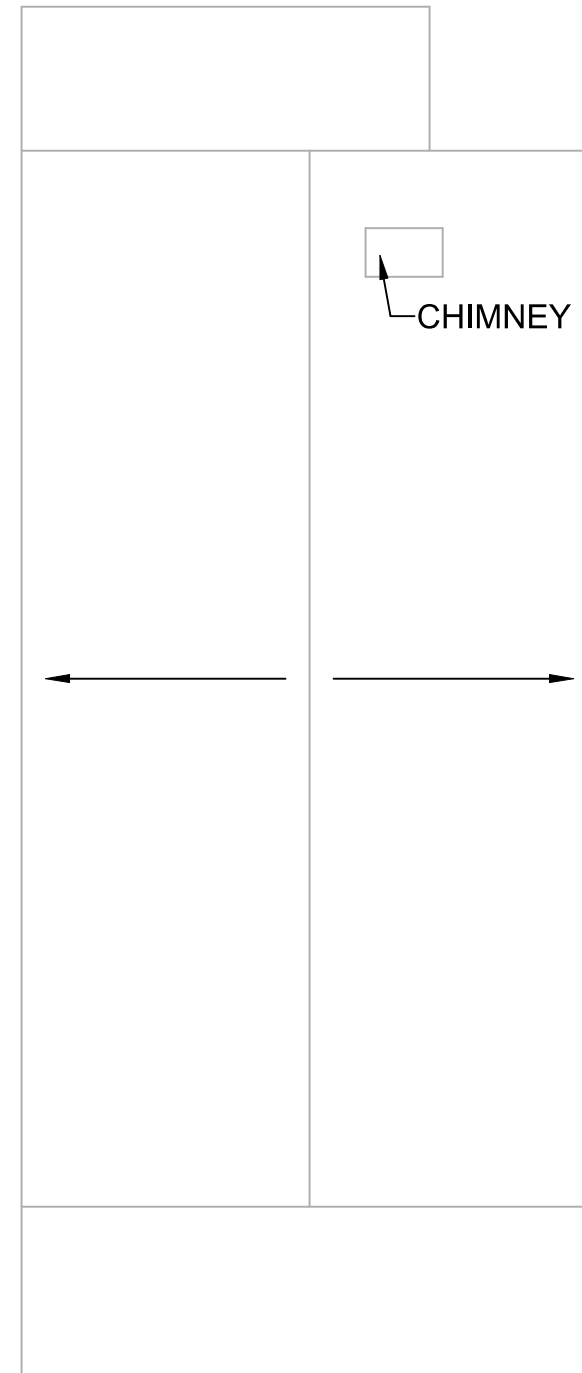

EXISTING ROOF PLAN
SCALE: 1/8"=1'-0"

WINDOW SCHEDULE
 HARVEY
 24310 - RO: 2' 6" x 4'-1-1/2"
 24210 - RO: 2' 6" x 3' 1-1/2"

**PROGRESS
 DRAWINGS
 NOT FOR
 CONSTRUCTION**

KNEELAND CONSTRUCTION CORPORATION 407R MYSTIC AVE SUITE 34B MEDFORD, MA 02155 P:(781) 393-9899 F:(781) 393-0601	REVISION	DATE	TITLE
FRISSORE	CHECKED BY: COD	DRAWN BY: RJS	SCALE: AS NOTED
15 WOODS AVE	TITLE		DATE: 1/28/16
SOMERVILLE, MA	FRISSORE RESIDENCE		SHEET NO.
			A-02



EXISTING FRONT ELEVATION'
SCALE: 1/8"=1'-0"

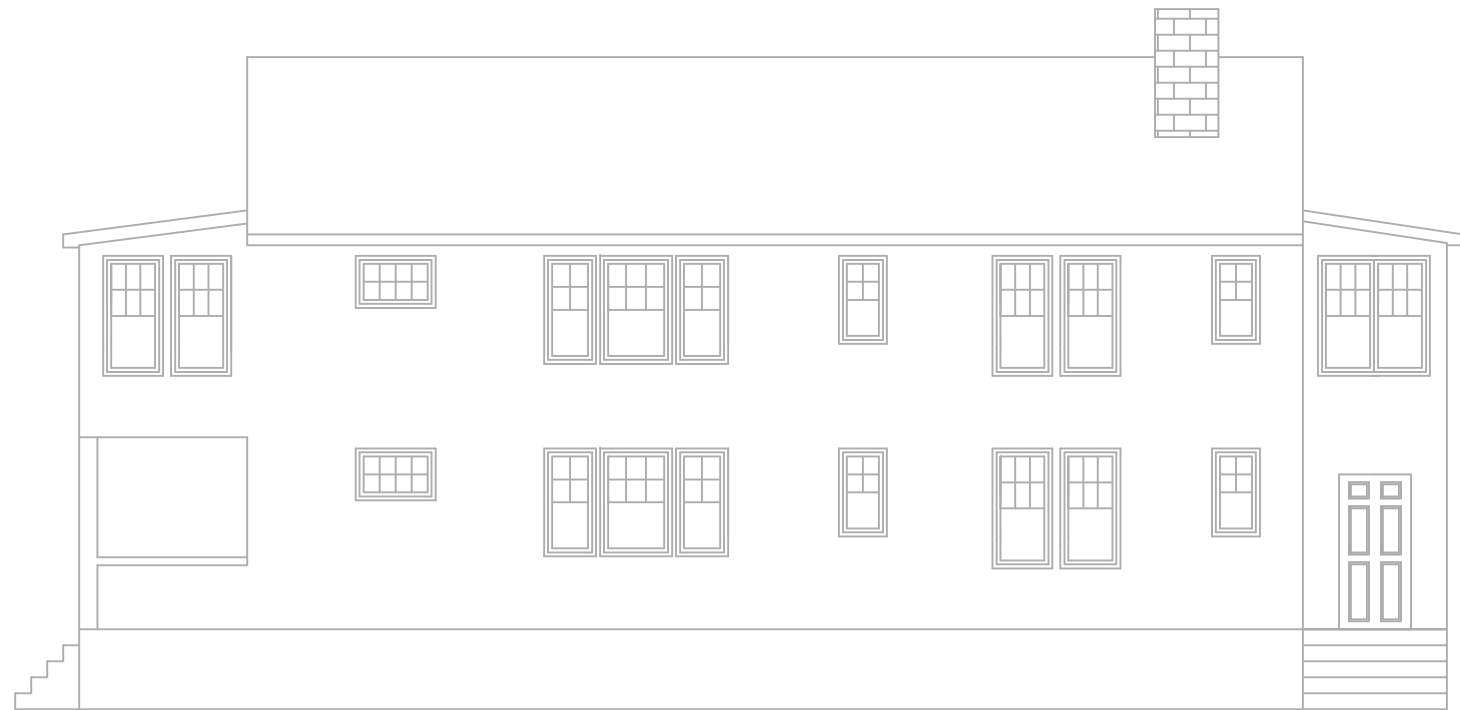

EXISTING RIGHT ELEVATION
SCALE: 1/8"=1'-0"

**PROGRESS
DRAWINGS
NOT FOR
CONSTRUCTION**

EXTERIOR PLYWOOD SHEATHING TO ACT AS CONTINUOUS BRACING
METHOD PER ICR 2012 R602.10 METHOD CS-WSP.
END CONDITIONS TO BE PROVIDED PER FIGURE R602.10.7. NAILING
SHALL BE 8D COMMON 2.5", SPACING TO BE 6" O.C. AT EDGES AND 12" FIELD.

- Ⓜ HEAT DETECTOR
- Ⓢ PHOTOELECTRIC SMOKE DETECTOR
- Ⓢ CO DETECTOR
- Ⓢ COMBINATION DETECTOR

LEGEND
— PROPOSED
- - EXISTING
- - DEMO

WINDOW SCHEDULE
HARVEY
24310 - RO: 2' 6" x 4'-1-1/2"
24210 - RO: 2' 6" x 3' 1-1/2"

KNEELAND CONSTRUCTION CORPORATION 407R MYSTIC AVE SUITE 34B MEDFORD, MA 02155 P:(781) 393-9899 F:(781) 393-0601	REVISION	DATE	TITLE
FRISSORE	CHECKED BY: COD	DRAWN BY: RJS	SCALE: AS NOTED
15 WOODS AVE.	TITLE		DATE: 1/28/16
SOMERVILLE, MA	FRISSORE RESIDENCE		SHEET NO. A-03



EXISTING LEFT ELEVATION
SCALE: 1/8"=1'-0"

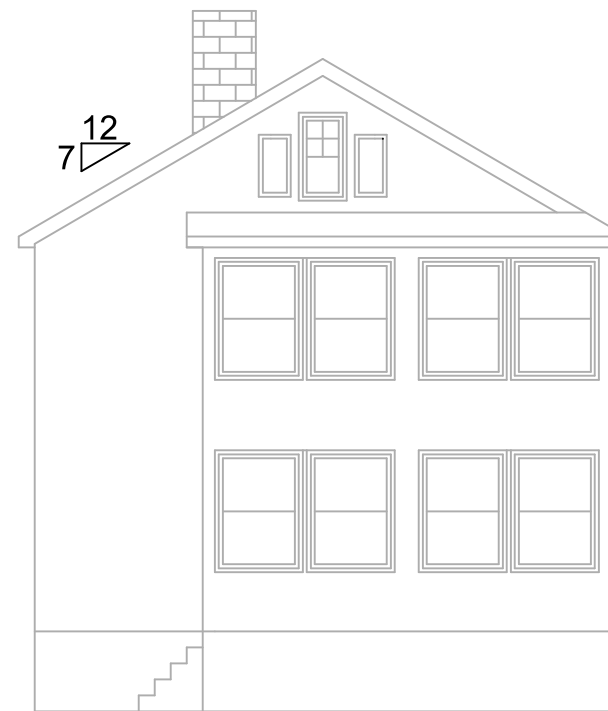

EXISTING REAR ELEVATION
SCALE: 1/8"=1'-0"

**PROGRESS
DRAWINGS
NOT FOR
CONSTRUCTION**

EXTERIOR PLYWOOD SHEATHING TO ACT AS CONTINUOUS BRACING
METHOD PER ICR 2012 R602.10 METHOD CS-WSP.
END CONDITIONS TO BE PROVIDED PER FIGURE R602.10.7. NAILING
SHALL BE 8D COMMON 2.5", SPACING TO BE 6" O.C. AT EDGES AND 12" FIELD.

- (H) HEAT DETECTOR
- (SD) PHOTOELECTRIC SMOKE DETECTOR
- (CO) CO DETECTOR
- (CSO) COMBINATION DETECTOR

LEGEND
— PROPOSED
- - - EXISTING
-- DEMO

WINDOW SCHEDULE
HARVEY
24310 - RO: 2' 6" x 4'-1-1/2"
24210 - RO: 2' 6" x 3' 1-1/2"

KNEELAND CONSTRUCTION CORPORATION 407R MYSTIC AVE SUITE 34B MEDFORD, MA 02155 P:(781) 393-9899 F:(781) 393-0601	REVISION	DATE	TITLE
FRISSORE	CHECKED BY: COD	DRAWN BY: RJS	SCALE: AS NOTED
15 WOODS AVE	TITLE		DATE: 1/28/16
SOMERVILLE, MA	FRISSORE RESIDENCE		SHEET NO.
			A-04

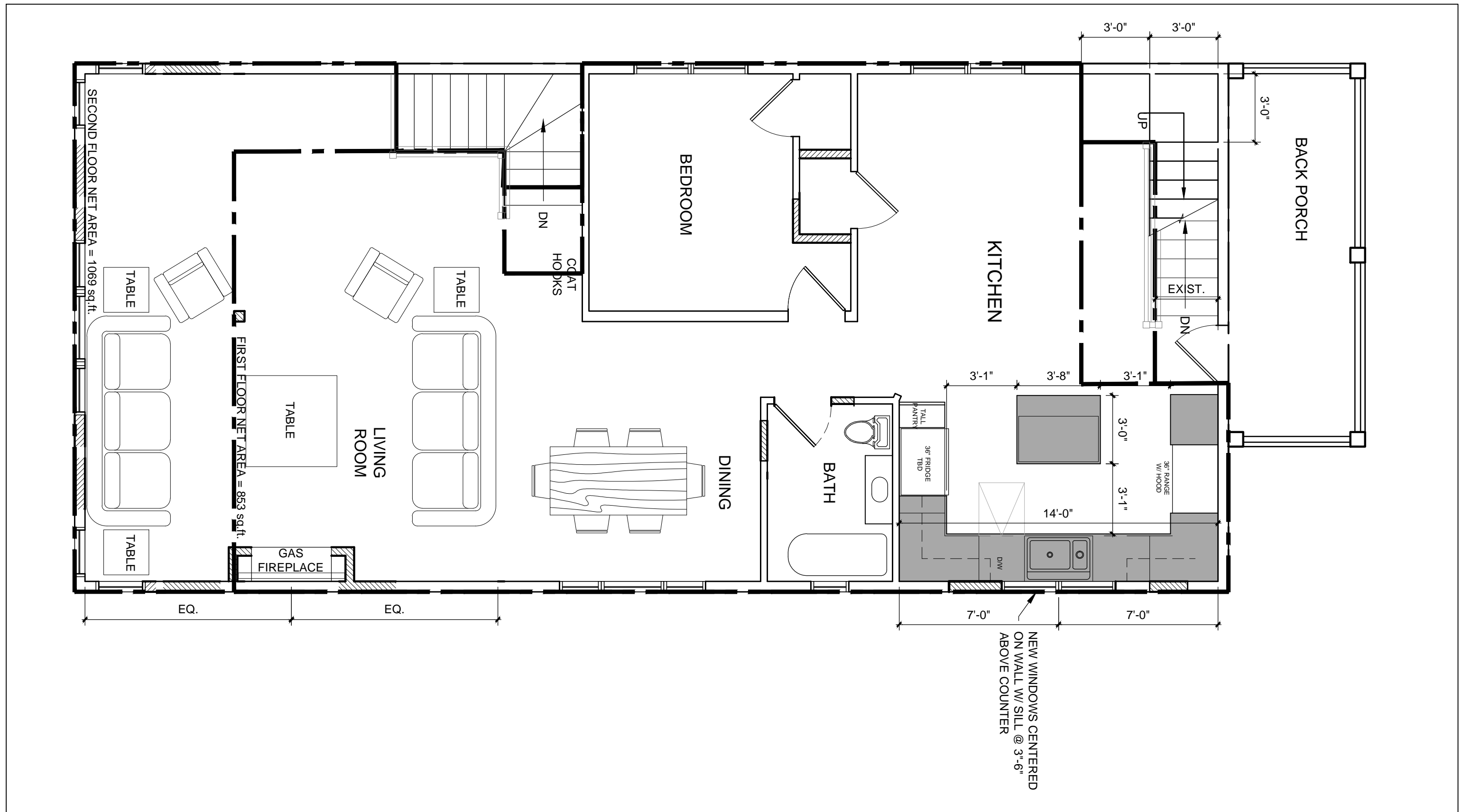

aMortonDesign
 561 Windsor Street
 Suite A404
 Somerville, MA 02143
 29 April 2016

SCHEMATIC DESIGN - ZONING

Bellino-Frissore Residence
 15 Woods Ave, Somerville, MA

Second Floor

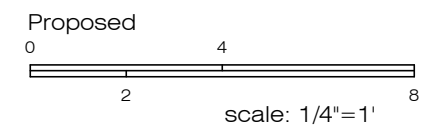

SD1.2

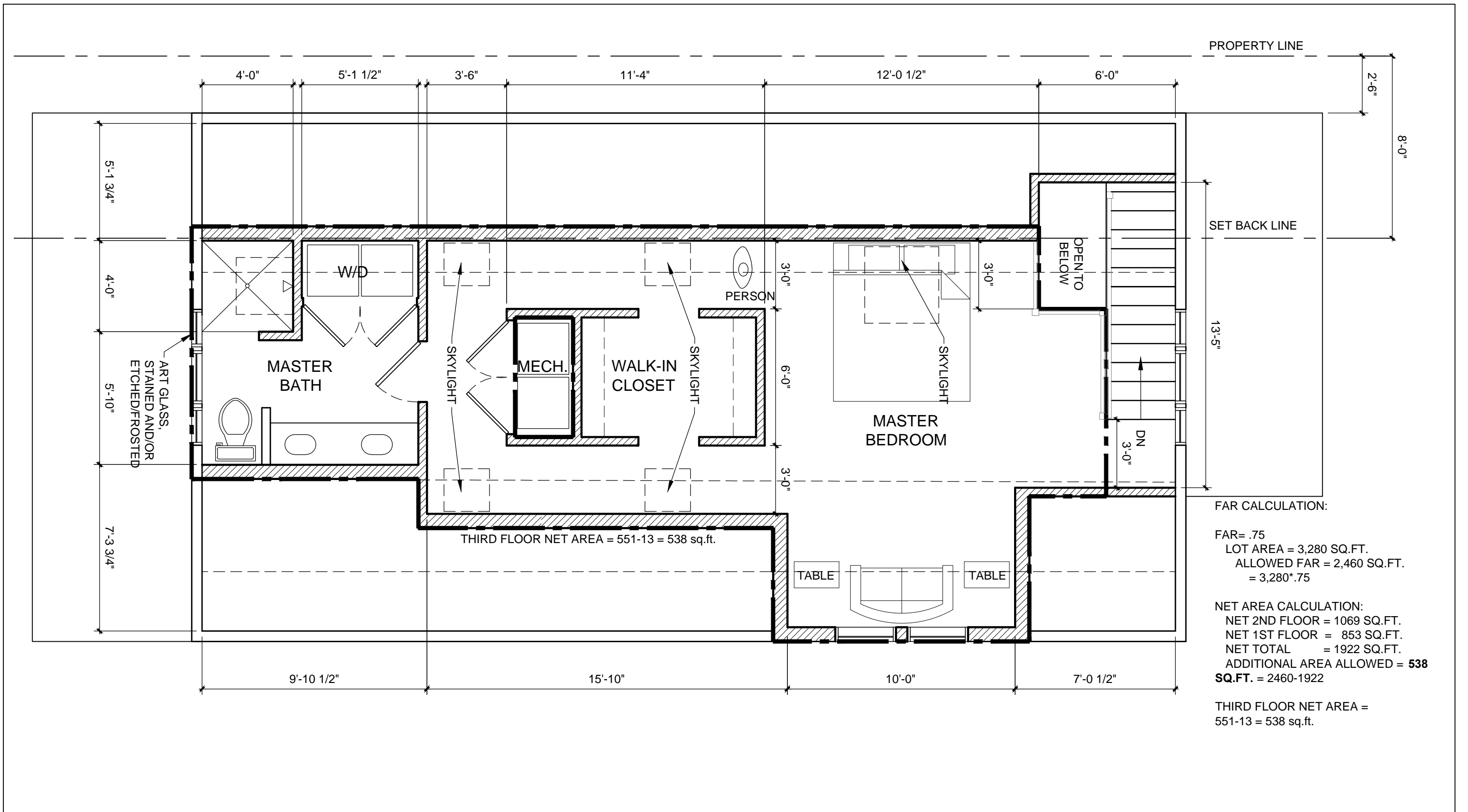

aMortonDesign
 561 Windsor Street
 Suite A404
 Somerville, MA 02143
 29 April 2016

SCHEMATIC DESIGN - ZONING

Bellino-Frissore Residence
 15 Woods Ave, Somerville, MA

Third Floor

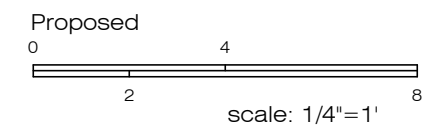

SD1.3

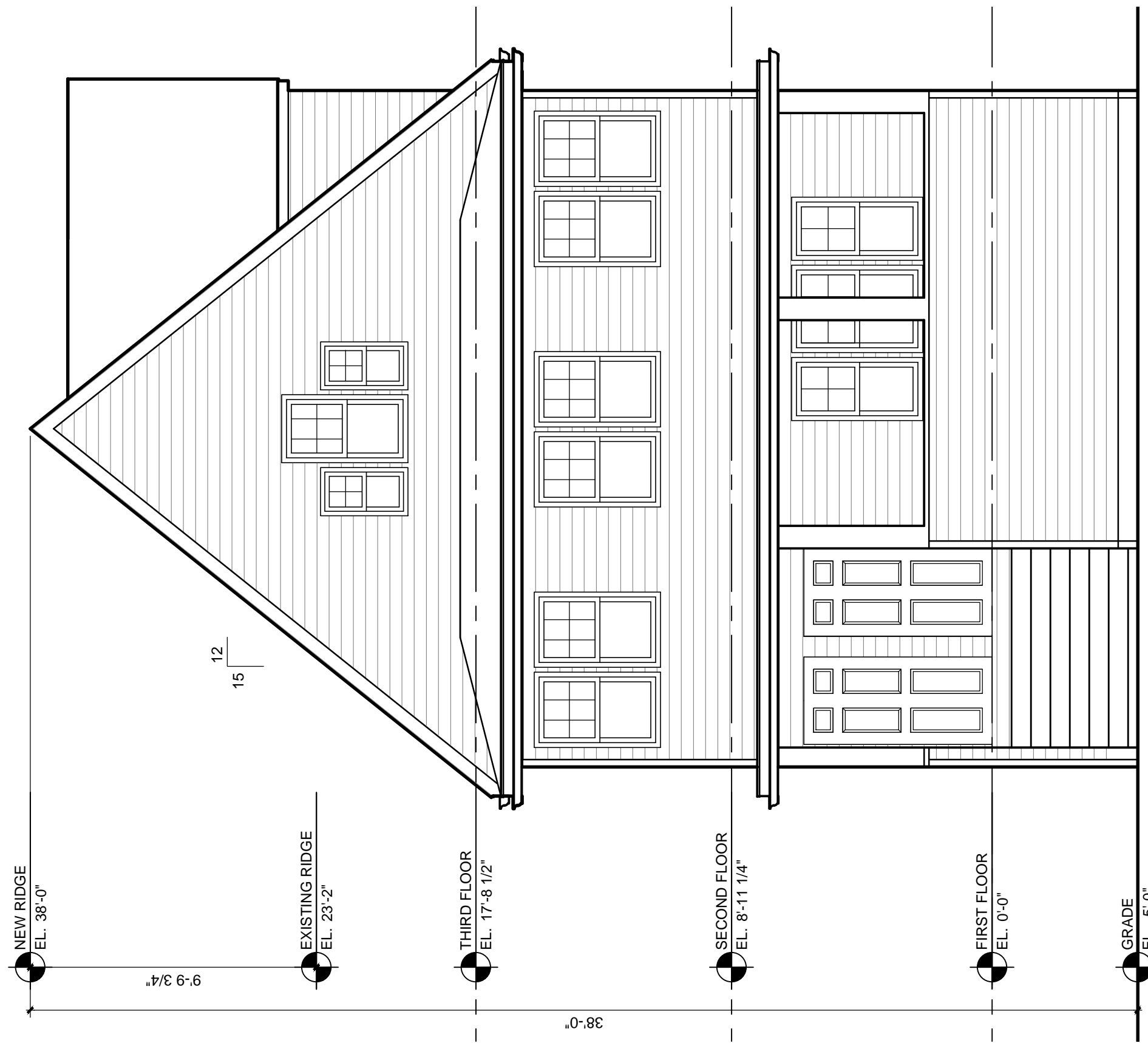

SCHEMATIC DESIGN - ZONING

Bellino-Frissore Residence
 15 Woods Ave, Somerville, MA

aMortonDesign
 561 Windsor Street
 Suite A404
 Somerville, MA 02143
 13 April 2016

Elevation - South

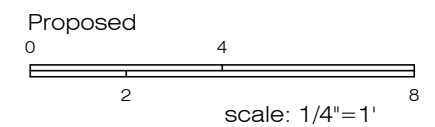

SD2.1



aMortonDesign
 561 Windsor Street, Suite A404
 Somerville, MA 02143
 13 April 2016

SCHEMATIC DESIGN - ZONING
 Bellino-Frissore Residence
 15 Woods Ave, Somerville, MA

Elevation - West Proposed
 0 4 8
 2
 scale: 1/4"=1'

SD2.2



aMortonDesign
 561 Windsor Street, Suite A404
 Somerville, MA 02143
 13 April 2016

SCHEMATIC DESIGN - ZONING
 Bellino-Frissore Residence
 15 Woods Ave, Somerville, MA

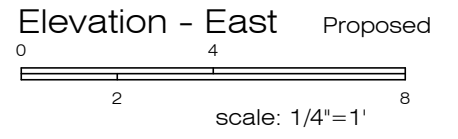

SD2.3

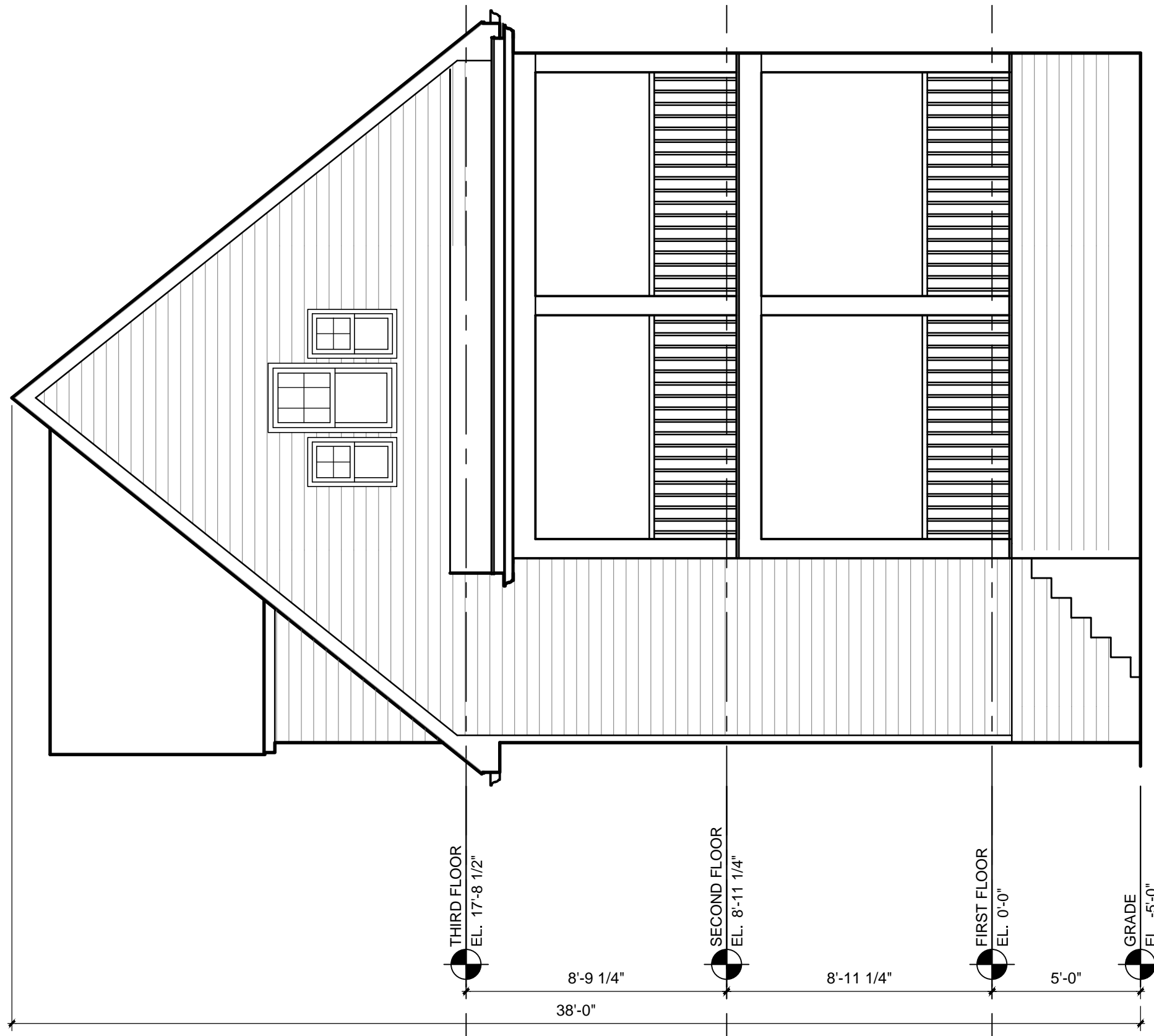

SCHEMATIC DESIGN - ZONING

Bellino-Frissore Residence
 15 Woods Ave, Somerville, MA

Elevation - North

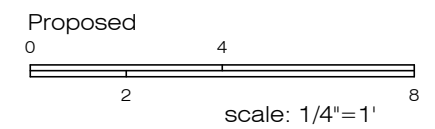

SD2.4

aMortonDesign
 561 Windsor Street
 Suite A404
 Somerville, MA 02143
 13 April 2016

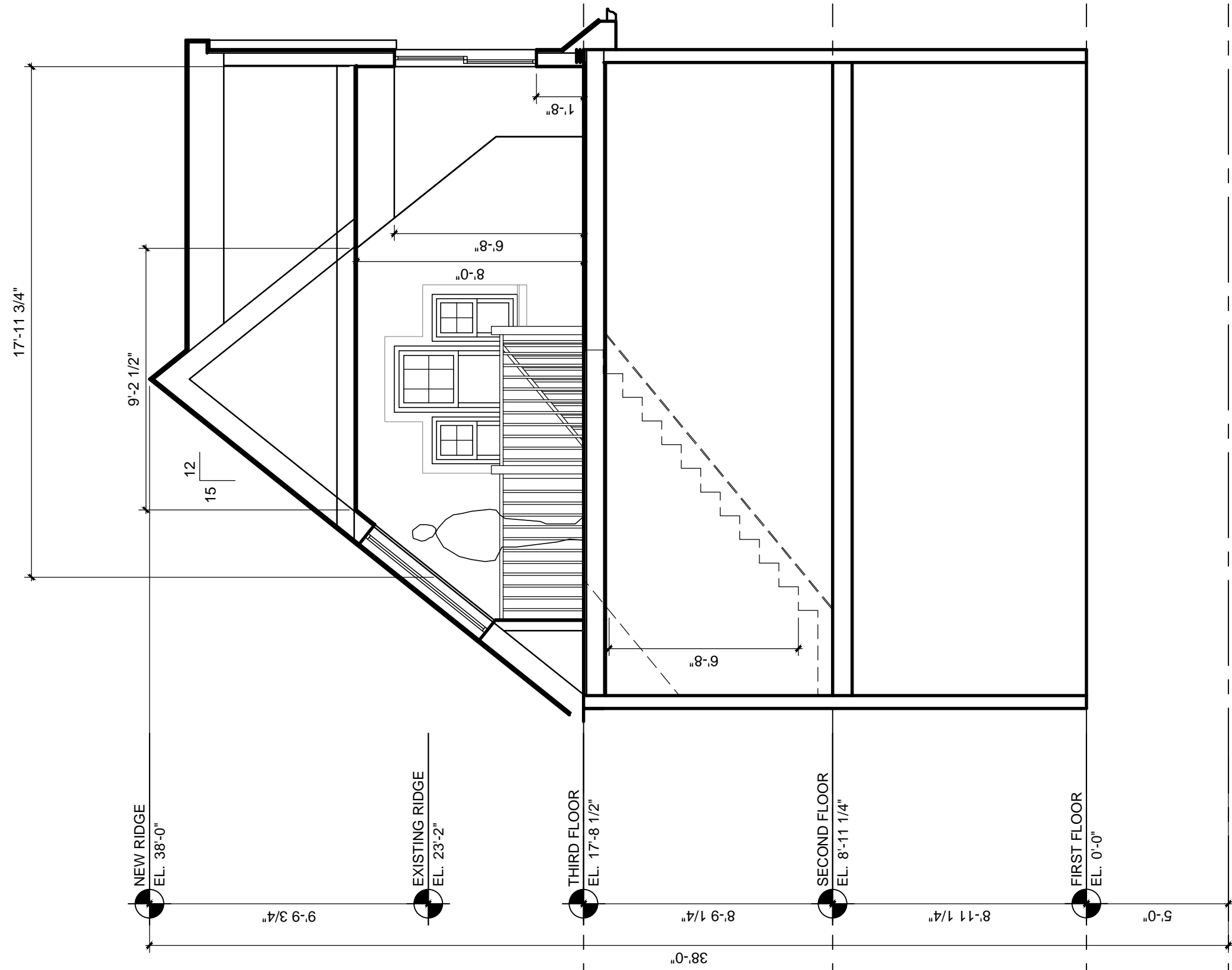

SCHEMATIC DESIGN - ZONING

Bellino-Frissore Residence
 15 Woods Ave, Somerville, MA

Section

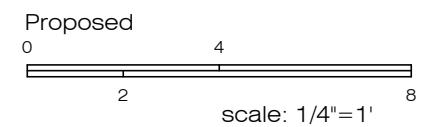

SD3.1

aMortonDesign
 561 Windsor Street
 Suite A404
 Somerville, MA 02143
 13 April 2016