

PREPARED FOR:
MATTHEW PATRICK
78 YORKTOWN STREET
SOMERVILLE, MA

PROJECT:
**YORKTOWN
RESIDENCES**
80-82 YORKTOWN STREET
SOMERVILLE, MA

H M DESIGN | BUILD

Issue	Date
ZBA APPLICATION	01 MAR 2016

EXISTING
FLOOR PLANS

A1.00

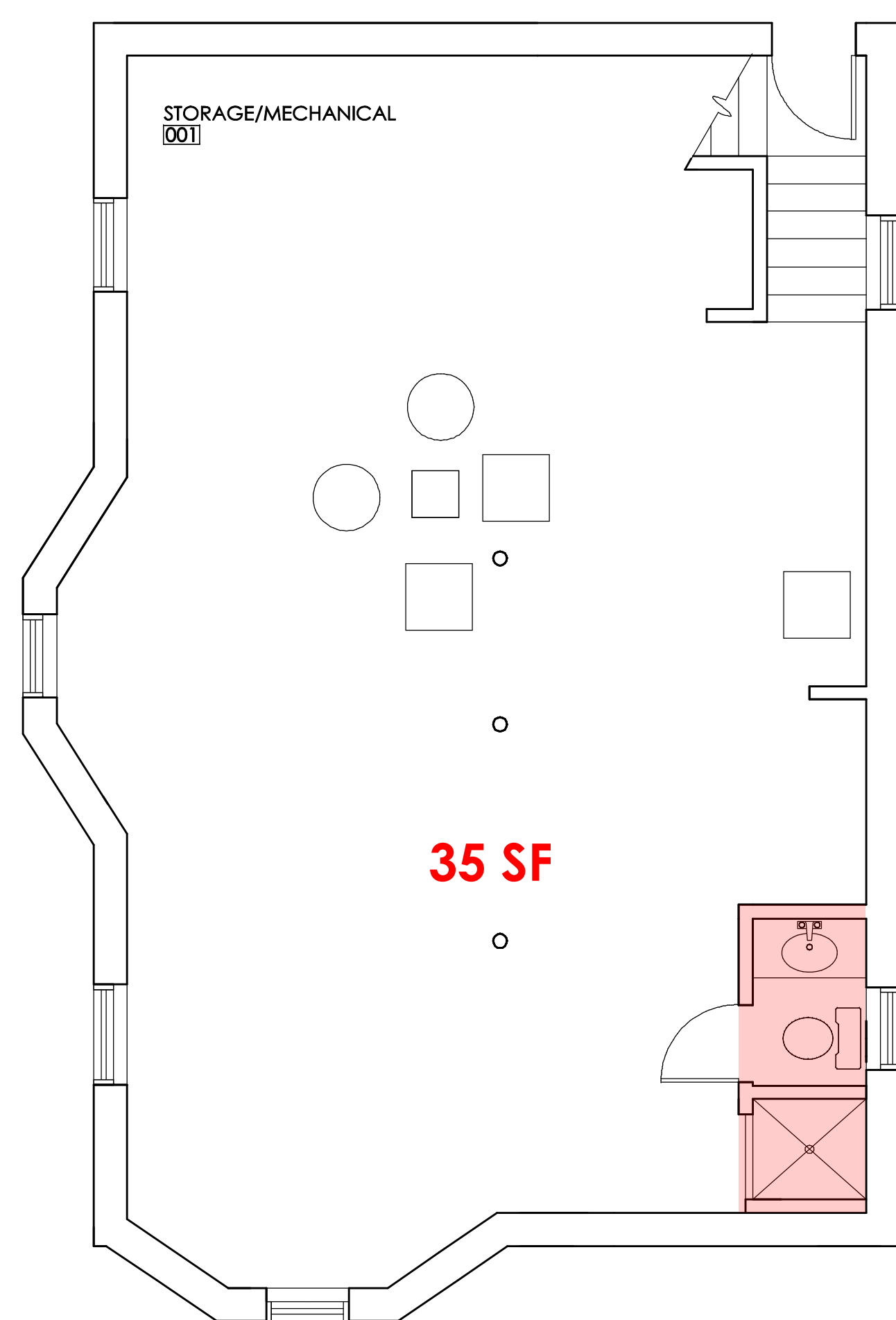

1 BASEMENT | COMMON -- EXISTING
1/4" = 1'-0"

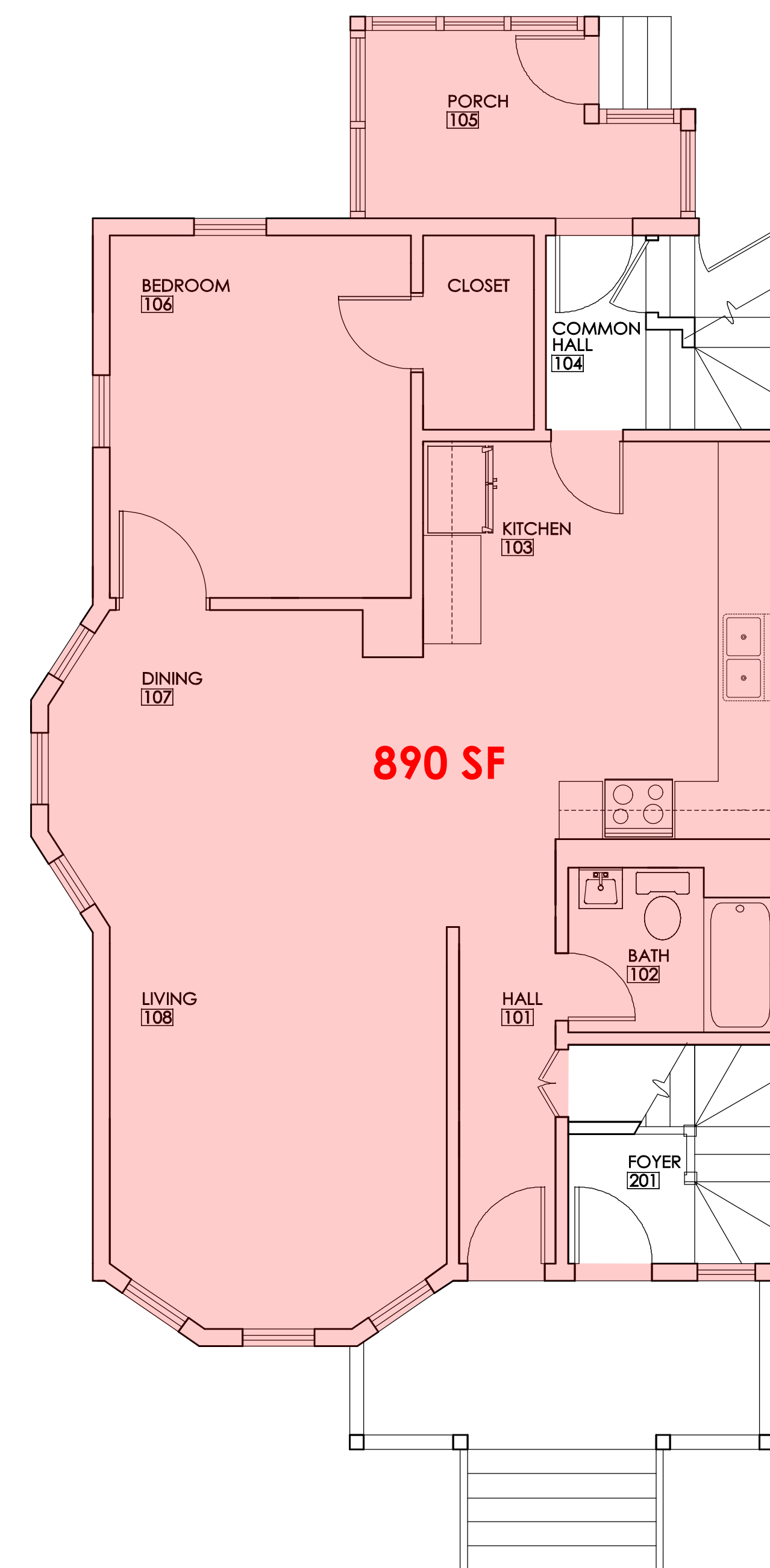

2 FIRST FLOOR | UNIT 1 -- EXISTING
1/4" = 1'-0"

H M DESIGN | BUILD

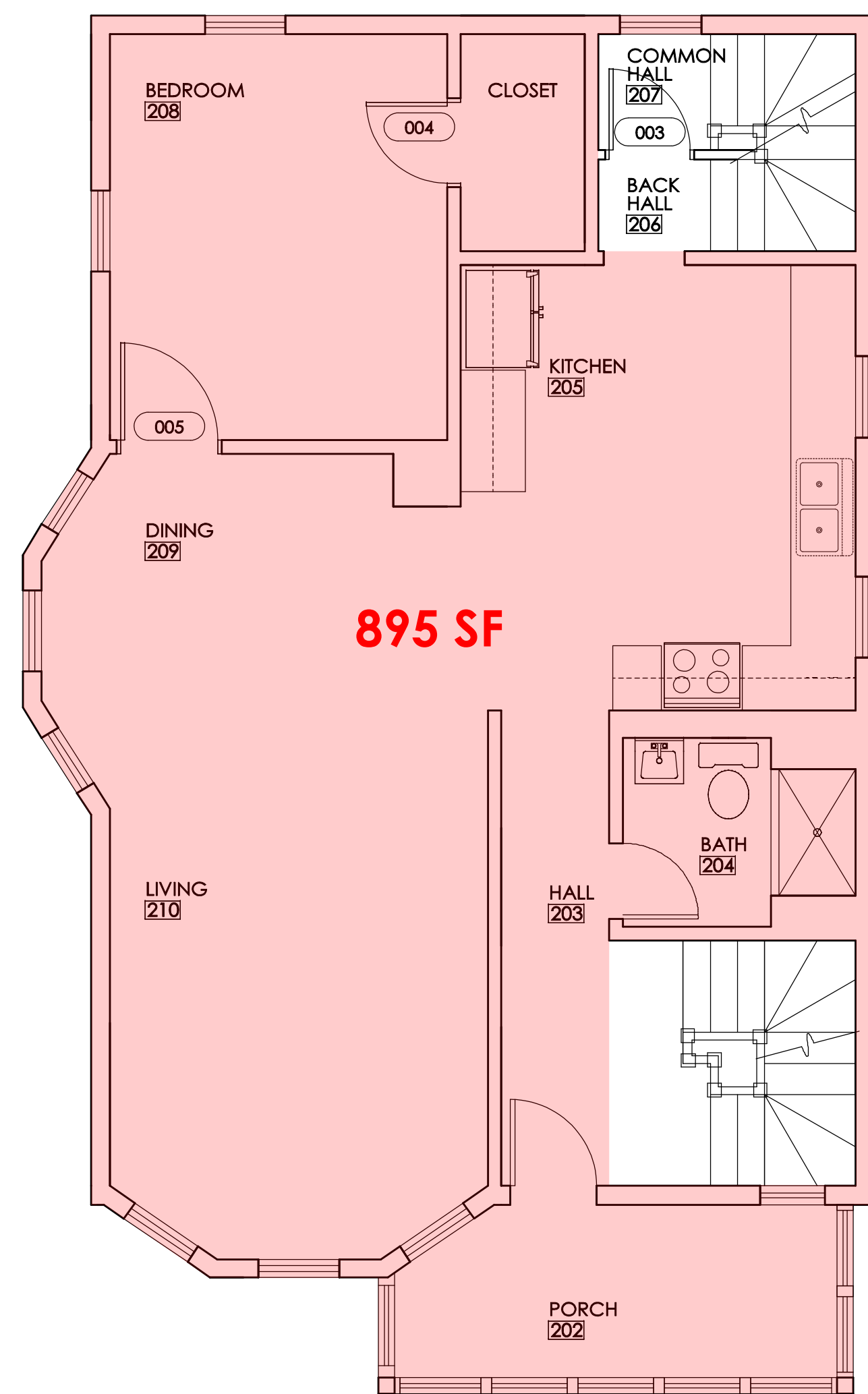

1 SECOND FLOOR | UNIT 2 -- EXISTING
1/4" = 1'-0"

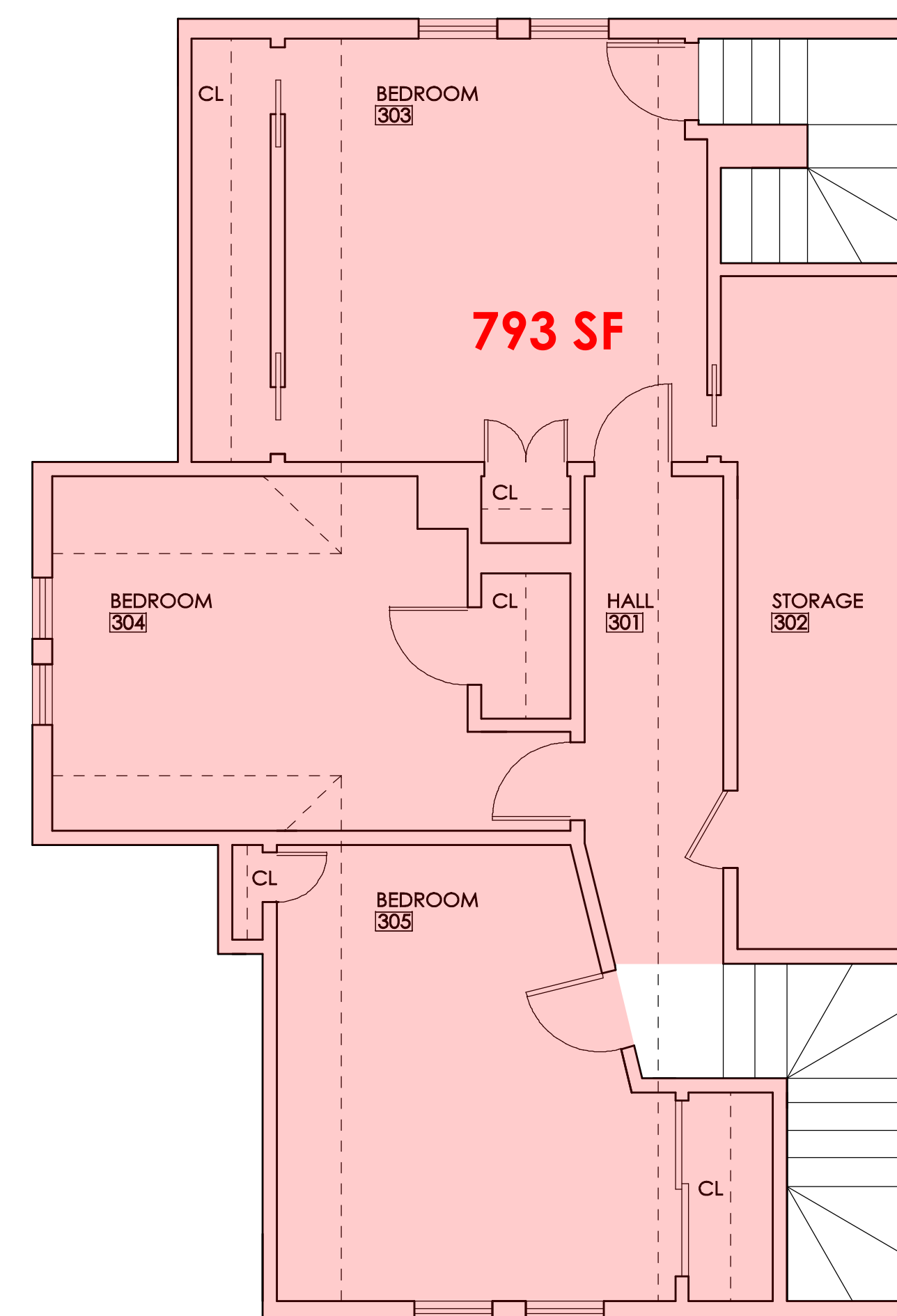

2 THIRD FLOOR | UNIT 2 -- EXISTING
1/4" = 1'-0"

Issue	Date
ZBA APPLICATION	01 MAR 2016

EXISTING
FLOOR PLANS

A1.01

H M DESIGN | BUILD

Issue	Date
ZBA APPLICATION	01 MAR 2016

**BASEMENT
RENOVATION**

A1.02

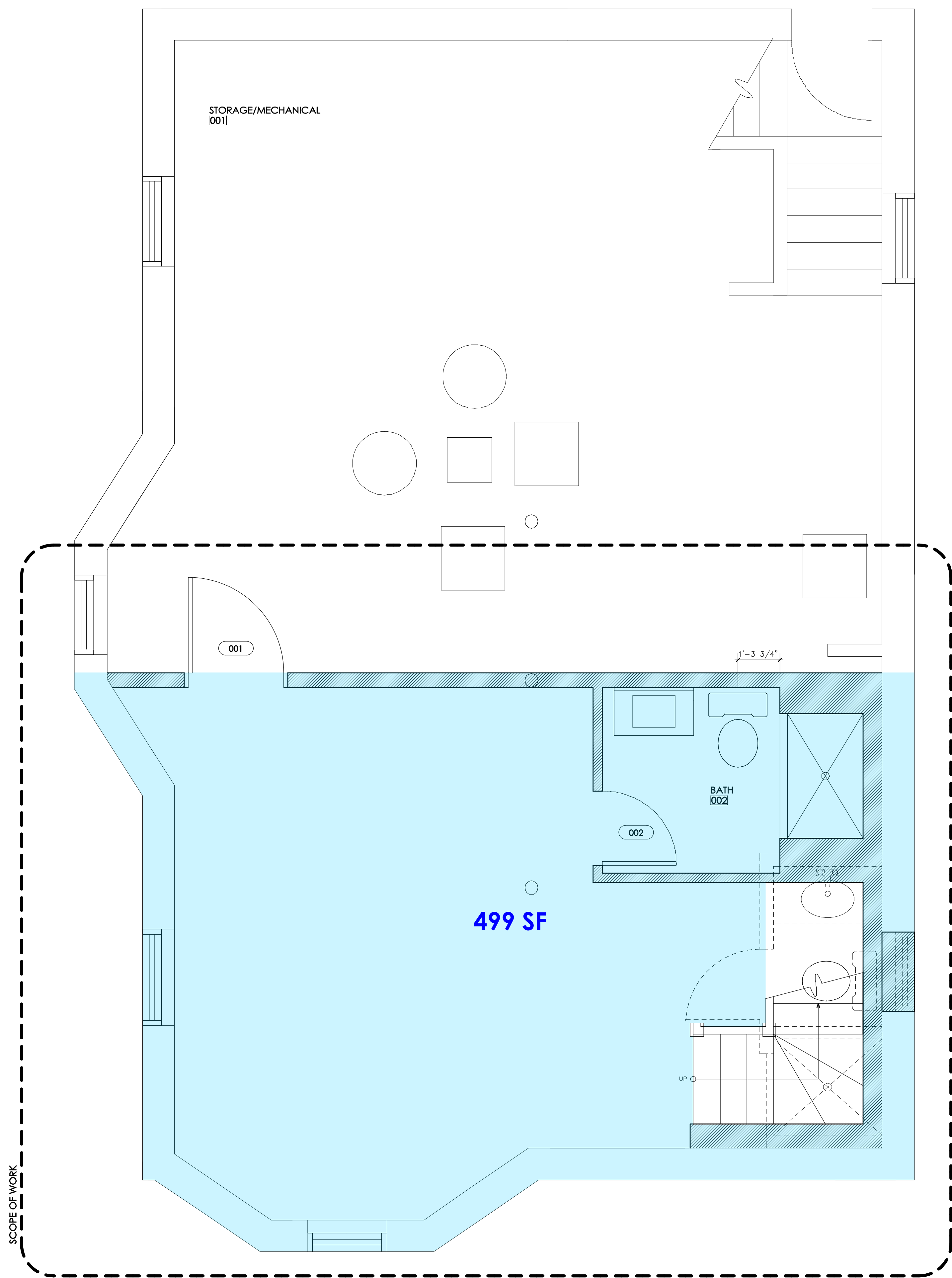

1 BASEMENT | COMMON & UNIT 1 -- PROPOSED
1/2" = 1'-0"

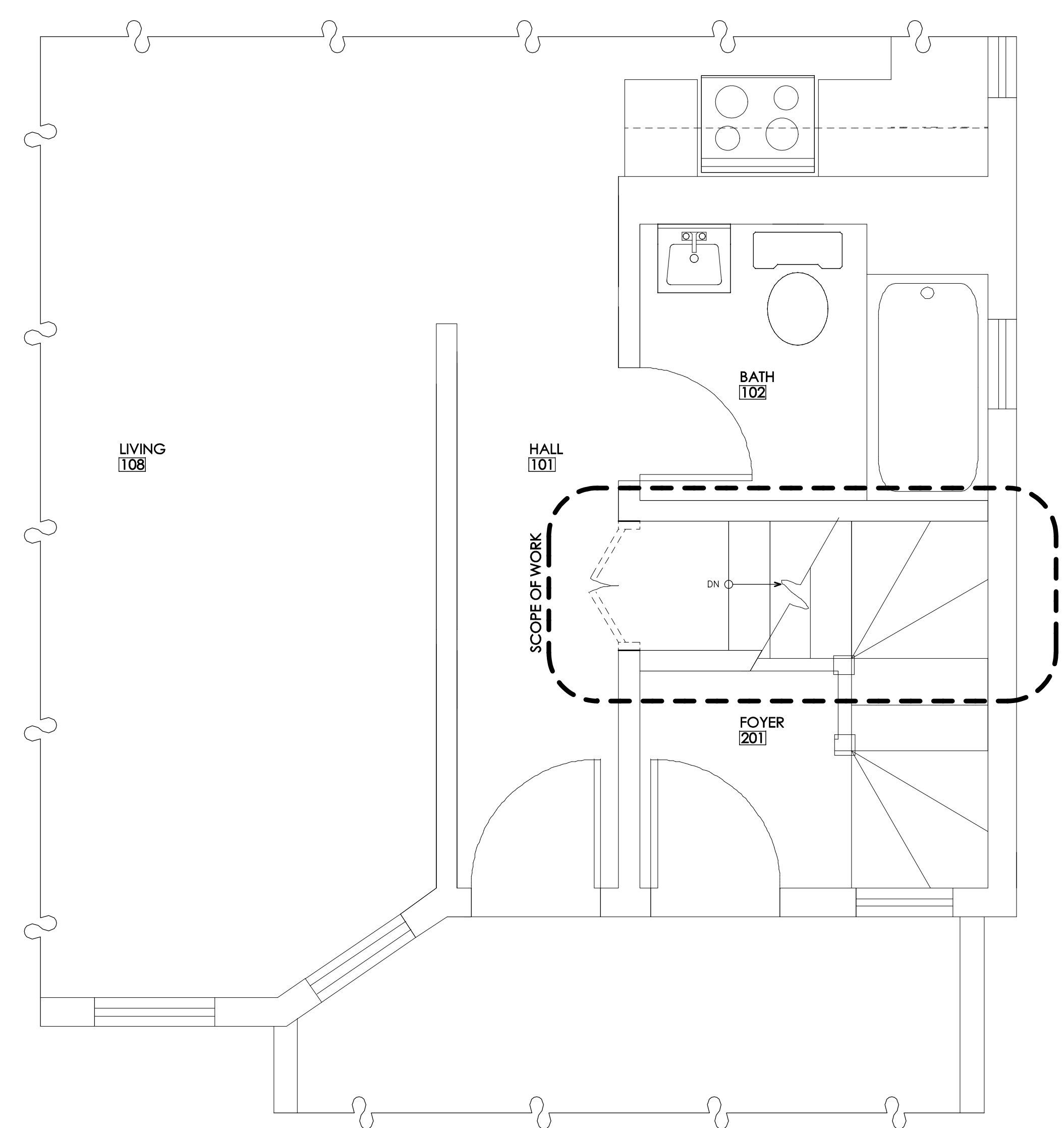

2 PARTIAL FIRST FLOOR | UNIT 1 -- PROPOSED
1/2" = 1'-0"

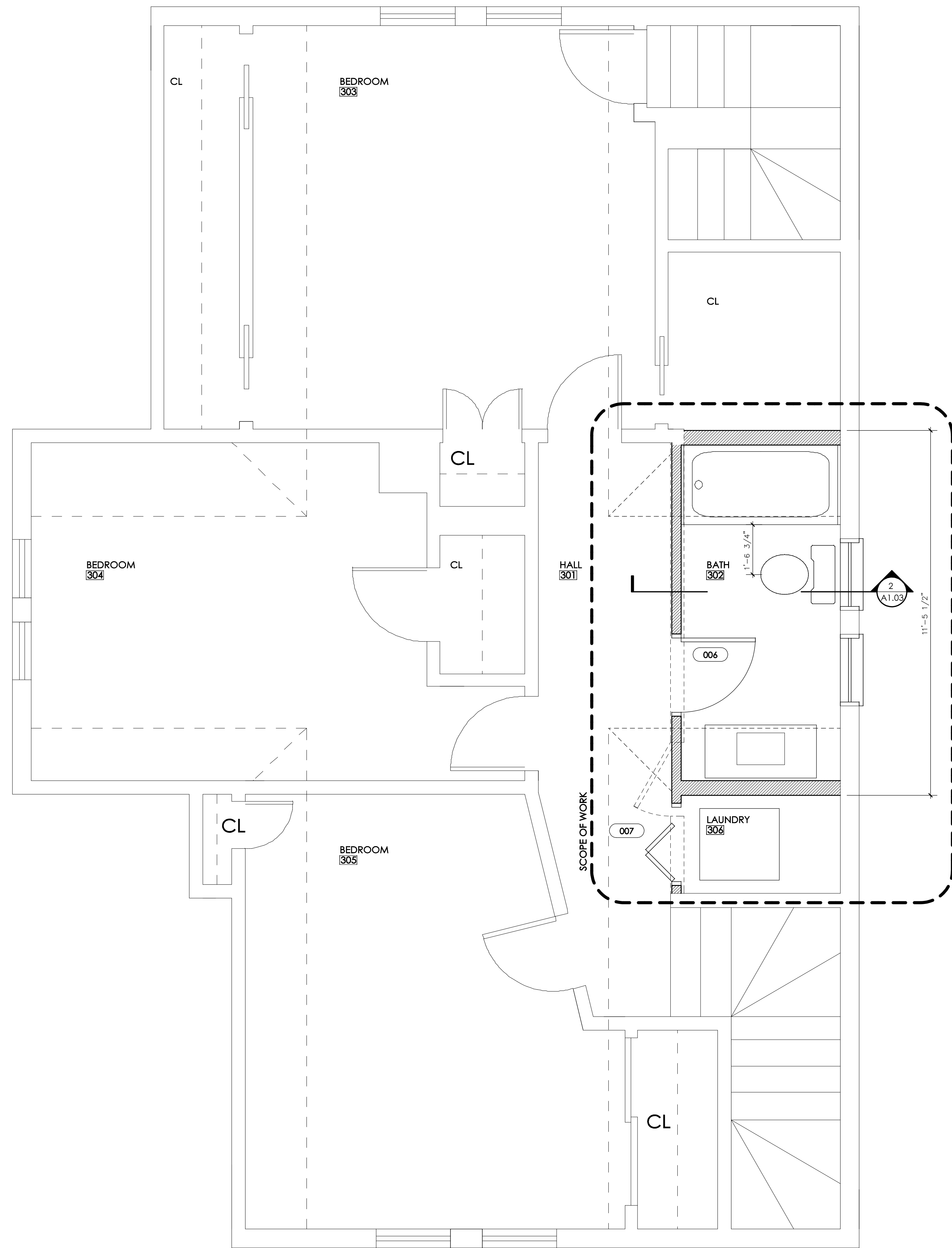

1 THIRD FLOOR | UNIT 2 -- PROPOSED
1/2" = 1'-0"

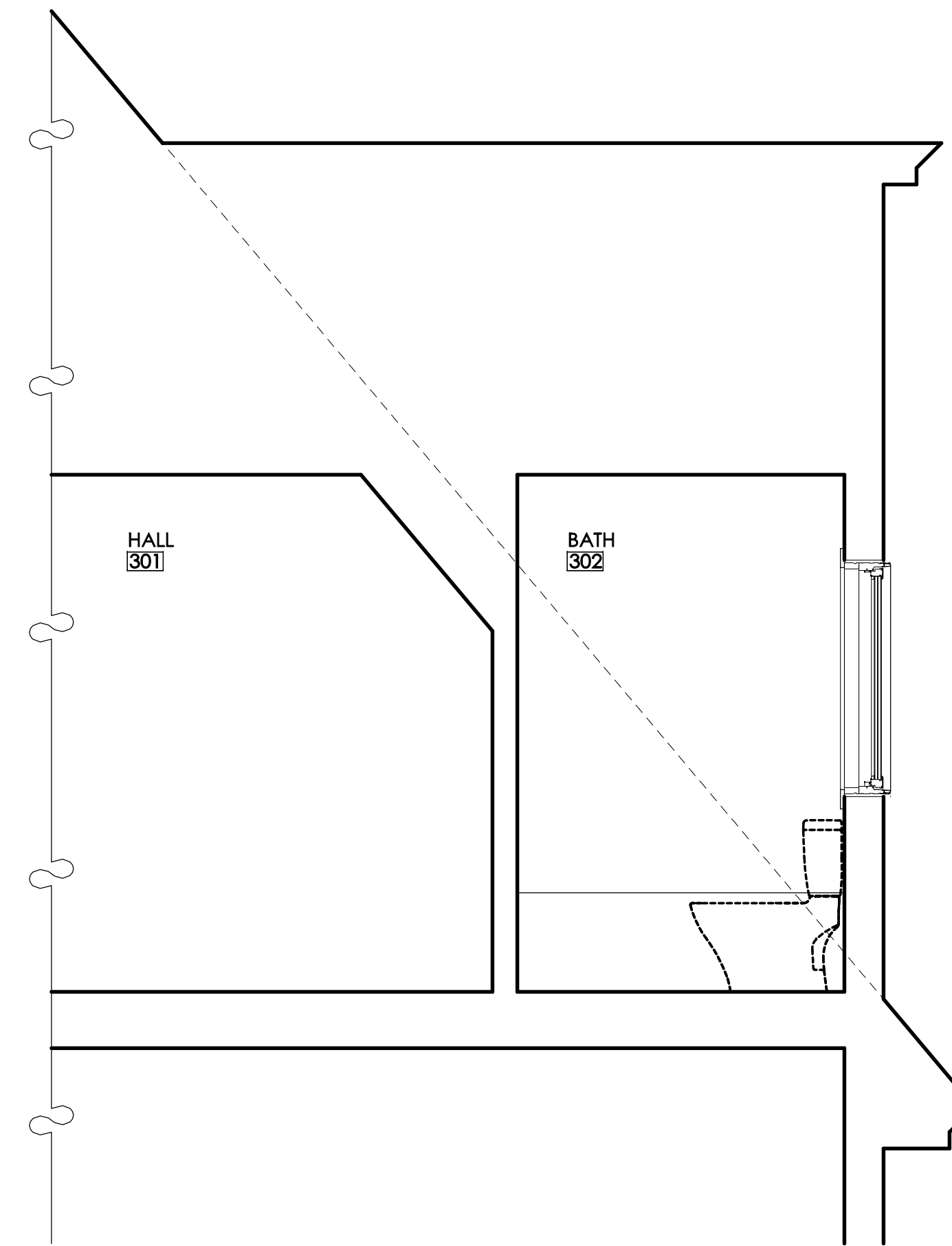

2 PARTIAL SECTION
1/2" = 1'-0"

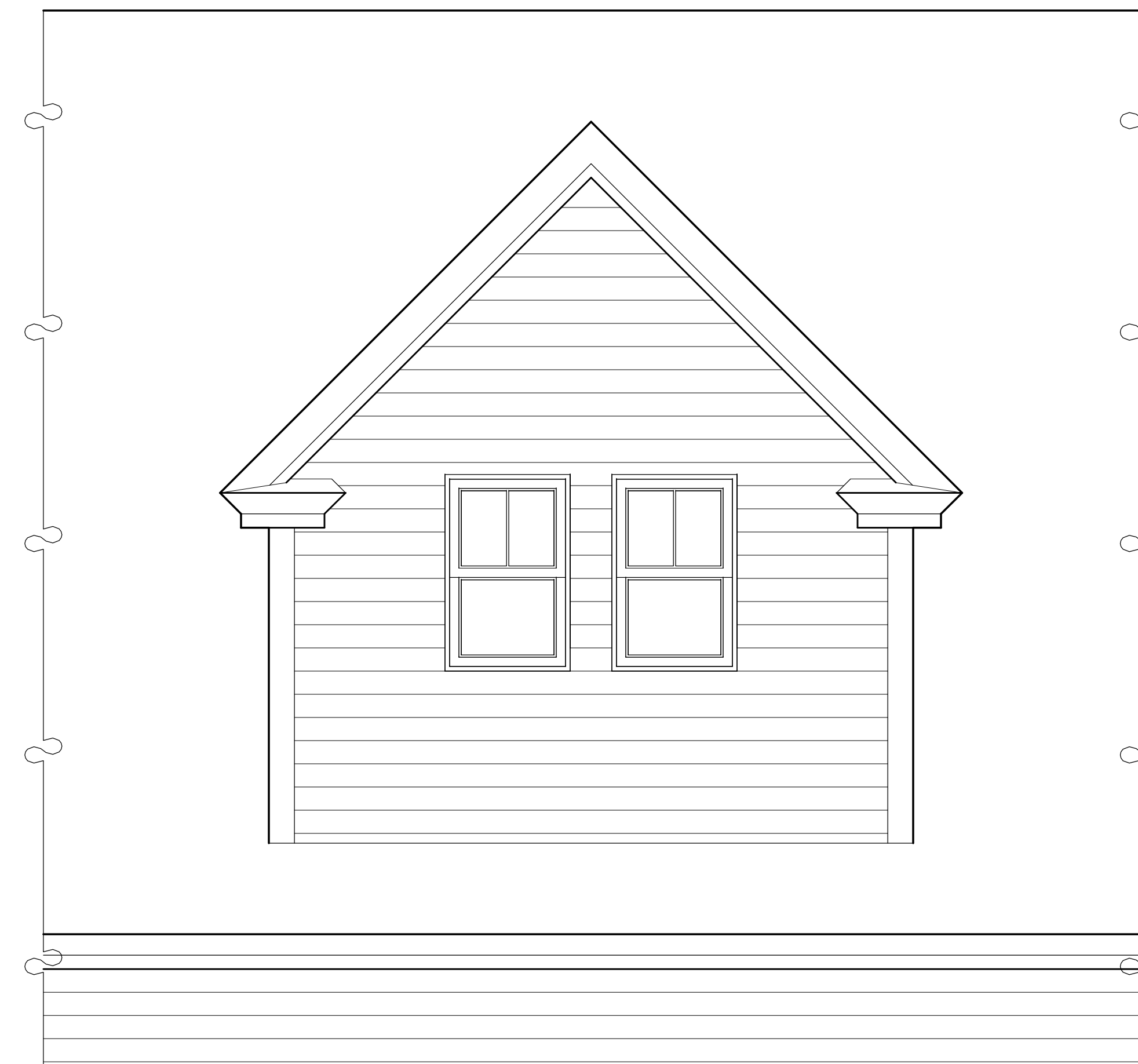

3 PARTIAL ELEVATION
1/2" = 1'-0"

PREPARED FOR:
MATTHEW PATRICK
78 YORKTOWN STREET
SOMERVILLE, MA

PROJECT:
**YORKTOWN
RESIDENCES**
80-82 YORKTOWN STREET
SOMERVILLE, MA

H M DESIGN | BUILD

Issue	Date
ZBA APPLICATION	01 MAR 2016

DORMER
ADDITION

A1.03

