

PARTIAL RIGHT ELEVATION

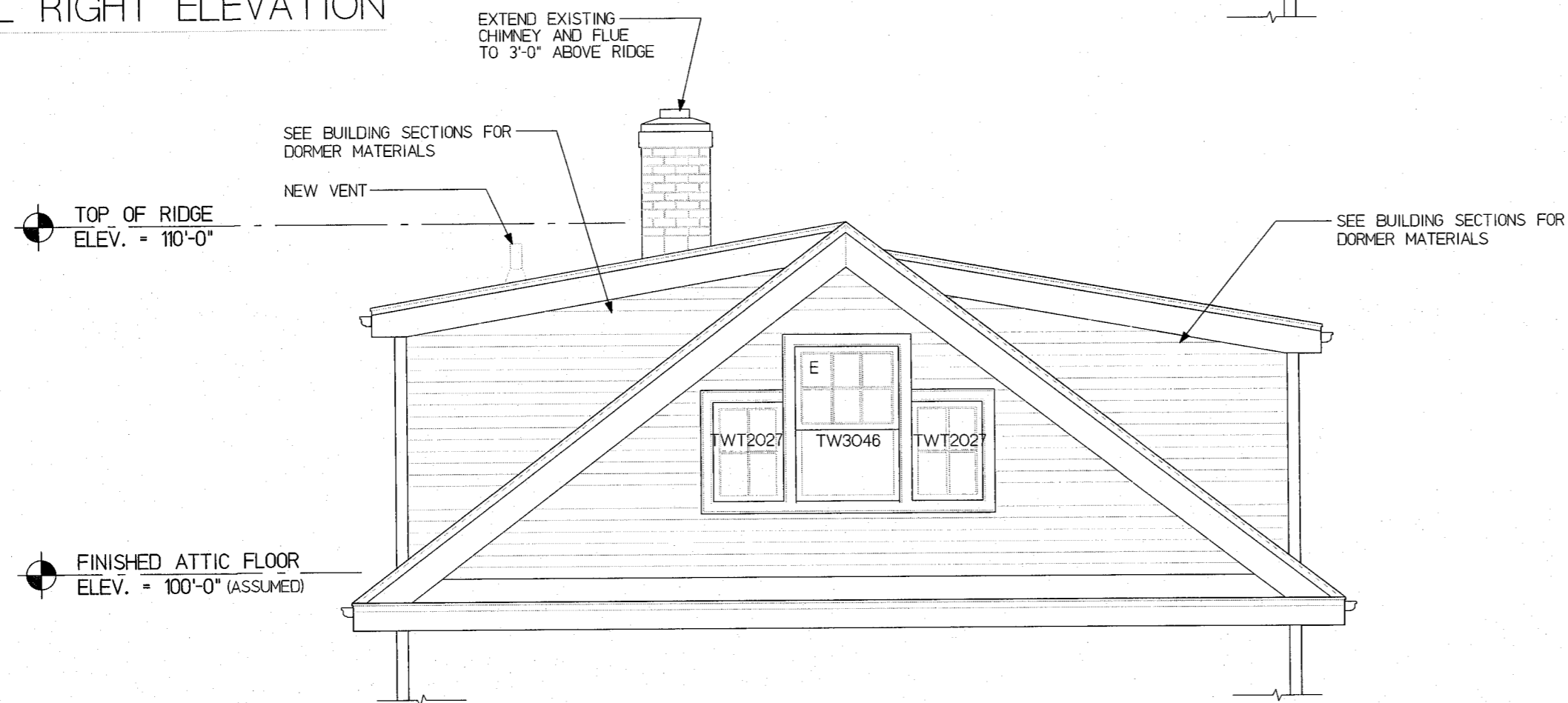

PARTIAL FRONT ELEVATION

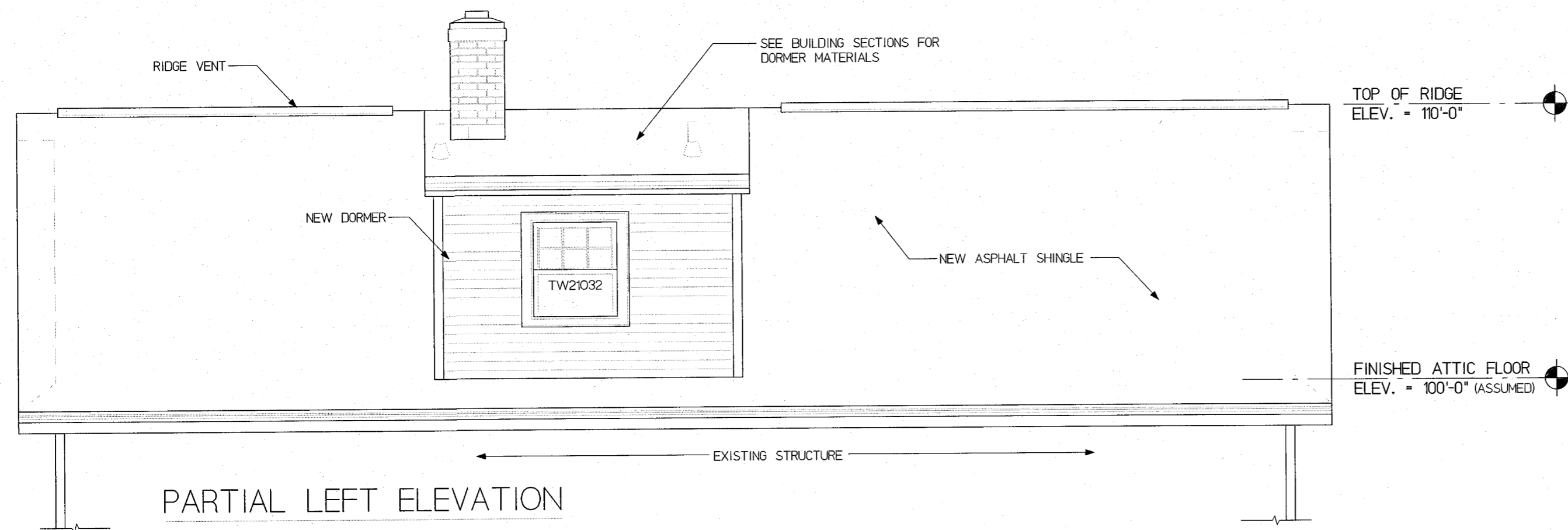

PARTIAL LEFT ELEVATION

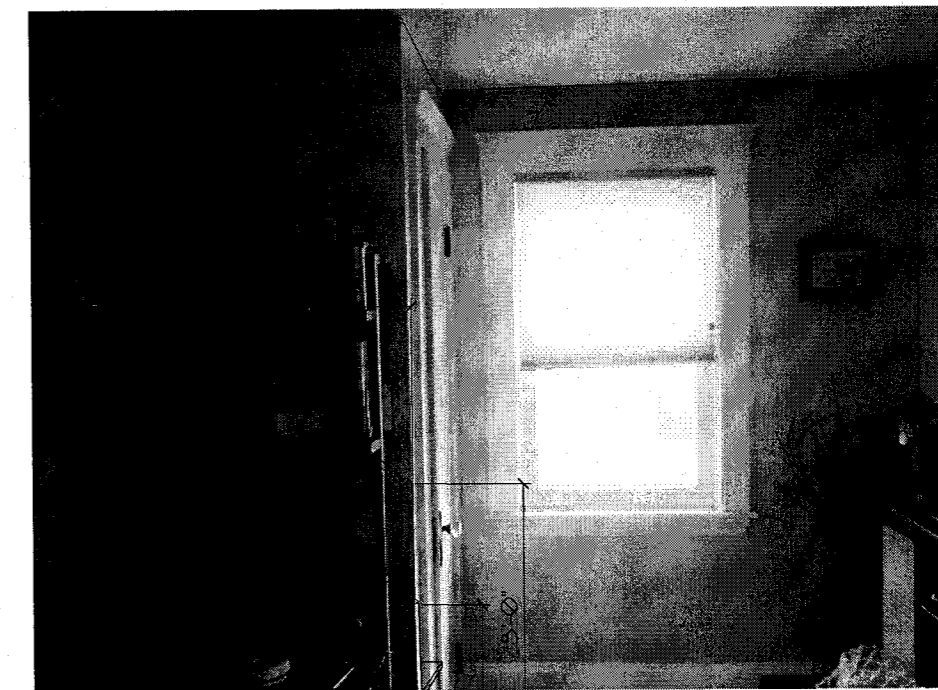

PARTIAL EXISTING FIRST FLOOR PLAN

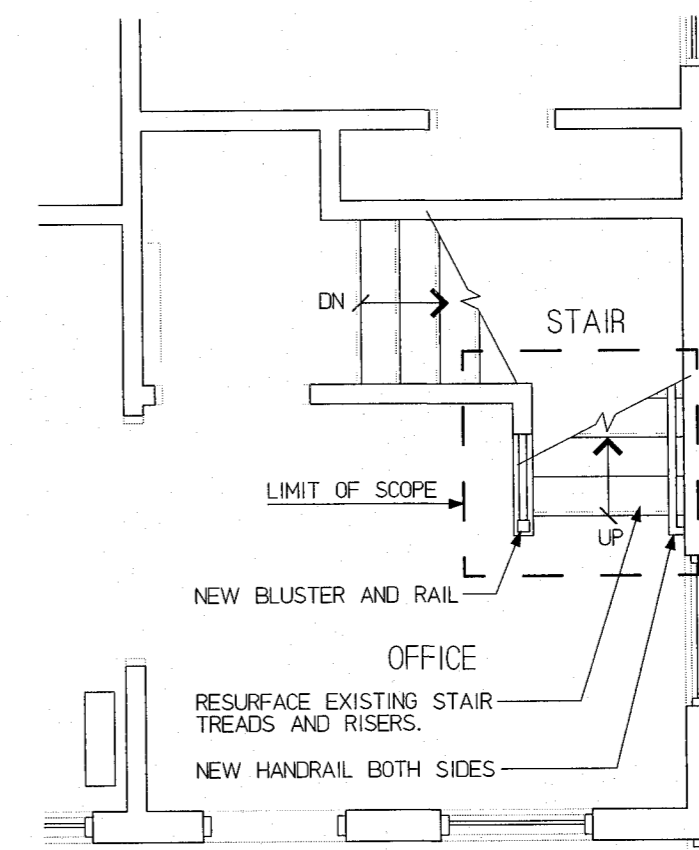

PARTIAL FIRST FLOOR PLAN

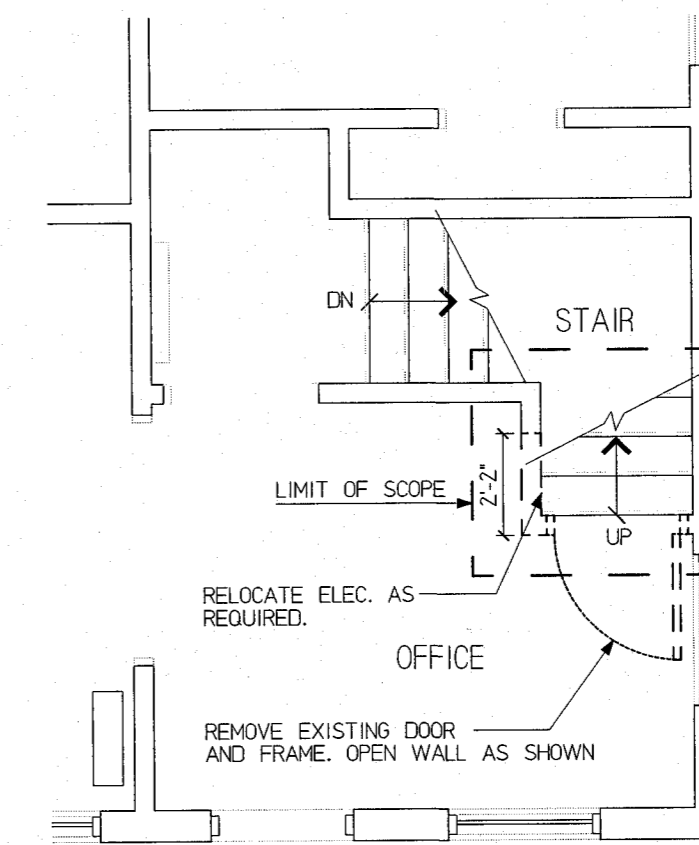

PARTIAL FIRST FLOOR DEMOLITION PLAN

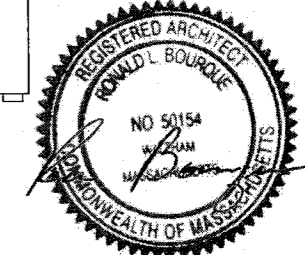

Bourque Design
 Architectural Design from
 Concept to Construction
 Ron Bourque - Architect
 AIA, NCARB, CS, LEED O+A
 rbourq@earthlink.net
 781-264-6654
 9 Linden Street, Waltham, MA 02453



Client Name:
 Residential Addition for
 Claire and Andrew Kennedy
 9 Irvington Road, Somerville, MA

Sheet Title:
 PARTIAL EXTERIOR
 ELEV. & PART PLANS

Sheet:
 A4
 Of 7

THIS DOCUMENT IS AN INSTRUMENT
 OF SERVICE AND REMAINS THE
 EXCLUSIVE PROPERTY OF BOURQUE
 DESIGN, AND MAY NOT BE REPRODUCED
 WITHOUT PRIOR WRITTEN CONSENT.

RECEIVED
 PLANNING DEPT.
 S.P.C.D. AND
 2012 MAR -7 PM 2:04