

APPLICANT: FAULKNER  
LOCATION: 59 AVON STREET  
CITY, STATE: SOMERVILLE, MA  
CERTIFIED TO:

DEED/CERT: 15393-266  
PLAN REF:  
SCALE: 1 inch = 20 feet  
PREPARED: 05-03-2007

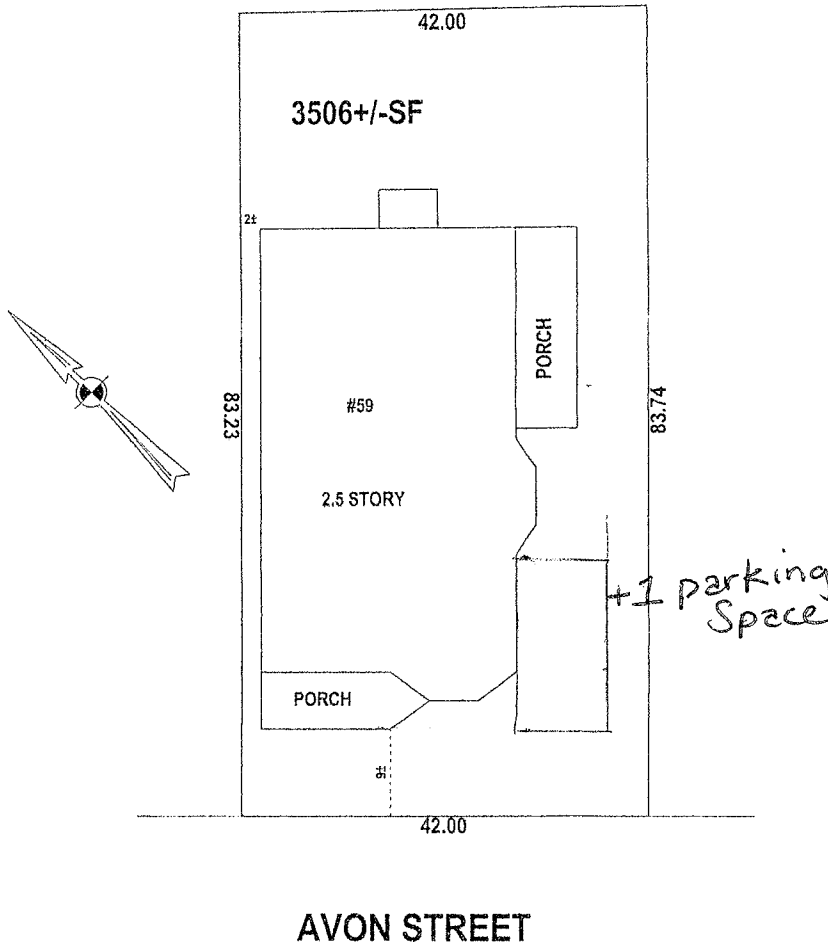

PLANS DENIED  
*[Signature]*  
SIGNATURE 12/15/10  
DATE

1994 (c) Boston Survey Software

permanent structures are approximately located on the land as shown. They either conformed to the setback requirements of the local zoning ordinances in effect at time of construction, or are exempt from violation enforcement action under M.G.L. Title VII, Chapter 40A, Section 7, and that there are no encroachments of major improvements either way across property lines except as

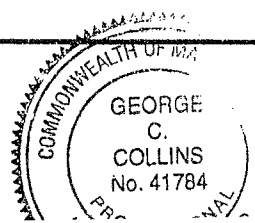

According to Federal Emergency Management Agency maps, the major improvements on this property fall in an area designated as Zone. *e*  
Community Panel No. 250214 0001B  
Effective Date: 2/12/10

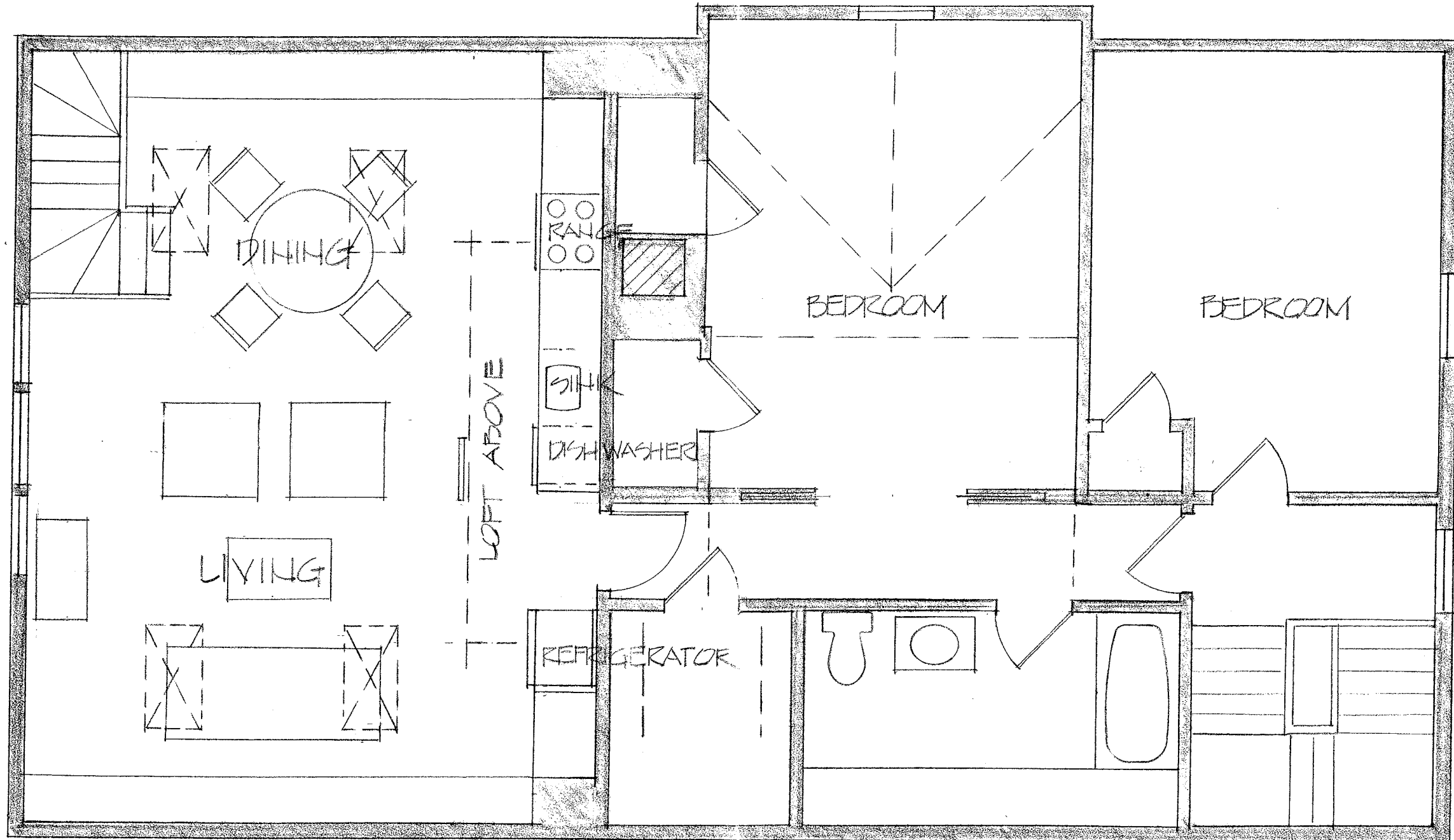

RECEIVED  
S.P.C.D. AND  
PLANNING DEPT.  
2011 APR 26 PM 4:06

PLANS DENIED  
*J. Curtis*  
SIGNATURE 12/15/10  
DATE

BHA

FAULKNER RESIDENCE

12/17/05

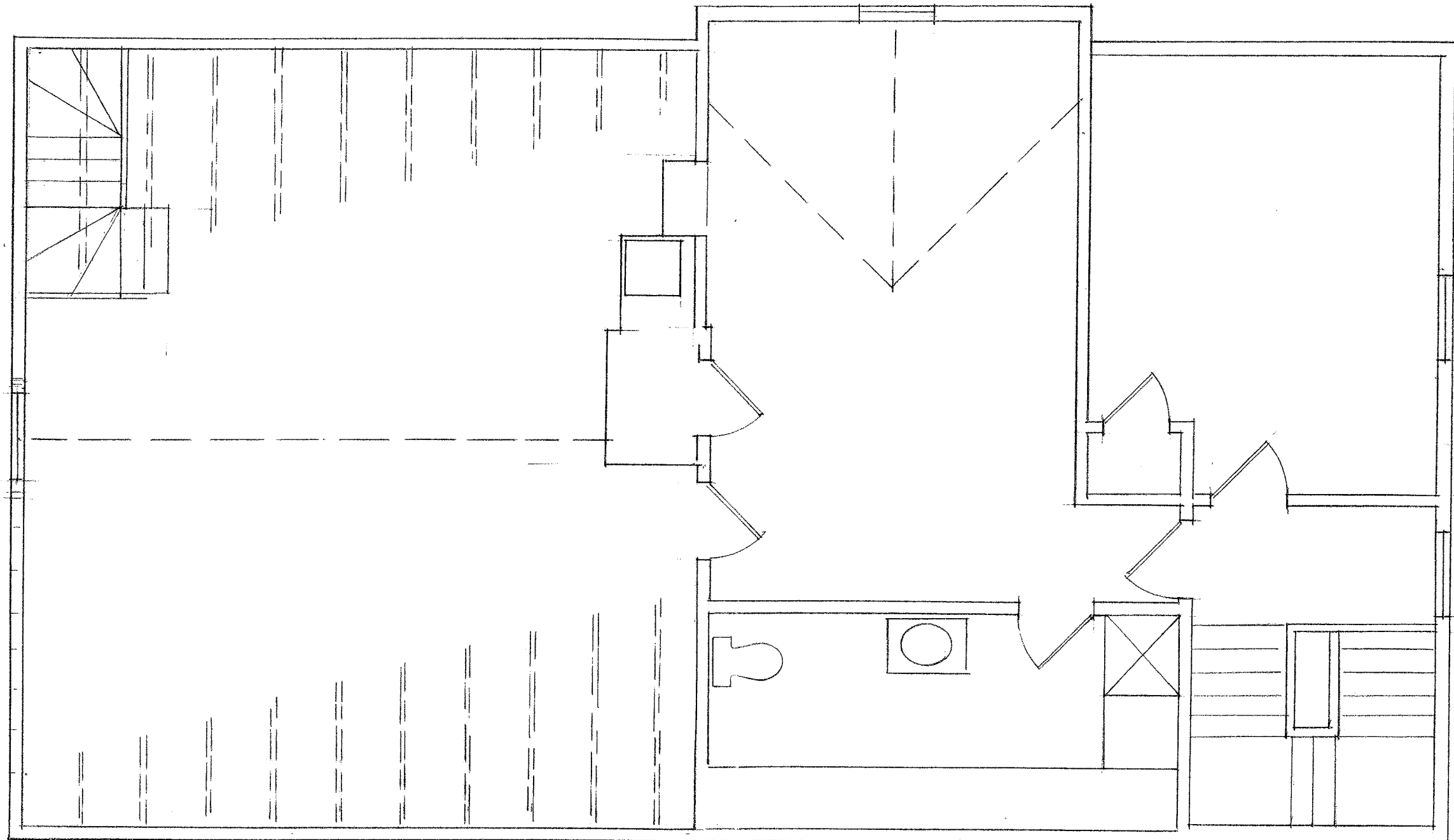

RECEIVED  
S.P.C.D. AND  
PLANNING DEPT.  
2011 APR 26 PM 4:06

EXISTING THIRD FLOOR PLAY 1/4" = 1'-0"

PLANS DENIED  
*J. Cole* 12/15/10  
SIGNATURE DATE

B/HA

# FAULKNER RESIDENCE

12/17/05

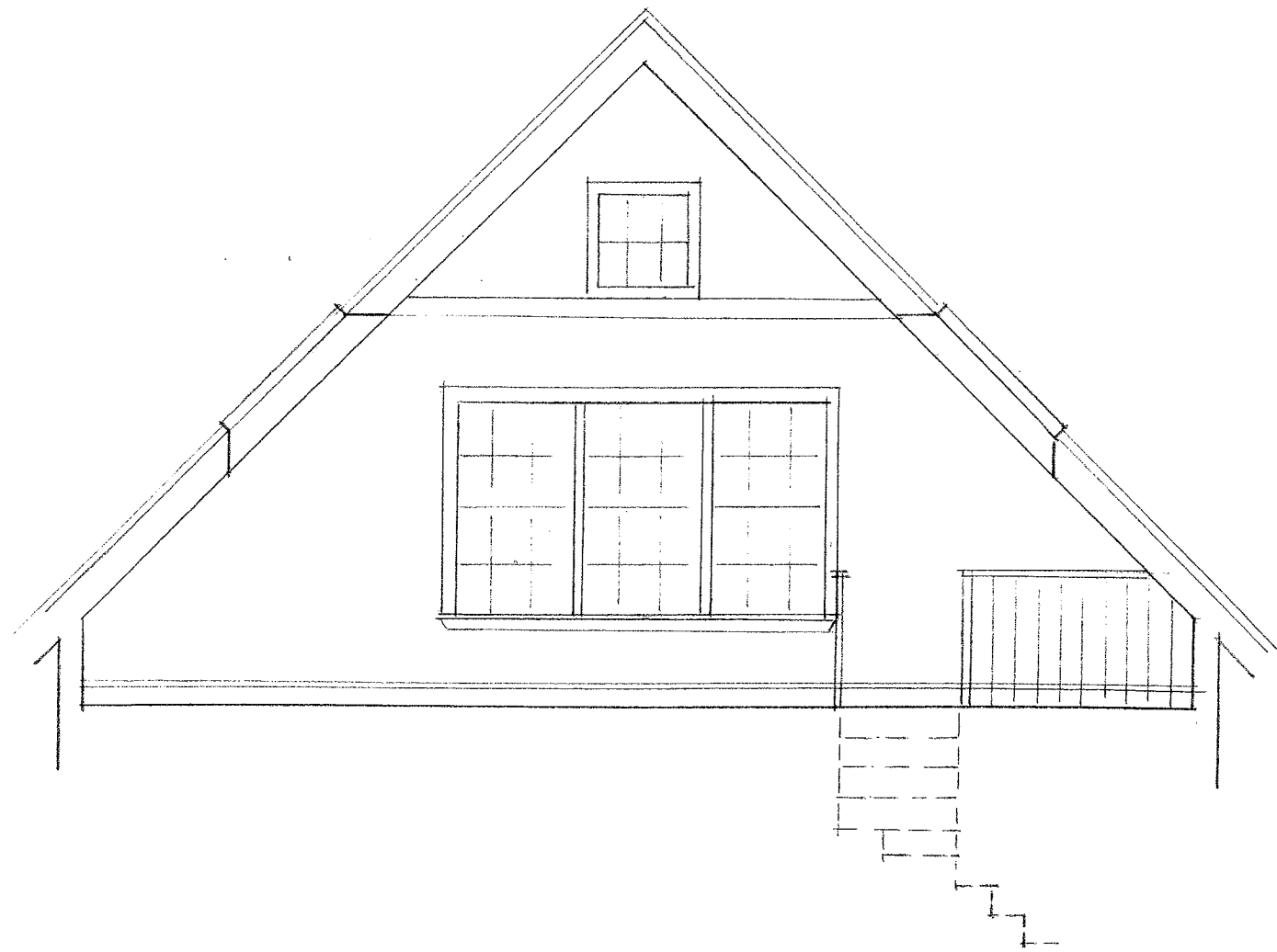

NORTH ELEVATION 1/4" = 1'-0"

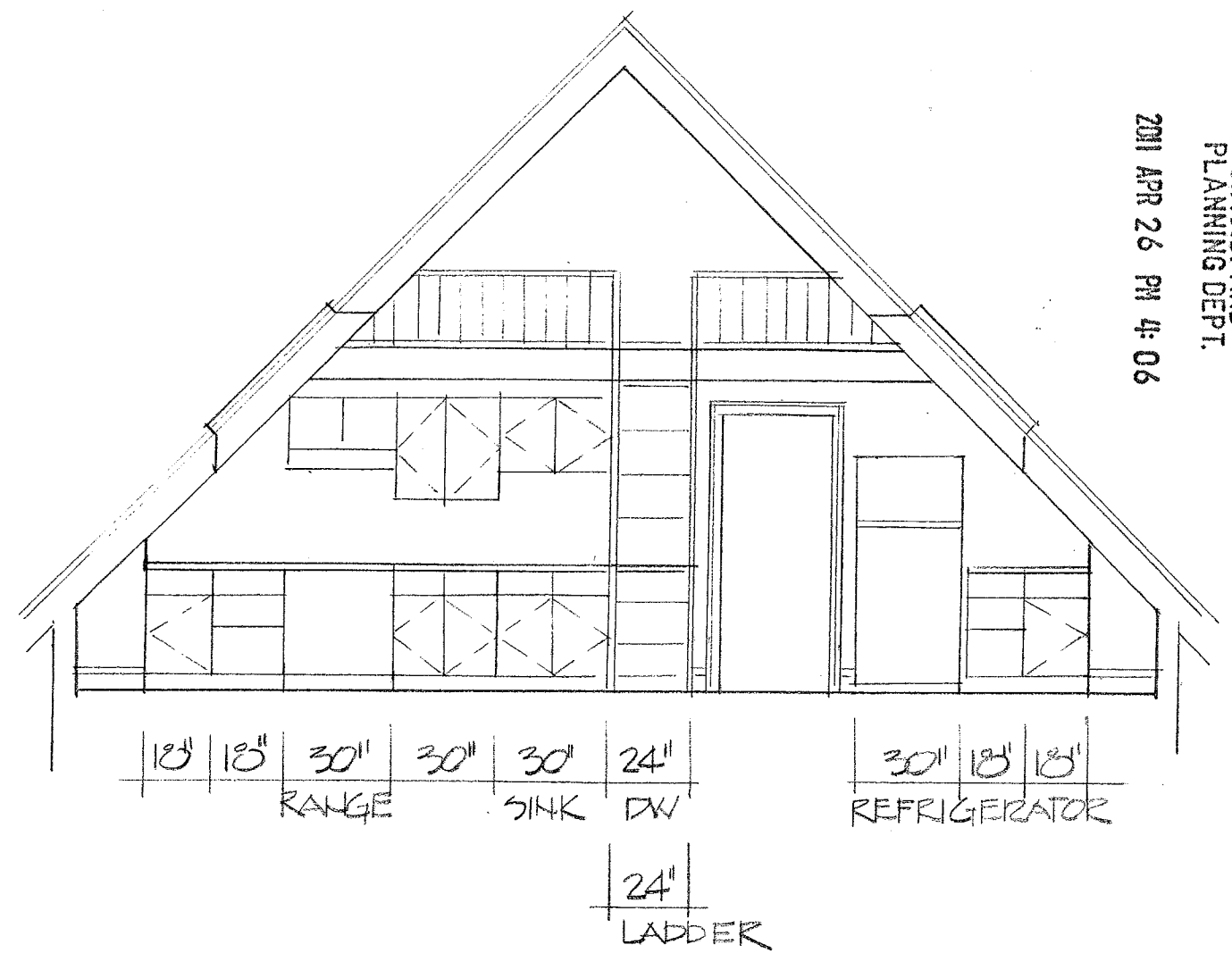

SOUTH ELEVATION 1/4" = 1'-0"

RECEIVED  
S.P.C.D. AND  
PLANNING DEPT.  
2011 APR 26 PM 4:06

PLANS DENIED  
*J. L. ...*  
SIGNATURE 12/15/10  
DATE

B/A

FAULKNER

RESIDENCE

12/17/05

RECEIVED  
S.P.C.D. AND  
PLANNING DEPT.

2011 APR 26 PM 4:06

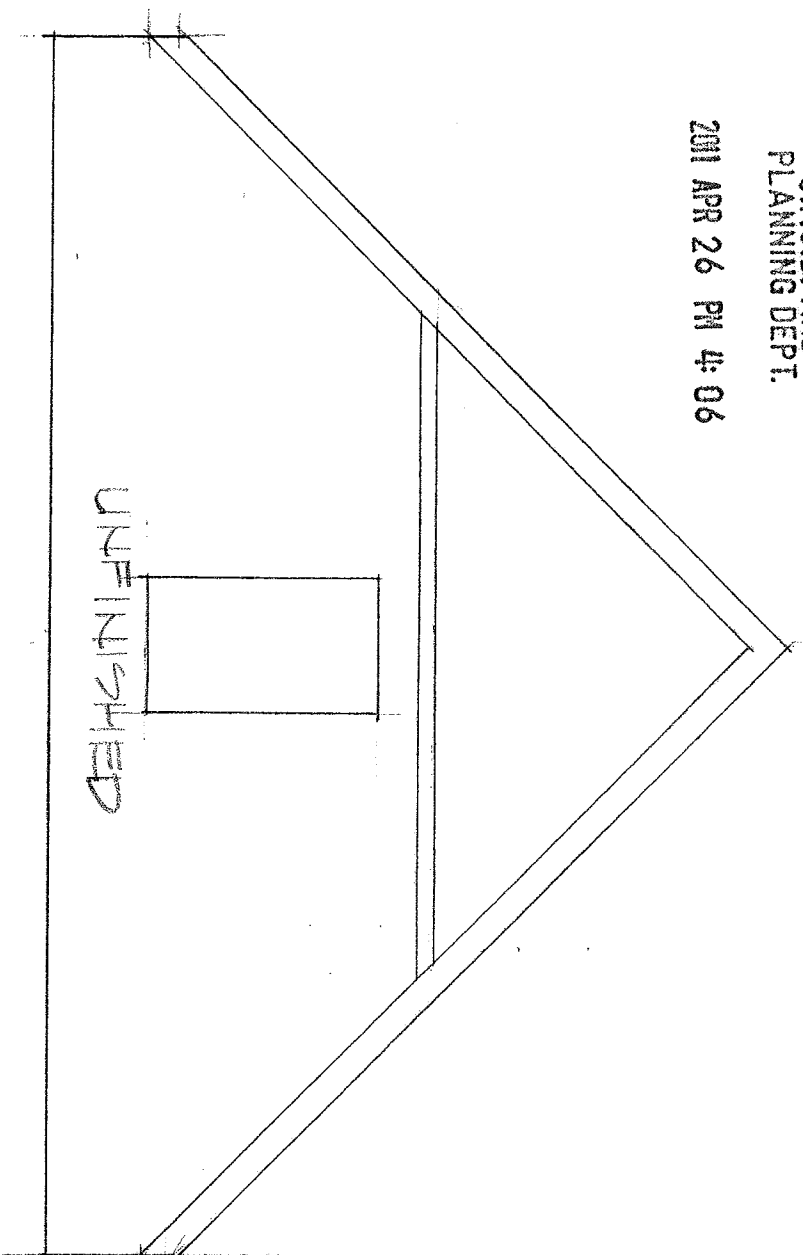

SECTION - NORTH

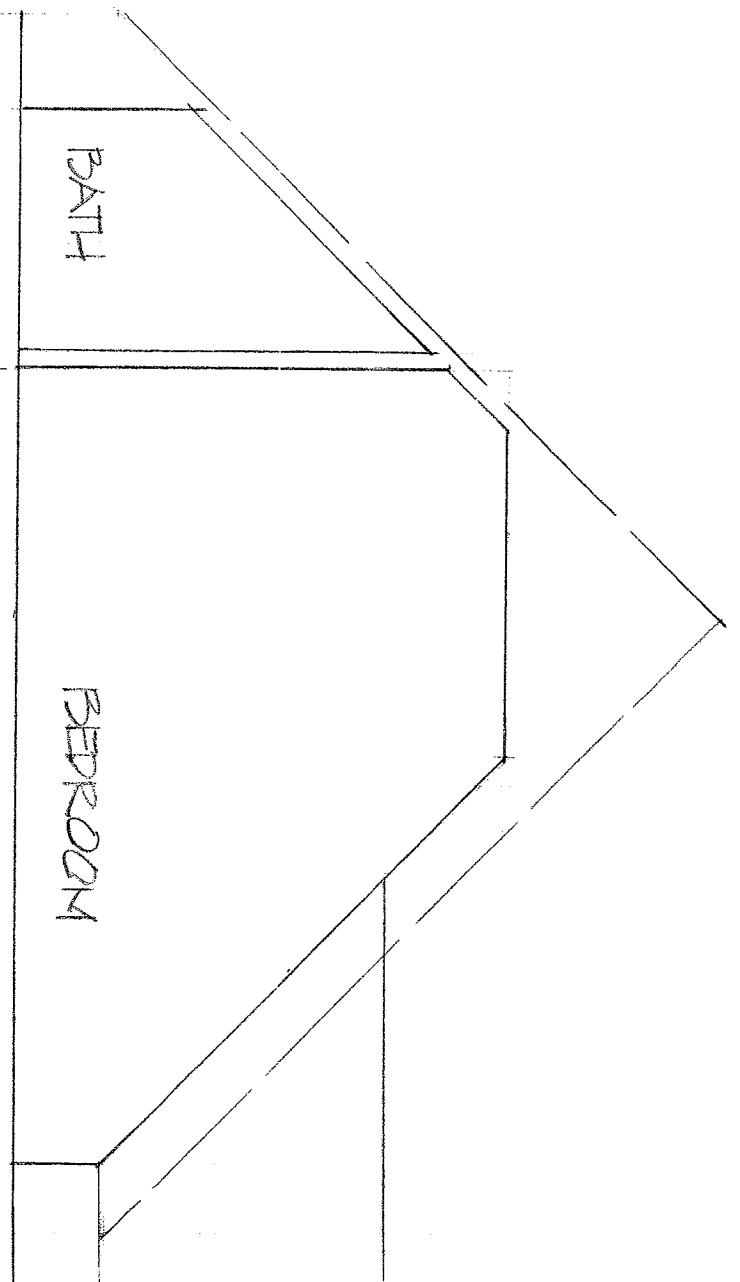

SECTION - MIDDLE

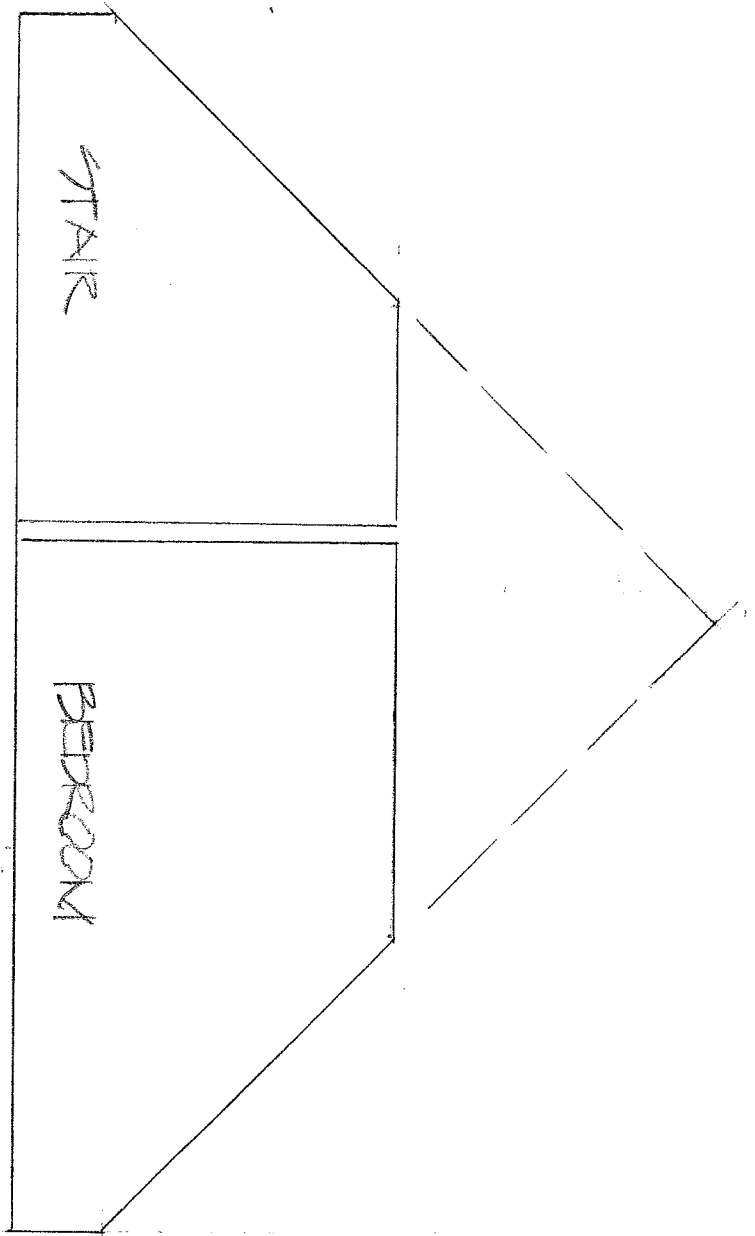

SECTION - SOUTH 1/4" = 1'-0"

PLANS DENIED  
SIGNATURE *[Signature]*  
DATE 12/15/10

FAULKNER RESIDENCE