

D	
C	

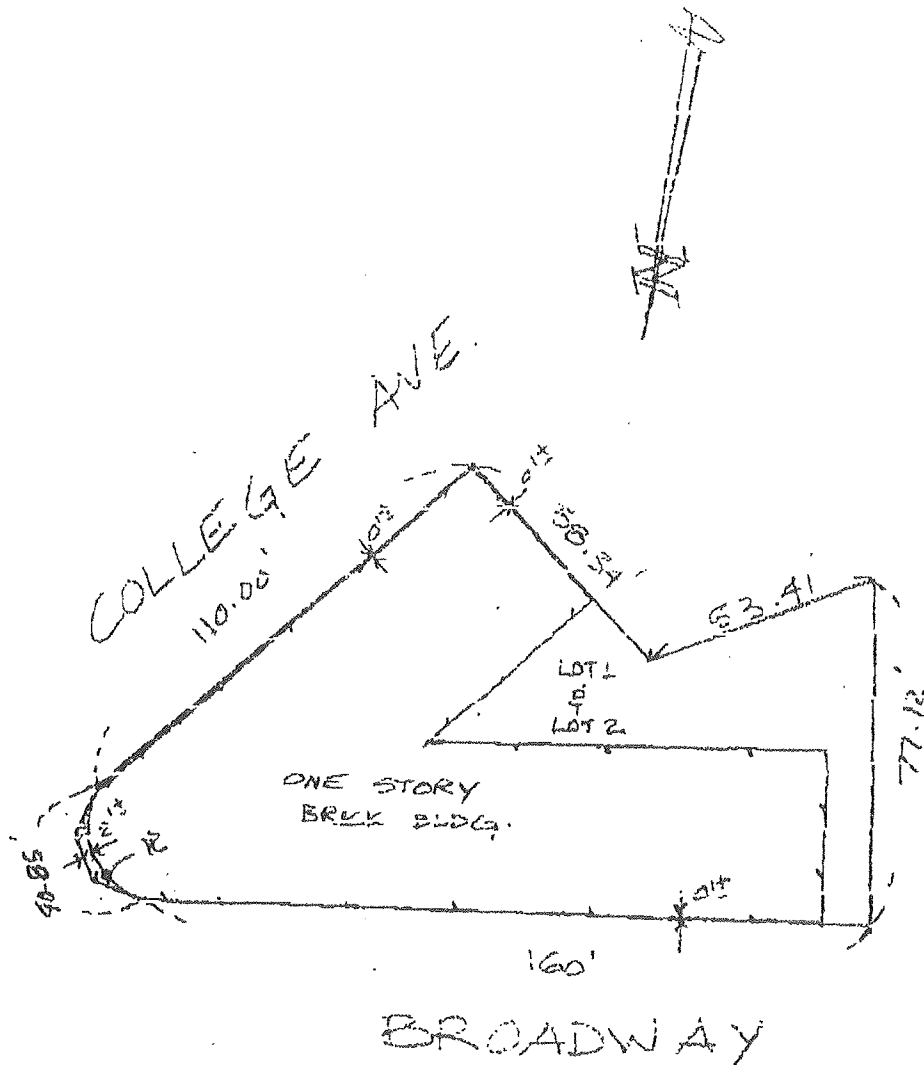

* ZONE C

This mortgage inspection plan is for mortgage purposes only, it is not an instrument survey. Hence it is not to be used to establish property lines, fences, driveways, hedges, etc., or to be used for any purpose other than its original intent.

Mortgage Inspection Plan

A review of the Flood Insurance Rate Map, Community Panel Number 25021A 0002B dated July 17, 1996 has been conducted and to the best of our interpretation this property is NOT located within the flood zone.

To MIDDLESEX FEDERAL SAVINGS F.A.,
I hereby certify COSTELLO F. LAURIGAN that the principal building on this plan is approximately located on the ground as shown, and it conforms to the dimensional setback requirements of the zoning and building laws of the city/town SOMERVILLE of when constructed and to the restrictions on record.

Signature [Signature]

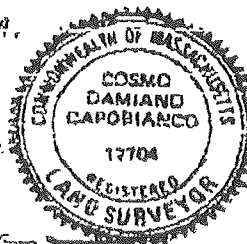

Location 850-868 BROADWAY
SOMERVILLE MA
Scale: 1 in. = 40 ft. Date 7-9-1993
Plan Reference PL-BK-327 PL. 42

MORTGAGE INSPECTIONS INC.
SUITE 811, 202 BEDFORD ST., SOMERVILLE, MASS.

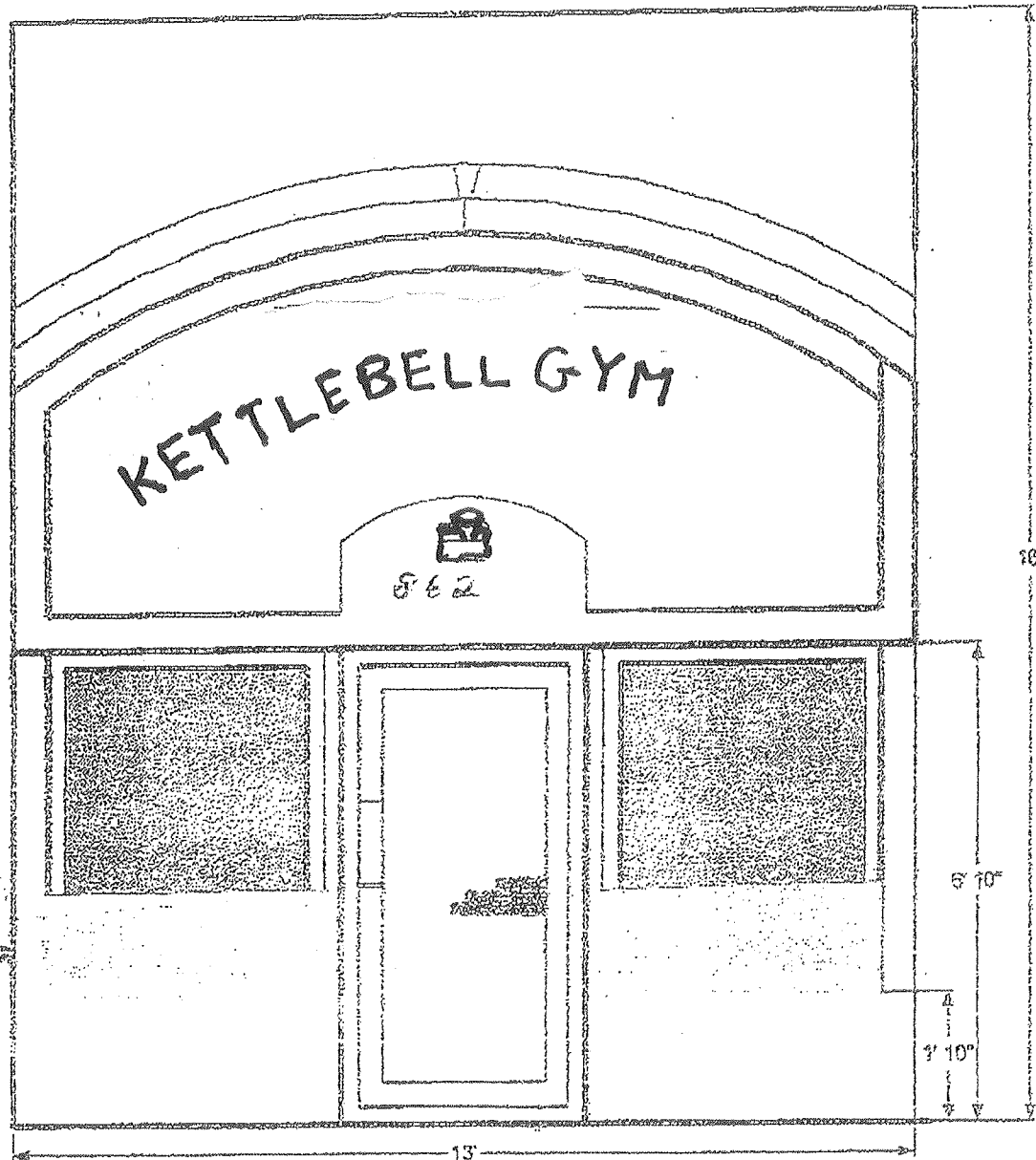

862 Broadway

Gold Lettering in
correct font on
dark brown background
as approved by
landlord.

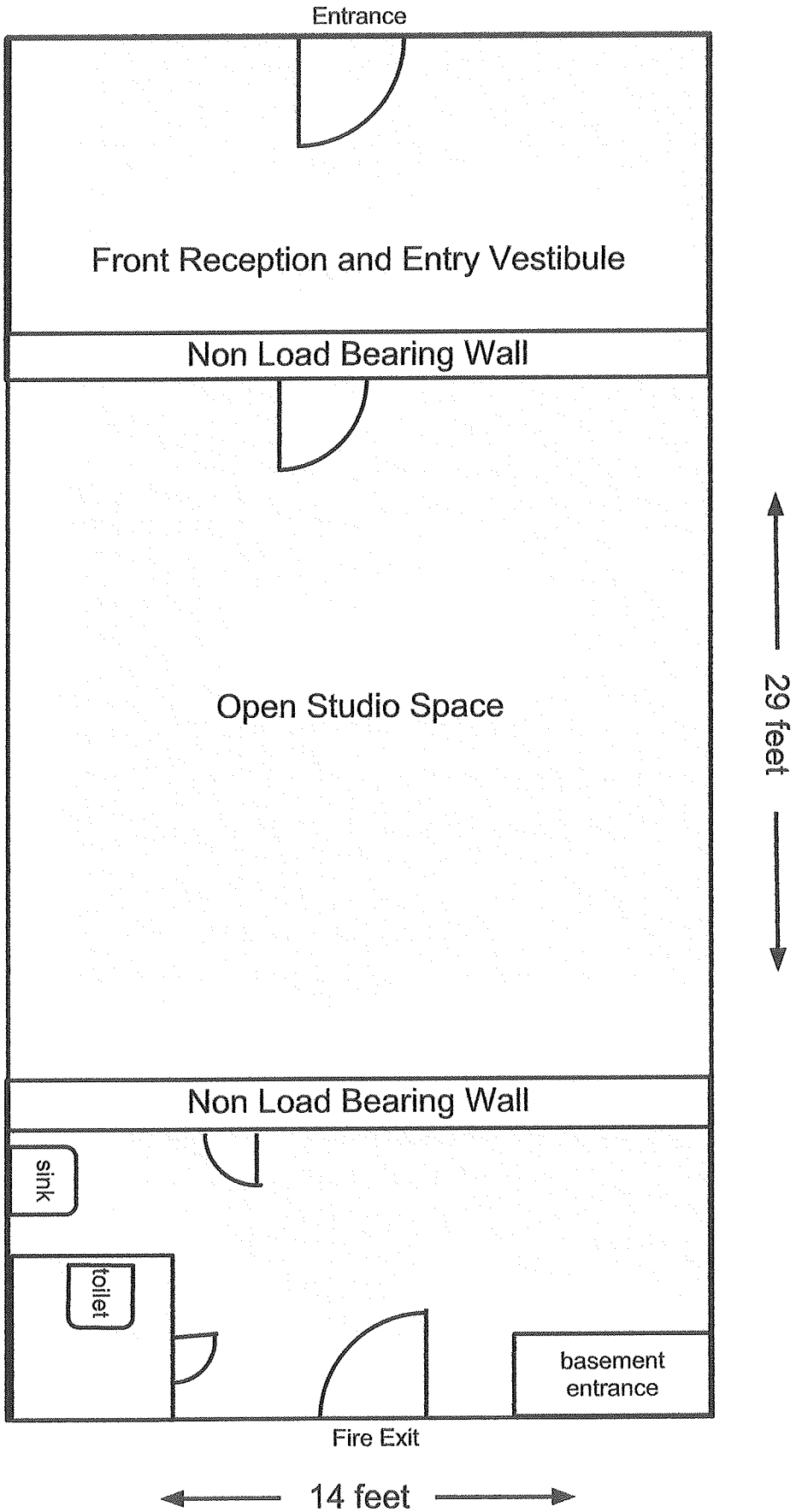

- Not to Scale
- Total Area: 518 square ft.
- All existing structure, no build-out required.

GiryaScope Kettlebell
862 Broadway, Somerville, MA 02144