

N/F M CASTRICHINI, ET AL, TR.

N/F HENRY A CABRAL

RECEIVED
S.P.C.D. AND
PLANNING DEPT.

2012 JAN 17 PM 5:45

RESERVED FOR REGISTRY USE

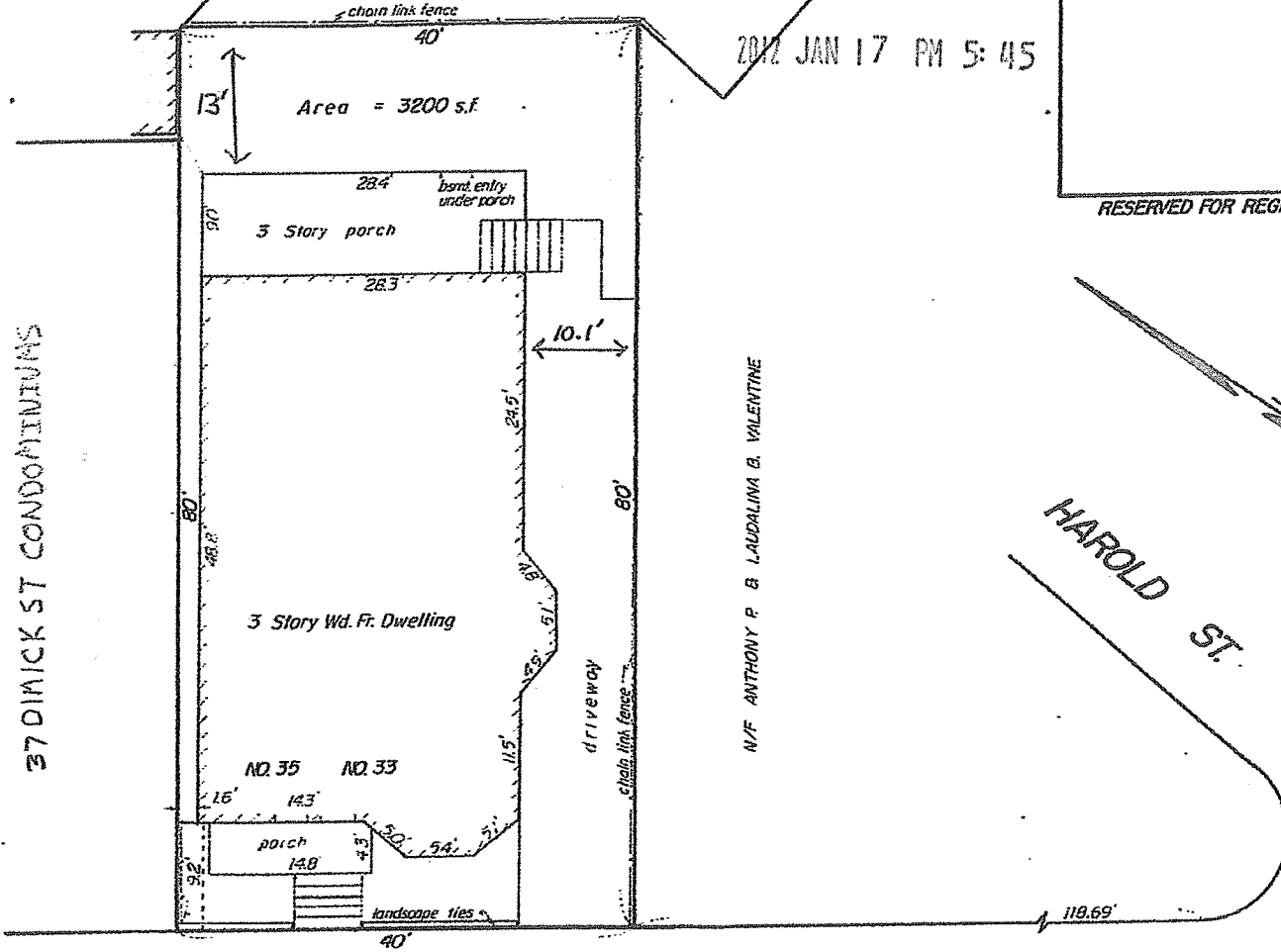

DIMICK

(Public - 40' Wide)

STREET

PROPERTY REFERENCES:

Middlesex South Registry of Deeds

Bk. 27036, Pg. 193

Plan Bk. 151, Plan 4

Plan 49 of 2000

Somerville Engineering Dept.

Field Note Bk. 70, Pg. 88-93

PLANS DENIED
J. L. ... 12/7/11
 SIGNATURE DATE

I certify that the parcel shown hereon does not lie within a special flood hazard area as indicated on the Flood Insurance Rate Maps for the City of Somerville, MA, dated July 17, 1986.

I certify that the property lines shown are the lines dividing existing ownerships, and the lines of streets and ways shown are those of public or private streets or ways already established and that no new lines for the division of existing ownership or for new ways are shown.

I certify that this plan of "33-35 DIMICK STREET" fully and accurately depicts the layout of the building, dimensions, property lines and common areas to which it has access as built.

I further certify that this plan has been prepared in accordance with the rules and regulations of the Registers of Deeds of the Commonwealth of Massachusetts.

Wendell H. Mason



SITE PLAN

33 - 35 DIMICK STREET

SOMERVILLE, MASS.

JUNE 25, 2001

WENDELL H. MASON
122 ESSEX ST.

PROF. LAND SURVEYOR
BEVERLY, MA 01915



PORCH ABOVE

STEPS ABOVE

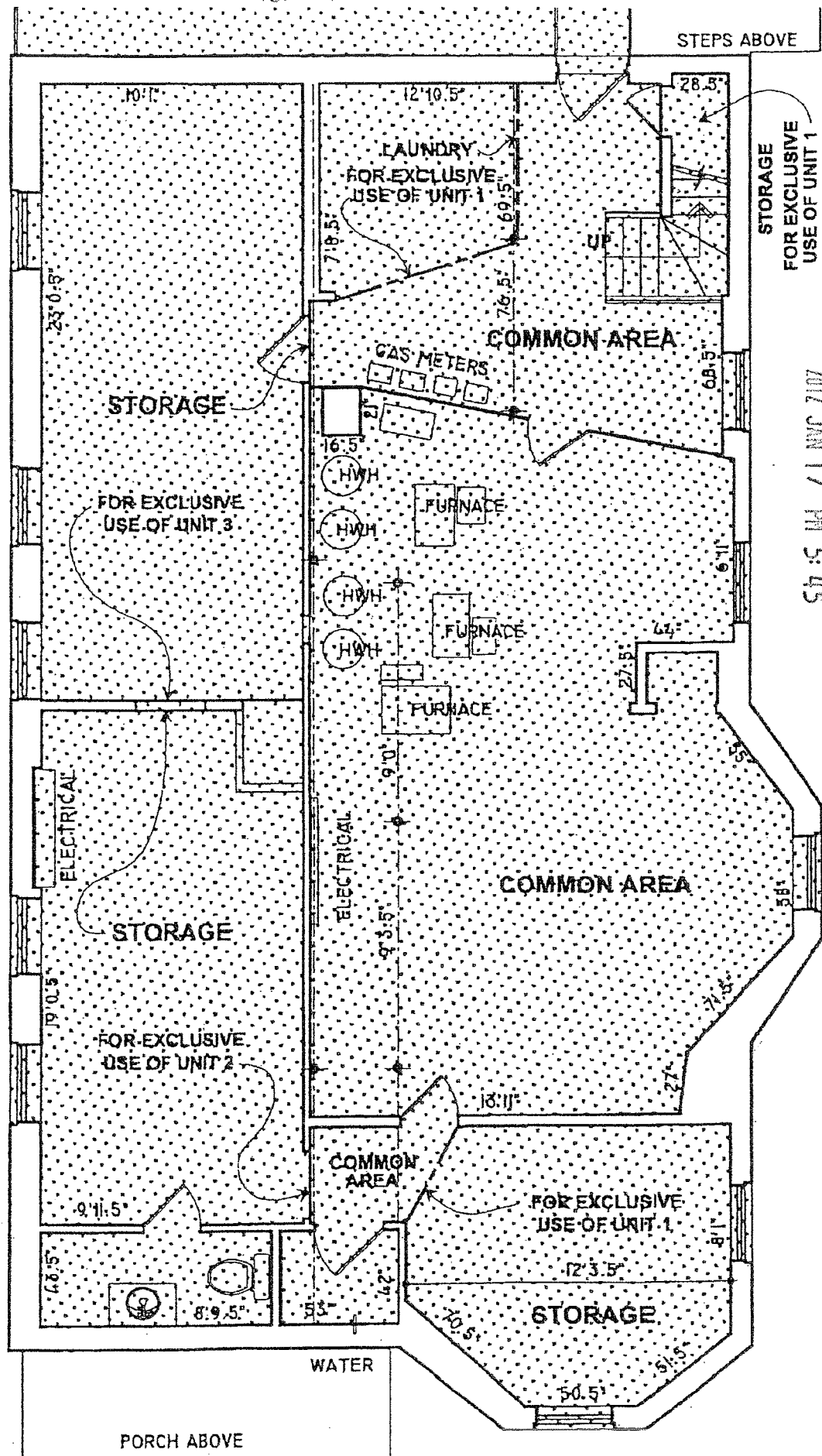

RECEIVED
S.P.C.D. AND
PLANNING DEPT.

2012 JAN 17 PM 5:45

BASEMENT 33-35 Dimick Street, Somerville, MA

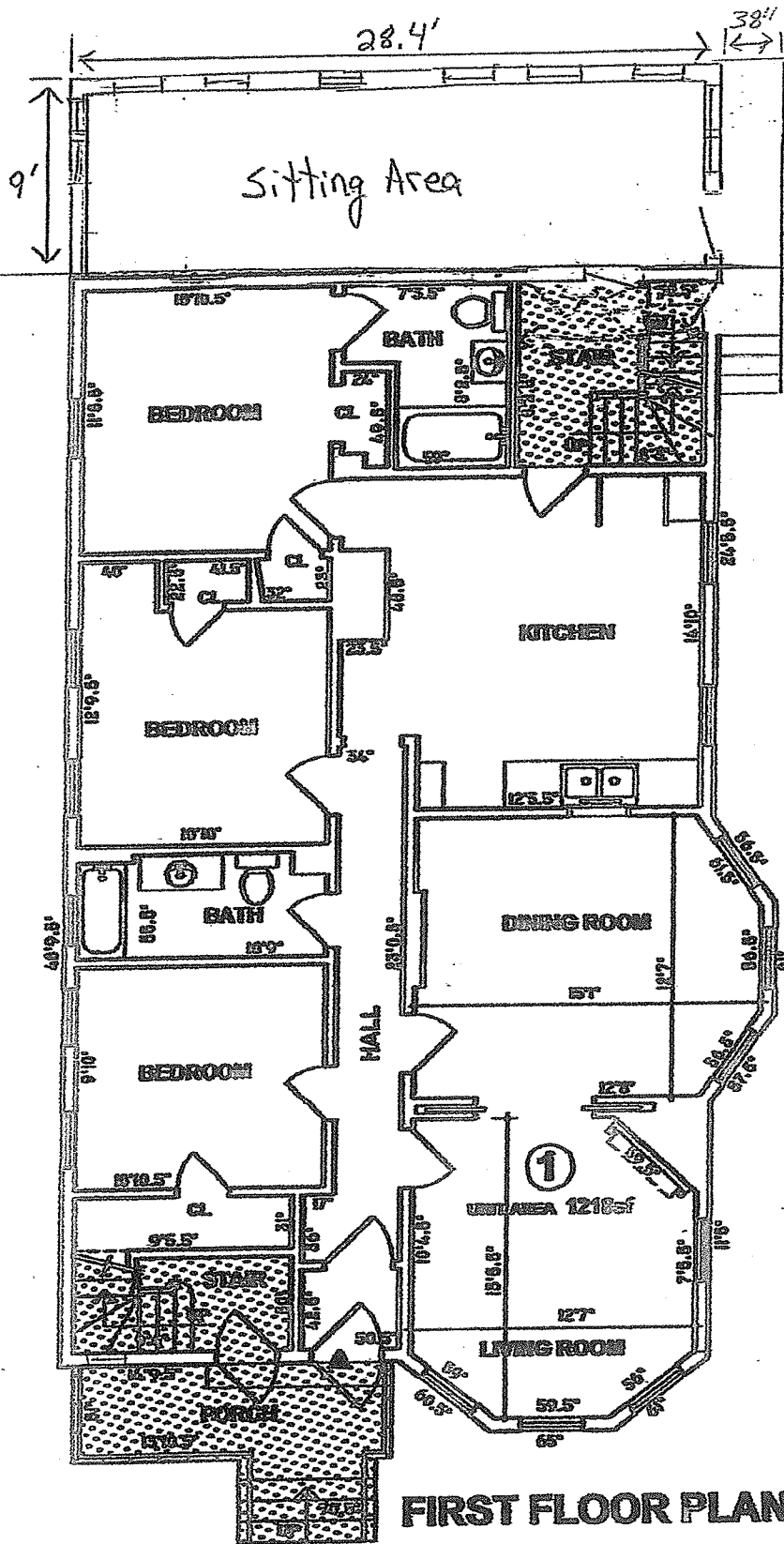

RECEIVED
S.P.C.D. AND
PLANNING DEPT.
2012 JAN 17 PM 5:45

33-35 Dimick Street, Somerville, MA

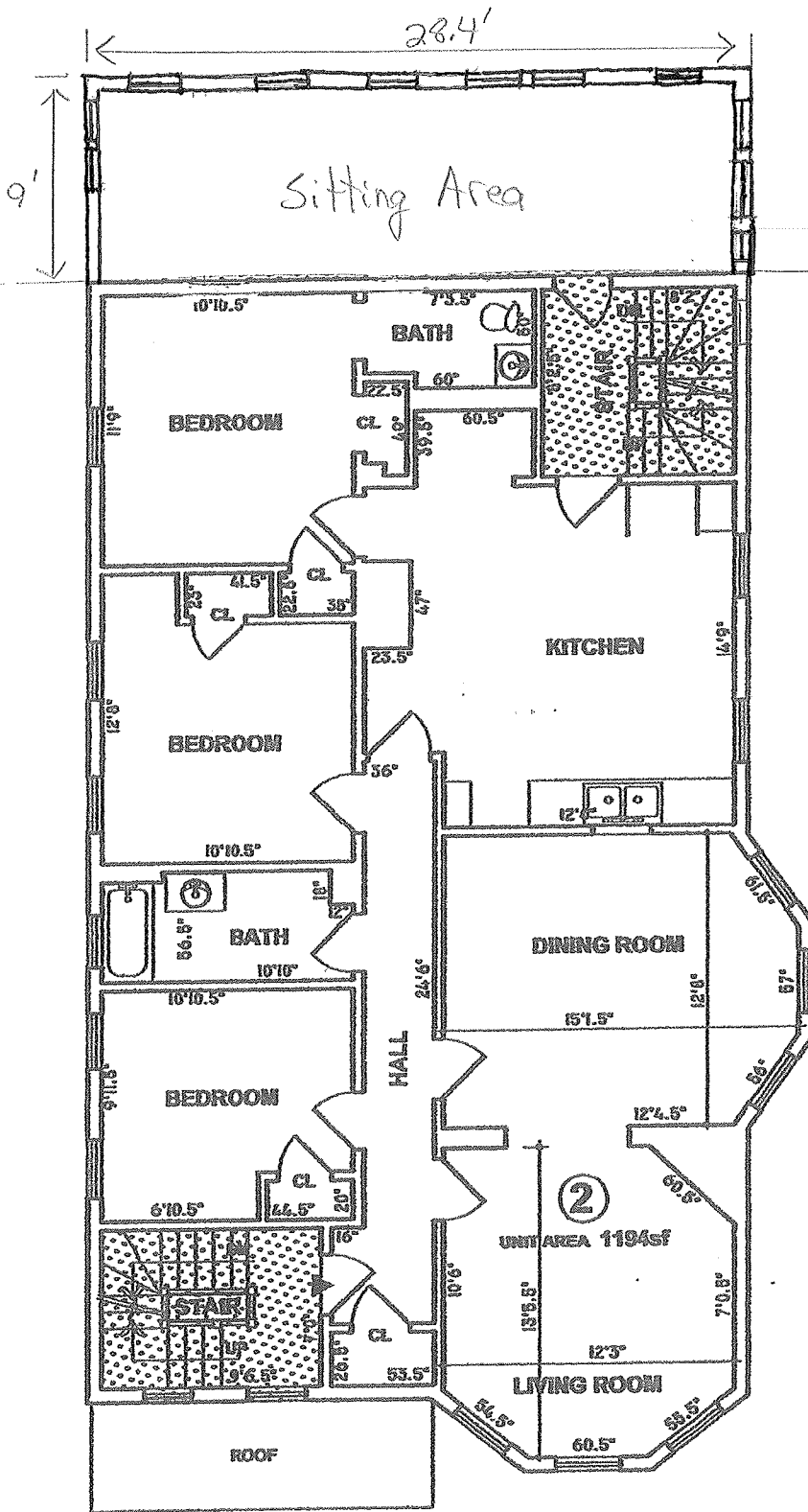

RECEIVED
 S.P.C.D. AND
 PLANNING DEPT.
 2012 JAN 17 PM 5:45

SECOND FLOOR PLAN

33-35 Dimick Street, Somerville, MA

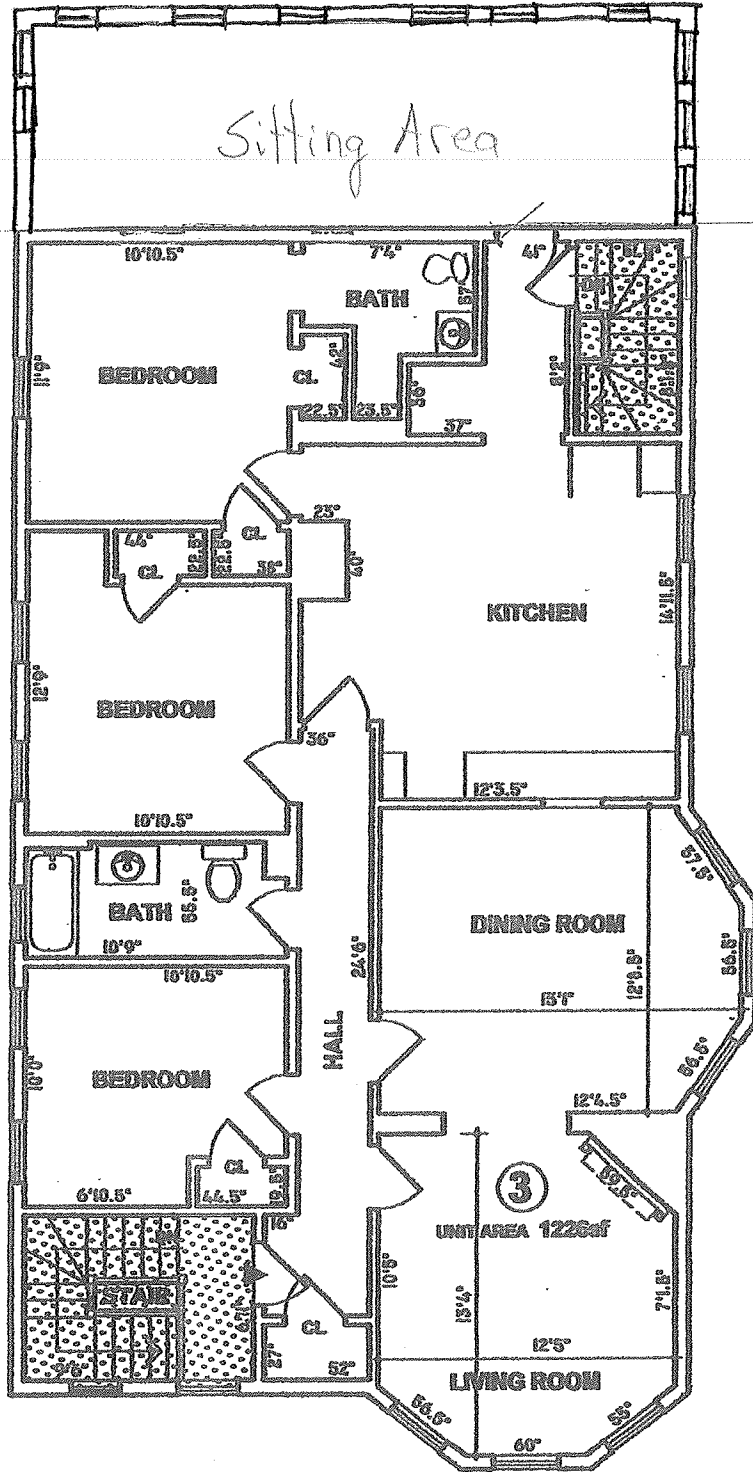

RECEIVED
S.P.C.D. AND
PLANNING DEPT.
2012 JAN 17 PM 5:45

THIRD FLOOR PLAN

33-35 Dimick Street, Somerville, MA

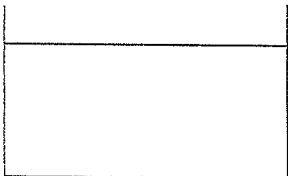

BASEMENT PLAN

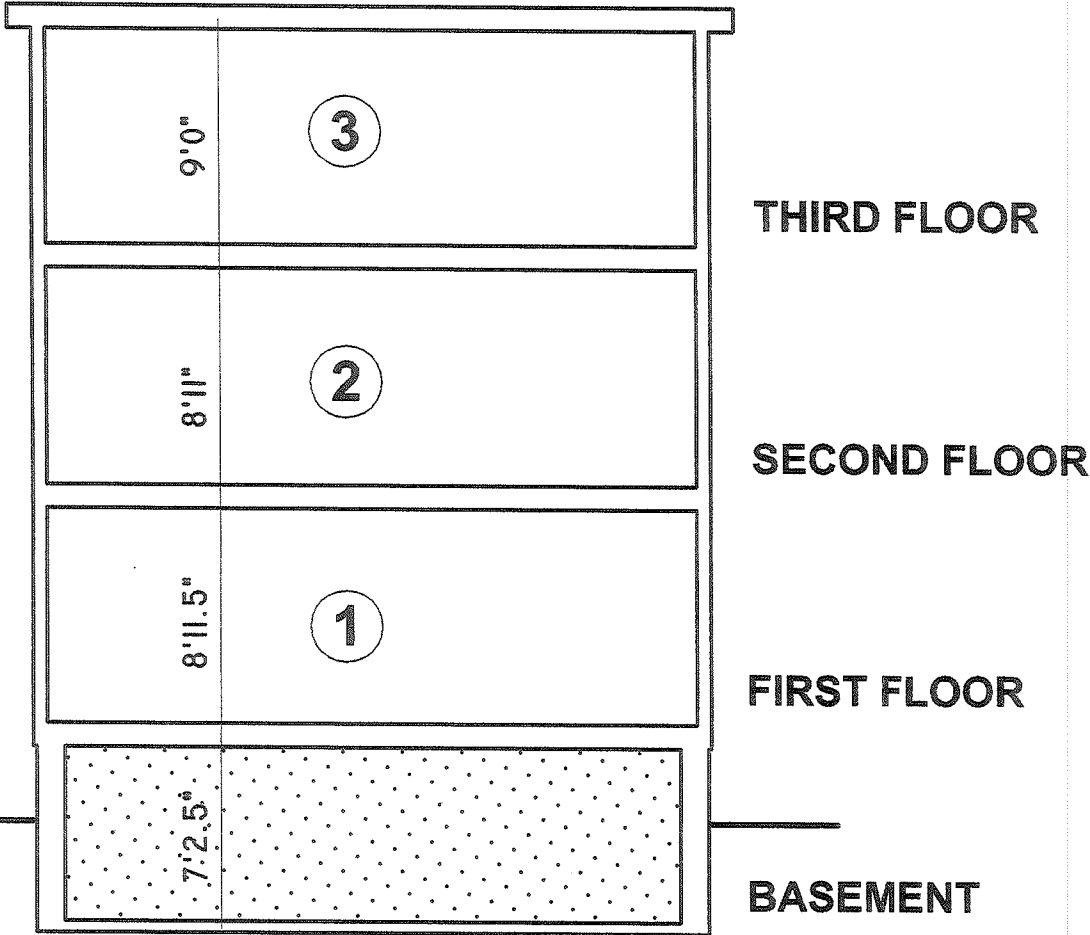

DIAGRAMMATIC SECTION

RECEIVED
S.P.C.D. AND
PLANNING DEPT.
2012 JAN 17 PM 5:45

Left Side View
33-35 Dimick St.

RECEIVED
S.P.C.D. AND
PLANNING DEPT.

2012 JAN 17 PM 5:45

Current

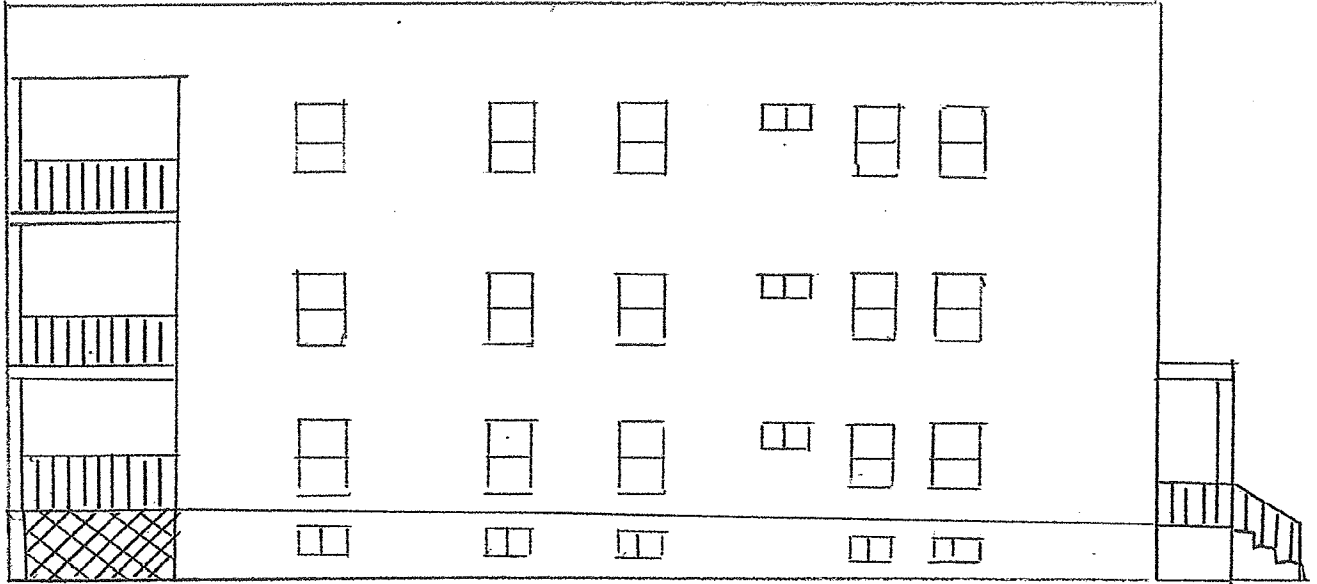

Proposed

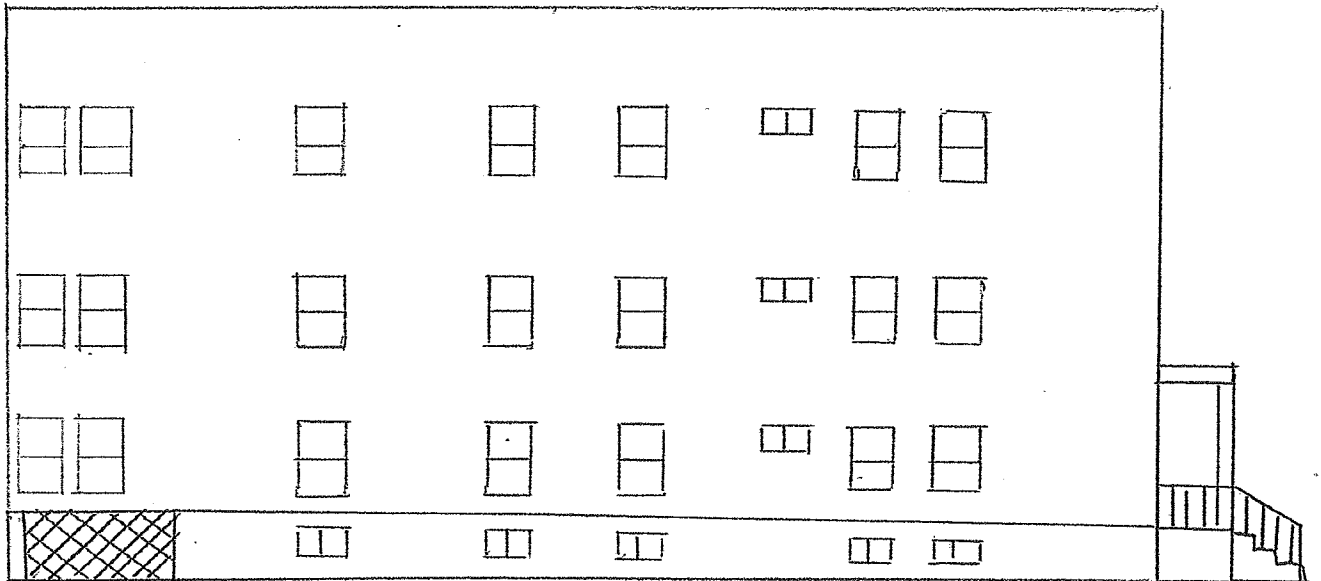

RECEIVED
S.P.C.D. AND
PLANNING DEPT.

2012 JAN 17 PM 5:45

Rear View
33-35 Dimick St.

Current

Proposed

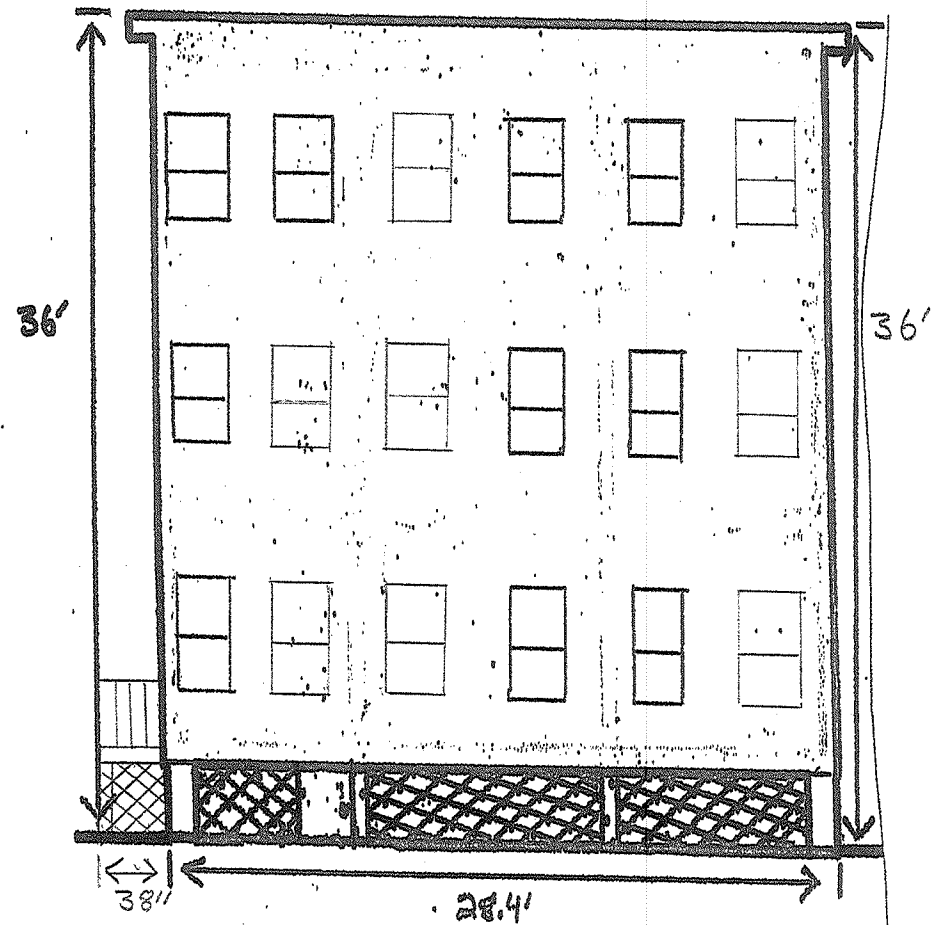
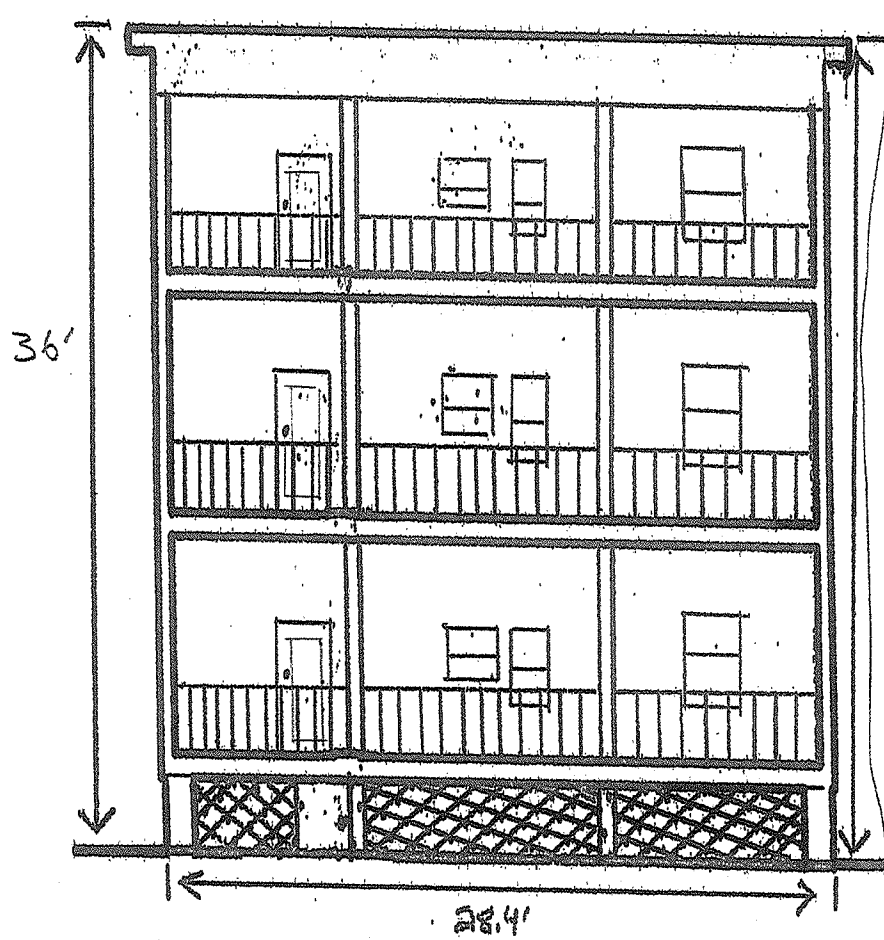

Right Side View
35-35 Dimick St.

RECEIVED
S.P.C.D. AND
PLANNING DEPT.

2012 JAN 17 PM 5:45

Current

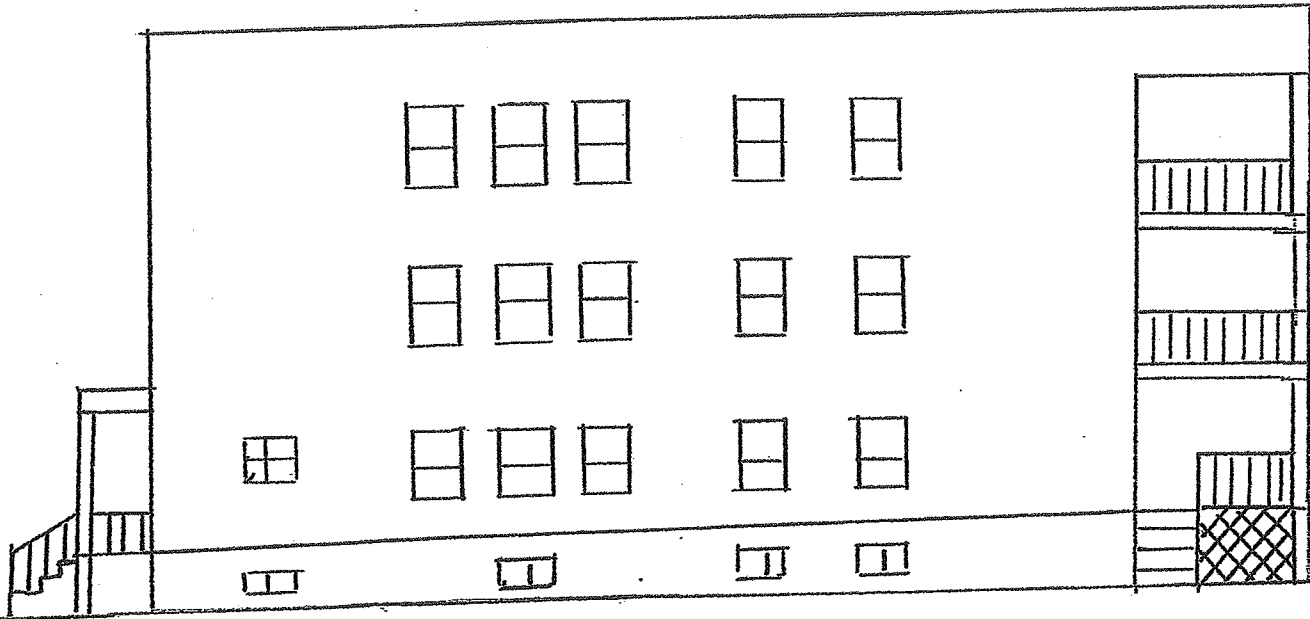

Proposed

