

Current View

N/F M CASTRICHINI, ET AL, TR.

N/F HENRY A CABRAL

RECEIVED
S.P.C.D. AND
PLANNING DEPT.

2012 MAR -5 PM 2:48

RESERVED FOR REGISTRY USE

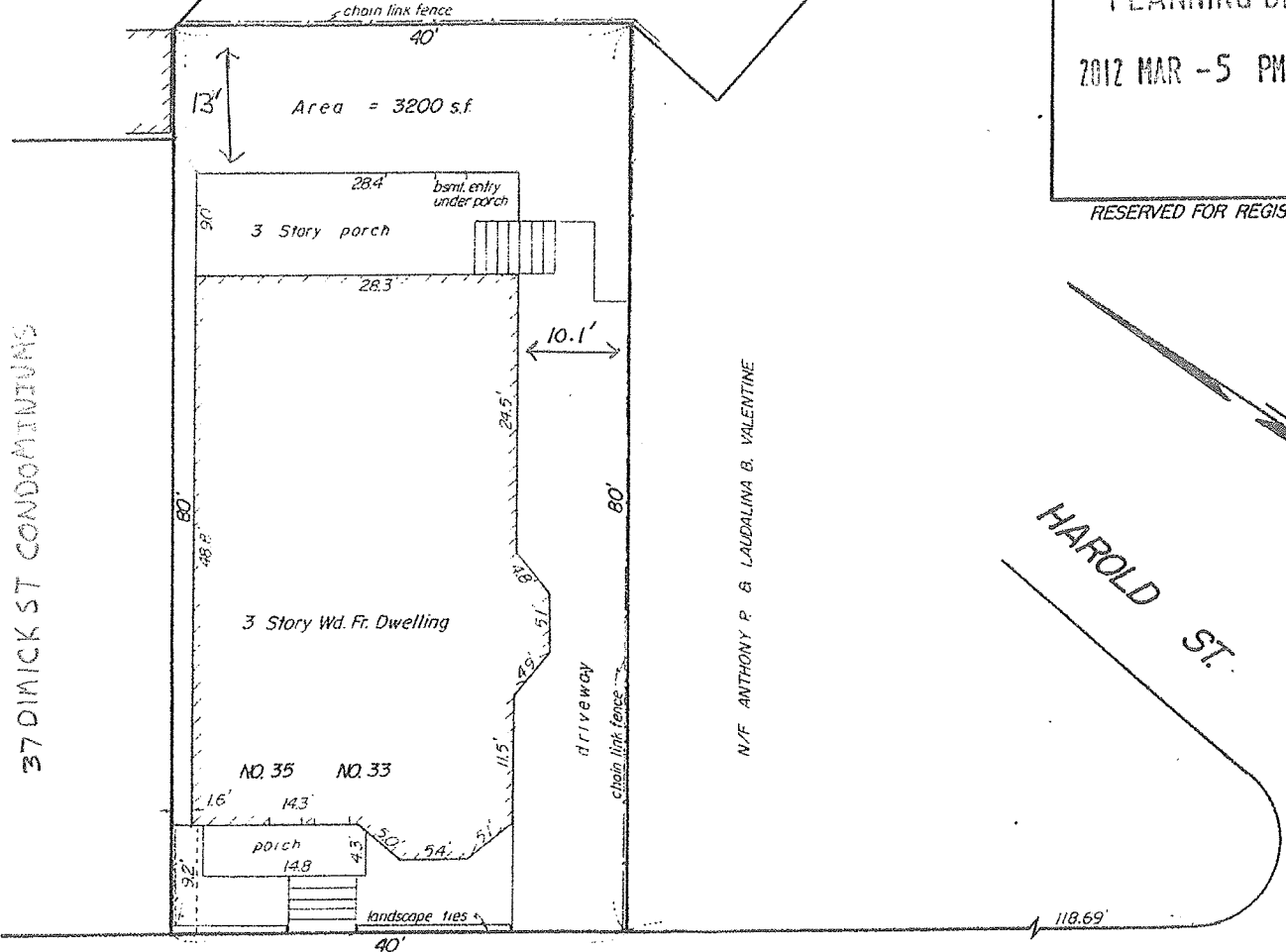

DIMICK STREET (Public - 40' Wide)

PROPERTY REFERENCES:
Middlesex South Registry of Deeds
Bk. 27036, Pg. 193
Plan Bk. 151, Plan 4
Plan 49 of 2000
Somerville Engineering Dept.
Field Note Bk. 70, Pg. 88-93

PLANS DENIED
[Signature] 12/7/11
SIGNATURE DATE

I certify that the parcel shown hereon does not lie within a special flood hazard area as indicated on the Flood Insurance Rate Maps for the City of Somerville, MA, dated July 17, 1986.

I certify that the property lines shown are the lines dividing existing ownerships, and the lines of streets and ways shown are those of public or private streets or ways already established and that no new lines for the division of existing ownership or for new ways are shown.

I certify that this plan of "33 - 35 DIMICK STREET" fully and accurately depicts the layout of the building, dimensions, property lines and common areas to which it has access as built.

I further certify that this plan has been prepared in accordance with the rules and regulations of the Registers of Deeds of the Commonwealth of Massachusetts.

[Signature: Wendell H. Mason]



SITE PLAN 33 - 35 DIMICK STREET SOMERVILLE, MASS.

JUNE 25, 2001

WENDELL H. MASON PROF. LAND SURVEYOR
122 ESSEX ST. BEVERLY, MA 01915

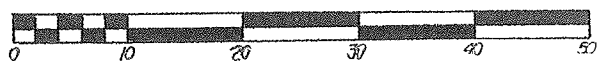

Proposed View

N/F M. CASTRICHIAN, ET AL, TR

N/F HENRY A. CABRAL

RECEIVED
S.P.C.D. AND
PLANNING DEPT.

2012 MAR -5 PM 2:48

RESERVED FOR REGISTRY USE

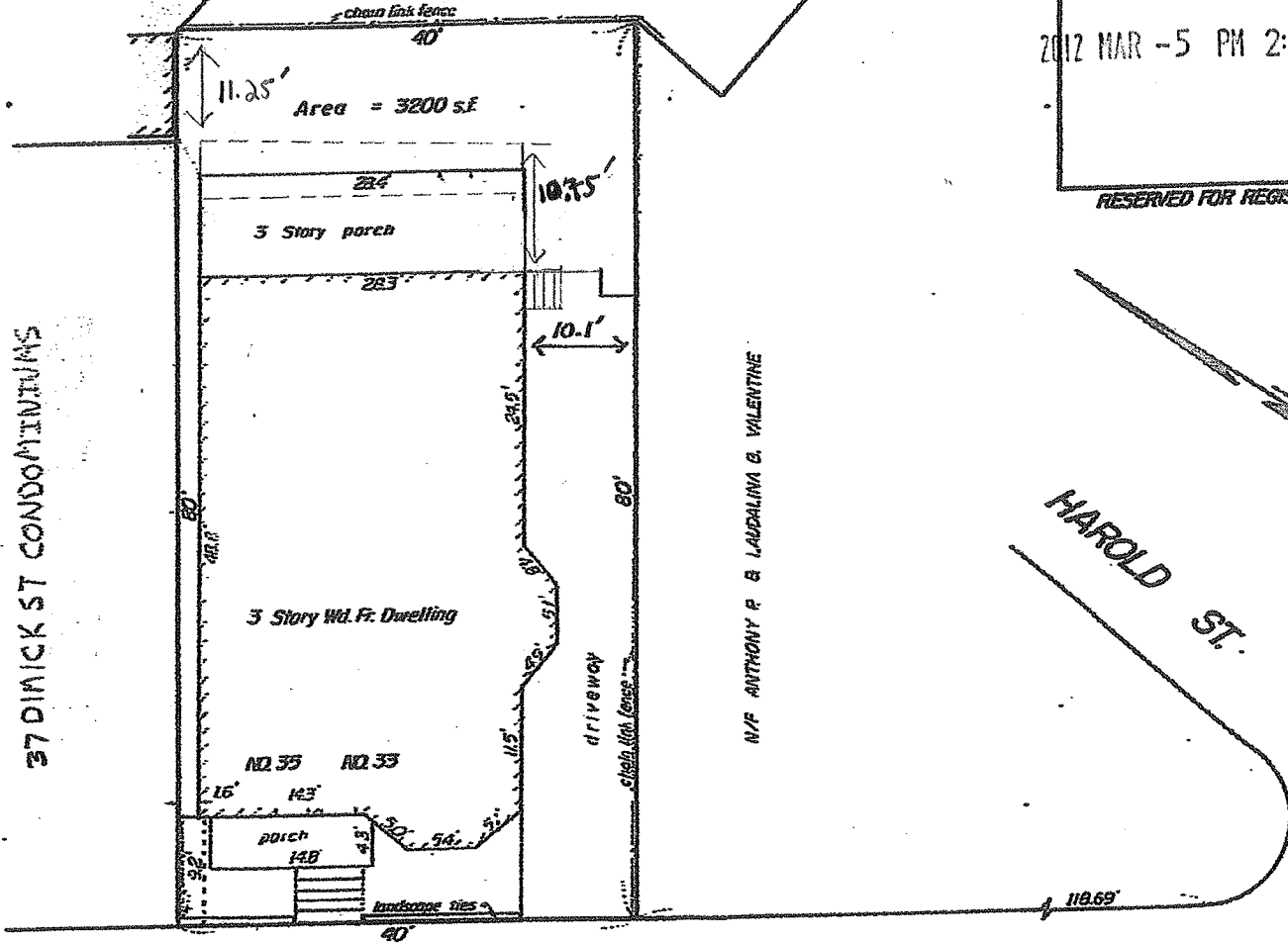

DIMICK

(Public - 40'wide)

STREET

PROPERTY REFERENCES-
 Middlesex South Registry of Deeds
 Bk. 27036, Pg. 193
 Plan Bk. 151, Plan 4
 Plan 49 of 2000
 Somerville Engineering Dept.
 Field Note Bk. 70, Pg. 88-93

Proposed View

PLANS DENIED
J. L. [Signature] 12/7/11
 SIGNATURE DATE

I certify that the parcel shown hereon does not lie within a special flood hazard area as indicated on the Flood Insurance Rate Maps for the City of Somerville, MA, dated July 17, 1986.

I certify that the property lines shown are the lines dividing existing ownerships, and the lines of streets and ways shown are those of public or private streets or ways already established and that no new lines for the division of existing ownership or for new ways are shown.

I certify that this plan of "33-35 DIMICK STREET" fully and accurately depicts the layout of the building, dimensions, property lines and common areas to which it has access as built.

I further certify that this plan has been prepared in accordance with the rules and regulations of the Registers of Deeds of the Commonwealth of Massachusetts.

Wendell H. Mason



SITE PLAN
 33 - 35 DIMICK STREET
 SOMERVILLE, MASS.

JUNE 25, 2001

WENDELL H. MASON PROF. LAND SURVEYOR
 122 ESSEX ST. BEVERLY, MA 01915



PORCH ABOVE

STEPS ABOVE

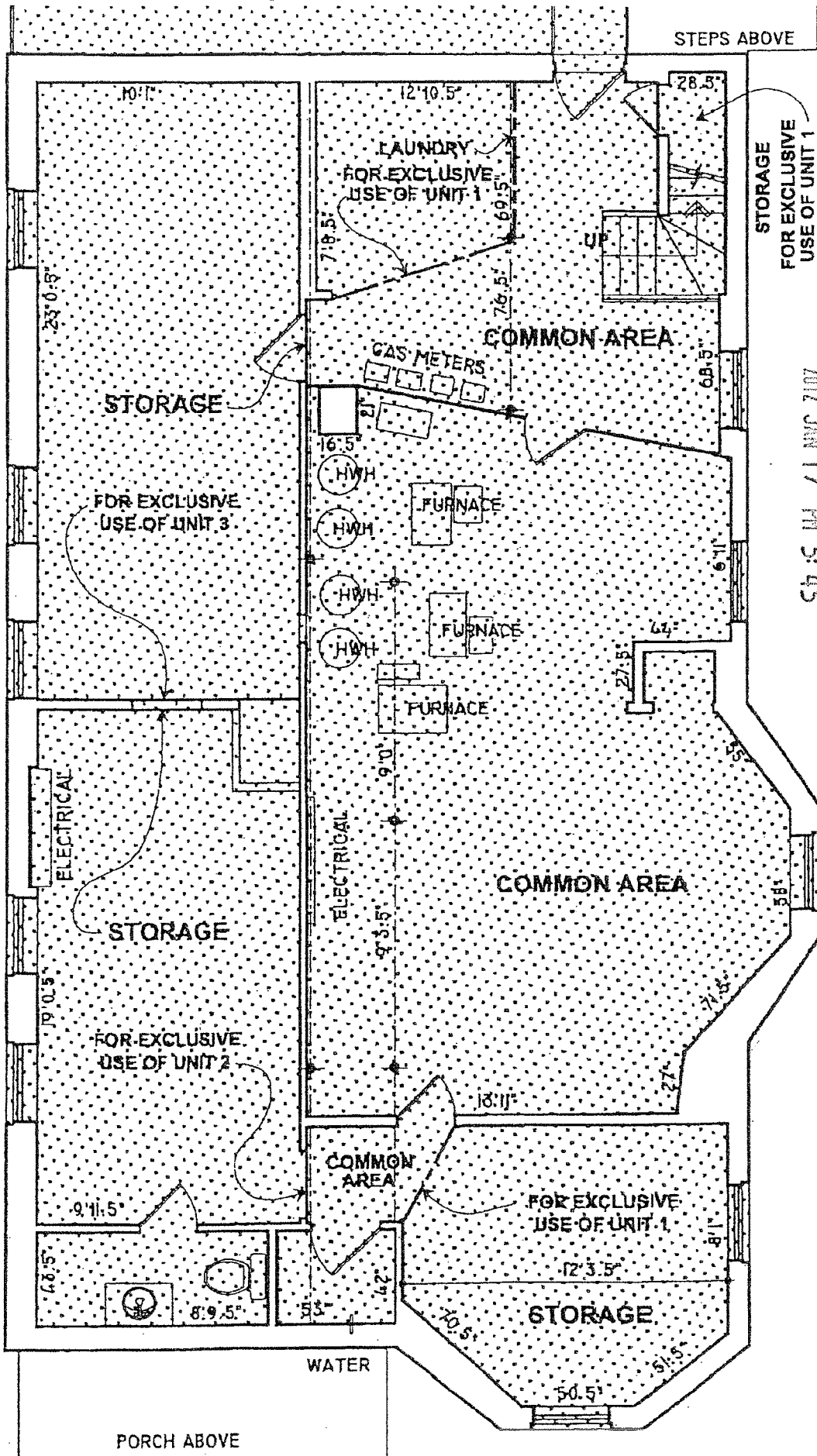

RECEIVED
S.P.C.D. AND
PLANNING DEPT.

2012 JAN 17 PM 5:45

BASEMENT 33-35 Dimick Street, Somerville, MA

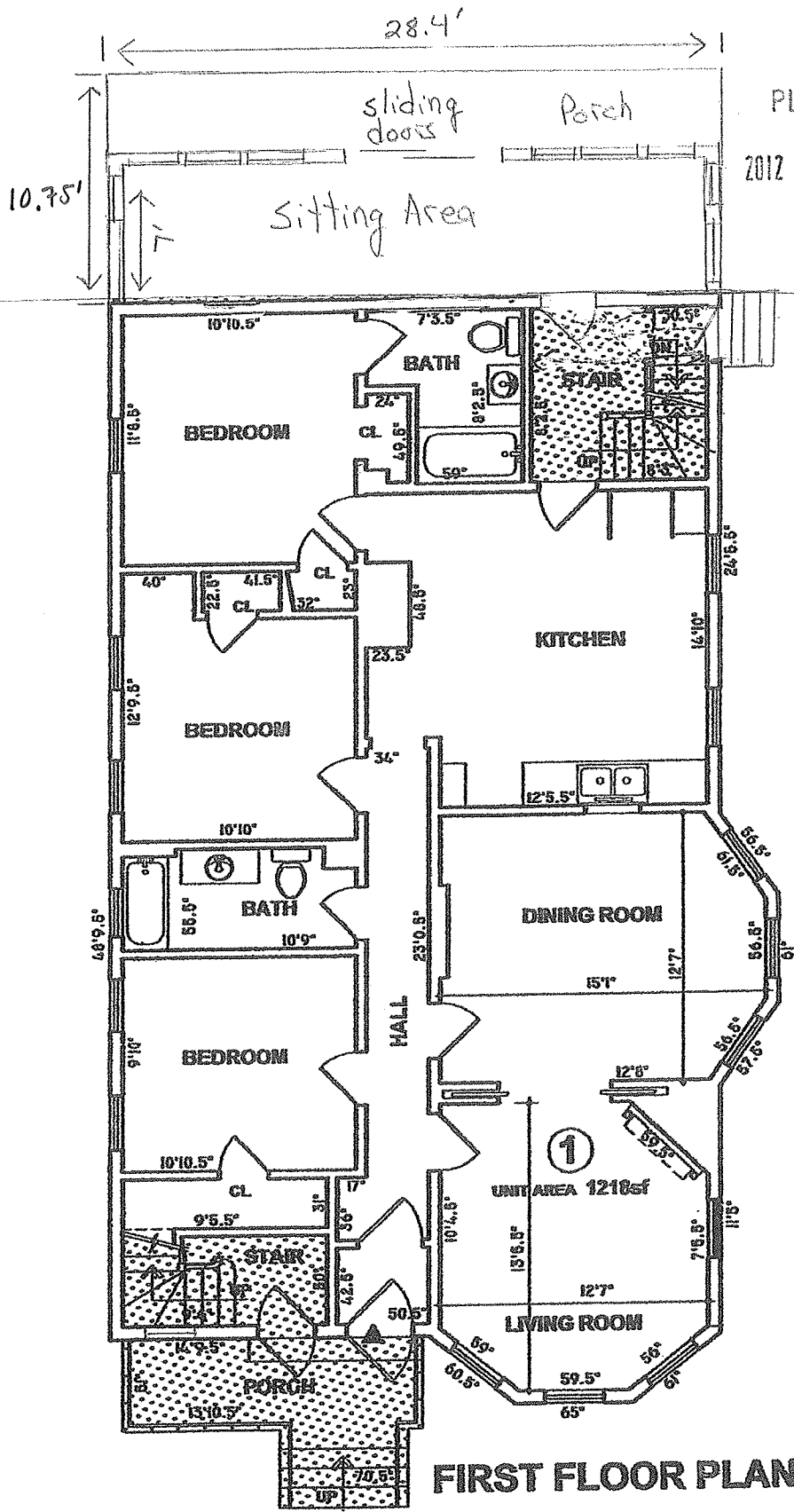

RECEIVED
S.P.C.D. AND
PLANNING DEPT.

2012 MAR -5 PM 2:48

FIRST FLOOR PLAN

33-35 Dimick Street, Somerville, MA

RECEIVED
S.P.C.D. AND
PLANNING DEPT.

2012 MAR -5 PM 2: 48

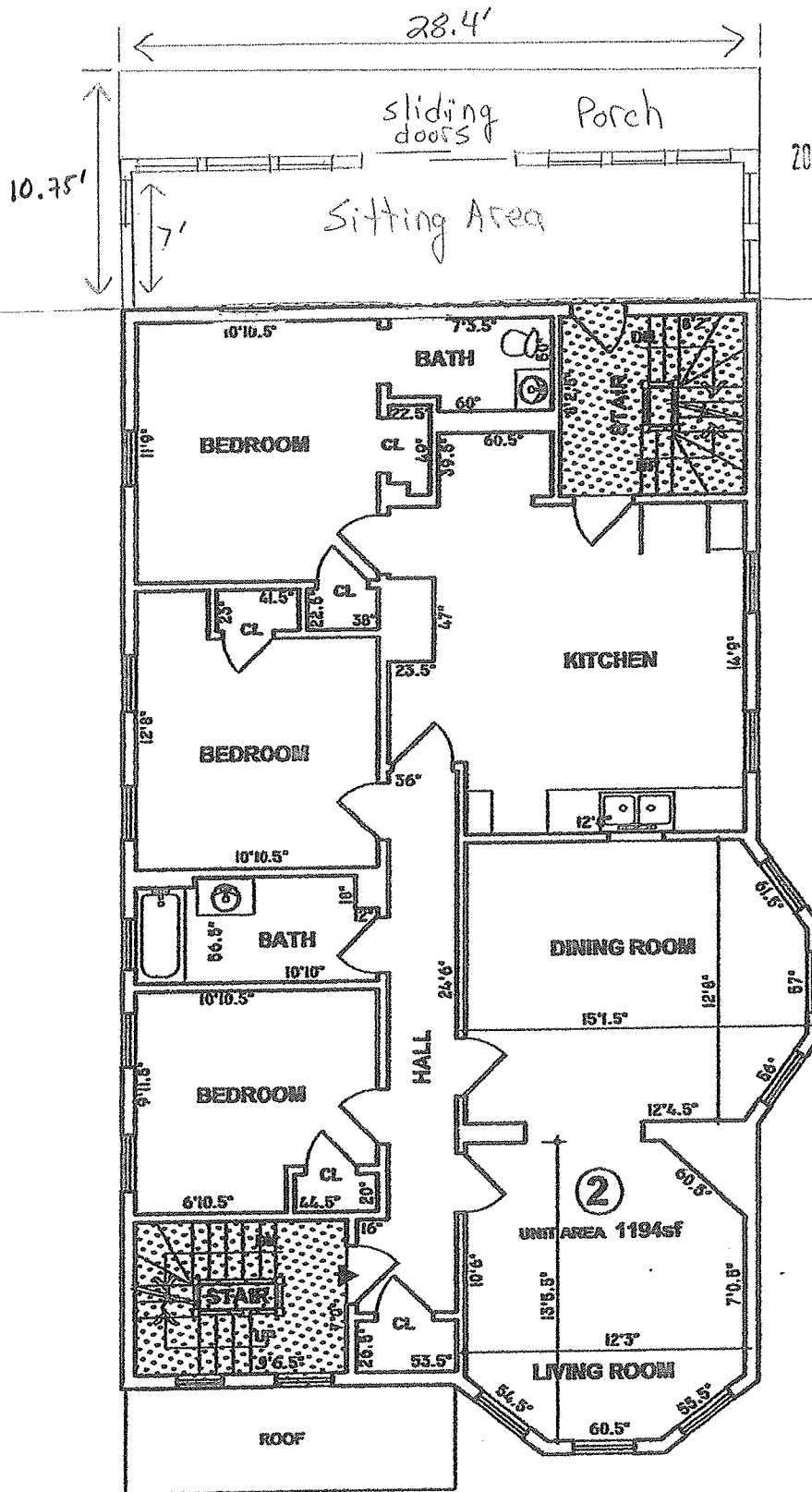

SECOND FLOOR PLAN

33-35 Dimick Street, Somerville, MA

RECEIVED
S.P.C.D. AND
PLANNING DEPT.

2012 MAR -5 PM 2:48

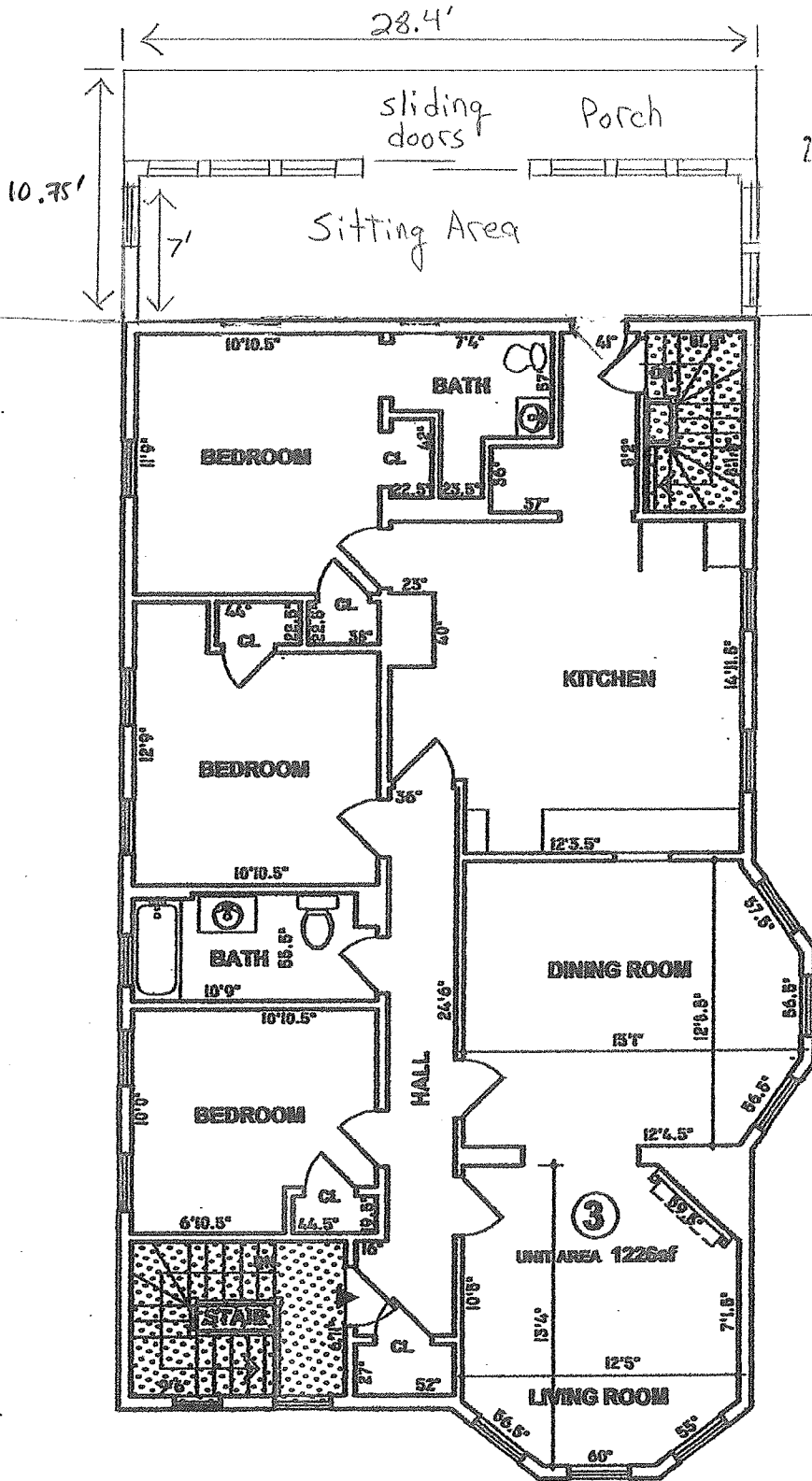

THIRD FLOOR PLAN

33-35 Dimick Street, Somerville, MA

BASEMENT PLAN

RECEIVED
S.P.C.D. AND
PLANNING DEPT.

2012 MAR -5 PM 2:48

DIAGRAMMATIC
SECTION

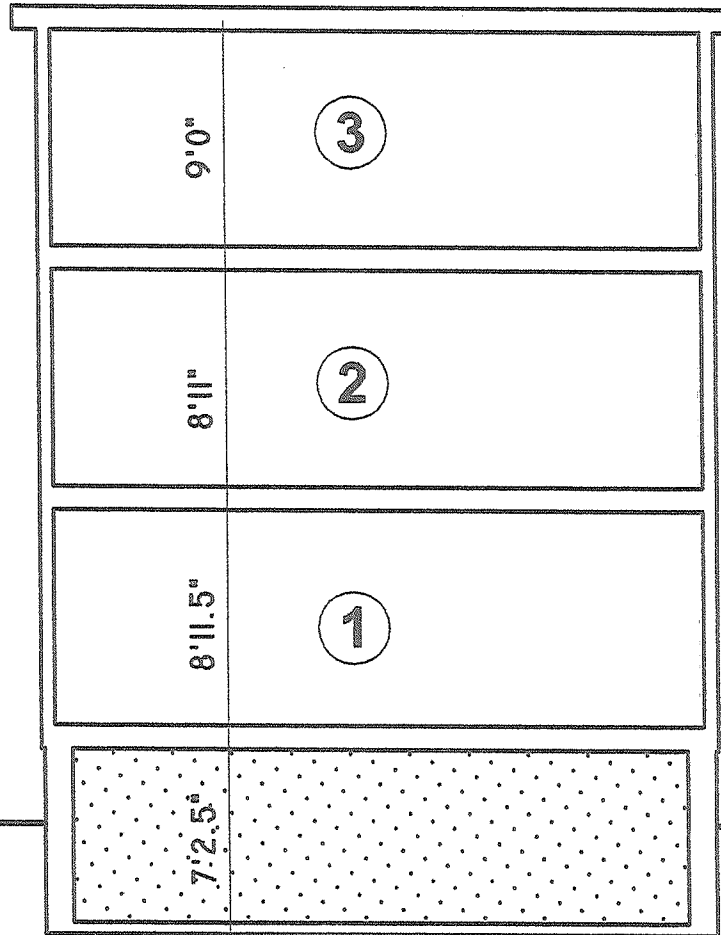

THIRD FLOOR

SECOND FLOOR

FIRST FLOOR

BASEMENT

Left Side View
33-35 Dimick St.

RECEIVED
S.P.C.D. AND
PLANNING DEPT.

Current View

2012 MAR -5 PM 2:49

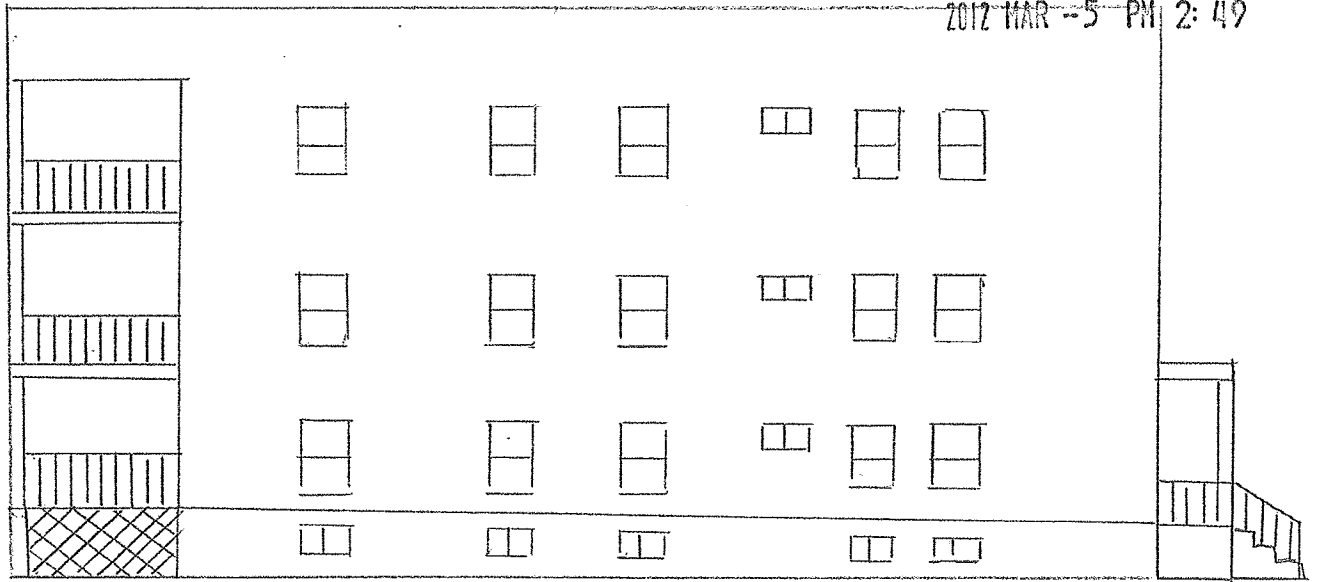

Proposed View

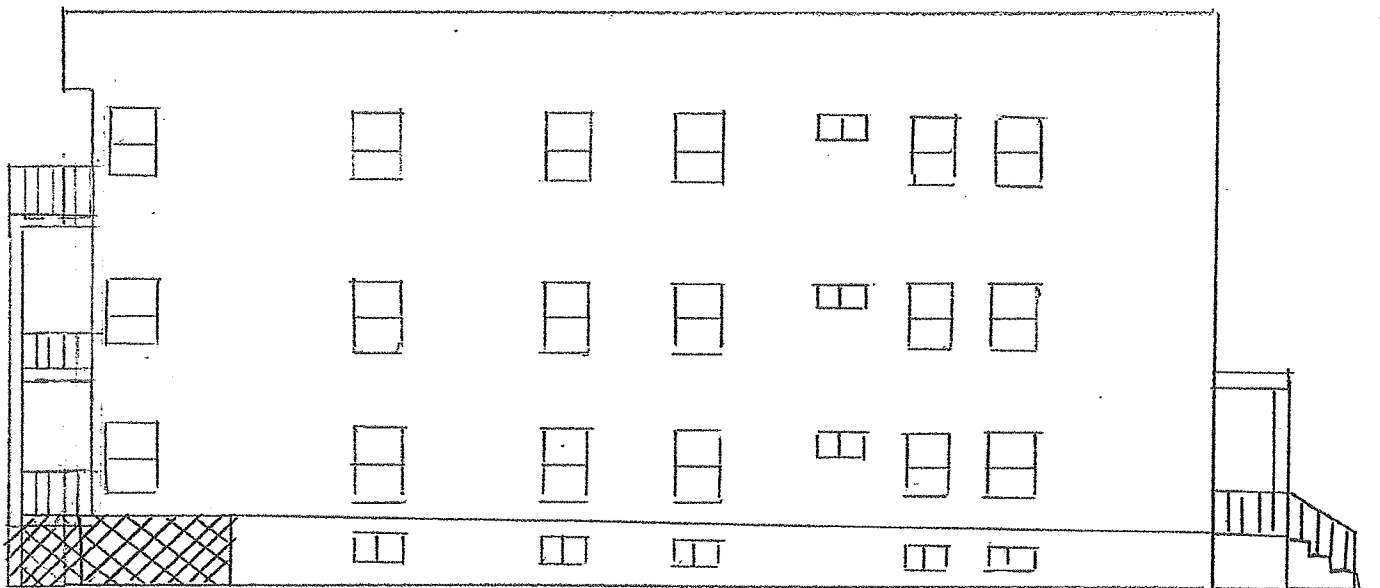

Rear View
33-35 Dimick St.

RECEIVED
S.P.C.D. AND
PLANNING DEPT.

2012 MAR -5 PM 2:49

Current View

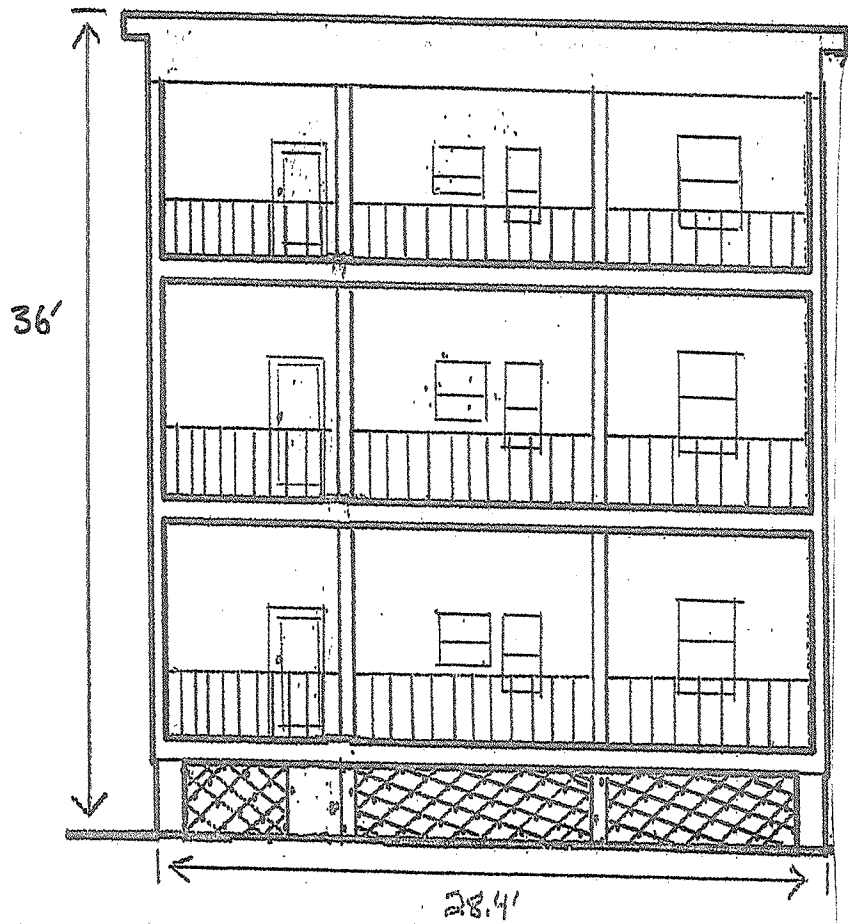

Proposed View

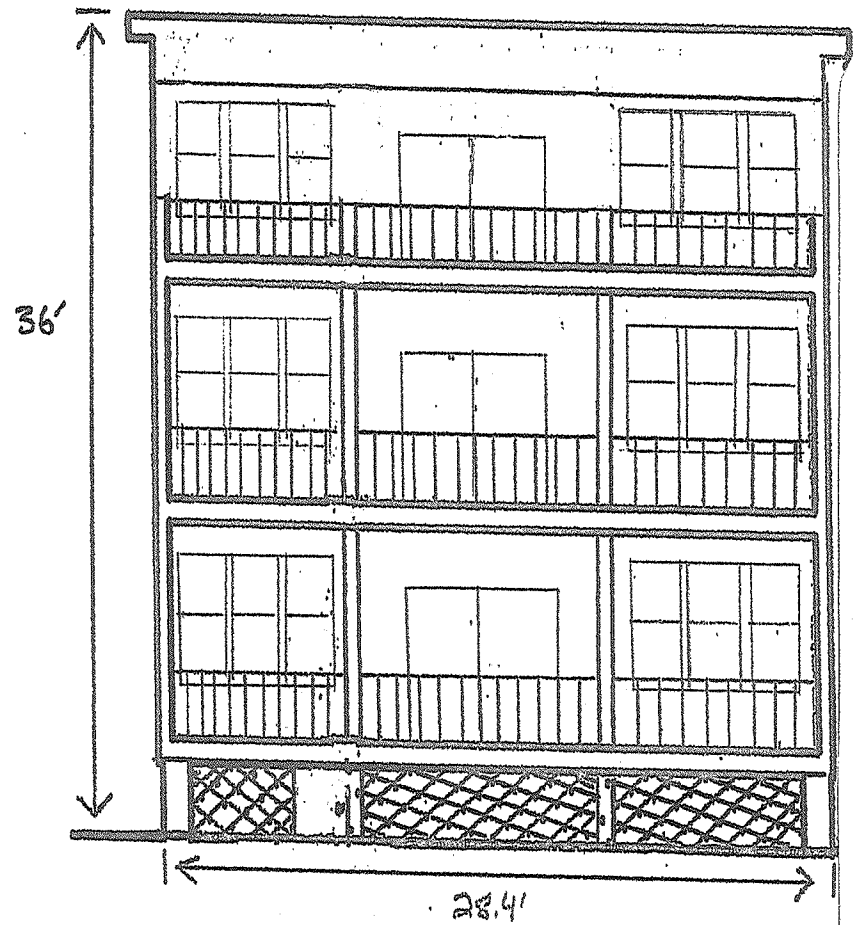

Right Side View
33-35 Dimick St.

RECEIVED
S.P.C.D. AND
PLANNING DEPT.

2012 MAR -5 PM 2:49

Current View

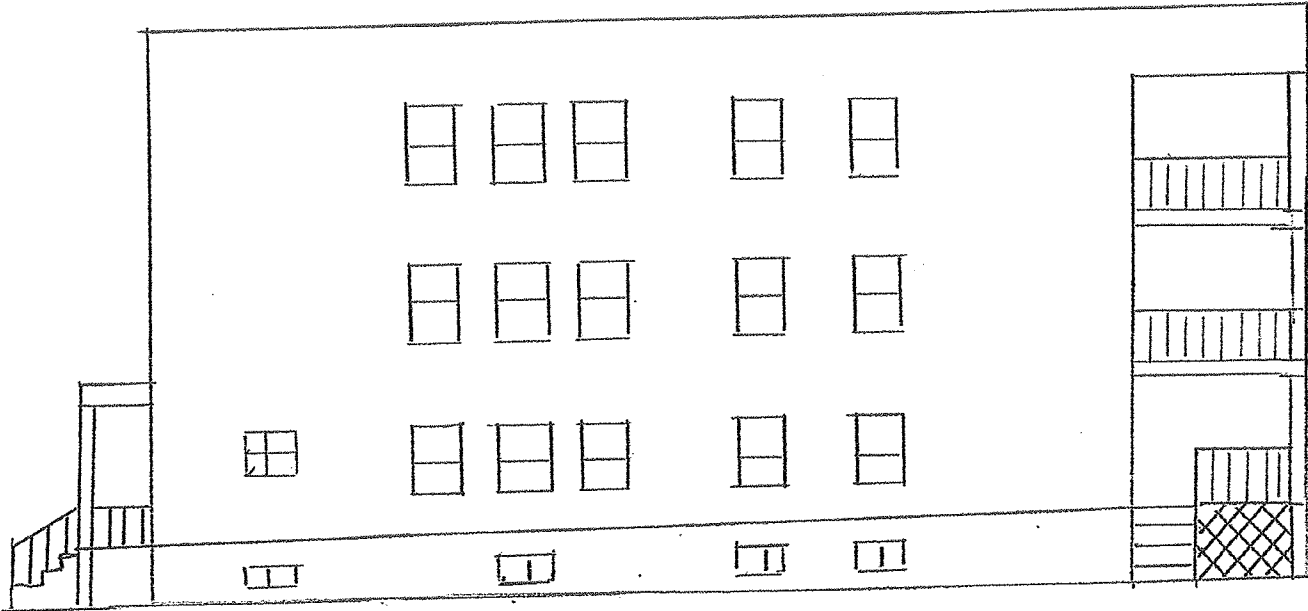

Proposed View

