

BROADWAY

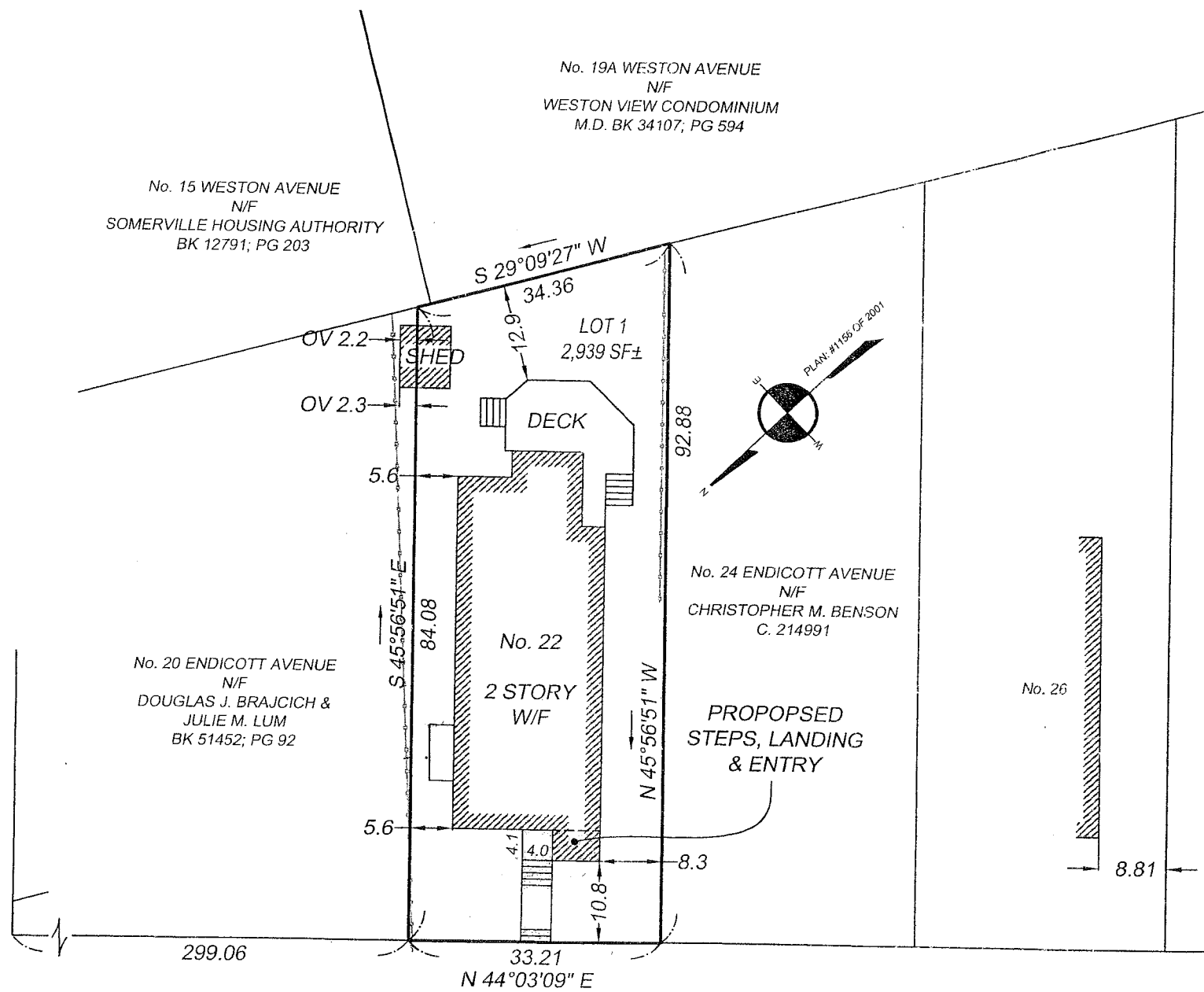

ENDICOTT (40.0' WIDE - PUBLIC) AVENUE

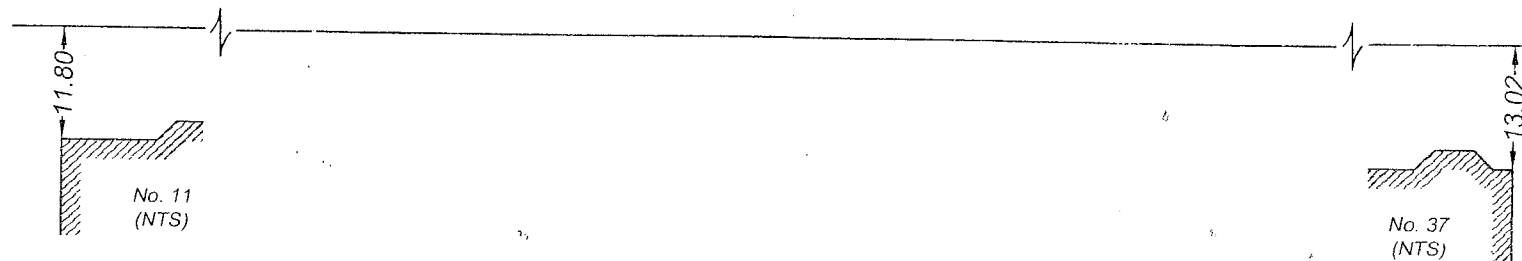

NOTES

REFERENCES

DEED: C.244028  
 PLAN: LCC# 32690-A  
 PLAN: BK 40; PL 46  
 PLAN: BK 21; PL 41  
 PLAN: #1156 OF 2001  
 PLAN: #61 OF 1973

FIELD BOOK	PAGE	INSP. BY	DRAFT. BY	CHECKED BY
M9	37	CB	RAP	GCC

CERTIFICATION

I CERTIFY THAT THIS PLAN WAS MADE FROM AN INSTRUMENT SURVEY ON THE GROUND ON JULY 18, 2011 AND ALL STRUCTURES ARE LOCATED AS SHOWN HEREON.

ACCORDING TO THE FEDERAL EMERGENCY MANAGEMENT AGENCY (F.E.M.A.) MAPS, THE MAJOR IMPROVEMENTS ON THIS PROPERTY FALL IN AN AREA DESIGNATED AS ZONE "C"  
 MAP No. 250214-0001B  
 EFFECTIVE DATE: JULY 17, 1986

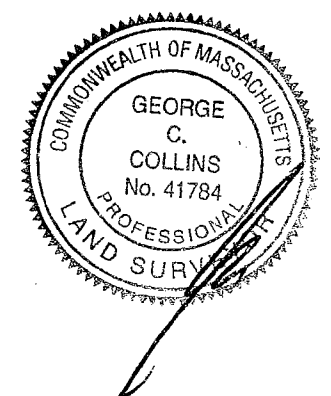

**CERTIFIED PLOT PLAN**  
 SHOWING PROPOSED CONDITIONS AT  
**22 ENDICOTT AVENUE**  
**SOMERVILLE, MA**

SCALE: 1 INCH = 20 FEET

DATE: JULY 25, 2011

PREPARED FOR: LOVANTHERAN CHETTY &  
 TARA TEN EYCK  
 22 ENDICOTT AVENUE  
 SOMERVILLE, MA 02144

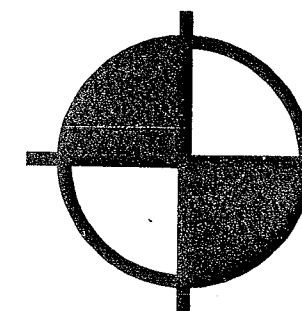

**BOSTON**  
**SURVEY, INC.**

UNIT C-4 SHIPWAYS PLACE  
 CHARLESTOWN, MA. 02129  
 (617)242-1313

JOB # 11-00409

FILE # 11-00409 - 07/22/11

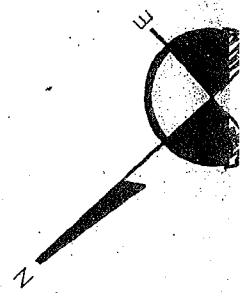
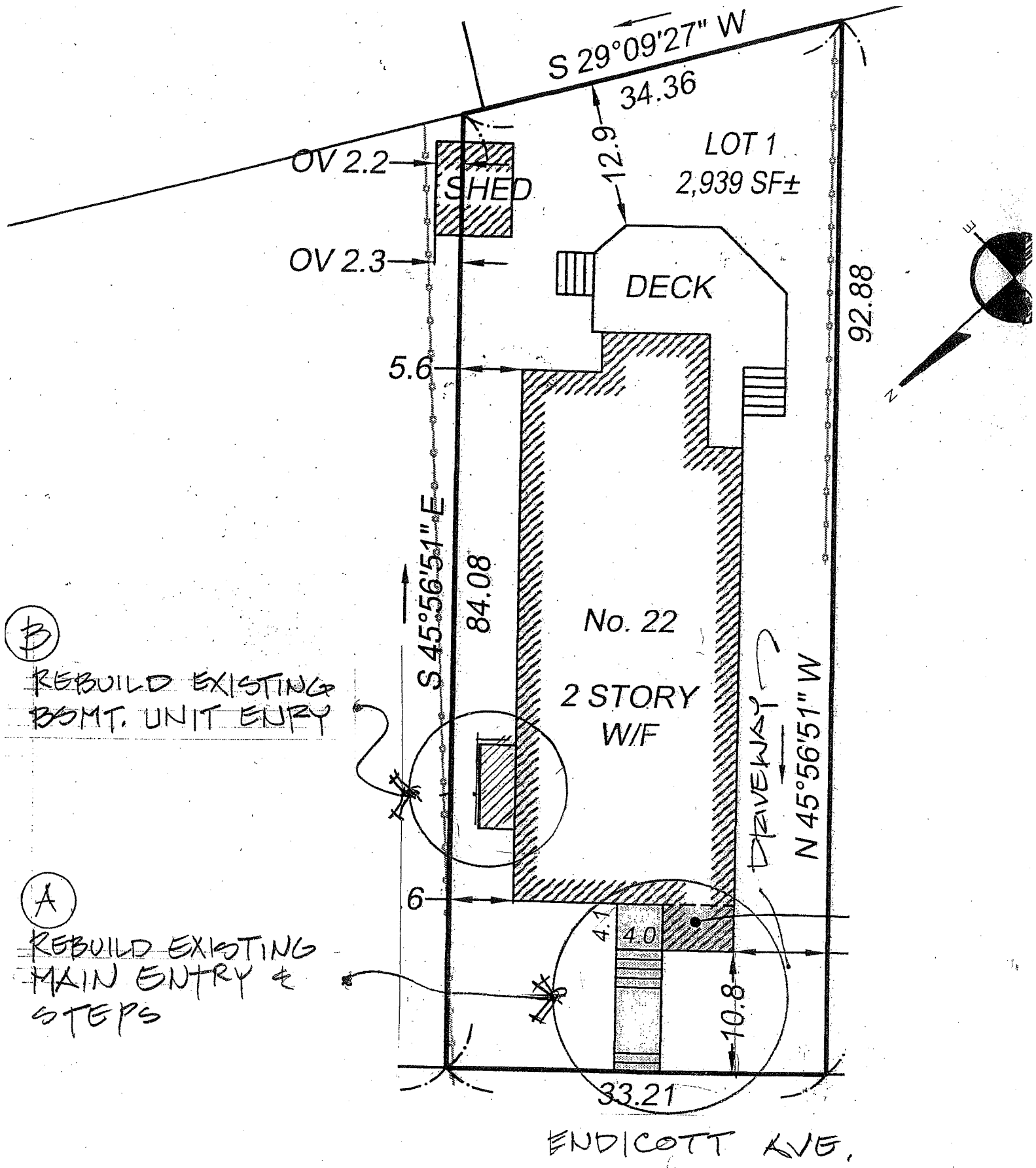

Locus Map of Proposed Work

Peter Wright Studio, Architects  
106 Larch Road Cambridge MA  
617-354-9322

November 30, 2011

project:

Ten Eych & Chetty  
22 Endicott Ave.  
Somerville, MA

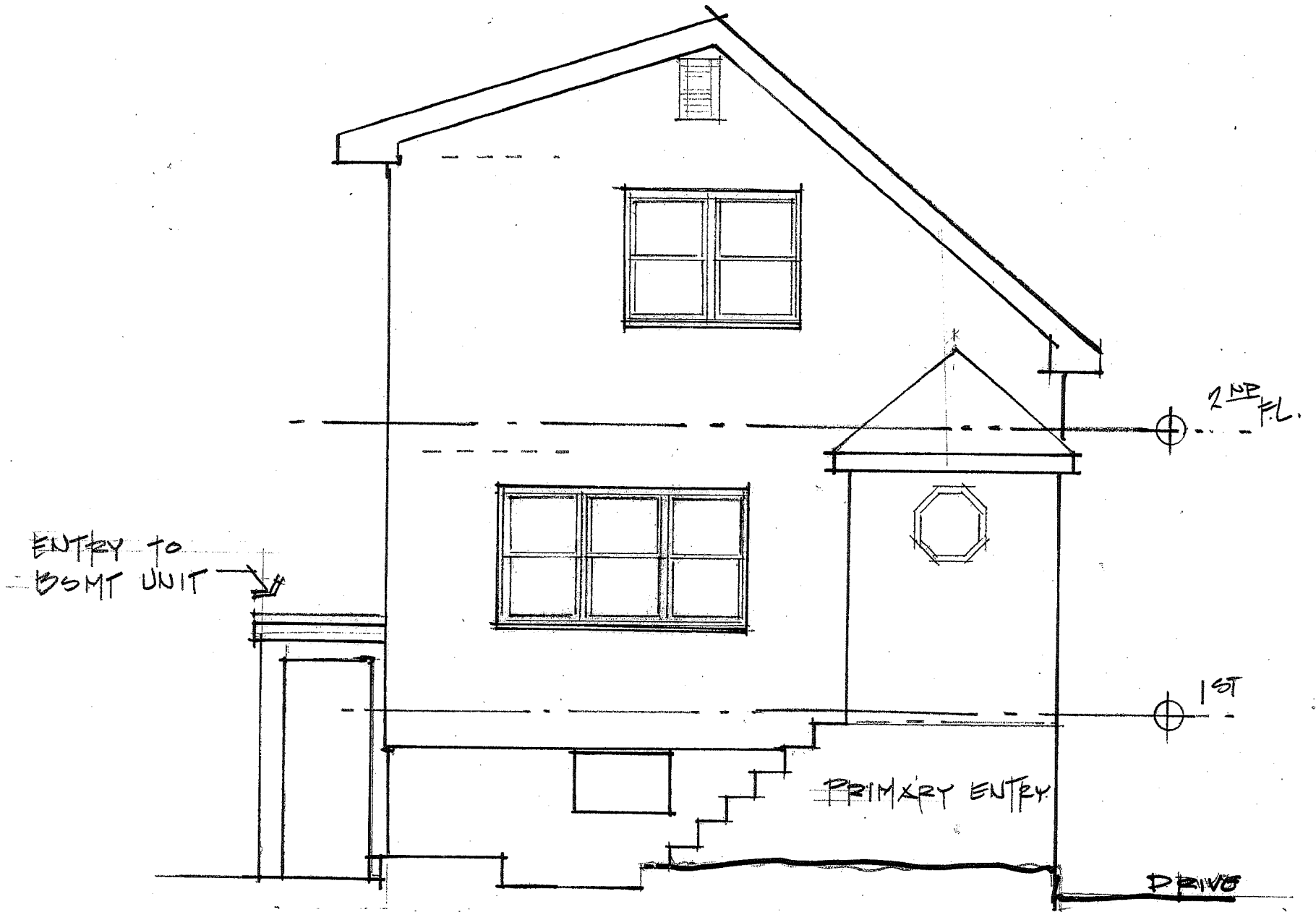

EXISTING FRONT ELEVATION  
 $\frac{1}{4}'' = 1'-0''$

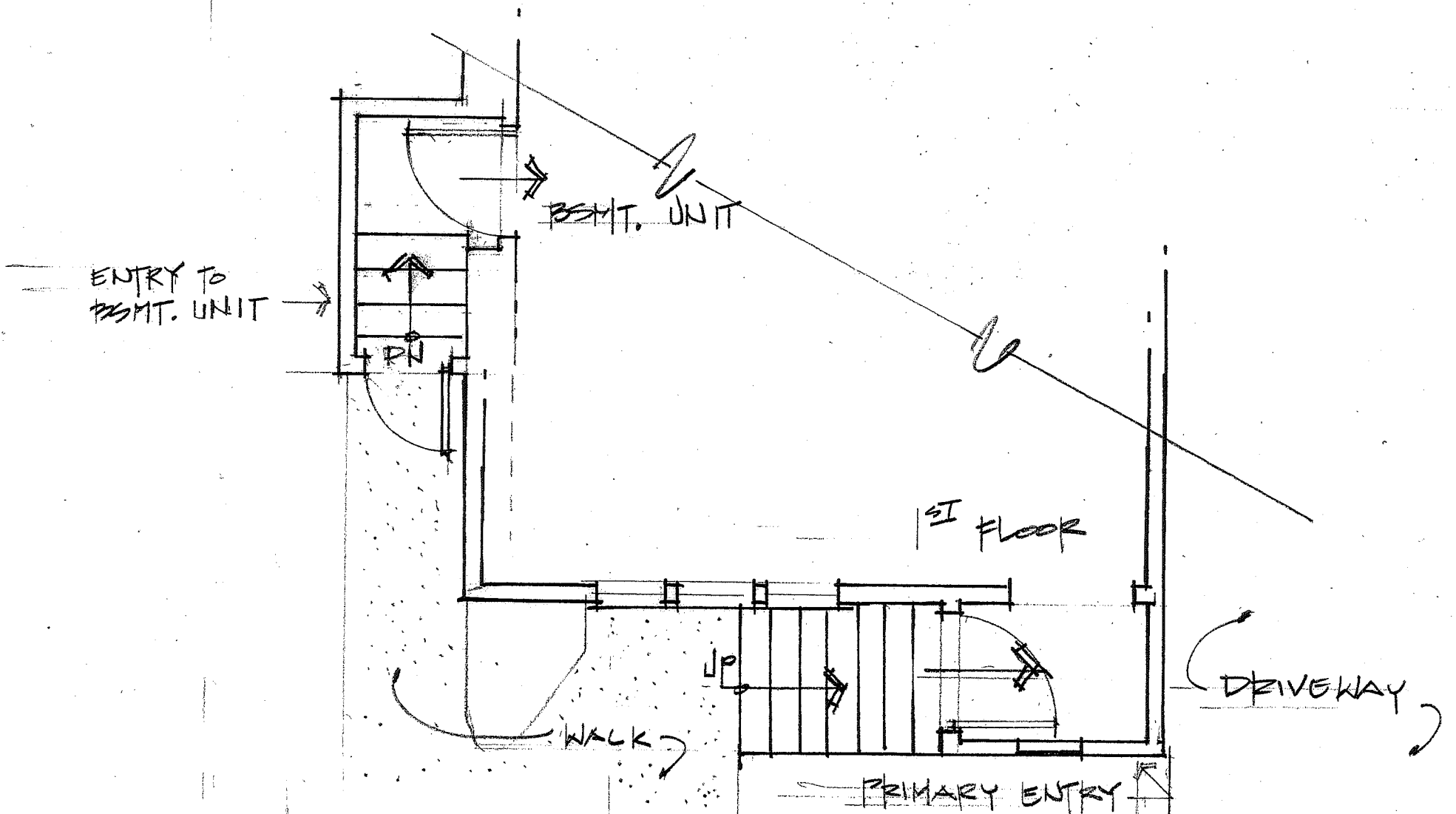

EXISTING PLAN  
 $\frac{1}{4}'' = 1'-0''$

Existing Plan & Elevation of Main Entry

Peter Wright Studio, Architects  
 106 Larch Road Cambridge MA  
 617-354-9322

project:

November 30, 2011  
 Ten Eych & Chetty  
 22 Endicott Ave.  
 Somerville, MA

PLANS DENIED  
*J. Chetty* 12/23/11  
 SIGNATURE DATE

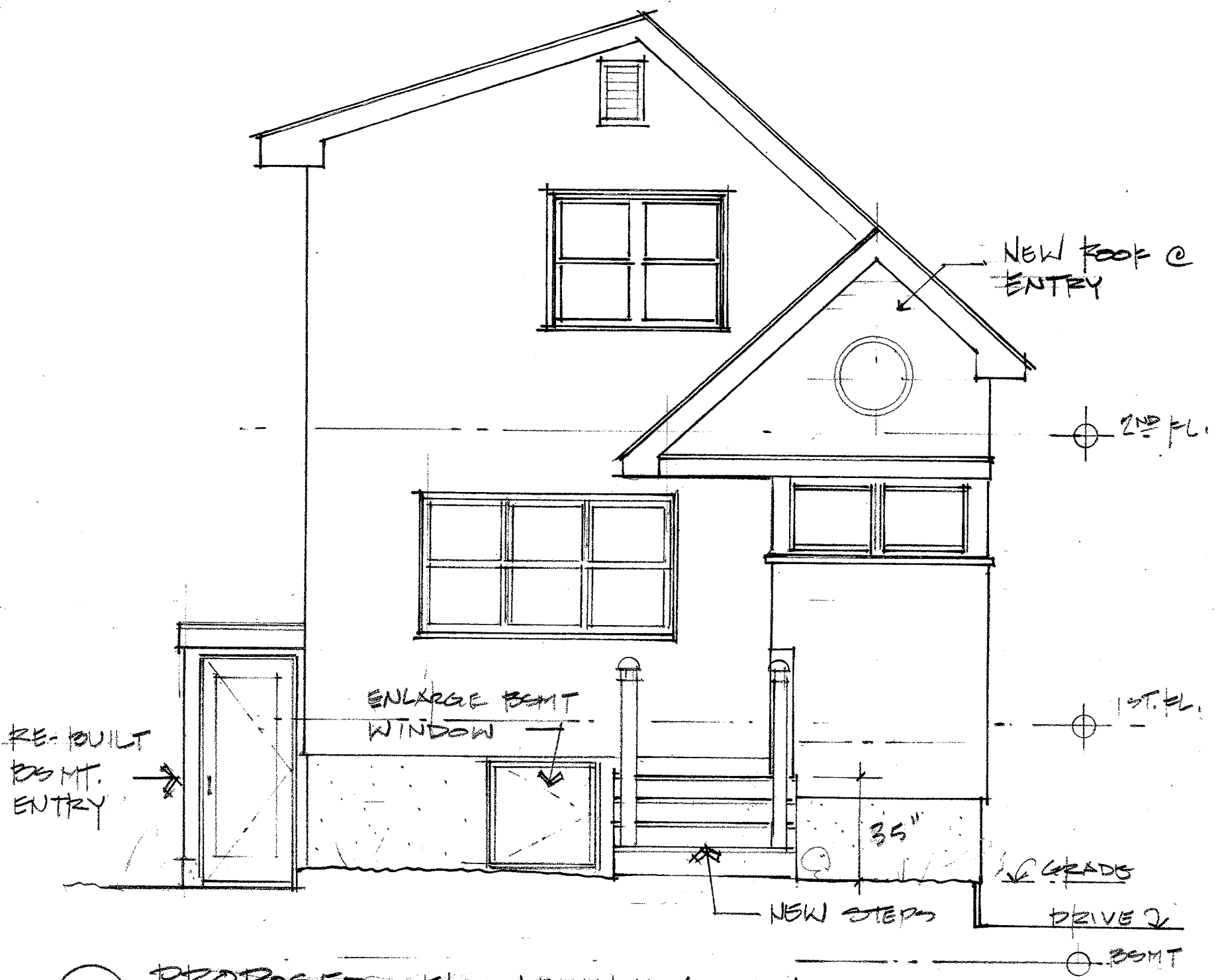

**PROPOSED FRONT ELEVATION**

1/4" = 1'-0"

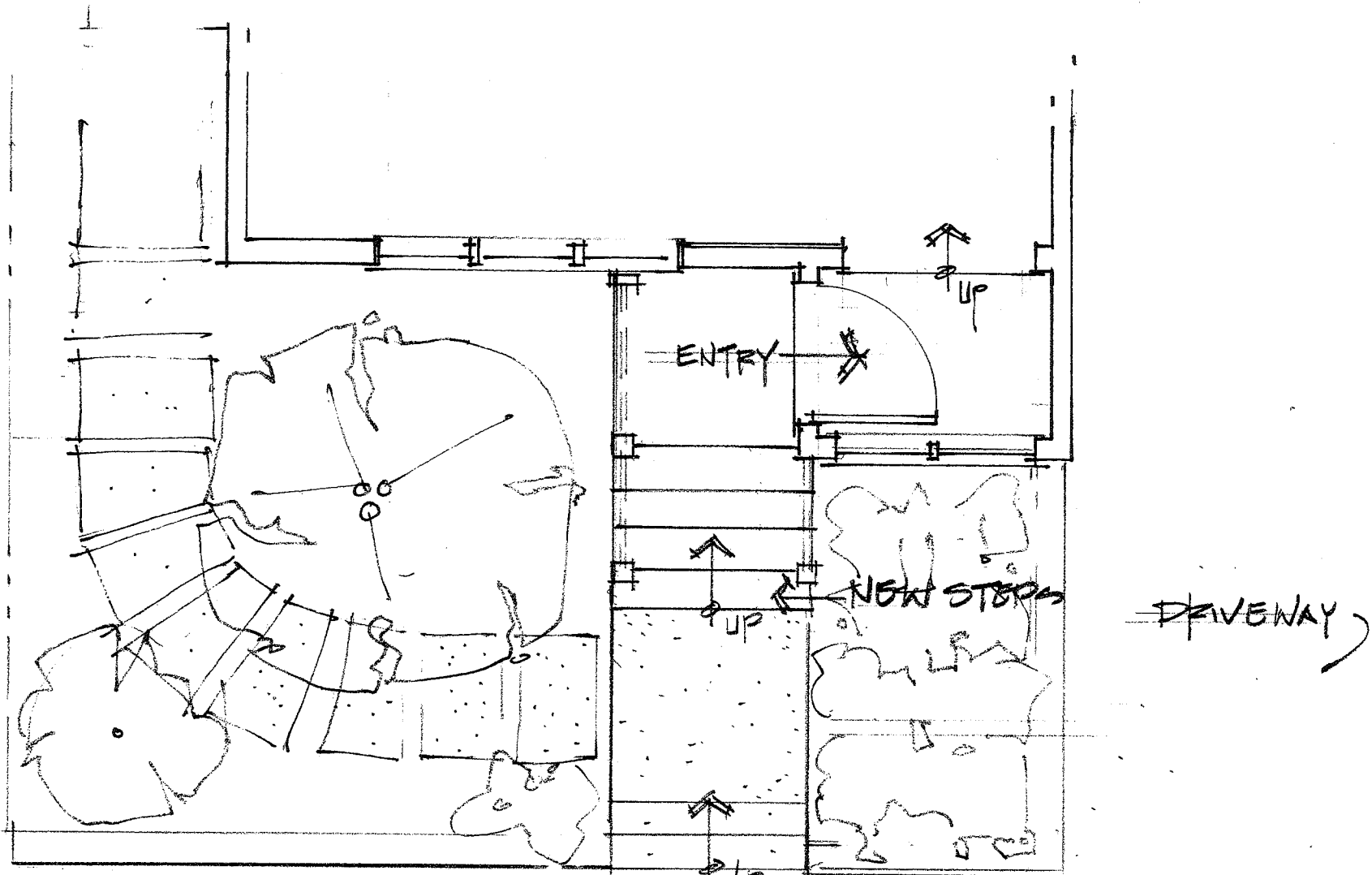

**PROPOSED PLAN**

1/4" = 1'-0"

**Proposed Plan & Elevation of Main Entry**

Peter Wright Studio, Architects  
106 Larch Road Cambridge MA  
617-354-9322

project:

November 30, 2011

Ten Eych & Chetty  
22 Endicott Ave.  
Somerville, MA

PLANS DENIED  
*J. Loh* 12/28/11  
SIGNATURE DATE

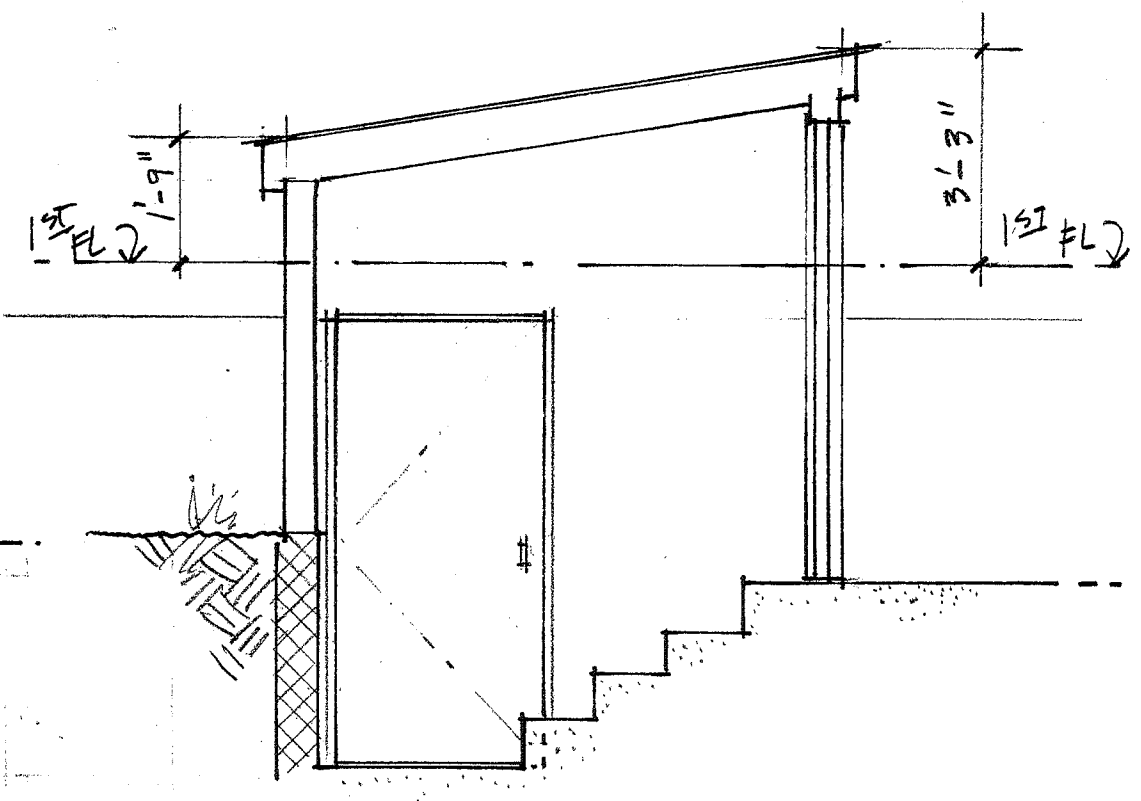
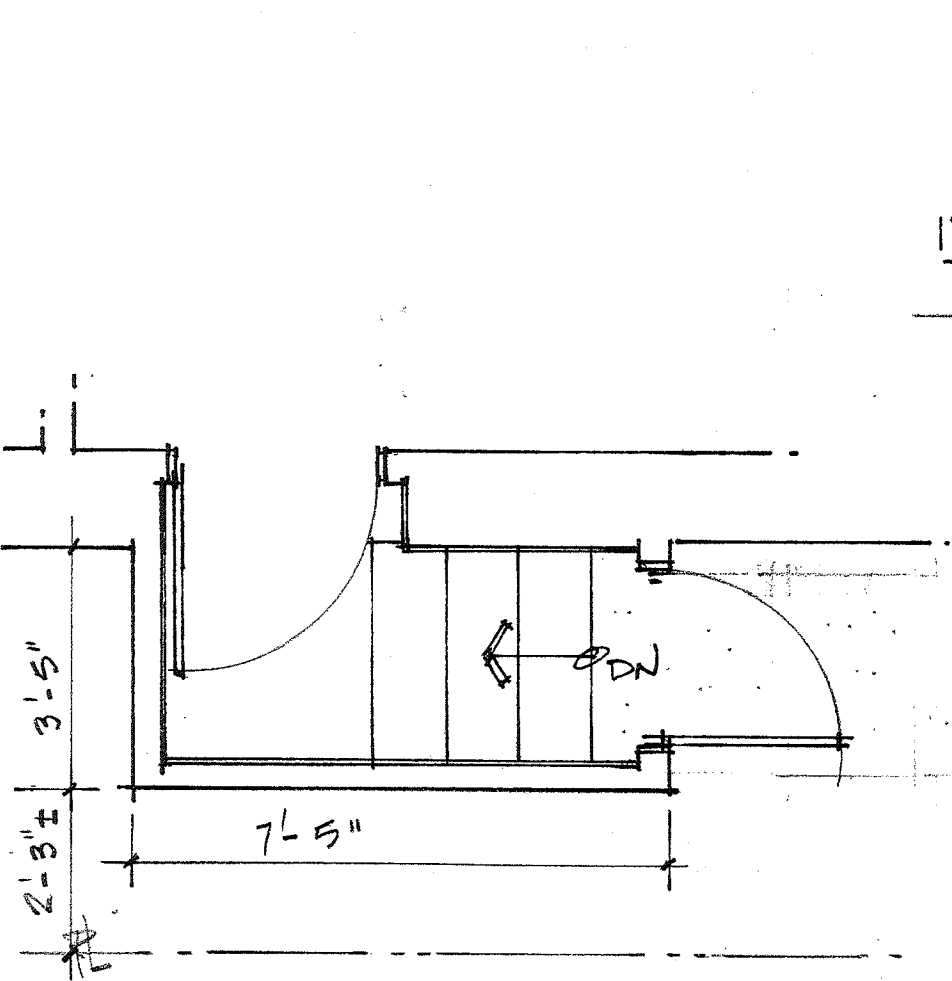

EXIST. BSMT. ENTRY PLAN  
3/8" = 1'-0"

EXIST. BSMT. ENTRY SECTION

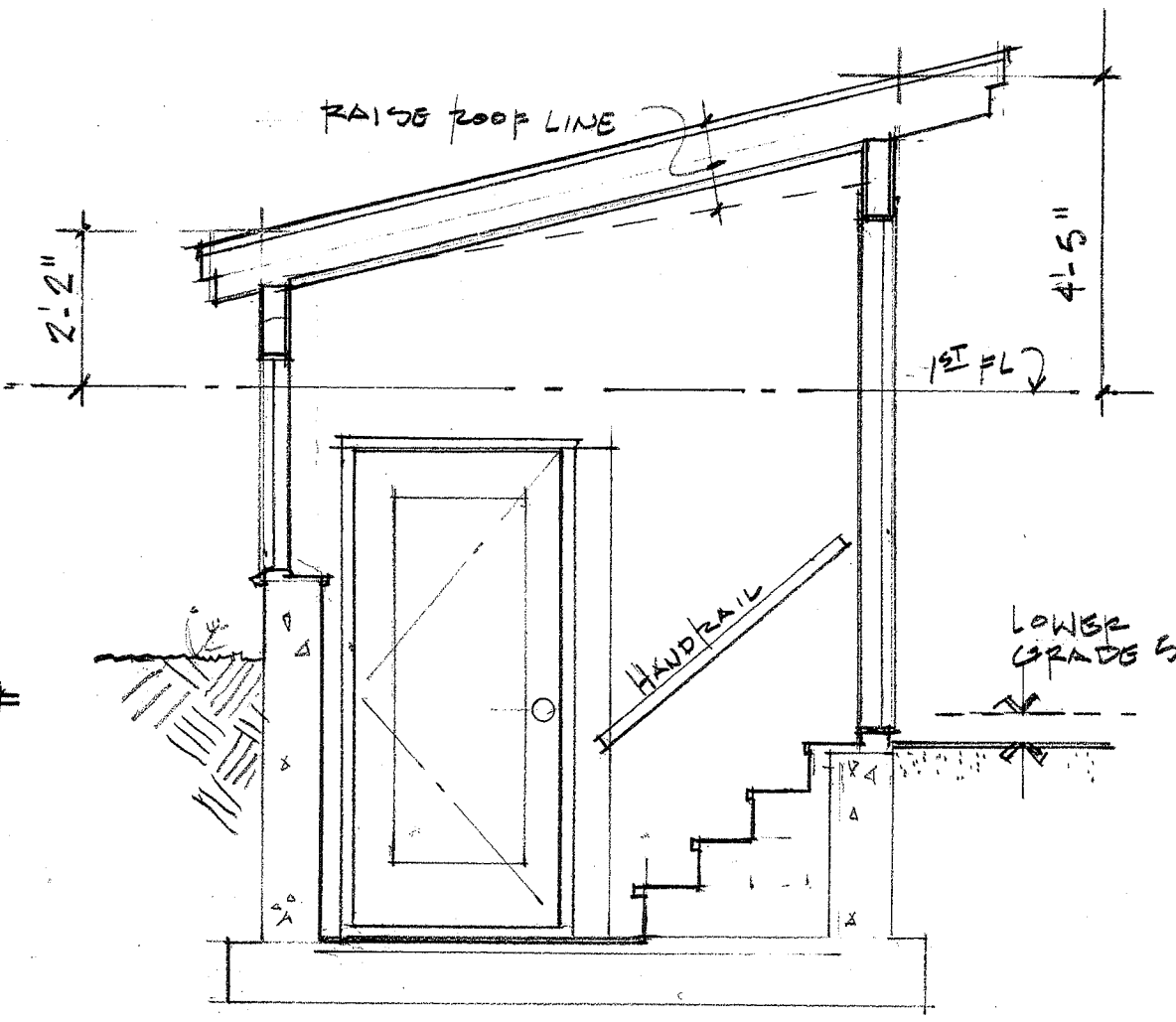
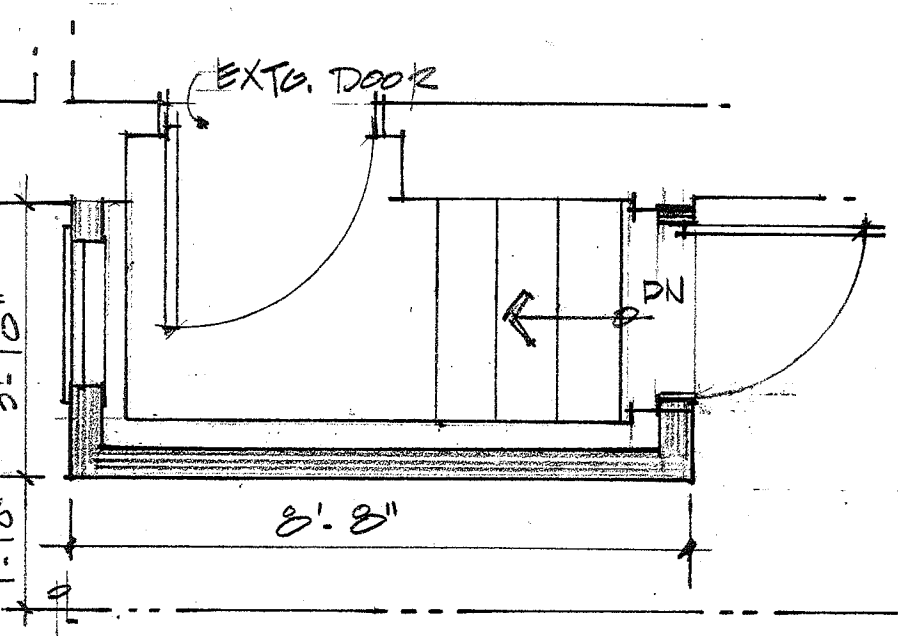

PROPOSED BSMT. ENTRY PLAN  
3/8" = 1'-0"

PROPOSED BSMT. ENTRY SECTION

November 30, 2011

Existing & Proposed Plans & Sections of Basement Entry

Peter Wright Studio, Architects  
106 Larch Road Cambridge MA  
617-354-9322

project.

Ten Eych & Chetty  
22 Endicott Ave.  
Somerville, MA

PLANS DENIED  
*flh* 12/28/11  
SIGNATURE DATE

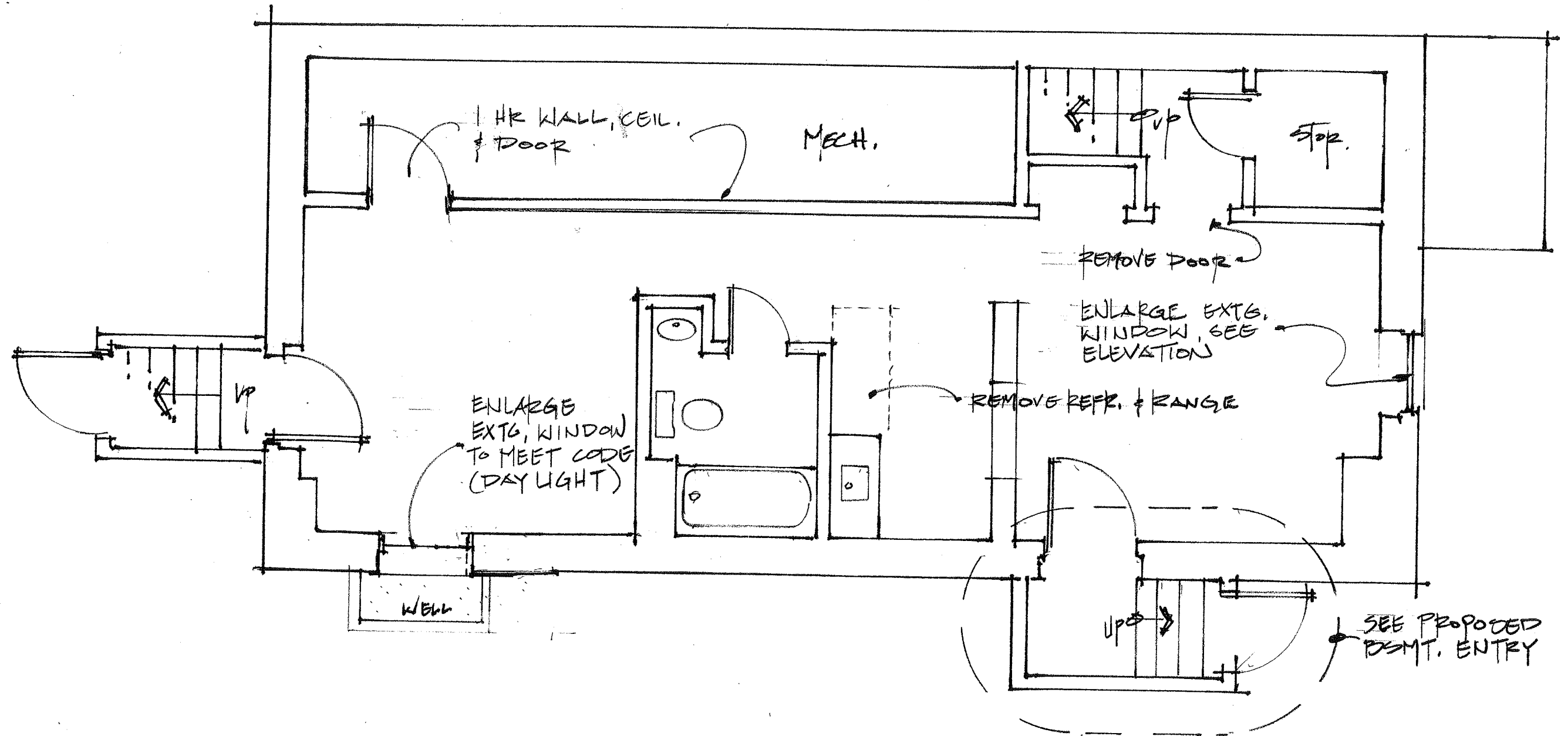

Proposed Basement Plan

March 19, 2012

Peter Wright Studio, Architects  
 106 Larch Road Cambridge MA  
 617-354-9322

project: Ten Eyck & Chetty Residence  
 22 Endicott Ave.  
 Somerville, MA