

1997 JUL -2 P 2:51
 CITY PLANNING OFFICE
 SOMERVILLE, MA

RECEIVED
 O.H.C.D. AND
 PLANNING DEPT.
 '97 JUL -2 PM 2:47

SPCA SUBMISSION CHECKED BY
 Planning Department
 City of Somerville

This mortgage inspection plan is for mortgage purposes only, is not an instrument survey, and is not to be used to establish property lines, fences, hedges etc. or to be used for any purpose other than its original intent.

Mortgage Inspection Plan

A review of the Flood Insurance Rate Map, Community-Panel Number 250214 01A dated Nov. 26, 1976 has been conducted and to the best of our interpretation this property is not located within any flood zone.

I hereby certify that the building shown on this plan is approximately located on the ground as shown thereon and that it conformed to the zoning and building laws of the city or town of SOMERVILLE when constructed and to restrictions on record.

[Handwritten Signature]



Location 237 - 235 HOLLAND ST
SOMERVILLE, MA
 Scale: 1 in. = 20 ft. Date SEPT. 23, 1985
 Plan Reference PL. BK. 23 PL. 37

MORTGAGE INSPECTIONS INC.
 SUITE 311, 285 WEDFORD ST., SOMERVILLE, MASS.

AFTER

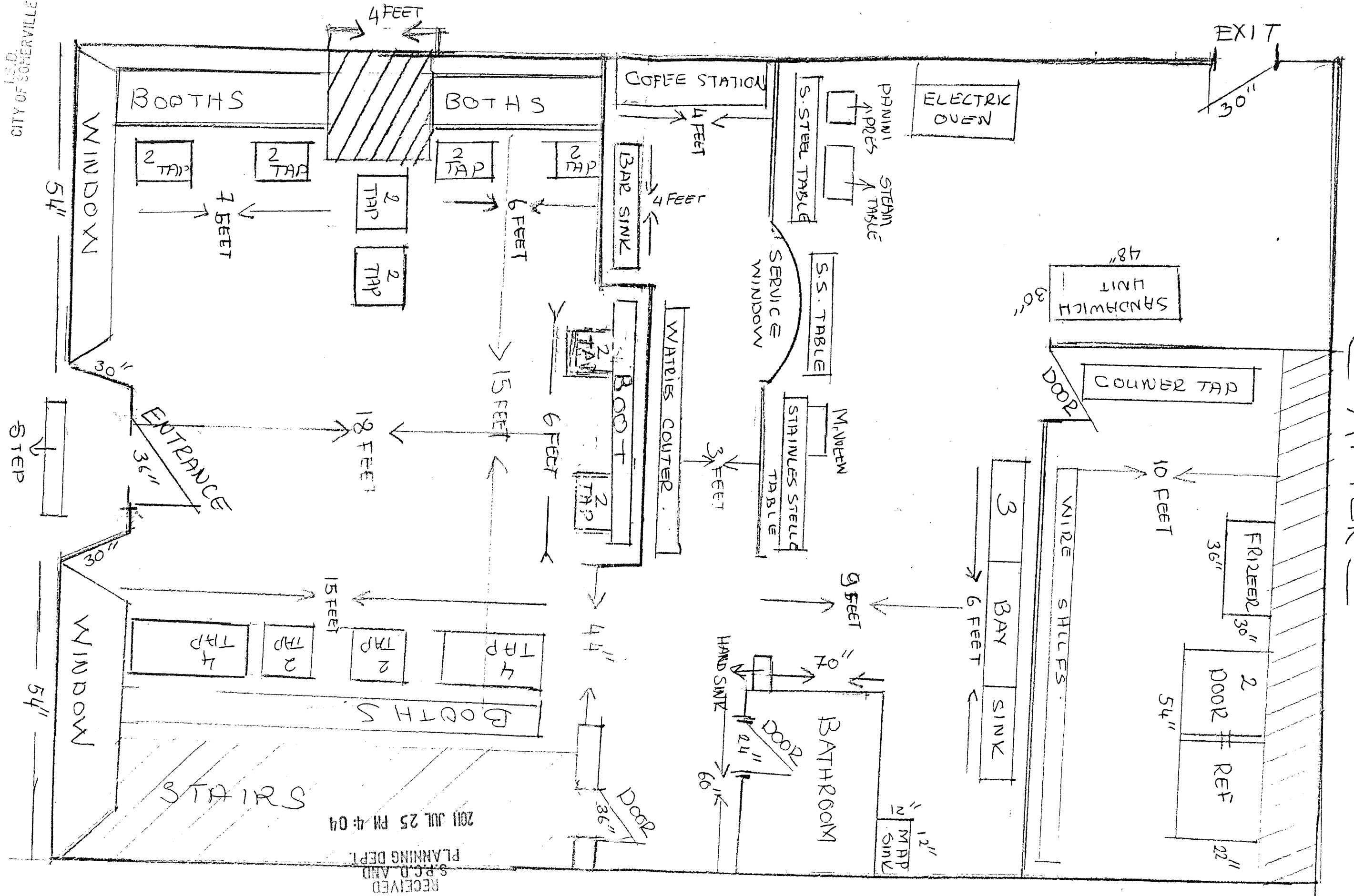

RECEIVED
S.P.C.D. AND
PLANNING DEPT.
2011 JUL 25 PM 4:04

CITY OF SOMERVILLE
S.D.

2011 JUN -7 PM 3:1

237 HOLLAND ST
SOMERVILLE MA
ISTANBUL LI

PH 617 440 73 87

PLANS DENIED
Signature
DATE 6-7-11

— BEFORE —

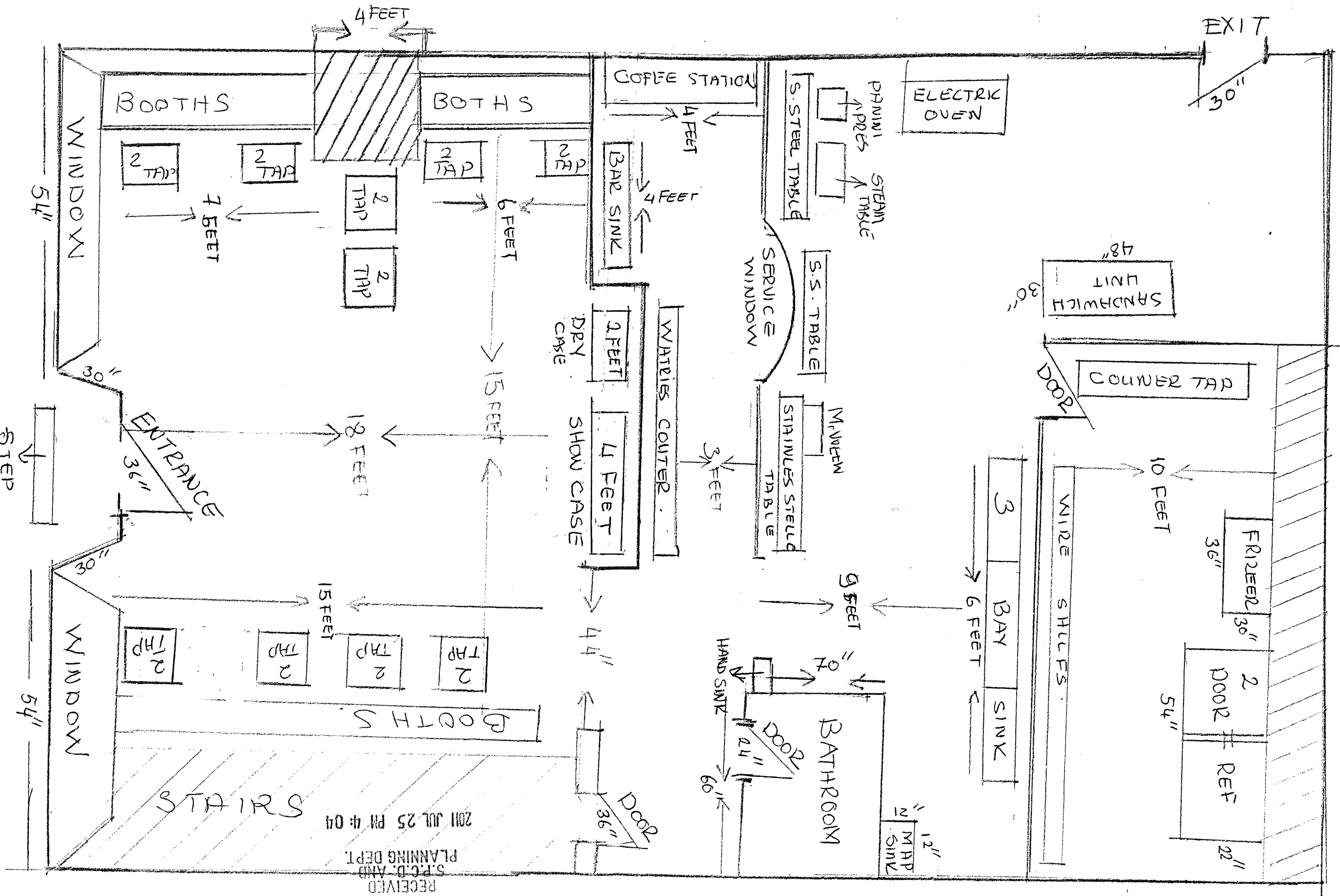

RECEIVED
 S.P.C.D. AND
 PLANNING DEPT.
 2011 JUL 25 PM 4:04

237 HOLLAND ST
 SOMERVILLE MA
 ISTANBUL LU

PH 617 440 7387