

13MIP875

# MORTGAGE INSPECTION PLAN

## NEW ENGLAND LAND SURVEY

Professional Land Surveyors

25 SUTTON AVENUE  
Oxford, MA 01540

PHONE: (508) 987-0025

FAX: (508) 234-7723

REGISTRY SOUTHERN MIDDLESEX

NAME -----

LOCATION 91 PERKINS STREET

SOMERVILLE, MA

SCALE 1"=30' DATE 2/19/2013

CERTIFY TO: -----

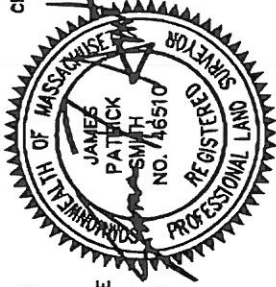

BASED UPON DOCUMENTATION PROVIDED, REQUIRED MEASUREMENTS WERE MADE OF THE FRONTAGE AND BUILDING(S) SHOWN ON THIS MORTGAGE INSPECTION PLAN. IN OUR JUDGEMENT ALL VISIBLE EASEMENTS ARE SHOWN AND THERE ARE NO VIOLATIONS OF ZONING REQUIREMENTS REGARDING STRUCTURES TO PROPERTY LINE OFFSETS (UNLESS OTHERWISE NOTED IN DRAWING BELOW). NOTE: NOT DEFINED ARE ABOVEGROUND POOLS, DRIVEWAYS, OR SHEDS WITH NO FOUNDATIONS. THIS IS A MORTGAGE INSPECTION PLAN; NOT AN INSTRUMENT SURVEY. DO NOT USE TO ERECT FENCES, OTHER BOUNDARY STRUCTURES, OR TO PLANT SHRUBS. LOCATION OF THE STRUCTURE(S) SHOWN HEREON IS EITHER IN COMPLIANCE WITH LOCAL ZONING FOR PROPERTY LINE OFFSET REQUIREMENTS, OR IS EXEMPT FROM VIOLATION ENFORCEMENT ACTION UNDER MASS. G.L. TITLE VII, CHAP. 40A, SEC. 7, UNLESS OTHERWISE NOTED. THIS CERTIFICATION IS NON-TRANSFERABLE. THE ABOVE CERTIFICATIONS ARE MADE WITH THE PROVISION THAT THE INFORMATION PROVIDED IS ACCURATE AND THAT THE MEASUREMENTS USED ARE ACCURATELY LOCATED IN RELATION TO THE PROPERTY LINES.

DEED REFERENCE: 59008/1

PLAN REFERENCE: 294/48

WE CERTIFY THAT THE BUILDING(S) ARE NOT WITHIN THE SPECIAL FLOOD HAZARD AREA. SEE FIRM:

25017C0439E, DTD: 06/04/2010

FLOOD HAZARD ZONE HAS BEEN DETERMINED BY SCALE AND IS NOT NECESSARILY ACCURATE. UNTIL DEFINITIVE PLANS ARE ISSUED BY HUD AND/OR A VERTICAL CONTROL SURVEY IS PERFORMED, PRECISE ELEVATIONS CANNOT BE DETERMINED.

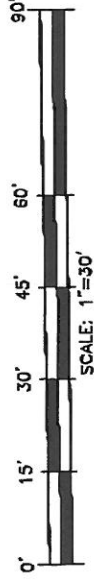
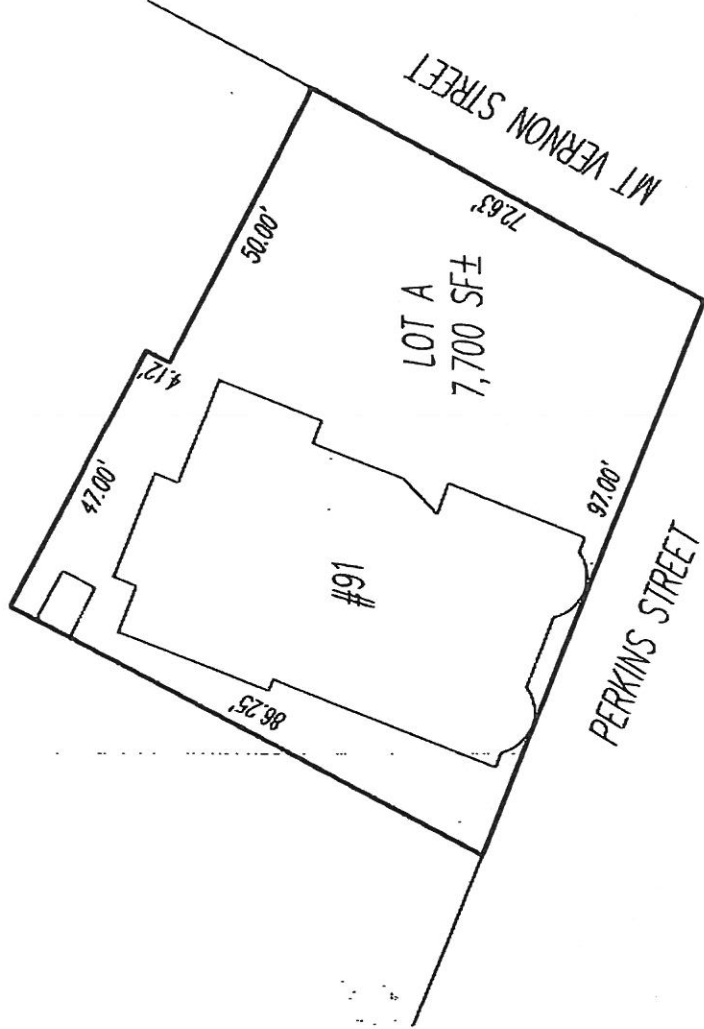

REQUESTED BY: O'DONOVAN DWYER AND  
 OFLAHERTY  
 DRAWN BY: DLM  
 CHECKED BY: ALB  
 FILE: 13MIP875