

74 Trull St  
Somerville MA  
Basement Renovation

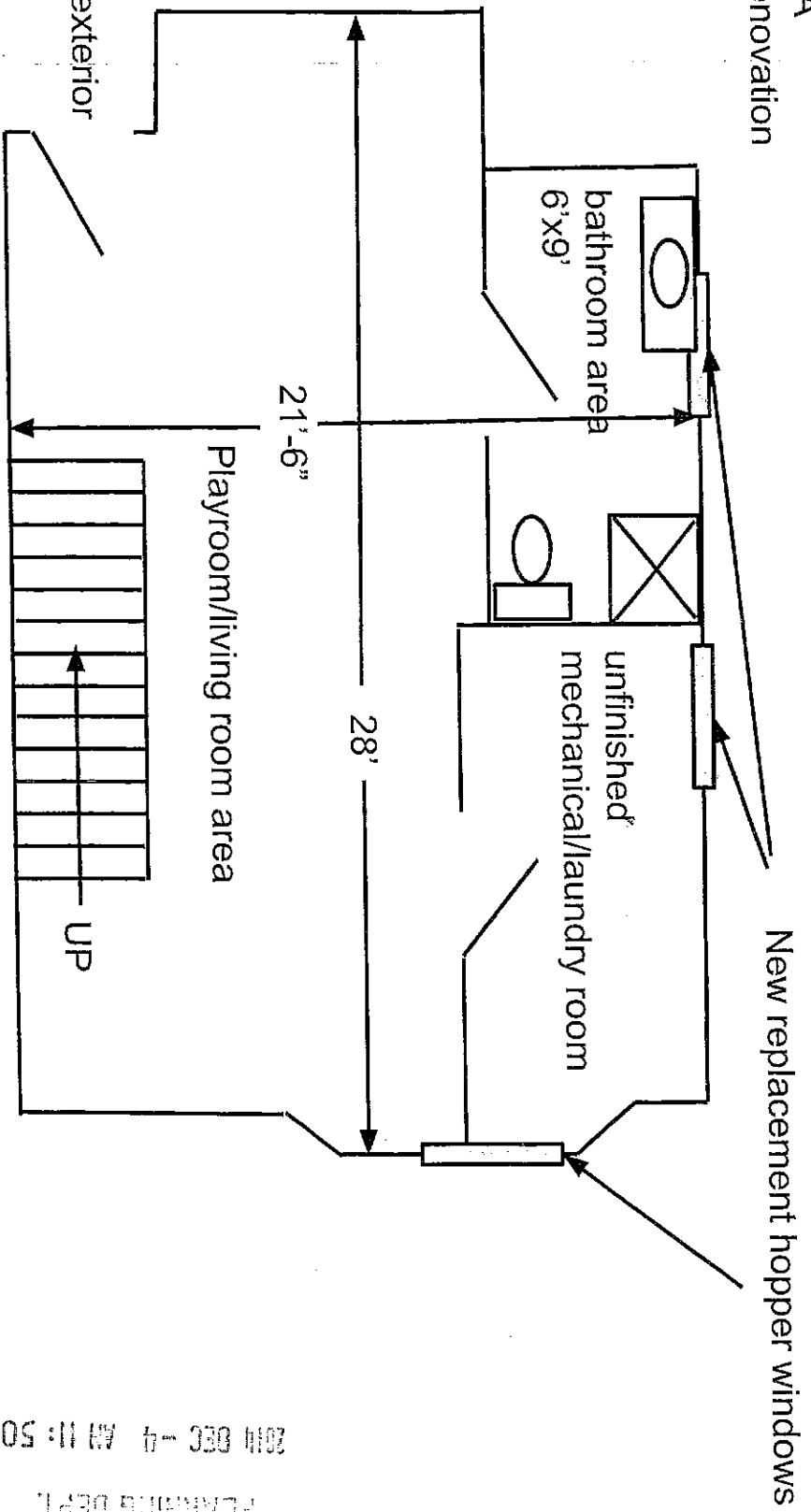

- 2x4 wall construction with plaster finish
- closed cell spray foam for exterior wall areas (R-21)
- finished ceiling height to be 6'-8"
- flooring to be laminate or carpet
- 3/4 bath area to utilize Saniflo ejector system
- outlets, recessed lights and detectors installed where necessary

2010 DEC -4 AM 11:50

TECHNICAL  
S.P.C.D. AND  
PLANNING DEPT.