

RECEIVED
S.P.C.D. AND
PLANNING DEPT.

2012 MAR -5 PM 4: 25

PLAN No. 174
of 1970

SUMMER STREET

N/F
LYNN SCHAFFER, ERIC L.
MOSKOWITZ & SCOTT
ARNOLD
BK. 49659, PG. 181
BK. 51588, PG. 580
BK. 53585, PG. 83
TAX ID 38-E-21

N/F
LOWELL CIRCLE REALTY TRUST
BK. 40935, PG. 474
TAX ID 38-E-20

N/F
MARY C. GOULD
BK. 55420, PG. 153
TAX ID 38-E-23

N/F
DANIELE VANEZIANO
BK. 17287, PG. 252
TAX ID 38-E-19

N/F
DONATO DIVECCHIA
BK. 48746, PG. 450
TAX ID 38-E-25

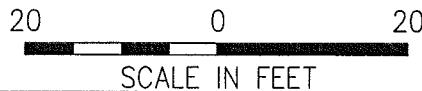
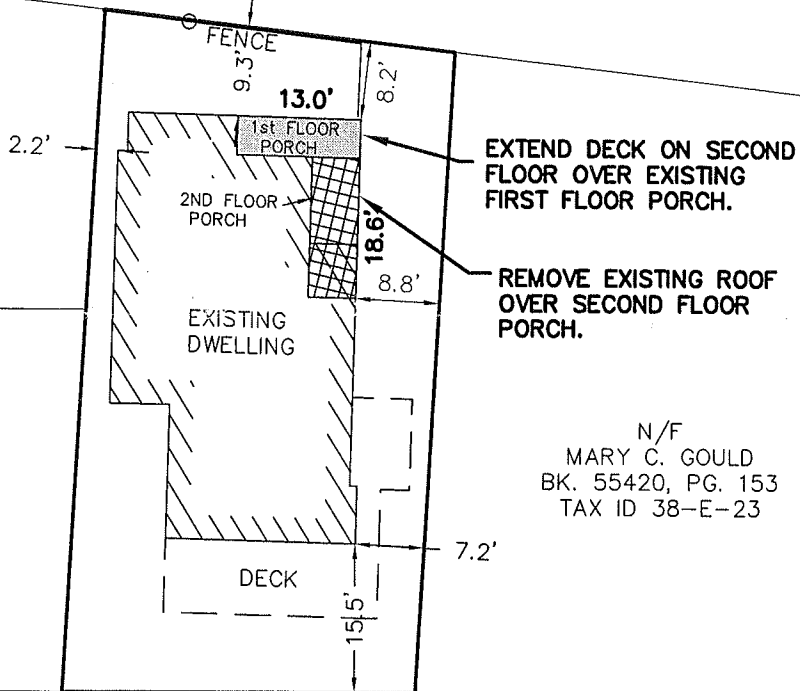

CURRENT OWNER
JAMES W. & CLAIRE R. KIRYLO
BK. 12570, PG. 175
TAX ID 38-E-22



PLAN OF LAND
IN
SOMERVILLE, MA

200 SUMMER STREET

SURVEY BY:

PFS LAND SURVEYING

SCALE: 1"=20'

DATE: 12/19/2011

RECEIVED
S.P.C.D. AND
PLANNING DEPT.

2012 MAR -5 PM 4:05

Greenleaf Construction
200 Sumner St
Somerville, MA
Andrew M. H. S. K.
(978) 973 8128

SIDE ELEVATION

2ND FLOOR RAILINGS,
1ST FLOOR COLUMNS &
HEADER ARE NEW
ALL ELSE EXISTING



RECEIVED
S.P.C.D. AND
PLANNING DEPT.
2012 MAR -5 PM 4:05
Existing House

Construction Detail

Side
Elevation

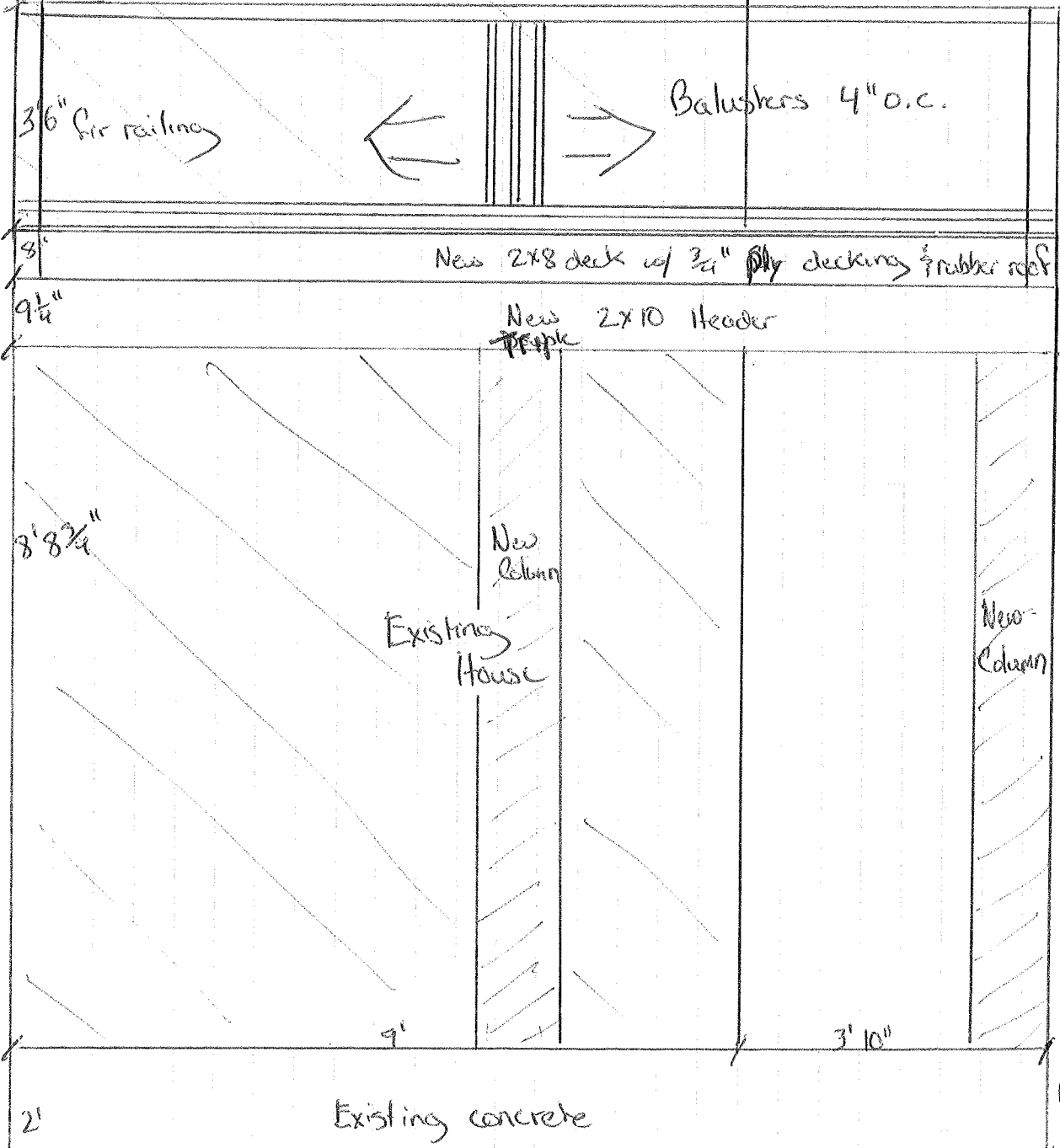

Jim Kirtyo
200 Summer St
Somerville, MA

Greenleaf Construction
(978) 973-8128
Scale 1 Block = 6"

Front
Elevation

Existing House

