

MICHAEL P. ANTONINO  
REGISTERED LAND SURVEYOR

31 LEDGEBROOK AVE.  
STOUGHTON, MASSACHUSETTS 02072  
PHONE/FAX (781) 344-4550

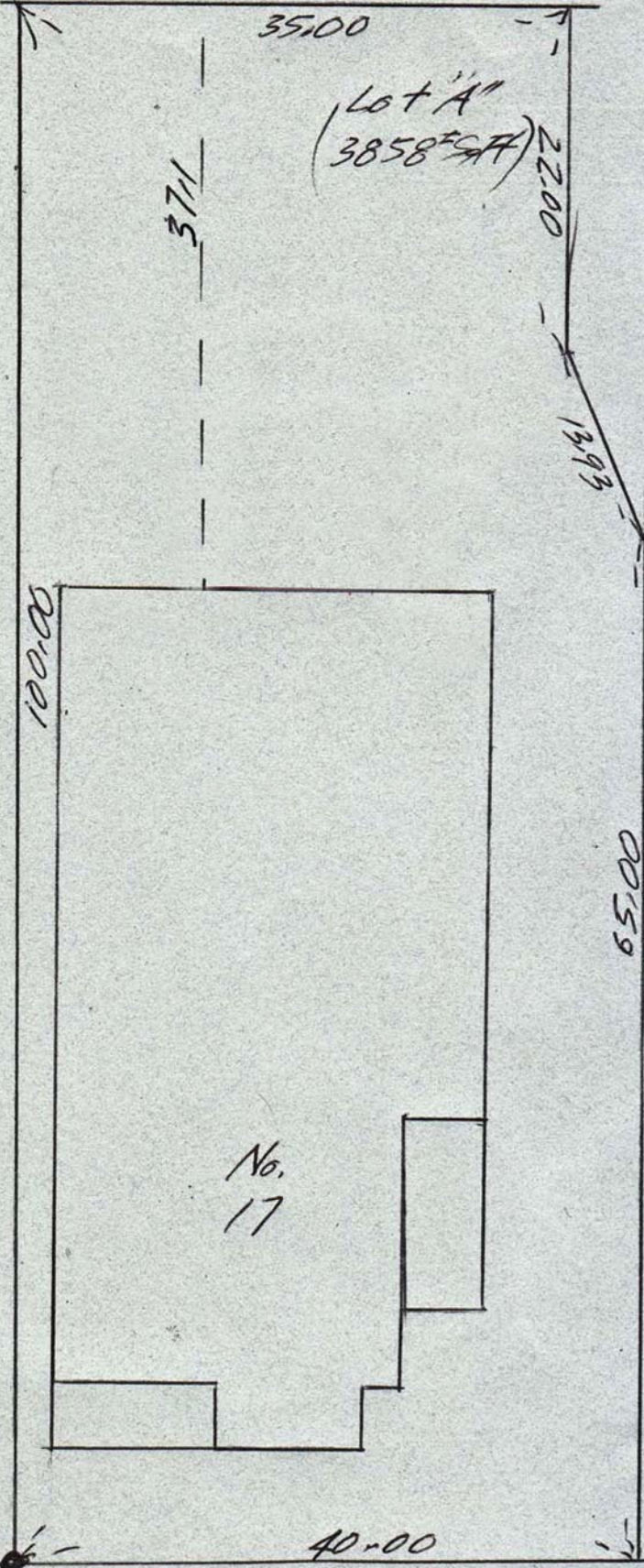

PLAN  
No. 17 VINAL AVE.  
SOUVERVILLE, MASS.  
Scale: 1 in = 10 ft  
Feb. 16, 2012

(REG. BK. 44262  
PG. 105  
BK. 7751  
PG. 426)



VINAL AVE.

DIN

MICHAEL P. ANTONINO  
REGISTERED LAND SURVEYOR

31 LEDGEBROOK AVE.  
STOUGHTON, MASSACHUSETTS 02072  
PHONE/FAX (781) 344-4550

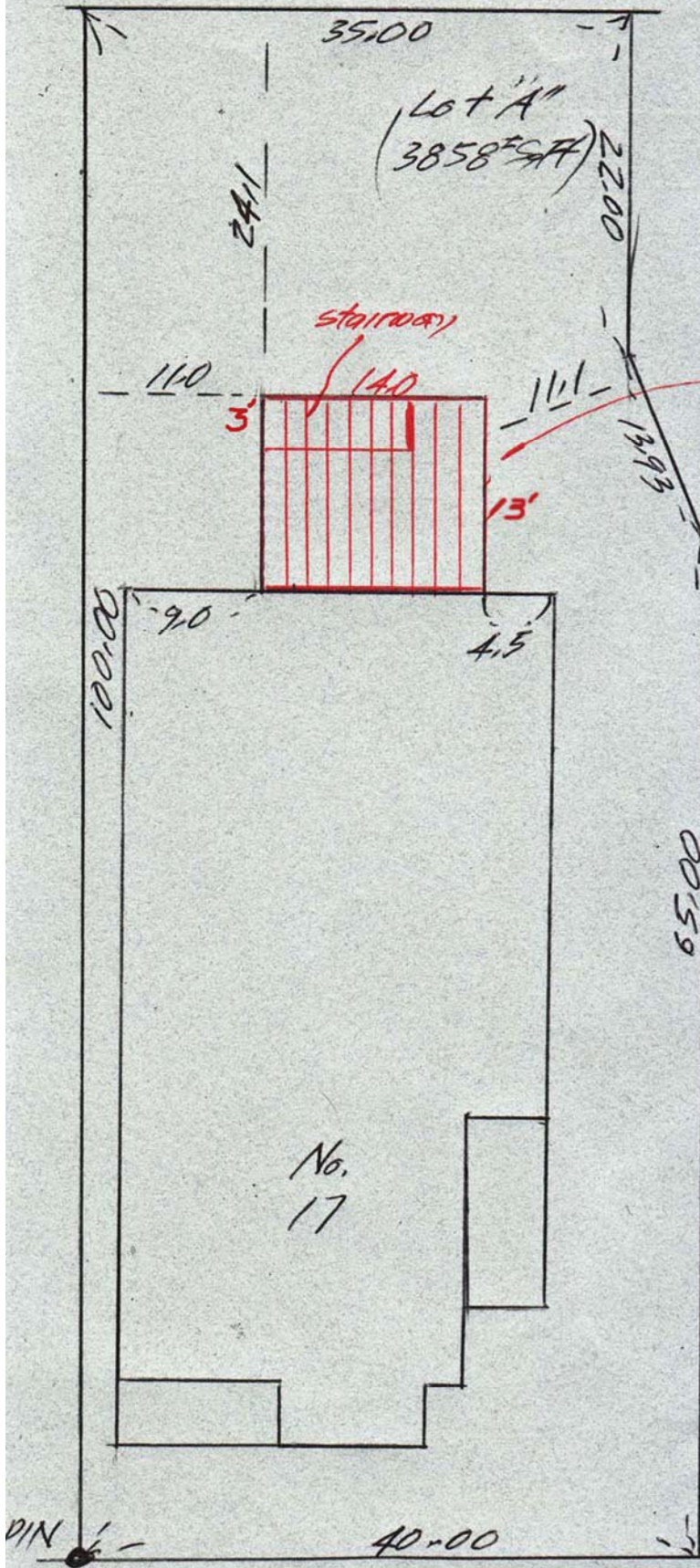

*proposed deck  
13' x 14'*

ADDITION  
PLAN  
No. 17 VINAL AVE.  
SOUVERVILLE, MASS.  
Scale: 1 in = 10 ft  
Feb. 16, 2012

(RES. BK. 44262  
PG. 105  
BK. 7751  
PG. 426)



VINAL AVE.

